

10 11 12 13 14 15 16 17 18 19 20 21 22 23 24 25 26 27 28 29 30 31 32 33 34 35 36 37 38 39 40 41 42 43 44 45 46 47 48 49 50 51 52 53 54 55 56 57

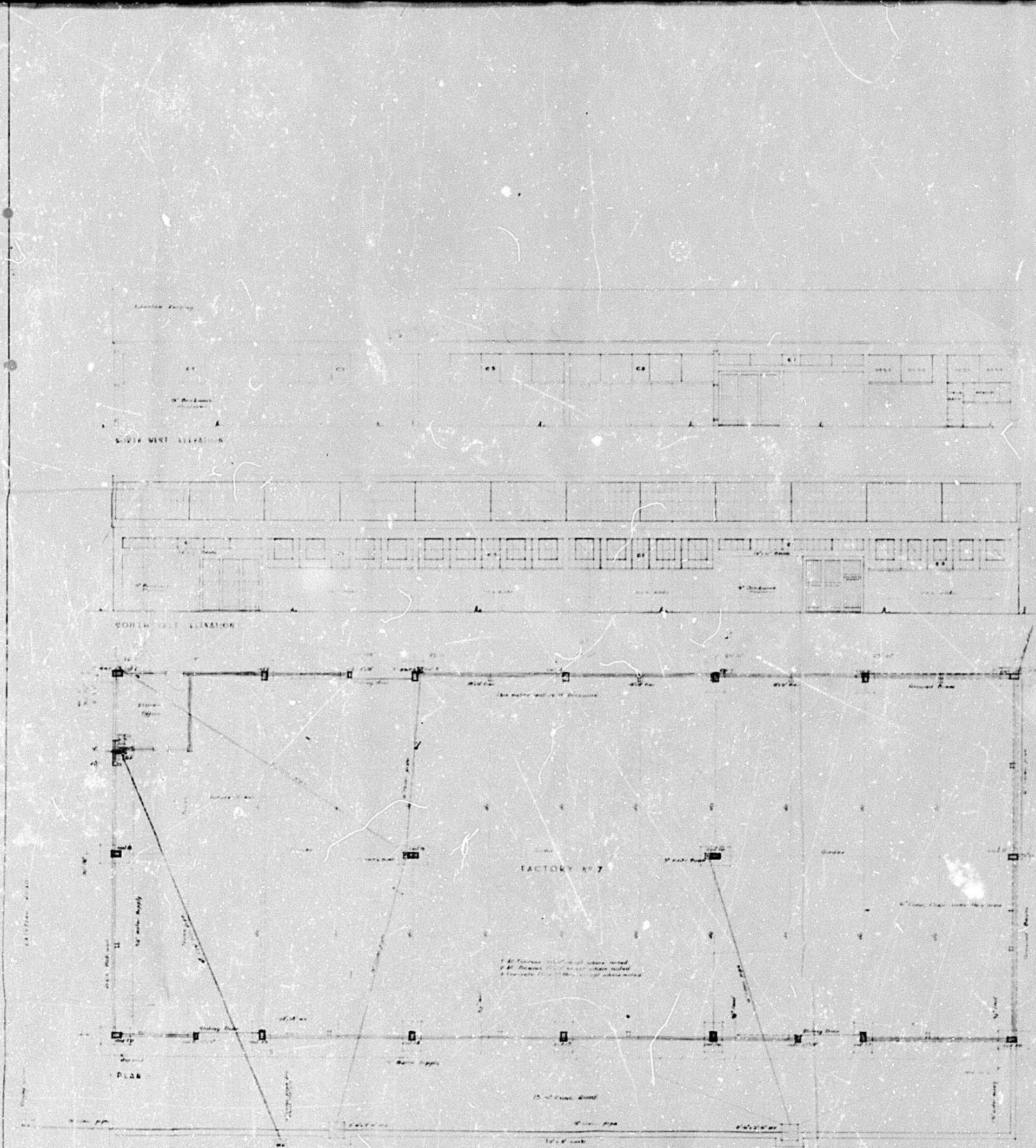

ROADS & DRAINAGE SECTION
 Subject to all other conditions shown being in accordance with existing road works under the control of the Government.
 Level of finished road surface to be shown.
 Level of finished ground to be shown.
 Level of existing ground to be shown.
 DATE: 2/1/57

APPROVED
 L.S. DILLON
 26-1-57

25' x 51'
 6' Planning Cont.

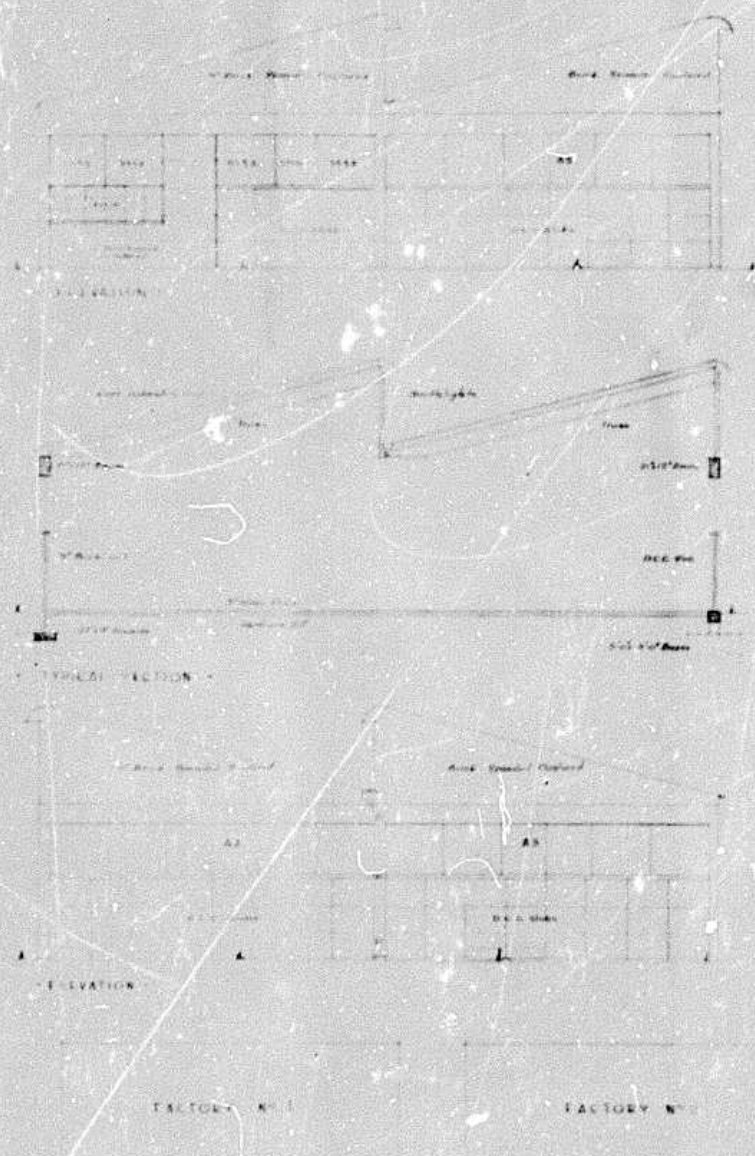

SITE PLAN TO BE READ IN CONJUNCTION WITH DWG 151/16



PROPOSED NEW FACTORY FOR ME9929 RECKITT & COLMAN (AFRICA) LTD.

Drawn: Construction Co. Ltd.
 17, Greenham Road,
 Freetown, Sierra Leone

DWG NO 151/37
 SCALE: As shown to 1/4" = 1'-0"
 Drawn: D.L.W. Date: 16/1/57