

## APPENDIX 4: SITE PHOTOGRAPHS

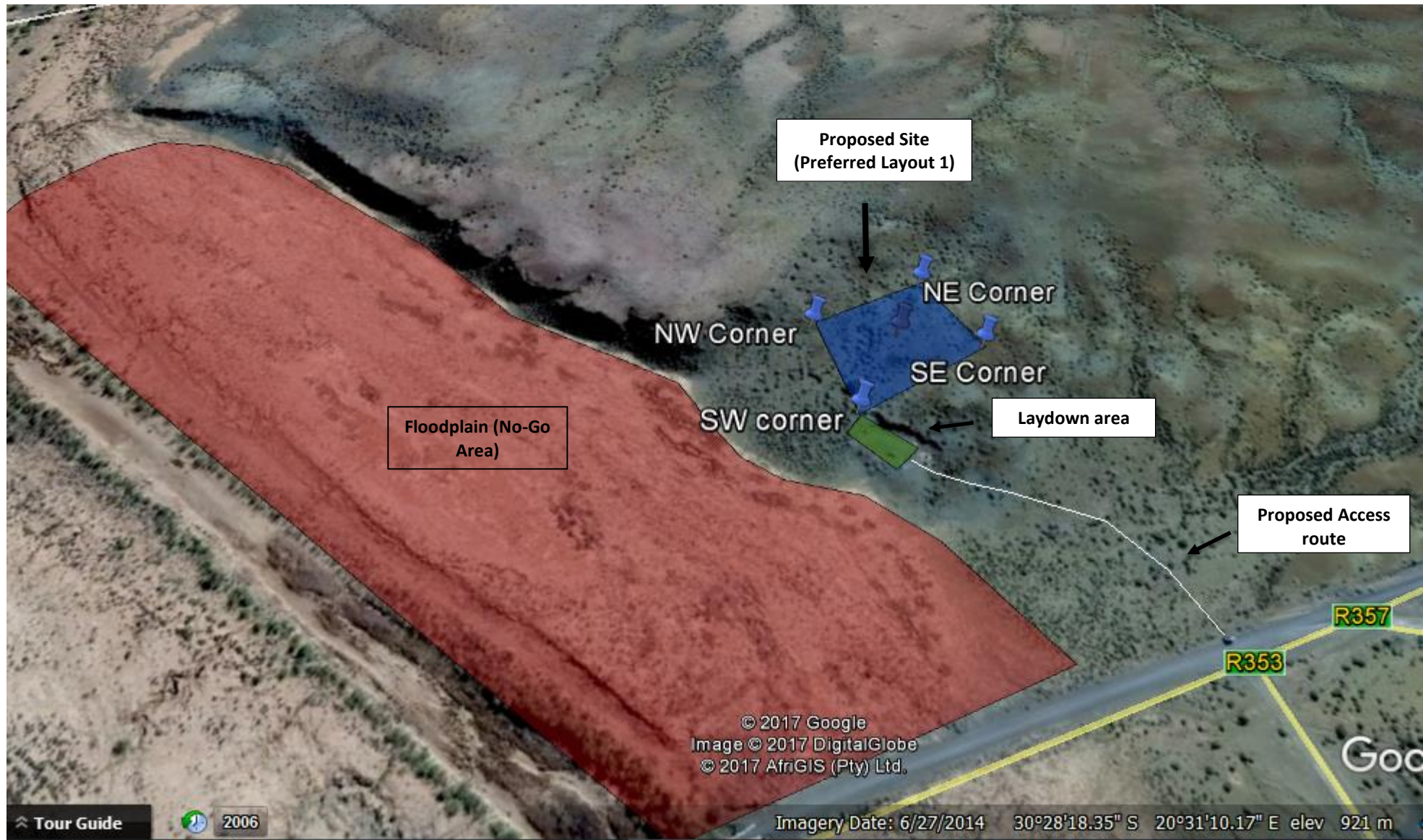



**Photo 1 was taken standing in the floodplain (No-go area) facing North, looking towards the site**



**Photo 2 was taken standing in the floodplain facing East, towards the Laydown area**



**Photo 3 was taken standing in the Laydown area (Previously disturbed land)**



**Photo 4 was taken standing on the SW corner of the proposed site facing SE**



**Photo 5 was taken standing on the SW corner of the proposed site facing NE. Notice the invasive alien tree that needs to be taken out**



**Photo 6 was taken standing on the SW corner of the proposed site facing NW. Notice the invasive alien tree that needs to be taken out**



**Photo 7 was taken standing on the SW corner, standing on the hill looking towards the proposed laydown area**



**Photo 8 was taken standing on the NE corner, facing SW.**



**Photo 9** was taken standing on the SE corner, facing NW



**Photo 10** shows the proposed laydown area and the proposed route of the access road, where it will meet the main road