



**BACKGROUND INFORMATION DOCUMENT FOR THE
ENVIRONMENTAL IMPACT ASSESSMENT AND ENVIRONMENTAL
MANAGEMENT PROGRAMME (EIA/EMP) AMENDMENT FOR THARISA
MINERALS (PTY) LTD**

DMR REFERENCE NUMBER: NW30/5/1/2/3/2/1/358

DEDECT REFERENCE NUMBER: NWP/EIA/50/2011

DEA REFERENCE NUMBER: 12/9/11/L675/7

This is to certify that I

Ms Kgomoiso Rosina Motlasedi

Approval Motlasedi

in my capacity as a representative of

Municipal Ward Councillor

have received the following documents:

PLEASE COMPLETE AND TICK RELEVANT BOX

50 English and 50 Setswana hard copies of the BACKGROUND INFORMATION DOCUMENT (BID) FOR THE ENVIRONMENTAL IMPACT ASSESSMENT AND ENVIRONMENTAL MANAGEMENT PROGRAMME (EIA/EMP) AMENDMENT FOR THARISA MINERALS (PTY) LTD	
------------------------------------------------------------------------------------------------------------------------------------------------------------------------------------------------------------------------------	--

Date: *20/01/2012*

Signature/ Stamp:



**BACKGROUND INFORMATION DOCUMENT FOR THE
ENVIRONMENTAL IMPACT ASSESSMENT AND ENVIRONMENTAL
MANAGEMENT PROGRAMME (EIA/EMP) AMENDMENT FOR THARISA
MINERALS (PTY) LTD**

DMR REFERENCE NUMBER: NW30/5/1/2/3/2/1/358

DEDECT REFERENCE NUMBER: NWP/EIA/50/2011

DEA REFERENCE NUMBER: 12/9/11/L675/7

This is to certify that I

THULANI NTSHANGA

In my capacity as a representative of

THARISA MINERALS

have received the following documents:

20 ENGLISH &
20 SETSWANA

PLEASE COMPLETE AND TICK RELEVANT BOX

hard copies of the BACKGROUND INFORMATION DOCUMENT (BID) FOR THE ENVIRONMENTAL IMPACT ASSESSMENT AND ENVIRONMENTAL MANAGEMENT PROGRAMME (EIA/EMP) AMENDMENT FOR THARISA MINERALS (PTY) LTD	<input checked="" type="checkbox"/>
---------------------------------------------------------------------------------------------------------------------------------------------------------------------------------------------------	-------------------------------------

Date:

20 JAN 2012

Signature/ Stamp:



**BACKGROUND INFORMATION DOCUMENT FOR THE
ENVIRONMENTAL IMPACT ASSESSMENT AND ENVIRONMENTAL
MANAGEMENT PROGRAMME (EIA/EMP) AMENDMENT FOR THARISA
MINERALS (PTY) LTD**

DMR REFERENCE NUMBER: NW30/5/1/2/3/2/1/358

DEDECT REFERENCE NUMBER: NWP/EIA/50/2011

DEA REFERENCE NUMBER: 12/9/11/L675/7

This is to certify that I

JOHN BOTILO - for Siza

In my capacity as a representative of

Piet Retief School **EARE TAKGE**

have received the following documents:

PLEASE COMPLETE AND TICK RELEVANT BOX

30 English and 30 Setswana hard copies of the BACKGROUND INFORMATION DOCUMENT (BID) FOR THE ENVIRONMENTAL IMPACT ASSESSMENT AND ENVIRONMENTAL MANAGEMENT PROGRAMME (EIA/EMP) AMENDMENT FOR THARISA MINERALS (PTY) LTD	X
------------------------------------------------------------------------------------------------------------------------------------------------------------------------------------------------------------------------------	----------

Date: **20/01/12**

Signature/ Stamp: **[Signature]**



**BACKGROUND INFORMATION DOCUMENT FOR THE
ENVIRONMENTAL IMPACT ASSESSMENT AND ENVIRONMENTAL
MANAGEMENT PROGRAMME (EIA/EMP) AMENDMENT FOR THARISA
MINERALS (PTY) LTD**

**DMR REFERENCE NUMBER: NW30/5/1/2/3/2/1/358
DEDECT REFERENCE NUMBER: NWP/EIA/50/2011
DEA REFERENCE NUMBER: 12/9/11/L675/7**

This is to certify that i

Pastor Motaung/ Mrs Motaung

.....
In my capacity as a representative of

Uniting Reformed Church of S Africa.

.....
have received the following documents:

PLEASE COMPLETE AND TICK RELEVANT BOX

20 English and 20 Setswana hard copies of the BACKGROUND INFORMATION DOCUMENT (BID) FOR THE ENVIRONMENTAL IMPACT ASSESSMENT AND ENVIRONMENTAL MANAGEMENT PROGRAMME (EIA/EMP) AMENDMENT FOR THARISA MINERALS (PTY) LTD	<input checked="" type="checkbox"/>
------------------------------------------------------------------------------------------------------------------------------------------------------------------------------------------------------------------------------	-------------------------------------

Date: *20/01/2011*

M. Motaung
Signature/ Stamp:



**BACKGROUND INFORMATION DOCUMENT FOR THE
ENVIRONMENTAL IMPACT ASSESSMENT AND ENVIRONMENTAL
MANAGEMENT PROGRAMME (EIA/EMP) AMENDMENT FOR THARISA
MINERALS (PTY) LTD**

DMR REFERENCE NUMBER: NW30/5/1/2/3/2/1/358

DEDECT REFERENCE NUMBER: NWP/EIA/50/2011

DEA REFERENCE NUMBER: 12/9/11/L675/7

This is to certify that !

Mr A van Rensburg

.....
In my capacity as a representative of

Downstream Irrigator (Buffelspoort)
.....

have received the following documents:

PLEASE COMPLETE AND TICK RELEVANT BOX

20 English hard copies of the BACKGROUND INFORMATION DOCUMENT (BID) FOR THE ENVIRONMENTAL IMPACT ASSESSMENT AND ENVIRONMENTAL MANAGEMENT PROGRAMME (EIA/EMP) AMENDMENT FOR THARISA MINERALS (PTY) LTD	
--------------------------------------------------------------------------------------------------------------------------------------------------------------------------------------------------------------	---------------------------------------------------------------------------------------

Date: *20 / 01 / 2012*

A van Rensburg
Signature/ Stamp:

TDH-12 - BID Mail Merge - 23 Jan 2012.

Dan dJ Pleesls
P O Box 5080
Rustenburg
0300

Jean Du Pleesls
PO Box 4634
Brits
0260

Pik Du Preez
P O Box 197
Kroondal
0350

G.J. Du Preez
P O Box 129
Kroondal
0350

T. Du Toit
P O Box 1770
Mooifontein
0325

Dutch Reformed Church
P O Box 398
Marikana
0284

Ahmed Ebrahim
P O Box 619
Tlhabane
0289

Wille Engelbrecht
P O Box 337
Marikana
0284

Mohomed Fatze
P O Box 6811
Rustenburg
0300

Mamaselle Fako
P O Box 98
Marikana
0284

Susan Finger
222 Smit Street
Bramfontein
2000

Heather Fleming
Postnet Suite 803
Private Bag X9
Benmore
2010

J Flanning
P O Box 1711
Mooifontein
0325

Muna Forbang
P/Bag X508
Marikana
0284

G.J. Fouche
P O Box 248
Marikana
0284

A.T. Fuolong
P O Box 233
Marikana
0284

Peter Gaba
P O Box 80
Marikana
0284

Teje Tai Galedi
Relief P. School
P O Box 98
Marikana
0284

Mncedi Geqa
P O Box 98
Marikana
0284

Bill Garden
PO Box 2189
Joubert Park
2044

Elias M. George
O Box 4656
Marikana
0284

Phyllis Gouws
Private Bag X82327
Rustenburg
0300

C.H. Grobler
P O Box 17
Marikana
0284

E.L. Harisor
P O Box 4979
Buffelspoort

Henlie Hatting
PO Box 2258
Rivonia
2128

M. Hattingh
P O Box 2439
Rustenburg
0300

Jobuan Heerborn
P O Box 01225
P/Peak
0305

Ben Hefer
PO Box 4634
Brits
0260

C.C. Henning
P O Box 570
Marikana
0284

Harbur Hermanus
P O Box 4979
Buffelspoort
0284

Private Bag X203, Rivonia, 2128
T.J. (011) 465-8272/7
Fax: (011) 465-8373/8

Marikana - WE

Ferdie Hoffman
229 Mitchell Street
Pretoria West
0182

24/01/2012

M & M Hattingh Familie Trust
P O Box 2439
Rustenburg
0300

Seabasa Mabile
P O Box 98
Marikana
0284

Siza Madhlaba
P.O. Box 98
Marikana
0284

Maria Marpa
Retief P. School
P O Box: 98
Marikana
0284

Nehache Magdalena
P O Box 605
Marikana
0284

Rejoice Makaba
P. O Box 1091
Johannesburg
2000

Sera Makeopela
P O Box 98
Marikana
0284

J.S. Maïen
C/O Hester Wilkinson Maïen
P O Box 139
Marikana
0284

Jacobus Maïan
P O Box 483
Rustenburg
0300

Mamakwa
Retief P. School
P O Box 98
Marikana
0284

Sipho Mangahje
P O Box 98
Marikana
0284

Anna Maqwane
Retief P. School
P O Box 98
Marikana
0284

Eamlof Margough
P O Box 645
Rustenburg
0300

Pierre Klaynhena
Jan
Maritz
P O Box 1243
Bothaville
9960

Vesco Masoa
P O Box 4645
Marikana
02811

Maria Masholi
Retief P. School
P O Box 98
Marikana
0284

Isaac Mashgopela
P O Box 98
Marikana
0284

Constance Mashigo
Private Bag x501
Marikana
0284

Ella Maele
P O Box 98
Marikana
0284

Abel Matsoaakae
Retief P. School
P O Box 98
Marikana
0284

J.J. + P.M. Matthyssen
O Box 21061
Protea Park
0305

P. Mismagn
Plot 2
Marikana
0284

E.S. Mdangai
P O Box 878
Marikana
0284

Arnaldo S. Mgale
P O Box 772
Modderspruit
0274

Tehane Michael
P O Box 605
Marikana
0284

Letty Mongwane
P O Box 98
Marikana
0284

Sarah Moale
Retief P. School
P O Box 98
Marikana

Steven Modisane
P O Box 4695
Marikana
0284

Mantwa Mogorogosi
P O Box 98
Marikana
0284

E.N Mchube
Retief P. School
P O Box 98
Marikana
0284

Alice Mokwana
P O Box 605
Marikana
0284

Francina Mokwana
Retief P. School
P O Box 98
Marikana
0284

24/01/2012
Private Mail 233, Rivonia, 2128
Tel: (011) 435-8272/7
Fax: (011) 465-8273/8

Mavis Neube
P O Box 98
Marikana
0284

Phatheka Nkonkca
P O Box 772
ModderSpruit
0274

Khanyse Nkox
Relief P. School
P O Box 98
Marikana
0284

Maria Ngobeni
Relief P. School
P O Box 98
Marikana
0284

Margaret Nthole
Relief P. School
P O Box 98
Marikana
0284

Lukas Olivier
P O Box 454
Moolnooi
0325

Ben Palgotel
Private Bag X501
Marikana
0284

Richard Patton
P O Box 266
Paulshof
2056

M Paulsen
P O Box 526
Marikana
0284

Alabano Pelembe
P O Box 98
Marikana
0284

Chamucho Pelsier
Plot 23f
Marikana

Wikus Pelsier
Postbus 1026
Moolnooi
0325

Wynand Pelsier
Postbus 1026
Moolnooi
0325

Mary Phalatswe
Relief P. School
P O Box 98
Marikana
0284

Raymond Phiri
847 Block 99
Seohangwe
0164

Tim Phiri
P O Box 4076
Brits
0250

Simon Phosisi
P O Box 228
Kroondaal
0350

A Joubert H Pieters
P O Box 221
Marikana
0284

H.G. Pieterse
P O Box 481B
Marikana
0284

Sarelong Pilame
P O Box 83
Marikana
0284

D. & M.M. Potgieter
J Box 248
Marikana
0284

Harleen Potgieter
P O Box 187
Marikana
0284

M.M. Potgieter
P O Box 187
Marikana
0284

Gert Pretorius
P O Box 244
Marikana
0284

Elsa Pretorius
P O Box 165
Marikana
0284

Mev. Pretorius
P O Box 145
Moolnooi
0325

Gladys Ramokgadi
P O Box 563
Marikana
0284

Daniel Rampa
Private Bag X501
Marikana
0284

Issas Rampa
Private Bag X501
Marikana
0284

Jones Rethulga
P O Box 98
Marikana
0284

Rec Time Inv 505 CC
C/O Babette Salojee
P O Box 290
Bostenburg
0300

Wynard Relen
P O Box 384
Moolnooi
0325

Private Bag X501
T. (011) 438-3210
Fax (011) 438-3210

24/10/2017

Rene Truet
P O Box 222
Moolnool
0325

D.V. Rensberg
P O Box 14
Marikana
0284

Unisa Raphoto
Relief P. School
P O Box 98
Marikana
0284

H.V. Rereky
P O Box 228
Kroondal
0350

Anna C. Retief
17 Hendrik Bergh
Rosendal
Stellenbosch
7600

Danver Robertse
189 Ada Street
Rustenburg
0300

Koos Roestoff
PO Box 1319
Rustenburg
0300

P. Ronsburg
P O Box 162
Marikana
0284

J. Rowaky
P O Box 160
Marikana
0284

Alex Salanu
P O Box 605
Marikana
0284

Portia Samela
P O Box 98
Marikana
0284

P.J. Schoeman
P O Box 20188
Proteapark
0305

Karl Schubert
Private Bag X505
Marikana
0284

Dabele Belegina CC/ Saalchem
CC
P O Box 4714
Buffelspoort
0284

William Sebokela
Relief P. School
P O Box 98
Marikana
0284

F.K. Sematy
P O Box 704
Marikana
0284

Semobe- Flora CC
3365 Tshegofatso Street
Tlhabane
0299

Lazarus Senika
Private Bag X501
Marikana
0284

Daniel Sentuedi
Private Bag X501
Marikana
0284

N.A. Seripe
P O Box 8238
Rustenburg
0284

Pauline Serunye
O Box 98
Marikana
0284

Martin Setone
P.O. Box 98
Marikana
0284

Jonicky Shivambu
P O Box 98
Marikana
0284

Mans Sibanda
P O Box 222
Moolnool
0325

Dinakato Sithole
P O Box 98
Marikana
0284

Elizabeth Sithole
P O Box 98
Marikana
0284

Ellen Sithole
P O Box 98
Marikana
0284

G.J. Smit
P O Box 32
Marikana
0284

R.J. Smit
P O Box 85
Marikana
0284

Anna Solang
P O Box 605
Marikana
0284

FOURWAYS
Private Bag 7045, Rivonia, 2128
Tel: (011) 465-8272/7
Fax: (011) 465-8273/8
Gauteng African National Roads
Agency Ltd
P O Box 445
Pretoria
0001

T.U. Stade
P O Box 355
Moolnool
0325

V. Stander
P O Box 706
Moolinoof
0325

Hennie Stantz
P O Box 2220
Moolinoof
0325

Dave Starley
P O Box 624
Kroondal
0350

Thomas Stefane
P O Box 08
Marikana
0284

Thobane Stephen
P O Box 753
Marikana
0284

Sybil Steyn
Postbus 4826
Buffelspoort
0284

E.A.S. Strydom
P O Box 265
Kroondal
0350

R Strydom
Private Bag X82327
Rustenburg
0300

Manfred Suhr
PO Box 277, Kroondal
0350

L. Sulent
P O Box 277
Kroondal
0350

L. Sulent
P O Box 277
Kroondal
0350

Alet and Carel Swanepoel
P O Box 629
Marikana
0284

Market Demand Trading 256 Pty Ltd
T/A Matben Holdings
55 Pleator Uys Av
Florentia
Alberton

Joseph Tabe
Private Bag X501
Marikana
0284

Joseph Tabe
Private Bag X501
Marikana
0284

Thapelo Tau
Private Bag X501
Marikana
0284

Mosito Thabo
P O Box 98
Marikana
0284

D. Thakosa
P.O. Box 1319
Rustenburg
0300

Tharisa Minerals Pty Ltd
P O Box 122
Cramerview
2060

Horah Thobela
Relief P. School
P O Box 98
Marikana
0284

Calvin Thutwane
O Box 4822
Marikana
0284

Palesa Thuto
P O Box 434
Marikana
0284

Jonas Tlau
Relief P. School
P O Box 98
Marikana
0284

S. Tledi
P O Box 25
Lerato
2680

Transnet LTD
P O Box 72801
Parkview
2122

Julia Tshabile
P O Box 98
Marikana
0284

Michael Tshene
P O Box 605
Marikana

Elizabeth Tshelana
P O Box 98
Marikana
0284

Ruth Tshelane
P O Box 98
Marikana
0284

Ben Tshenge
P O Box 378
Marikana
0284

Joseph Tshielo
P O Box 576
Rustenburg
0300

David Tshleo
Relief P. School
P O Box 98
Marikana
0284

FOUNTAIN'S
Private Bag X059, Rivonia, 2128
Tel. (011) 465-8272/7
Fax: (011) 465-8270/6

24/01/2012



<p>Agnes Telsi P O Box 171 Mankana 0284</p>	<p>Shah Taitel P O Box 171 Mankana 0284</p>	<p>Virginia Taitel P O Box 584 Mankana 0284</p>	<p>J.G. Vados P O Box 348 Mankana 0284</p>
<p>Hennia van der Wath P O Box 8805 Rustenburg 0300</p>	<p>P.C. van der Westhuizen Postbus 4637 Mankana 0284</p>	<p>Elias Van Dyk P O Box 35487 Menlopark 0102</p>	<p>J. Van Heerden P O Box 3942 Brits 0290</p>
<p>J.C.B. van Heerden P O Box 21225 Protea Park Rustenburg 0300</p>	<p>A. Van Ramlang P O Box 262 Moolnool 0325</p>	<p>At Van Rensburg P O Box 233 Mankana 0824</p>	<p>H.N. van Rensburg Postbus 73 Mankana 0284</p>
<p>Janse van Rensburg P O Box 3283 Brits 0260</p>	<p>M.J.J. van Rensburg P O Box 1993 Rustenburg 0300</p>	<p>Godfried van Schackwyk P O Box 363 Kroondal 0350</p>	<p>Theunis van Staden P O Box 358 Moolnool 0325</p>
<p>Yolanda Van Staden Private Bag X82288 Rustenburg 0300</p>	<p>Johan Van Vuuren PO Box 1772 Vereniging 1830</p>	<p>JC + AC Van Wyk P O Box 1044 Moolnool 0325</p>	<p>P.C. van Wyk P O Box 1847 Moolnool 0325</p>
<p>H. Van. Rensburg O Box 73 Mankana 0284</p>	<p>Andries Venter Private Bag X508 Mankana 0284</p>	<p>Hennie Venter PO Box 795 Mankana 0284</p>	<p>Jannie Venter P O Box 4841 Buffalapoort 0284</p>
<p>Susan Visser Private Bag X82288 Rustenburg 0300</p>	<p>Willeem Visior David Private Bag x501 Mankana 0284</p>	<p>J.S. Vorster P O Box 13 Moolnool</p>	<p>Willeem Vorster P O Box 13 Moolnool 0325</p>
<p>Ian Watson PO Box 85294 Ereemusrand 0165</p>	<p>Western Platinum Limited Private Bag X608 Mankana 0284</p>	<p>Rud Westhuizen P O Box 4837 Mankana 0284</p>	<p>C. Williams P O Box 783 Juskel Park 2153</p>

0325
 FOURWAYS
 Private Bag X033, Tlovenia, 2128
 Tel: (011) 485-8273/7
 Fax: (011) 405-8273/6

24/01/2012

Geoff Private Bag X28 Postnet Suite 151 Sunninghill 2157	Nsaugo PO Box 98 Mankana 0284	T Alblas Plot A14 Stallions Buffelspoort 0284	Allied Crane Hire P O Box 8958 Rustenburg 0300
Aquarius Platinum SA (Pty) Ltd. P O Box 3667 Rivonia 2128	Benhaus N W Pty Ltd P O BOX 8941 Rustenburg 0300 South Africa	Richard Bongolo P O Box 217 Mankana 0284	Herman Booysen Private Bag X2223 Moolnool 0325
Janine Bothma P.O. Box 415 Menlo Park Pretoria 0001	Helen Botlo P O Box 4656 Mankana 0284	J.E Botlo P O Box 4656 Mankana 0284	B.D Bouver P O Box 40 Mankana 0284
G.M.J. Bredt P O Box 856 Alberton 1450	Andre and Louis Breet P O Box 1957 Moolnool 0325	Piet Breet P O Box 86 Koots 0284	L. Brown P O Box 44344 Linden 0104
PS Buys Private Bag X82325 Rustenburg 0300	Dumile Caleni P O Box 98 Mankana 0284	Thomas Chabalala 33 Maditlokwa Mankana 0284	Esther Chawe P O Box 605 Mankana 0284
Vuyani Choko-Choko Box 48 Mankana 0284	Dirk Coetzee P O Box 638 Moolnool 0325	Charlotte Coetzer P O Box 4711 Buffelspoort Mankana 0284	W.C. Coetzer P O Box 4711 Mankana 0284
A.M. Cronje PO Box 1400 Lerretfontein 1038	Pitso Cynthia Matlodi P O Box 4709 Rustenburg 0300	E. de Beer P O Box 4734 Mankana 0284	Chris De Bruyn Postnet 47 Private Bag X 82245 Rustenburg 0300
Tinus de Dreu P O Box 138 Moolnool 0325	Cecilus Dintwa P O Box 98 Mankana 0284	Robert Dintwa P O Box 98 Mankana 0284	D.J.H. Du Plessis P O Box 6080 Rustenburg 0300

FOURWAYS
 Private Bag X053, Rivonia, 2128
 Tel: (011) 455-42727
 Fax: (011) 455-82718

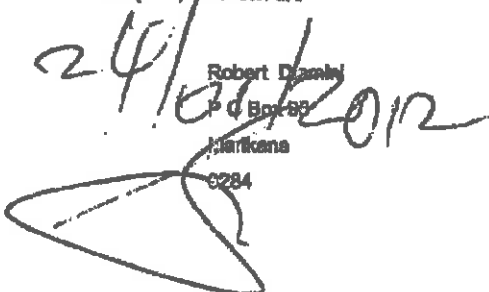
24/10/2012

P. Wolvaardt
P O Box 492
Marikana
0284

P.H.C. Wolvaardt
P O Box 153A
Rustenburg
0298

Private E 2 2000, Rivonia
Tel: (011) 436-3777
Fax: (011) 485-3274

24/01/2012
6



**THARISA MINERALS (PTY) LTD
EIA/EMP AMENDMENT I**

**THE PROPOSED CONSTRUCTION AND OPERATION OF ADDITIONAL SURFACE
INFRASTRUCTURE, CHANGES TO THE MINE LAYOUT AND TO THE OPERATION**

KEY STAKEHOLDER SCOPING MEETING AT THE RETIEF PRIMARY SCHOOL

DATE	11h10, 16 February 2012
VENUE:	Retief Primary School Hall
PROJECT:	Scoping Meeting
PROJECT NUMBER:	T014-12/ 710.20002.00012
PURPOSE:	The purpose of the focussed scoping meeting was to provide information on: <ul style="list-style-type: none">• proposed projects;• environmental authorisation process;• raise and record environmental issues; and• identify possible specialist investigations
ATTENDANCE:	An attendance register is presented in Appendix 1.

1. OPEN AND INTRODUCTION

The meeting was opened by Brandon Stobart from SLR Consulting (Africa) (Pty) Ltd (SLR). Brandon Stobart introduced the project team present in the meeting: Stella Moeketse and Suan Mulder from SLR and David Mitchell, Thulani Ntshanga, Peter Chennells and Derrick Baker from Tharisa Minerals (Pty) Ltd (Tharisa).

2. PRESENTATIONS

As part of the information sharing process, Brandon Stobart gave an outline of the proposed projects and the environmental authorisation process being followed as included in the presentation. A copy of the presentation is attached in Appendix 2.

3. DISCUSSION

All the issues that were raised in the meeting have been recorded in Table 1 below. Where a response was provided this has also been included in the table. Given the nature of this meeting, not all questions could be answered during the meeting.

All the comments have been recorded and will be addressed in the environmental impact assessment (EIA) process.

TABLE 1: RECORD OF ISSUES RAISED AND RESPONSES GIVEN

Issue raised	By whom	Response (given by the SLR team unless stated otherwise)
Process Related Issues		
Has Tharisa already submitted the water use license for the proposed activities?	Johan Swanepoel	Tharisa will make an application for the additional water related activities towards the end of the EIA process.
Tharisa did not consider the use of Buffelspoort dam as an alternative for water supply in the original EIA/EMP process.	Ian Ashmole	These issues have been recorded.
Tharisa must bear in mind that they are operating without a the water use license and as a result, they are operating illegally.		
Tharisa should also note that water allocation from the Buffelspoort dam will only be limited temporary use and not a permanent use.		
We would like to the following information to be made available in the next round of meetings with SLR and Tharisa: current and future plans of Tharisa mine, location of the ore, rivers, wetlands, roads, neighbouring mines, the monitoring network and the normal wind direction.	Pieter Wolvaardt	
When will the scoping report be distributed for public review?	Jan Coetzee	Sometime in March/ April 2012.
Stakeholder Engagement Related Issues		
Tharisa does not comply with the commitment to conduct quarterly stakeholder meetings as per the original EIA/EMP report. They meet with the stakeholders only when they need authorisation for specific activities at the mine.	Hettie Le Roux	These issues have been recorded and will be addressed in the EIA process.
We (the surrounding landowners) are frustrated with Tharisa because we raise our concerns with them and they never do a thing about them. We do not trust Tharisa.	Hettie Le Roux and Hilton Bedwell	
Does Tharisa have a blasting certificate and a certificate to operate on Sunday from the DMR?	Theunis van Rensburg	
I would like to communicate with Tharisa's management.	Danie van Rensburg (146 and 101 Kafferskraal)	
Technical Related Issues		
There are a lot of smelters in the area such as IFM Ferrochrome and Xstrata's in the area. Which smelter is Tharisa considering as an alternative?	Nols de Wet	Tharisa is looking into at PGM smelters not ferrochrome smelters. Tharisa has not yet decided upon a specific PGM smelter as yet.
Why are the PGM and chrome concentrates not sold to IFM or other chrome smelters?	Johan Swanepoel	
Where will the chrome from Tharisa be sent to?		It is being sent to the various destination areas including Richard's Bay.
Is Tharisa also intending to buy PGM concentrate from other mining houses for smelting purposes?	Theunis van Rensburg	At this stage Tharisa is planning the smelting of its own concentrate.
If Tharisa decides to use an off-site smelter, does it mean that another mining company will build an additional smelter to accommodate the PGM concentrate from Tharisa?	Pieter Wolvaardt	These issues have been recorded and will be addressed in the EIA process.
Will chrome 6 be a by-product of the smelting process?		
Will there be any harmful material in the slag? We do not want the slag to contaminate the waste rocks and the tailings dam.		
Will the storage of the LPG and acids be		

Issue raised	By whom	Response (given by the SLR team unless stated otherwise)
considered as hazardous areas?		
What are the dimensions of the smelter house?	Hilton Bedwell	The furnace will be 9m in diameter. The smelter house will be 25mx20mx16m in size. The overall area to be occupied by the smelter house and related infrastructure will be approximately 200mx250m.
Does Tharisa have an authorisation to carry out the proposed projects particularly the smelter house given that Tharisa previously informed us that Eskom couldn't supply them with the necessary electricity?	Jaco Schoeman (Kafferskraal 352)	These issues have been recorded and will be addressed in the EIA process.
Tharisa previously stated in the past that not all the properties could be purchased due to lack of funds, who is funding the smelter project?		
What are the impacts that are associated with the proposed smelter house?	Nols de Wet	This issue has been recorded and will be addressed in the EIA process.
What will be the content of the tailings?	Hilton Bedwell	The tailings consist of slurry and water. The chemistry and other details will be provided in the EIA process.
What is the chemistry of the tailings? There is a concern from the government departments that there are heavy metals in the water.		
The General Manager (GM) and the Managing Director (MD) of the mine informed us in our meeting with Tharisa that the smelter has already been built and it is currently stored in Johannesburg.		The smelter that is located in Johannesburg is Mintek's permanent testing facility not Tharisa's smelter.
How far are the soil berms from the N4?	Hettie Le Roux	Approximately 400m.
Where is the position of the tailings return water dam?	Marthinus Barnard	This was described as per the locality map that has been attached in the BID.
We would like to have the details of the smelter house so that we can have a proper understanding of how it will be operating e.g. gas cleaning technologies to be used, are they approved and what types of scrubbers will be used and how it can potentially affect the environment.	Pieter Wolvaardt, Ian Ashmole, Lappies Labuschagne	This issue has been recorded and will be addressed in the EIA process.
Blasting Related Issues		
Can we please have an independent person to monitor blasting related activities at Tharisa?	Hilton Bedwell	These comments have been recorded and will be passed on to Tharisa for their consideration.
Tharisa's blasting activities have damaged some of my structures.	Tina du Toit	
My houses have cracked due to Tharisa's blasting activities.	Christa Hattingh (238 Kafferskraal)	
How is the planned pit extension going to add to the current impacts?	Hilton Bedwell, Tina du Toit and Christa Hattingh	
Groundwater Related Issues		
Tharisa drilled a borehole of 300m deep on my property in the early phase of the mine and they have never revisited it. I would like Tharisa to test it and also include it in the groundwater monitoring system.	Jaco van Wyk	These issues have been recorded and will be addressed in the EIA process.
How will the deepening of the pits impact groundwater- dewatering process? I have a borehole that is located approximately 50m from the open pit	Marthinus Barnard	
Will there be possible contamination of the groundwater due to the deepening of the pits?		
How will the groundwater be affected by the proposed projects?	Hilton Bedwell and Pieter Wolvaardt	
My borehole's yield has decreased due to Tharisa's operations.	Hettie Le Roux	

Issue raised	By whom	Response (given by the SLR team unless stated otherwise)
Surface Water Related Issues		
The proposed use of Buffelspoort dam water was not covered in the previous EIA. We want the proposed use to be assessed as part of this EIA process.	Ian Ashmole	This issue has been recorded and will be addressed in the EIA process.
What will be the impacts of the proposed projects on surface water particularly contamination by heavy metals?	Marthinus Barnard	This issue has been recorded and will be addressed in the EIA process.
What is the planned source of water supply for the proposed projects?	Danie van Rensburg	The smelter will use approximately 10m ³ /hr of water for 24hr/yr. We will revise the water balance for the mine to indicate where the water will be sourced from.
Does 400kt plant relate to the size of the plant? What is its water consumption?	Ian Ashmole	Yes, it is the size of the plant. There are two concentrator plants at the mine which consume different quantities of water. There is a 100kt plant which consumes 150m ³ /hr of water and a 400kt plant which consumes 600m ³ /hr and we recover 75% of the water consumed (450m ³ /hr) by it.
Air Quality		
What will be the impacts of the mine's dust fall out on the surrounding land uses such as farming activities- strawberries, citrus fruits and guavas.	Nols de Wet	These issues have been recorded and will be addressed in the EIA process.
What will be the impacts of the proposed projects on the ambient air quality? Some of the people have allergies and others are asthmatic.	Marthinus Barnard	
The people who reside south of the N4 are concerned about the potential impacts of the smelter house on the air quality since the area is affected by the north westerly winds that prevail in the area.	Hilton Bedwell	
There are a lot of speeding trucks that use our dirt road causing a lot of dust in our area. We do not know whose trucks they are but could they please suppress dust and put speed humps on the road for our health, plants and safety purposes?	Jaco van Wyk	
My property was not included in the monitoring network and I would like it to be included.	Tina du Toit	
Traffic Related Issues		
There are a lot of speeding trucks that use our dirt road causing a lot of dust in our area. We do not know whose trucks they are but could they please suppress dust and put speed humps on the road for our health and safety?	Jaco van Wyk	These issues have been recorded and will be addressed in the EIA process.
Since the Madithlokwa community has been relocated, traffic flow has increased drastically so much that we are now concerned about road safety in the area.	Tina du Toit	
Tharisa uses our dirt road (located South of the N4), are there plans of up-grading it? We would like Tharisa to upgrade it.	Hettie Le Roux	
Will the volume of the trucks increase on the dirt roads due to the proposed activities?	Hilton Bedwell	
Noise Related Issues		
Why does Tharisa operate the plant for 24hrs/day when it has been indicated in the original EIA/EMP process that all activities that cause significant noise levels to the surrounding land users especially at night will	Theunis van Rensburg	These issues have been recorded and will be addressed in the EIA process.

Issue raised	By whom	Response (given by the SLR team unless stated otherwise)
only operate between 06h00 and 20h00?		
There is a major noise disturbance from Tharisa's operations particularly the reverse alarm from the trucks at night. How will the proposed project components add to the current situation?	Tina de Toit and Hilton Bedwell	
Socio-economic: Land Purchase and Compensation Related Issues		
What future plans does Tharisa have for Lapologang village and Retief Primary School?	Pieter Wolvaardt	These issues have been recorded and will be addressed in the EIA process.
Is the land purchase programme by Tharisa going on?	Jaco Schoerman	
I stay at a property that is located between the mine and the N4. I am concerned that the proposed smelter house and the soil berms will be on my property. Is the Tharisa planning to buy us out?	Marieta Potgieter (127 Kafferskraal)	
What is the future of our properties if the mine does not buy us out? The mine is encroaching onto my properties and they are losing value (Kafferskraal portion 140) not the other way round.	Johan Breedt	
Is Tharisa planning on buy our properties?		
Tharisa must consider purchasing our properties.	Peter Wolvaardt (110 Kafferskraal) Theunis van Rensburg (144 Kafferskraal)	
Tharisa had promised to develop my land and they have not done anything about it to this day.	Jaco van Wyk	
We understand that Tharisa compensated some of the immediately surrounding landowners and not all of us, we would like to know who they are, where are they based and on what grounds they were compensated.	Hilton Bedwell	
Socio-economic: Land and Land-use Related Issues		
I have employed about 40 people on my farm. I have a problem with the mine because all of the best employees leave my farm and other surrounding farms for better opportunities at the mine. We cannot compete with the mine financially in terms of wages. What will be done to ensure that current and proposed activities do not affect my operation?	Jaco van Wyk	These issues have been recorded and will be addressed in the EIA process. The description of the environment takes into accounts all of the changes that have occurred over time. When considered cumulatively, the impacts described by you have long term significance because of the fact that the environment has limited capacity to absorb more impacts. This means that more care must be taken by project developers. These issues have been recorded and will be addressed in the EIA process.
Does the SLP address issues relating to how best can/will Tharisa ensure that local businesses do not suffer from the loss of their staff to the mine?	Johan Swanepoel	
Some of us have been involved in the EIA processes for a long time and we are concerned that our area is now being described as a mining and industrial area instead of a fairly rural area. Does this mean our air, visual and land use and related activities do not matter anymore and that mines can do as they please?	Pieter Wolvaardt	
Tharisa needs to revise its monitoring network. Tharisa's monitoring network does not cover our area (south of the N4) and I would like our area to be included in the network.	Theunis van Rensburg and Hilton Bedwell	
Where will the workers that will be needed for the proposed be from?	Pieter Wolvaardt	
Where will the workers that will be needed for the proposed project stay?	Hilton Bedwell	

Issue raised	By whom	Response (given by the SLR team unless stated otherwise)
Some of the workers cross our properties for access to the mine without our permission.	Tina du Toit	
We are also concerned about our safety and security in the area.	Tina du Toit and Hilton Bedwell	
Our internet connections are repeatedly interrupted due to the operations of the surrounding mines.	Hettie Le Roux	
We are concerned that the proposed projects might deplete the bees in the area that we need for pollution process that is necessary for farming vegetables and fruits.	Hilton Bedwell	
How are piggery farming activities going to be affected by the proposed projects?	Johan van Heerden	
Are all the servitudes that existed before the operation of Tharisa mine started operating still in place and functional?	Hilton Bedwell	
There must be a buffer zone area in which all the properties that fall within it must be bought by the mine. The impacts are unbearable.		
Tharisa's activities are very close to Aquarius Mine. Are these activities not going to be in conflict with Aquarius's mining activities?	Lappies Labuschagne	We do not have sufficient information to comment on surrounding mines' activities. However, cumulative impacts will be considered where possible.
What is happening at Aquarius (mining activities)?		

4. THE WAY FORWARD

Brandon Stobart explained that all the raised issues have been captured and will be addressed in the EIA process; Additional comments can be sent to SLR, be left at Tharisa Offices (with Thulani Ntshanga) for SLR's collection or be sent via email, fax and/or post;

Copies of the scoping and EIA/EMP amendments reports and both English and Setswana summaries will be made available for public review and comments. These reports will include the minutes of the meetings;

All the registered IAPs who have provided SLR with their postal addresses and e-mail addresses will receive copies of the summaries which will inform them where full scoping and EIA/EMP reports can be reviewed;

All the registered IAPs who have provided SLR with their postal addresses and e-mail addresses will receive notification of the record of decision; and

Community members that do not have email or postal addresses will be engaged through community leadership structures.

5. CLOSE

The meeting was closed by Brandon Stobart.

APPENDIX 1: ATTENDANCE REGISTER

Name and Surname	Interest in project	Postal address	Contact numbers	E-mail
Brandon Stobart	SLR (Africa)	P O Box 1596 Cramerview 2060	SLR (Africa)	bstobart@slrconsulting.com
Stella Moeketse	SLR (Africa)	P O Box 1596 Cramerview 2060	011 467 0945	smoeketse@slrconsulting.com
Suan Mulder	SLR (Africa)	P O Box 1596 Cramerview 2060	011 467 0945	smoulder@slrconsulting.com
David Mitchell	Tharisa Mine	Postnet Suite 473, Private Bag X51, Bryanston, 2021	082 564 1957	dmitchel@tharisa.com
Thulani Ntshanga	Tharisa Mine	Postnet Suite 473, Private Bag X51, Bryanston, 2021	083 237 6040	ntshanga@tharisa.com
Peter Chennells	Tharisa Mine	Postnet Suite 473, Private Bag X51, Bryanston, 2021	082 317 3617	pchennells@tharisa.com
Derrick Baker	Tharisa Mine	Postnet Suite 473, Private Bag X51, Bryanston, 2021	083 455 7044	dbaker@tharisa.com
Hilton Bedwell	Surrounding landowner	P O Box 841 Mooiwool	072 510 7847	barendclark@gmail.com
Johan van Heerden	Surrounding landowner	P O Box 3942 Brits 0250	082 337 8429	admin@f3society.co.za
Rona Du Plessis	Landowner	P O Box 5080 Rustenburg 0300	073 095 8055	billionsigns@gmail.com
Joseph Cronje	Buffelspoort Slaghuis	P O Box 4777 Marikana 0284	014 572 3033	-
Derek Baum	FEDHASA North West	-	083 772 2878	derek@sparklingwaters.co.za
Jaco Schoeman	Landowner, Portion 352 Kafferskraal	P O Box 231 Kroondal 0350	083 260 1816	pjschoeman@gmail.com jschoeman@xstrata.co.za
M.J. Barnard	Landowner	P O Box 28 Marikana 0284	072 018 8123	-
R.S. Mellett	AQP Environmental Group Consultant	P O Box 624 Kroondal 0350	079 494 7771	robyn.mellet@aquarius.co.za
Marita Potgieter	Landowner	P O Box 187 Marikana 0284	083 626 7577	maritaprelec@netactive.co.za
Christa Hattingh	Landowner	P O Box 2439 Rustenburg 0300	082 785 7514	cmhattingh@mweb.co.za

Name and Surname	Interest in project	Postal address	Contact numbers	E-mail
Danie van Rensburg	Landowner	P O Box 255 Kroondal 0350	082 464 1051	dvanrensburg.co.za
Jaco van Wyk	Landowner	P O Box 1847 Mooinooi 0325	072 256 0715 082 494 7241	w.a.i.van.wyk@gmail.com pc@gwisa.com
Theunis van Rensburg	Landowner	P O Box 3 Marikana 0284	082 785 7521	theunis@multitrader.co.za
Ian Ashmole	Buffelspoort Valley Conservancy	Postnet 4642 Private Bag 82323 Rustenburg 0300	083 327 5335	ian@minus273.co.za
Johan Swanepoel	Consultant Thabo Gaelobak	-	079 519 2195	johan.ingameka@gmail.com
Nols de Wet	Landowner RLK Farmer BVC	P O Box 637 Kroondal 0350	083 379 6889	nols.dewet@gmail.com nols@overvaal.co.za
Rudolph Labuschagne	Landowner	P O Box 283 Marikana 0284	084 250 5118	rjlabuschagne@ra.rockwell.com
P Wolvaardt	Landowner	153A Kruger Street	084 445 5224	pwolvaardt@xstrata.co.za
Johan Breedt	Landowner	P O Box 956 Alberton	082 854 3332	stoeka@vodamail.co.za
Hilton Bedwel	Landowner	P O Box 841 Mooinooi 0325	072 510 7847	-
Tina Du Toit	Landowner	P O Box 1770 Mooinooi 0325	076 867 8074	-
H T Le Roux	Landowner	P O Box 4850 Marikana 0284	083 579 6866	hettie.l@gwisa.com
O van Rensburg	Landowner	P O Box 255 Kroondal 0350	-	-
Johan J. van Niederhuys	Landowner	P O Box 205 Babbenville	086 515 4046 083 257 6016	sealclem@telkomsa.net

APPENDIX 2: PRESENTATION



**THARISA MINERALS (PTY) LTD
EIA/EMP AMENDMENT I**

GENERAL PUBLIC SCOPING MEETING

DATE	16h30, 16 February 2012
VENUE:	Retief Primary School
PROJECT:	Tharisa Minerals EMP Amendment I
PROJECT NUMBER:	T014-12/ 710.20002.00012
PURPOSE:	The purpose of the scoping meeting was to provide information on: <ul style="list-style-type: none">• proposed projects;• environmental authorisation process;• raise and record environmental issues; and• identify possible specialist investigations
ATTENDANCE:	An attendance register is presented in Appendix 1.

1. OPEN AND INTRODUCTION

The meeting was opened by Brandon Stobart from SLR Consulting (Africa) (Pty) Ltd (SLR). Brandon Stobart introduced Stella Moeketse and Suan Mulder from SLR, as well as Dave Mitchell, Thulani Ntshanga and Peter Chennells from Tharisa Minerals (Pty) Ltd (Tharisa).

2. PRESENTATIONS

Brandon Stobart gave an outline of the environmental authorisation process being followed as included in the presentation. As part of the information sharing process, David Mitchell gave an outline of the proposed projects while Stella Moeketse translated into Setswana. A copy of the presentation is attached in Appendix 2.

3. DISCUSSION

All the issues that were raised in the meeting have been recorded in Table 1 below. Where a response was provided this has also been included in the table. Given the nature of this meeting, not all questions could be answered during the meeting.

All the comments have been recorded and will be addressed in the environmental impact assessment (EIA) process.

TABLE 1: RECORD OF ISSUES RAISED AND RESPONSES GIVEN

Issue raised	By whom	Response (given by the project team unless stated otherwise)
Process Related Issues		
I reserve the right to comment to the Scoping Report. My comments will be supplied in writing.	Marius Botha	This comment has been noted.
Once the project is approved by the DMR, how will Tharisa communicate the Record of Decision?	Alex Salang	These issues have been recorded and will be addressed in the EIA process.
The stakeholders need regular interaction with Tharisa.		
How will the monitoring results be shared?		
Please provide transport, or select a venue that is close to the local communities such as Madithlokwa for meetings.	Appearance Ndlovu (Ward Councillor)	This comment has been noted and will be used for future reference.
I am located on Portion 3of the farm Kafferskraal near the Tailings Storage Facility (TSF), yet I have not been consulted with yet. Why have we not been consulted yet?	Jan Coetzee	SLR is still in the initial phase of the EMP Amendment process and has just commenced with the PPP.
We require larger maps please.	W I Engelbrecht	SLR will provide In the reports in A3 so that everything can be visible to the readers.
Technical Related Issues		
How far is the proposed smelter house from the Marikana Road?	Hilton Bedwell	Approximately 300 – 400m.
How far is the large waste rock that is located on the eastern side of the mine from the settlement?	Calvin Thutlwane	Approximately 100m.
Why is the large waste rock dump so close to the existing community?	Mavis Vilame	These comments have been recorded and will be addressed in the EIA process.
What is the distance by law that is allowed from the house and the Western Waste Rock Dump?	Mr R and/or P C van der Westhuizen	
Will the Tailings Dump and Slag Dump be lined?	Hilton Bedwell	
Blasting Related Issues		
There is blasting that takes place between 3 and 4pm that causes the houses to shake. Will Tharisa take responsibility and fix the damage that is created by the blasting?	Mr R and/or Mr P C van der Westhuizen	These issues have been recorded and will be passed on to Tharisa for their consideration.
There is no trust with regards to the blasting issues. People move out of their houses to the road during blasting. There is no regard for people's discomfort. Before Tharisa continues, they need to fix what has been damaged.	Calvin Thutlwane	
Due to the blasting activities, the borehole pumps do not last and they are now pumping sand. What will the	Peter van Rensburg	

Issue raised	By whom	Response (given by the project team unless stated otherwise)
mine do about this?		
We have raised issue with Tharisa on numerous occasions, how can we believe that Tharisa is going to address the matter?		
Our house is cracked due to Tharisa's current operations. How will the proposed increase of the life of the mine add to this?	Monica Moleba	
Biodiversity Related Issues		
The people from Madithlokwa cut down our trees for domestic purposes because they have no trees, bushes or grass in their resentment village	A Botha	This comment has been recorded and will be addressed in the EIA process.
Air Quality Related Issues		
What will be the impact of the TSF on the air quality?	Joseph Nkoshoso	These comments have been recorded and will be addressed in the EIA process.
How will the impact be reduced?		
The air is polluted by the mining activities, how will the proposed project components add to the current situation?	Monica Moleba	
We are concerned about the dust that will be generated from the dumping of the waste rock.	Calvin Thutlwane	
The location of the proposed smelter plant will be right on our doorstep. I am concerned about the Sulphuric acid and Sulphur Dioxide that will negatively impact our health.	A van Rensburg	
Traffic and Transport Related Issues		
Road safety issues have been previously raised, the specific details of the truck owners/users were submitted to Tharisa and nothing has happened to date. I do not trust Tharisa.	Mr R and/or Mr P C van der Westhuizen	These comments have been recorded and will be addressed in the EIA process.
Will Tharisa use the road with the bridge over the N4 to access the tailings dam?	Jan Coetzee	
We do not trust Tharisa. What will happen in the future regarding traffic related issues relating to the proposed projects?	Jeanetta Seieka and Alex Salang	
I am concerned about the fact that the access road from Marikana to Retief is utilised by trucks daily and the dust suppression is not effective.		
Children and villagers walk along this road and they are faced with the dust and safety and security issues.		
The maintenance and upgrading of the road is not happening on a regular basis.	Mr R and/or Mr P C van der Westhuizen	

Issue raised	By whom	Response (given by the project team unless stated otherwise)
Noise Related Issues		
The noise from the trucks dumping rock and specifically the reverse hooters is a disturbance at night.	Peter van Rensburg	These comments have been recorded and will be passed on to Tharisa for their consideration.
The night time noise of the crushers and the use of the Marikana/Retief road are disturbing.	Mr R and/or Mr P C van der Westhuizen	
We are concerned about the noise that will be generated from the dumping of the waste rock.	Calvin Thutlwane	
I would like the noise impacts of the proposed project components to be assessed in this EIA process.	Hilton Bedwell	
Plant emergency sirens noise must please be included in the noise study.		
The noise of the hooters has been addressed by Tharisa on the eastern side of the property.		
Heritage and Archaeology Related Issues		
The heritage of the churches that are located on the eastern side of the mine has been neglected.	Calvin Thutlwane	These comments have been recorded and will be addressed in the EIA process.
How will the proposed project activities impact on these resources?		
Socio-economic: Employment and Social Labour Plan Related Issues		
Tharisa needs to focus more on job creation programmes and the social impact of the proposed projects and not only focus on the impacts on the biophysical environment.	Mavis Vilame	These comments have been recorded and will be addressed in the EIA process.
An employment strategy is required.	Sebenzile	
What is Tharisa's recruitment strategy?	Appearance Ndlovu, Ward Councillor	
Will MDM be bringing in Civcon employees?		
With regards to small business development, vender procurement is required to benefit the locals.		
With the start of the smelter plant, Tharisa should start with learnerships to guarantee employment in the future.		
Small businesses are not flourishing due to the existence of Tharisa Mine.	Calvin Thutlwane	
There is an influx of contractors, how will Tharisa address the migration?	Alex Salang	
Why is the employment of local people only for temporary jobs and not permanent?	David	
Socio-economic: Land Purchase and Compensation Related Issues		
As a landowner of a farm near Lepologang, on which portions will the waste rock dump be located?	Hennie Potgieter	The waste rock dumps will be located on the following portions of the farm Kafferkraal: 90, 91, 149, 330, 329, 243, 335, 336, 368, 22, 23, 166, 182, 217, 108,

Issue raised	By whom	Response (given by the project team unless stated otherwise)
		3, 2, 53, 83, 297, 331 and 356 (Western side of the mine) and 285, 282, 145, 256 and 306 (Eastern side of the mine)
Will this land be purchased by Tharisa?		These comments have been recorded and will be addressed in the EIA process.
There is no certainty on the future of these matters, and as a result one cannot develop this land.		
Can Tharisa take corporate responsibility and confirm that I cannot continue with my development?	A Botha	
Why did Tharisa not purchase my property? It is situated within the mining right area.	A van Rensburg	
Why has Tharisa not bought me out?	Mr R and/or P C van der Westhuizen	
Portion 135 of Kafferskraal farm was donated by the landowner to the community to build a school. Tharisa then bought this land without consulting with all the people. Who did Tharisa consult because no one knows anything about this transaction?	Calvin Thutlwane	
Socio-economic: Land and Land-use Related Issues		
Tharisa will be 50m away from my place, what will the impacts be?	Jan Coetzee	These comments have been recorded and will be addressed in the EIA process.
I am based on Plot 23, which is close to Lapologang, will I be affected by the proposed project?	Malo Lazarus	
The trespassing of individuals onto our property is a concern. Tharisa is not taking responsibility for security and safety.	Mr R and/or Mr P C van der Westhuizen	
Socio-economic: Resettlement Related Issues		
There are no clinics and amenities in Maditlhokwa.	Samuel Modise	These comments have been recorded and will be addressed in the EIA process.
The toilets at Maditlhokwa are built on slabs on top of the soil. Water enters the toilet and over flows into the community, creating a health and sanitation issue	Jeanette Sekane	
What will happen to the local residents if they suffer from permanent hearing loss?		
In the Maditlhokwa community, the boreholes and toilets are too close to each other.	Thomas Makaringe	
The Maditlhokwa shacks leak when it rains.	Phineas	
There is increased crime in Maditlhokwa since Tharisa started operating.	Calvin Thutlwane	
I was relocated and the material for my shack was lost.	Sylvester M	

Issue raised	By whom	Response (given by the project team unless stated otherwise)
I pay rent to Tharisa for my house in Silver City, but there are no facilities.	Matsego	
How will Madithlokwa community be affected by the proposed projects?	A Botha	
I am concerned that service delivery in Madithlokwa specifically the sewage system and its impact on the river.	A Botha	
Will the Rustenburg Local Municipality maintain the current living conditions? What will happen if they don't?	A Botha	
The water tanks that are provided in Madithlokwa sometimes run dry and dust settles in them. Is the water from such tanks safe to drink?	Samuel Modise	
The new Madithlokwa township is located on barren land, with no trees or vegetation. We need Tharisa to provide trees and grass for this community.	Alex Salang	
A separate meeting with Tharisa needs to be arranged to discuss amenities, and the DMR and other government departments are required to be at that meeting.	Appearance Ndlovu (Ward Councillor)	
The construction of new houses and the relocation project and of the Madiklokwe community involved only certain individuals as opposed to the whole community.	Appearance Ndlovu (Ward Councillor)	
I would like to engage with Tharisa as to their reasons of not including the community?	Mavis Vilame	

4. THE WAY FORWARD

Brandon Stobart explained that all the raised issues have been captured and will be addressed in the EIA process;

Additional comments can be sent to SLR, be left at Tharisa Offices (with Thulani Ntshanga) for SLR's collection or be sent via email, fax and/or post;

Copies of the scoping and EIA/EMP amendments reports and both English and Setswana summaries will be made available for public review and comments. These reports will include the minutes of the meetings;

All the registered IAPs who have provided SLR with their postal addresses and e-mail addresses will receive copies of the summaries which will inform them where full scoping and EIA/EMP reports can be reviewed;

All the registered IAPs who have provided SLR with their postal addresses and e-mail addresses will receive notification of the record of decision; and

Community members that do not have email or postal addresses will be engaged through community leadership structures.

5. CLOSE

The meeting was closed by Brandon Stobart.

•

APPENDIX 1: ATTENDANCE REGISTER

Name and Surname	Interest in project	Postal address	Contact numbers	E-mail
Stella Moeketse	SLR (Africa)	P O Box 1596 Cramerview 2060	011 467 0945	smoeketse@slrconsulting.com
Suan Mulder	SLR (Africa)	P O Box 1596 Cramerview 2060	011 467 0945	smulder@slrconsulting.com
Brandon Stobart	SLR (Africa)	P O Box 1596 Cramerview 2060	011 467 0945	bstobart@slrconsulting.com
David Mitchell	Tharisa Minerals	Postnet Suite 473 Private Bag X51 Bryanston 2012	082 564 1957	dmitchell@tharisa.com
Thulani Ntsanga	Tharisa Minerals		083 237 6040	tntshanga@tharisa.com
Peter Chennells	Tharisa Minerals			pchennells@tharisa.com
Jackson Phiri		P O Box 688 Marikana 0284	073 338 8482	
Stokie Setlhaloglie		P O Box 116 Maditlhokwa 0284	083 436 2899	stokies@gmail.com
Mavis Maphanga		-	078 946 6287	
Letla Motau	House No 77 Tsakani	P O Box 741 Marikana 0284	074 273 7317	letta@cellc.co.za
Pulane Shasha	House No 40 Tsakani	P O Box 741 Marikana 0284	076 140 1074	pufane@vodacom.co.za
Idis Rozani	House No 525 Tsakani	-	-	
Maria Tlou	Lopgangwilla House No 64	-	082 490 3409	
Lydia Masina	Maditlhokwa House No 32	-	079 834 6265	
Sylvester M	Maditlhokwa House No 31	-	073 254 1548	

Name and Surname	Interest in project	Postal address	Contact numbers	E-mail
Moffat Jonas	Maditlhokwa House No 22B	-	072 510 3644	
Johanna Selike		-	073 111 2565	
A van Rensburg	Landowner	P O Box 73 Marikana 0284	082 964 7011	
E van Rensburg		P O Box 73 Marikana 0284	082 964 7011	
H Grobler		P O Box 17 Marikana 0284	083 726 7874	
H van Rensburg	Landowner	P O Box 228 Kroondal 0284	083 325 3177	
P van Rensburg	Business Owner	P O Box 228 Kroondal 0284	083 325 0865	greensys@global.co.za
H Malaw		P O Box 139 Kroondal 0284	082 883 6551	wilkinsonmalaw@vodamail.co.za
Victor Tsagae	Maditlhokwa	P O Box 98 Marikand 0284	084 225 9936	
Nataniel Limango		-	072 755 0846	
David Nkuna		P O Box 511 Marikana 0284	072 050 0174 014 571 5041	david.nkuna@lonmin.com
Ben Horak	Buffelspoort Dam	P O Box 2210 Mooinooi	084 746 5757	horakben@gmail.com
Ria Horak	Buffelspoort Dam	P O Box 2210 Mooinooi	084 746 5757	horakben@gmail.com
Elsa Steyn	Landowner	P O Box 73130 Lynnwood Ridge 0040	011 083 6686	elsa@remig.co.za
M.P Pretorius	Landowner	P O Box 146 Mooinooi 0325	082 779 4877	wmticoetzee@gmail.com
Jan Coetzee	Landowner	P O Box 146 Mooinooi 0325	082 764 4994	shangods@webmail.co.za

Name and Surname	Interest in project	Postal address	Contact numbers	E-mail
D.S Mbale	Interested Party	P O Box 472 Marikana 0284	072 277 0957	
Jono Mthonbeni	Mmadihlokwa Village	P O Box 153 Marikana 0284	-	
Mavis Vilame	Lapologang Village	P O Box 605 Marikana 0284	079 984 1895	
Jonas Tlou	Lapologang Village	P O Box 715 Marikana 0284	082 666 0540	
Malesa Eddy	Maditlhokwa	P O Box 98 Marikana 0284	076 386 1416	
Elizabeth Thehie	Maditlhokwa	-	071 401 5891	
Bright T Phiri	Maditlhokwa	P O Box 688 Marikana 0284	073 700 0572	
Samolimo Bentlele	Maditlhokwa	P O Box 98 Marikana 0284	-	
Dope Madabola	Maditlhokwa	P O Box 98 Marikana 0284	-	
Joseph Nkoshosho	Marikana	P O Box 159 Marikana 0284	071 442 0488	
Danith Mogale	Maditlhokwa	P O Box 02 Marikana 0284	082 592 2618	
Modise Samuel	Maditlhokwa	-	078 672 3303	
Arone Mokheleli	Maditlhokwa	-	071 808 7925	
Peter M		P O Box X222 Mooinooi 0325	-	
Koledi J	Maditlhokwa	P O Box 98 Marikana 0284	072 052 7668	
Joseph Tatse	Marikana	-	073 144 2739	

Name and Surname	Interest in project	Postal address	Contact numbers	E-mail
Daniel Rampa	Marikana	P O Box X301 Marikana 0284	031 285 0194	
David Molansi	Marikana	P O Box 425 Marikana 0284	083 719 3922	
Daniel Rathloeni	Marikana	-	073 915 9183	
Itumeleng Mosesilane	Maditlhokwa	P O Box 98 Marikana 0284	078 186 7946	
Dirang Khunou	Marikana	569 Marikana West	073 067 5527 076 378 7231	dirang.khunou@lonmin.com
David Mokotedi	Marikana	785 Marikana West	078 685 6783 079 153 8939	
Fanie Khumalo	Marikana	P O Box 98 Marikana 0284	084 843 2089	
Frank Mudau	Marikana	P O Box 99 Marikana 0284	072 170 3121	
Johannes Swarts	Marikana	P O Box 153 Maditlhokwa	078 147 3597	
Koos Tau	Marikana	P O Box 153 Maditlhokwa	-	
Jacob Mthobi	Marikana	P O Box 153 Maditlhokwa	-	
Gert Morweng	Marikana	P O Box 98 Marikana 0284	071 044 9201	
Virginia Khutsatalo Moagi		P O Box 1321 Phokeng 0234	078 148 7230	khutsatalo2@webmail.co.za
Regina Mokgabi	Maditlhokwa	P O Box 3 Marikana 0284	076 015 4603	
Sarah Kaledi	Maditlhokwa	P O Box 3 Marikana 0284	-	
Ruth Bhelane	Maditlhokwa	P O Box 3 Marikana 0284	072 460 7708	

Name and Surname	Interest in project	Postal address	Contact numbers	E-mail
Lyda Lebelo	Lapologang	P O Box 98 Marikana 0284	-	
Julia Mabasa	Madithokwa	P O Box 98 Marikana 0284	-	
Maria Marothodi	Madithokwa	-	078 555 3466	
J. Marothodi	Madithokwa	-	078 569 0317	
Martha Shoko	Madithokwa	-	073 637 2470	
Jo Florah		P O Box 98 Marikana 0284	079 179 2333	
Dorha Moswau		P O Box 98 Marikana 0284	076 268 2036	
Gert Morweng	Madithokwa	P O Box 98 Marikana 0284	071 044 9201	
Ephraim Moswau	Madithokwa	P O Box 98 Marikana 0284	-	
Jethro Maano	Madithokwa	-	-	
Vivian Blayi	Madithokwa	P O Box 98 Marikana 0284	072 335 3937	
Maria Masega		P O Box 98 Marikana 0284	-	
Nicholas Moja		P O Box 98 Marikana 0284	-	
Simon Esterhuizen		P O Box 98 Marikana 0284	071 336 9189	
Mmabatho Tshdane		P O Box 98 Marikana 0284	071 718 2781	
Jan Tshenepe		P O Box 98 Marikana 0284	082 707 3841	

Name and Surname	Interest in project	Postal address	Contact numbers	E-mail
Jim Swarts		P O Box 98 Marikana 0284	076 917 0231	
Philimone Thontwano		P O Box 98 Marikana 0284	076 626 9076	
Thomas Motshelhi	Tsakane	P O Box X222 Marikana 0284	076 311 5842	
Lettai Khumalo	Lapogang	P O Box 98 Marikana 0284	072 291 2960	
David Sentwedi	Maditlhokwa	-	076 466 2673	
Letta Motau	Tsakane	P O Box 741 Marikana 0284	074 273 7317	
Thapelo Ncheche	Tsakane	P O Box 741 Marikana 0284	083 245 0234	
Richard Patton	Landowner	P O Box 1043 Mooiwooi 0325	082 775 6697 014 574 3609	rpatton@mweb.co.za
Mtatha Carrol	Tsakane	P O Box 98 Marikana 0284	075 189 6679	
U Ndlovu	Tsakane Ward Councillor	P O Box 153 Marikana 0284	072 275 2162	
Hendrik Potgieter	Landowner, Solidarity Rep	P O Box 4887 Buffelspoort	083 287 5316 083 374 0301	hendrikpotgieter@murrob.com
Johannah Maphosa	Tsakane	-	076 195 9607	
W M Coetzee	Landowner	P O Box 4870 Brits 0250	082 779 4877	wmticoetzee@gmail.com
P C van der Westhuizen	Landowner	P O Box 4637 Marikana 0284	082 573 5360	
R van der Westhuizen	Landowner	P O Box 4637 Marikana 0284	072 333 4747	
W I Engelbrecht	Landowner	P O Box 5013 Marikana 0284	082 463 8369	

Name and Surname	Interest in project	Postal address	Contact numbers	E-mail
A Botha	Neighbour	P O Box 680 Marikana 0284	083 656 7527 014 572 3355	addiebotha@gmail.com
Marius Botha	Landowner	P O Box 73130 Lynnwood Ridge 0040	079 149 2620	mariusbotha@remig.co.za
C Bosch	Landowner	P O Box 73130 Lynnwood Ridge 0040	082 442 7432	chris@remig.co.za
Lena Kgosha	Mmadithokwa	-	-	
Kodibone Mogale	Tsakane	-	071 944 5856	
Pinky	Mmadithokwa	-	072 503 9373	
Israel Kikanyani	Mmadithokwa	-	076 595 9026	
William Bushule	Mmadithokwa	-	078 081 3007	
Lorraine Patton	Landowner	P O Box 1043 Mooinooi 0395	082 571 6965	pottersreach@mweb.co.za
Rinda Lombard		P O Box 244 Marikana 0284	072 690 3221	rindalombard@yahoo.com
Octavia Mabophe	Tsakane	P O Box 266 Marikana 0284	076 555 7758	
Phineas Maluleke	Thabaneng	H06 Marikana	082 504 4415	
Tjeho Ncheche	Lapologang	605 Marikana	073 755 6399	tjehoncheche@yahoo.com
Hora Chawe	Maditlhokwa	House No 64 Marikana	078 081 3007	
Nelly Chawe	Maditlhokwa	House No 64 Marikana	073 691 2536	48364762@mylife.unisa.co.za
Dawie Ditire	Maditlhokwa	-	079 215 9262	

Name and Surname	Interest in project	Postal address	Contact numbers	E-mail
HD Bedweli	Landowner	P O Box 841 Mooinooi	072 510 7847	
G Pretorius	Landowner	P O Box 244 Marikana 0284	082 868 8322	
Masego Maphane	Maditlhokwa	-	079 109 1915	
Skappie Salang	Tsakani	-	076 383 7035	
Calvin Thutlwane	Maditlhokwa	P O Box 4822 Marikana 0284	083 884 0004	
Jackson Phiri		P O Box 688 Marikana 0284	-	
Victor	Maditlhokwa	-	084 225 9956	
Alice Mokwena	Lapologang	P O Box 605 Marikana 0284	084 820 6056	
Letty Mlongwane	Maditlhokwa	P O Box 98 Marikana 0284	076 342 4886	
Lerato Molusi		-	067 696 0710	
Tsakami	Tsakani	-	082 690 8873	
Ruth Molusi		-	076 703 6439	
Thomas Makaringe		-	076 397 1855	
Sello Solomn Lebea		House 234	072 170 4960	
Elizabeth Mocketwa		House 234	072 170 4960	
Flora Thobela		House 16	073 429 0685	

Name and Surname	Interest in project	Postal address	Contact numbers	E-mail
Jeanetta Seleka		House 33	073 295 1557	
Elda Dipodi		House A83	076 126 1369	
Pulane Shasha		House 40	076 140 1074	
Dawid		House A37	073 911 9707	
Margaret Mororo		House 128	-	
Moses Sithole		-	071 418 7473	
Alex Salang	Maditlhokwa Community Member	P O Box 715 Marikana 0284	079 979 6126	alexsalang@gmail.com
Helen Botilo	Maditlhokwa	P O Box 4656 Marikana 0284	084 286 9653	
Batshegi-Mmama	Maditlhokwa	P O Box 7 Marikana 0284	079 653 5586	
Martha Dikgope	Maditlhokwa	-	073 101 0912	
Malet Mmatsheko	Maditlhokwa	-	073 374 1421	
Stokia Setlhalogie	Maditlhokwa	-	083 436 2899	stokies@gmail.co.za
Virginia Swarts	Maditlhokwa	-	079 377 3524	
Feitjie Kgengwe	Maditlhokwa	-	071 774 9404	
Monicca Moleba	Marika Kaffees	P O Box 4734 Marikana 0284	072 973 9433	
Bonolo Tshabile		P O Box 98 Marikana 0284	083 343 0981	

Name and Surname	Interest in project	Postal address	Contact numbers	E-mail
Daphney Muuleni		P O Box 673 Marikana 0284	078 643 3983	
Virginia Mpeta		P O Box 25 Marikana 0284	073 089 3216	
Mavis Ncube		P O Box 98 Marikana 0284	076 244 5485 081 252 5058	
Ella Masina		P O Box 98 Marikana 0284	079 257 8941	
Lizzy Zwide		P O Box 7460 Rustenburg 0284	076 830 9041	
Andrew Masisi		P O Box 7460 Rustenburg 0284	076 830 9041	
Lazarus Khumalo		P O Box 98 Marikana 0284	071 222 2263	
Molatsi Masentle	Maditlhokwa	P O Box 98 Marikana 0284	071 003 6325	
Ndingi Nosweety	Maditlhokwa	P O Box 25 Marikana 0284	072 817 1879	
Moipone Ntepe	Maditlhokwa	P O Box 98 Marikana 0284	079 977 2651	
Annah Kgobane	Maditlhokwa	P O Box 98 Marikana 0284	083 429 5943	
Adriano Mathe	Maditlhokwa	-	078 701 1120	
Jackson Monjonkwe		-	072 195 8059	
Tebogo Rakgotho		-	076 311 9946	
V P Choko-choko		P O Box 453 Marikana 0284	073 871 0304	
Lizzy Dube		P O Box 98 Marikana 0284	071 113 0398	

Name and Surname	Interest in project	Postal address	Contact numbers	E-mail
Ntomboxolo Blayi		P O Box 98 Marikana 0284	072 925 5883	
Theresia Soso		P O Box 511 Marikana 0284	071 760 6619	
Doris Manyisa		P O Box 511 Marikana 0284	082 517 1717	
Purity Nzama		P O Box 511 Marikana 0284	-	
Christinah Morake		P O Box 98 Marikana 0284	-	

APPENDIX 2: PRESENTATION



global environmental solutions

THARISA MINERALS (PTY) LTD

EIA/EMP AMENDMENT I

The proposed construction and operation of additional surface infrastructure, changes to the mine layout and to the operation.

16/Feb/2012

AGENDA

- Welcome and opening
- Registration
- Project overview (SLR and Tharisa)
- Environmental process overview
-
- Questions
- Close

global environmental solutions



PURPOSE OF TODAY'S MEETING

- Understand the proposed project;
- Understand the environmental process; and
- Raise and record environmental issues

global environmental solutions



PROJECT OVERVIEW

- Construction and operation of the smelter house: as an alternative to utilising existing smelters
- Construction and operation of the chrome sand drying plant
- Changes to the characteristics of the tailings storage facilities (TSF)
- Changes to the general layout of the mine:
 - increase the high wall from 120- 180m deep (increases the mine operation by 5-6 years);
 - topsoil dump on the western side;
 - realignment and reshaping of the waste rock dumps;
 - two run of mine (ROM) pads on each side of the mine;
 - changes in the design and size of the TSF;
 - creation and disposal of the slag from the smelting process;
 - change of the location and height of the soil berms (10m- 25m), and
 - overnight parking area for the trucks (300m-50m)
- Extension of the life of the mine from 12 to 18 years

global environmental solutions



PROJECT OVERVIEW

Motivation:

- The motivation for the smelter house and associated infrastructure is economic in nature and will enable Tharisa to recover additional platinum group metals (PGM's) thereby increasing the PGM and chrome value of its products.
- The purpose of the chrome sand drying plant is to produce higher-value chrome sand suitable for use as foundry sand.
- The changes in the tailings character and design will optimise tailings disposal via the installation of toe drains on the "inside toe of the TSF containment walls". These drains will draw down the phreatic surface of the tailings dam thus making it more stable, helping the tailings consolidate and improve the placed density and reducing the hydrostatic pressures acting on the containment walls.
- The trucks parking area and the gravel road will allow the trucks to be parked at the mine at night.
- The other changes to the general surface infrastructure will optimise the available space at the mine.

global environmental solutions



LOCALITY MAP

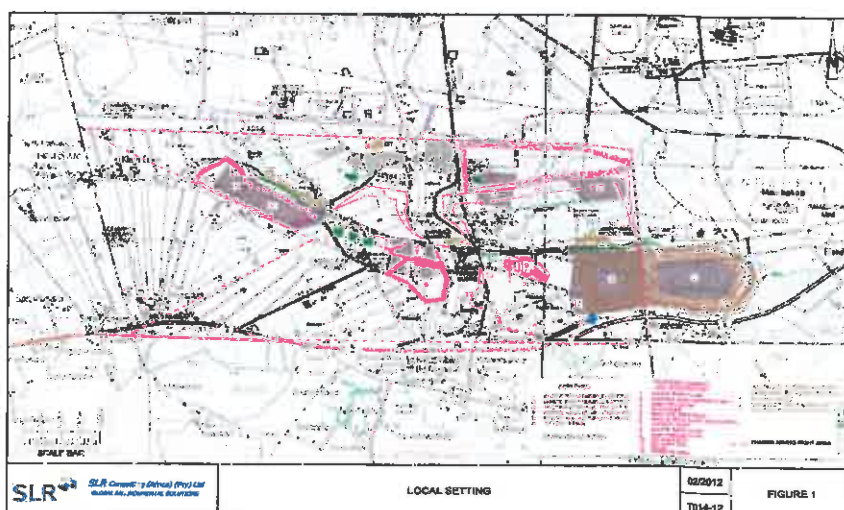

global environmental solutions



THE PROPOSED SMELTER HOUSE

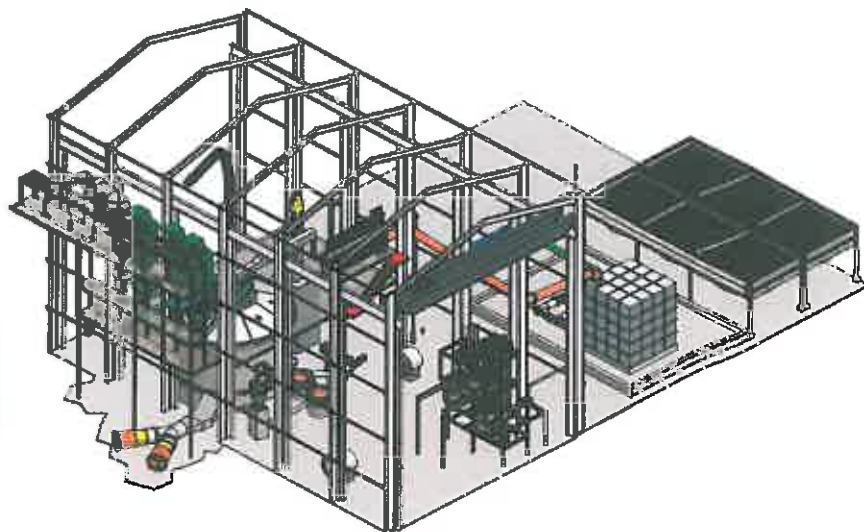

global environmental solutions



WHAT WE ARE NOT PROPOSING

Mega Ferrochrome Smelter Complex



Ferrochrome Smelter



global environmental solutions



PGM Smelter – Footprint Comparison

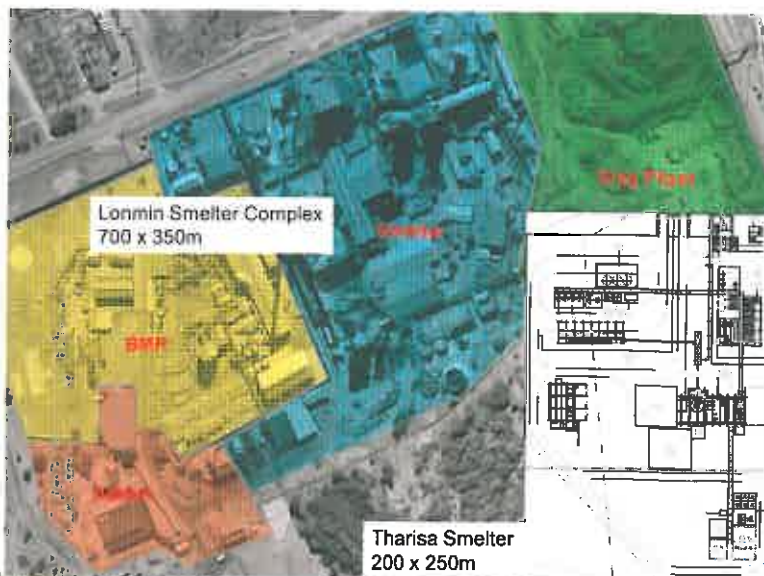

global environmental solutions



THE PROPOSED CHROME SAND DRYING PLANT



global environmental solutions



ENVIRONMENTAL PROCESS

What?

- Assessment of the potential impacts of the proposed project on the environment
- Environment definition
- Implementing appropriate management measures

Why?

- Legal requirement and it is the right thing to do.

Different stages?

- Scoping phase (**we are here**)
- Environmental Impact Assessment and Environmental Management Programme (EIA/EMP) phase

How?

- Participation of interested and affected parties;
- Reporting via the initial BID, the scoping report and specialist studies where required;
- The EIA/EMP report; and
- Decision making.

global environmental solutions



ENVIRONMENTAL PROCESS

Who makes the decisions:

- Department of Mineral Resources (DMR);
- Department of Economic Development, Environment and Tourism (DEDET);
- National Department of Environmental Affairs (DEA);
- Department of Water Affairs (DWA);
- Department of Agriculture (DA);
- Department of Rural Development and Land Reform (DRDLR);
- South African Heritage Resource Agency (SAHRA); and
- Relevant district and local municipalities

global environmental solutions



EXISTING ENVIRONMENT

All the proposed activities will take place on the already disturbed areas.

- **Climate:** Tharisa is situated in the Highveld Climatic Zone which is characterised by warm to mild with a typical summer rainfall climate, cool and dry Winters and June and July as the coldest months. Winds are generally light and blow predominantly from the north-west, frost and occasional hail storm.
- **Topography:** is relatively flat with a gentle slope down to the north and has an elevation of approximately 1200meters above mean sea level (mamsl) with Magaliesberg Mountain Peaks rising up to 1400mamsl south of Tharisa. It has been changed by current mining activities to the north and west of Tharisa. The perennial Sterkstroom and the non-perennial tributary of the Elandsdriftspruit run in close proximity to the mine property.
- **Land Use:** is a mixture of farming, mining, residential, small business and general community activities. Most land on the mine property has arable capability. Irrigation water is required for cultivation and is available from the Buffelspoort Dam by means of the Buffelspoort Government Water Scheme.
- **Visual:** Tharisa Mine is visible from most of the communities and the road network connecting the communities. The aesthetic quality of the general area has already been extensively transformed by existing mining and agricultural operations in the area.

global environmental solutions



EXISTING ENVIRONMENT

- **Air Quality:** The ambient air quality is significantly influenced by various sources including: mines and industries, biomass burning, fossil fuel burning, farming, dust generated on unpaved roads, vehicle exhaust emissions.
- **Noise:** Current noise levels in and around the mine property are representative of a combination of rural, mining and industrial activities. Existing significant noise sources include: mining activities, mechanised farming activities (for example tractors), and road traffic.
- **Biodiversity:** Tharisa Mine is located within the savannah biome, characterised by open Acacia karoo woodlands, which occur in valleys and slightly undulating plains, and some lowland hills. This vegetation unit is of significance because it is listed as endangered mainly due to severe impacts from transformation through cultivation and urbanisation. There are woody shrubs, succulents and grasses. Animals include scrub hares, porcupines, mongooses. Birds include laughing doves, black headed herons and Cape Turtle Dove.
- **Groundwater:** is typically between 10m and 30m below ground level and is generally influenced by the topography in the area. In general, the flow is from the higher ground in the south to lower lying areas in the north and towards water courses which occur in lower lying areas. Ground water is generally of good quality and can either be classified as ideal or good. Groundwater is used for domestic and agricultural (livestock and irrigation) purposes.

global environmental solutions



WAY FORWARD

- Scoping Phase:
 - Circulation of the scoping report (English) (March/April):
 - Retief Primary School
 - Marikana Community Hall
 - Maditlhokwa Community Hall
 - Rustenburg Library
 - Hillside B&B
 - Tharisa Mine
 - SLR Offices
 - Summary (English/ Setswana): per hand delivery to community representatives, email and post
 - Regulatory authorities and IAPs: 30-40 days to submit comments.
- EIA/EMP Phase:
 - Circulation and review the same as for scoping report
- Submit record of decisions to all the registered IAPs

global environmental solutions



THANK YOU!

global environmental solutions





**THARISA MINERALS (PTY) LTD
EIA/EMP AMENDMENT I**

GENERAL PUBLIC SCOPING MEETING

DATE	16h30, 16 February 2012
VENUE:	Retief Primary School
PROJECT:	Tharisa Minerals EMP Amendment I
PROJECT NUMBER:	T014-12/ 710.20002.00012
PURPOSE:	The purpose of the scoping meeting was to provide information on: <ul style="list-style-type: none">• proposed projects;• environmental authorisation process;• raise and record environmental issues; and• identify possible specialist investigations
ATTENDANCE:	An attendance register is presented in Appendix 1.

1. OPEN AND INTRODUCTION

The meeting was opened by Brandon Stobart from SLR Consulting (Africa) (Pty) Ltd (SLR). Brandon Stobart introduced Stella Moeketse and Suan Mulder from SLR, as well as Dave Mitchell, Thulani Ntshanga and Peter Chennells from Tharisa Minerals (Pty) Ltd (Tharisa).

2. PRESENTATIONS

Brandon Stobart gave an outline of the environmental authorisation process being followed as included in the presentation. As part of the information sharing process, David Mitchell gave an outline of the proposed projects while Stella Moeketse translated into Setswana. A copy of the presentation is attached in Appendix 2.

3. DISCUSSION

All the issues that were raised in the meeting have been recorded in Table 1 below. Where a response was provided this has also been included in the table. Given the nature of this meeting, not all questions could be answered during the meeting.

All the comments have been recorded and will be addressed in the environmental impact assessment (EIA) process.

TABLE 1: RECORD OF ISSUES RAISED AND RESPONSES GIVEN

Issue raised	By whom	Response (given by the project team unless stated otherwise)
Process Related Issues		
I reserve the right to comment to the Scoping Report. My comments will be supplied in writing.	Marius Botha	This comment has been noted.
Once the project is approved by the DMR, how will Tharisa communicate the Record of Decision?	Alex Salang	These issues have been recorded and will be addressed in the EIA process.
The stakeholders need regular interaction with Tharisa.		
How will the monitoring results be shared?		
Please provide transport, or select a venue that is close to the local communities such as Madithlokwa for meetings.	Appearance Ndlovu (Ward Councillor)	This comment has been noted and will be used for future reference.
I am located on Portion 3of the farm Kafferskraal near the Tailings Storage Facility (TSF), yet I have not been consulted with yet. Why have we not been consulted yet?	Jan Coetzee	SLR is still in the initial phase of the EMP Amendment process and has just commenced with the PPP.
We require larger maps please.	W I Engelbrecht	SLR will provide In the reports in A3 so that everything can be visible to the readers.
Technical Related Issues		
How far is the proposed smelter house from the Marikana Road?	Hilton Bedwell	Approximately 300 – 400m.
How far is the large waste rock that is located on the eastern side of the mine from the settlement?	Calvin Thutlwane	Approximately 100m.
Why is the large waste rock dump so close to the existing community?	Mavis Vilame	These comments have been recorded and will be addressed in the EIA process.
What is the distance by law that is allowed from the house and the Western Waste Rock Dump?	Mr R and/or P C van der Westhuizen	
Will the Tailings Dump and Slag Dump be lined?	Hilton Bedwell	
Blasting Related Issues		
There is blasting that takes place between 3 and 4pm that causes the houses to shake. Will Tharisa take responsibility and fix the damage that is created by the blasting?	Mr R and/or Mr P C van der Westhuizen	These issues have been recorded and will be passed on to Tharisa for their consideration.
There is no trust with regards to the blasting issues. People move out of their houses to the road during blasting. There is no regard for people's discomfort. Before Tharisa continues, they need to fix what has been damaged.	Calvin Thutlwane	
Due to the blasting activities, the borehole pumps do not last and they are now pumping sand. What will the	Peter van Rensburg	

Issue raised	By whom	Response (given by the project team unless stated otherwise)
mine do about this? We have raised issue with Tharisa on numerous occasions, how can we believe that Tharisa is going to address the matter?		
Our house is cracked due to Tharisa's current operations. How will the proposed increase of the life of the mine add to this?	Monica Moleba	
Biodiversity Related Issues		
The people from Madithlokwa cut down our trees for domestic purposes because they have no trees, bushes or grass in their resentment village	A Botha	This comment has been recorded and will be addressed in the EIA process.
Air Quality Related Issues		
What will be the impact of the TSF on the air quality?	Joseph Nkoshosho	These comments have been recorded and will be addressed in the EIA process.
How will the impact be reduced?		
The air is polluted by the mining activities, how will the proposed project components add to the current situation?	Monica Moleba	
We are concerned about the dust that will be generated from the dumping of the waste rock.	Calvin Thutlwane	
The location of the proposed smelter plant will be right on our doorstep. I am concerned about the Sulphuric acid and Sulphur Dioxide that will negatively impact our health.	A van Rensburg	
Traffic and Transport Related Issues		
Road safety issues have been previously raised, the specific details of the truck owners/users were submitted to Tharisa and nothing has happened to date. I do not trust Tharisa.	Mr R and/or Mr P C van der Westhuizen	These comments have been recorded and will be addressed in the EIA process.
Will Tharisa use the road with the bridge over the N4 to access the tailings dam?	Jan Coetzee	
We do not trust Tharisa. What will happen in the future regarding traffic related issues relating to the proposed projects?	Jeanetta Seleka and Alex Salang	
I am concerned about the fact that the access road from Marikana to Retief is utilised by trucks daily and the dust suppression is not effective.		
Children and villagers walk along this road and they are faced with the dust and safety and security issues.		
The maintenance and upgrading of the road is not happening on a regular basis.	Mr R and/or Mr P C van der Westhuizen	

Issue raised	By whom	Response (given by the project team unless stated otherwise)
Noise Related Issues		
The noise from the trucks dumping rock and specifically the reverse hooters is a disturbance at night.	Peter van Rensburg	These comments have been recorded and will be passed on to Tharisa for their consideration.
The night time noise of the crushers and the use of the Marikana/Retief road are disturbing.	Mr R and/or Mr P C van der Westhuizen	
We are concerned about the noise that will be generated from the dumping of the waste rock.	Calvin Thutwane	
I would like the noise impacts of the proposed project components to be assessed in this EIA process.	Hilton Bedwell	
Plant emergency sirens noise must please be included in the noise study.		
The noise of the hooters has been addressed by Tharisa on the eastern side of the property.		
Heritage and Archaeology Related Issues		
The heritage of the churches that are located on the eastern side of the mine has been neglected.	Calvin Thutwane	These comments have been recorded and will be addressed in the EIA process.
How will the proposed project activities impact on these resources?		
Socio-economic: Employment and Social Labour Plan Related Issues		
Tharisa needs to focus more on job creation programmes and the social impact of the proposed projects and not only focus on the impacts on the biophysical environment.	Mavis Vilame	These comments have been recorded and will be addressed in the EIA process.
An employment strategy is required.	Sebenzile	
What is Tharisa's recruitment strategy?	Appearance Ndlovu, Ward Councillor	
Will MDM be bringing in Civcon employees?		
With regards to small business development, vender procurement is required to benefit the locals.		
With the start of the smelter plant, Tharisa should start with learnerships to guarantee employment in the future.		
Small businesses are not flourishing due to the existence of Tharisa Mine.	Calvin Thutwane	
There is an influx of contractors, how will Tharisa address the migration?	Alex Salang	
Why is the employment of local people only for temporary jobs and not permanent?	David	
Socio-economic: Land Purchase and Compensation Related Issues		
As a landowner of a farm near Lepologang, on which portions will the waste rock dump be located?	Hennie Potgieter	The waste rock dumps will be located on the following portions of the farm Kafferkraal: 90, 91, 149, 330, 329, 243, 335, 336, 368, 22, 23, 166, 182, 217, 108,

Issue raised	By whom	Response (given by the project team unless stated otherwise)
		3, 2, 53, 83, 297, 331 and 356 (Western side of the mine) and 285, 282, 145, 256 and 306 (Eastern side of the mine)
Will this land be purchased by Tharisa?		These comments have been recorded and will be addressed in the EIA process.
There is no certainty on the future of these matters, and as a result one cannot develop this land.		
Can Tharisa take corporate responsibility and confirm that I cannot continue with my development?	A Botha	
Why did Tharisa not purchase my property? It is situated within the mining right area.	A van Rensburg	
Why has Tharisa not bought me out?	Mr R and/or P C van der Westhuizen	
Portion 135 of Kafferskraal farm was donated by the landowner to the community to build a school. Tharisa then bought this land without consulting with all the people. Who did Tharisa consult because no one knows anything about this transaction?	Calvin Thutlwane	
Socio-economic: Land and Land-use Related Issues		
Tharisa will be 50m away from my place, what will the impacts be?	Jan Coetzee	These comments have been recorded and will be addressed in the EIA process.
I am based on Plot 23, which is close to Lapologang, will I be affected by the proposed project?	Malo Lazarus	
The trespassing of individuals onto our property is a concern. Tharisa is not taking responsibility for security and safety.	Mr R and/or Mr P C van der Westhuizen	
Socio-economic: Resettlement Related Issues		
There are no clinics and amenities in Madithokwa.	Samuel Modise	These comments have been recorded and will be addressed in the EIA process.
The toilets at Madithokwa are built on slabs on top of the soil. Water enters the toilet and over flows into the community, creating a health and sanitation issue	Jeanette Sekane	
What will happen to the local residents if they suffer from permanent hearing loss?		
In the Madithokwa community, the boreholes and toilets are too close to each other.	Thomas Makaringe	
The Madithokwa shacks leak when it rains.	Phineas	
There is increased crime in Madithokwa since Tharisa started operating.	Calvin Thutlwane	
I was relocated and the material for my shack was lost.	Sylvester M	

Issue raised	By whom	Response (given by the project team unless stated otherwise)
I pay rent to Tharisa for my house in Silver City, but there are no facilities.	Matsego	
How will Madithlokwa community be affected by the proposed projects?	A Botha	
I am concerned that service delivery in Madithokwa specifically the sewage system and its impact on the river.		
Will the Rustenburg Local Municipality maintain the current living conditions? What will happen if they don't?		
The water tanks that are provided in Madithokwa sometimes run dry and dust settles in them. Is the water from such tanks safe to drink?	Samuel Modise	
The new Madithlokwa township is located on barren land, with no trees or vegetation. We need Tharisa to provide trees and grass for this community.	Alex Salang	
A separate meeting with Tharisa needs to be arranged to discuss amenities, and the DMR and other government departments are required to be at that meeting.	Appearance Ndlovu (Ward Councillor)	
The construction of new houses and the relocation project and of the Madiklokwe community involved only certain individuals as opposed to the whole community.		
I would like to engage with Tharisa as to their reasons of not including the community?	Mavis Vilame	

4. THE WAY FORWARD

Brandon Stobart explained that all the raised issues have been captured and will be addressed in the EIA process;

Additional comments can be sent to SLR, be left at Tharisa Offices (with Thulani Ntshanga) for SLR's collection or be sent via email, fax and/or post;

Copies of the scoping and EIA/EMP amendments reports and both English and Setswana summaries will be made available for public review and comments. These reports will include the minutes of the meetings;

All the registered IAPs who have provided SLR with their postal addresses and e-mail addresses will receive copies of the summaries which will inform them where full scoping and EIA/EMP reports can be reviewed;

All the registered IAPs who have provided SLR with their postal addresses and e-mail addresses will receive notification of the record of decision; and

Community members that do not have email or postal addresses will be engaged through community leadership structures.

5. CLOSE

The meeting was closed by Brandon Stobart.

*

APPENDIX 1: ATTENDANCE REGISTER

Name and Surname	Interest in project	Postal address	Contact numbers	E-mail
Stella Moeketse	SLR (Africa)	P O Box 1596 Cramerview 2060	011 467 0945	smoeketse@slrconsulting.com
Suan Mulder	SLR (Africa)	P O Box 1596 Cramerview 2060	011 467 0945	smulder@slrconsulting.com
Brandon Stobart	SLR (Africa)	P O Box 1596 Cramerview 2060	011 467 0945	bstobart@slrconsulting.com
David Mitchell	Tharisa Minerals	Postnet Suite 473 Private Bag X51 Bryanston 2012	082 564 1957	dmitchell@tharisa.com
Thulani Ntsanga	Tharisa Minerals		083 237 6040	tntshanga@tharisa.com
Peter Chennells	Tharisa Minerals			pchennells@tharisa.com
Jackson Phiri		P O Box 688 Marikana 0284	073 338 8482	
Stokie Setlhalogie		P O Box 116 Maditlhokwa 0284	083 436 2899	stokies@gmail.com
Mavis Maphanga		-	078 946 6287	
Letla Motau	House No 77 Tsakani	P O Box 741 Marikana 0284	074 273 7317	letta@cellc.co.za
Pulane Shasha	House No 40 Tsakani	P O Box 741 Marikana 0284	076 140 1074	pulane@vodacom.co.za
Idis Rozani	House No 525 Tsakani	-	-	
Maria Tlou	Lopgangwilla House No 64	-	082 490 3409	
Lydia Masina	Maditlhokwa House No 32	-	079 834 6265	
Sylvester M	Maditlhokwa House No 31	-	073 254 1548	

Name and Surname	Interest in project	Postal address	Contact numbers	E-mail
Moffat Jonas	Maditlhokwa House No 22B	-	072 510 3644	
Johanna Selike		-	073 111 2565	
A van Rensburg	Landowner	P O Box 73 Marikana 0284	082 964 7011	
E van Rensburg		P O Box 73 Marikana 0284	082 964 7011	
H Grobler		P O Box 17 Marikana 0284	083 726 7874	
H van Rensburg	Landowner	P O Box 228 Kroondal 0284	083 325 3177	
P van Rensburg	Business Owner	P O Box 228 Kroondal 0284	083 325 0865	greensys@global.co.za
H Malaw		P O Box 139 Kroondal 0284	082 883 6551	wilkinsonmalaw@vodamail.co.za
Victor Tsagae	Maditlhokwa	P O Box 98 Marikand 0284	084 225 9936	
Nataniel Limango		-	072 755 0846	
David Nkuna		P O Box 511 Marikana 0284	072 050 0174 014 571 5041	david.nkuna@lonmin.com
Ben Horak	Buffelspoort Dam	P O Box 2210 Mooinooi	084 746 5757	horakben@gmail.com
Ria Horak	Buffelspoort Dam	P O Box 2210 Mooinooi	084 746 5757	horakben@gmail.com
Elsa Steyn	Landowner	P O Box 73130 Lynnwood Ridge 0040	011 083 6686	elsa@remig.co.za
M.P Pretorius	Landowner	P O Box 146 Mooinooi 0325	082 779 4877	wmtjcoetzee@gmail.com
Jan Coetzee	Landowner	P O Box 146 Mooinooi 0325	082 764 4994	shangods@webmail.co.za

Name and Surname	Interest in project	Postal address	Contact numbers	E-mail
D.S Mbale	Interested Party	P O Box 472 Marikana 0284	072 277 0957	
Jono Mthonbeni	Mmadihlokwa Village	P O Box 153 Marikana 0284	-	
Mavis Vilame	Lapologang Village	P O Box 605 Marikana 0284	079 984 1895	
Jonas Tiou	Lapologang Village	P O Box 715 Marikana 0284	082 666 0540	
Malesa Eddy	Maditlhokwa	P O Box 98 Marikana 0284	076 386 1416	
Elizabeth Thehie	Maditlhokwa	-	071 401 5891	
Bright T Phiri	Maditlhokwa	P O Box 688 Marikana 0284	073 700 0572	
Samoltimlo Bentele	Maditlhokwa	P O Box 98 Marikana 0284	-	
Dope Madabola	Maditlhokwa	P O Box 98 Marikana 0284	-	
Joseph Nkoshosho	Marikana	P O Box 159 Marikana 0284	071 442 0488	
Danith Mogale	Maditlhokwa	P O Box 02 Marikana 0284	082 592 2618	
Modise Samuel	Maditlhokwa	-	078 672 3303	
Arone Mokheleli	Maditlhokwa	-	071 808 7925	
Peter M		P O Box X222 Mooinooi 0325	-	
Koledi J	Maditlhokwa	P O Box 98 Marikana 0284	072 052 7668	
Joseph Tatse	Marikana	-	073 144 2739	

Name and Surname	Interest in project	Postal address	Contact numbers	E-mail
Daniel Rampa	Marikana	P O Box X301 Marikana 0284	031 285 0194	
David Molansi	Marikana	P O Box 425 Marikana 0284	083 719 3922	
Daniel Rathloeni	Marikana	-	073 915 9183	
Itumeleng Mosesilane	Maditlhokwa	P O Box 98 Marikana 0284	078 186 7946	
Dirang Khunou	Marikana	569 Marikana West	073 067 5527 076 378 7231	dirang.khunou@lonmin.com
David Mokotedi	Marikana	785 Marikana West	078 685 6783 079 153 8939	
Fanie Khumalo	Marikana	P O Box 98 Marikana 0284	084 843 2089	
Frank Mudau	Marikana	P O Box 99 Marikana 0284	072 170 3121	
Johannes Swarts	Marikana	P O Box 153 Maditlhokwa	078 147 3597	
Koos Tau	Marikana	P O Box 153 Maditlhokwa	-	
Jacob Mothobi	Marikana	P O Box 153 Maditlhokwa	-	
Gert Morweng	Marikana	P O Box 98 Marikana 0284	071 044 9201	
Virginia Khutsatalo Moagi		P O Box 1321 Phokeng 0234	078 148 7230	khutsatalo2@webmail.co.za
Regina Mokgabi	Maditlhokwa	P O Box 3 Marikana 0284	076 015 4603	
Sarah Kaledi	Maditlhokwa	P O Box 3 Marikana 0284	-	
Ruth Bhelane	Maditlhokwa	P O Box 3 Marikana 0284	072 460 7708	

Name and Surname	Interest in project	Postal address	Contact numbers	E-mail
Lyda Lebelo	Lapologang	P O Box 98 Marikana 0284	-	
Julia Mabasa	Maditlhokwa	P O Box 98 Marikana 0284	-	
Maria Marothodi	Maditlhokwa	-	078 555 3466	
J. Marothodi	Maditlhokwa	-	078 569 0317	
Martha Shoko	Maditlhokwa	-	073 637 2470	
Jo Florah		P O Box 98 Marikana 0284	079 179 2333	
Dorha Moswau		P O Box 98 Marikana 0284	076 268 2036	
Gert Morweng	Maditlhokwa	P O Box 98 Marikana 0284	071 044 9201	
Ephraim Moswau	Maditlhokwa	P O Box 98 Marikana 0284	-	
Jethro Maano	Maditlhokwa	-	-	
Vivian Blayi	Maditlhokwa	P O Box 98 Marikana 0284	072 335 3937	
Maria Masega		P O Box 98 Marikana 0284	-	
Nicholas Moja		P O Box 98 Marikana 0284	-	
Simon Esterhuizen		P O Box 98 Marikana 0284	071 336 9189	
Mmabatho Tshdane		P O Box 98 Marikana 0284	071 718 2781	
Jan Tshenepe		P O Box 98 Marikana 0284	082 707 3841	

Name and Surname	Interest in project	Postal address	Contact numbers	E-mail
Jim Swarts		P O Box 98 Marikana 0284	076 917 0231	
Philimone Thontwano		P O Box 98 Marikana 0284	076 626 9076	
Thomas Motshelhi	Tsakane	P O Box X222 Marikana 0284	076 311 5842	
Lettai Khumalo	Lapogang	P O Box 98 Marikana 0284	072 291 2960	
David Sentwedi	Maditlhokwa	-	076 466 2673	
Letta Motau	Tsakane	P O Box 741 Marikana 0284	074 273 7317	
Thapelo Ncheche	Tsakane	P O Box 741 Marikana 0284	083 245 0234	
Richard Patton	Landowner	P O Box 1043 Mooiwoo 0325	082 775 6697 014 574 3609	rpatton@mweb.co.za
Mtatha Carrol	Tsakane	P O Box 98 Marikana 0284	075 189 6679	
U Ndlovu	Tsakane Ward Councillor	P O Box 153 Marikana 0284	072 275 2162	
Hendrik Potgieter	Landowner, Solidarity Rep	P O Box 4887 Buffelspoort	083 287 5316 083 374 0301	hendrikpotgieter@murrob.com
Johannah Maphosa	Tsakane	-	076 195 9607	
W M Coetzee	Landowner	P O Box 4870 Brits 0250	082 779 4877	wmtjoetzee@gmail.com
P C van der Westhuizen	Landowner	P O Box 4637 Marikana 0284	082 573 5360	
R van der Westhuizen	Landowner	P O Box 4637 Marikana 0284	072 333 4747	
W I Engelbrecht	Landowner	P O Box 5013 Marikana 0284	082 463 8369	

Name and Surname	Interest in project	Postal address	Contact numbers	E-mail
A Botha	Neighbour	P O Box 680 Marikana 0284	083 656 7527 014 572 3355	addiebotha@gmail.com
Marius Botha	Landowner	P O Box 73130 Lynnwood Ridge 0040	079 149 2620	mariusbotha@remig.co.za
C Bosch	Landowner	P O Box 73130 Lynnwood Ridge 0040	082 442 7432	chris@remig.co.za
Lena Kgosha	Mmadithokwa	-	-	
Kodibone Mogale	Tsakane	-	071 944 5856	
Pinky	Mmadithokwa	-	072 503 9373	
Israel Kikanyani	Mmadithokwa	-	076 595 9026	
William Bushule	Mmadithokwa	-	078 081 3007	
Lorraine Patton	Landowner	P O Box 1043 Mooinooi 0395	082 571 6965	pottersreach@mweb.co.za
Rinda Lombard		P O Box 244 Marikana 0284	072 690 3221	rindalombard@yahoo.com
Octavia Mabophe	Tsakane	P O Box 266 Marikana 0284	076 555 7758	
Phineas Maluleke	Thabaneng	H06 Marikana	082 504 4415	
Tjeho Ncheche	Lapologang	605 Marikana	073 755 6399	tjehoncheche@yahoo.com
Hora Chawe	Maditlhokwa	House No 64 Marikana	078 081 3007	
Nelly Chawe	Maditlhokwa	House No 64 Marikana	073 691 2536	48364762@mylife.unisa.co.za
Dawie Ditire	Maditlhokwa	-	079 215 9262	

Name and Surname	Interest in project	Postal address	Contact numbers	E-mail
HD Bedweli	Landowner	P O Box 841 Mooinooi	072 510 7847	
G Pretorius	Landowner	P O Box 244 Marikana 0284	082 868 8322	
Masego Maphane	Maditlhokwa	-	079 109 1915	
Skappie Salang	Tsakani	-	076 383 7035	
Calvin Thutlwane	Maditlhokwa	P O Box 4822 Marikana 0284	083 884 0004	
Jackson Phiri		P O Box 688 Marikana 0284	-	
Victor	Maditlhokwa	-	084 225 9956	
Alice Mokwena	Lapologang	P O Box 605 Marikana 0284	084 820 6056	
Letty Mlongwane	Maditlhokwa	P O Box 98 Marikana 0284	076 342 4886	
Lerato Molusi		-	067 696 0710	
Tsakami	Tsakani	-	082 690 8873	
Ruth Molusi		-	076 703 6439	
Thomas Makaringe		-	076 397 1855	
Sello Solomn Lebea		House 234	072 170 4960	
Elizabeth Mocketwa		House 234	072 170 4960	
Flora Thobela		House 16	073 429 0685	

Name and Surname	Interest in project	Postal address	Contact numbers	E-mail
Jeanetta Seleka		House 33	073 295 1557	
Elda Dipodi		House A83	076 126 1369	
Pulane Shasha		House 40	076 140 1074	
Dawid		House A37	073 911 9707	
Margaret Mororo		House 128	-	
Moses Sithole		-	071 418 7473	
Alex Salang	Maditlhokwa Community Member	P O Box 715 Marikana 0284	079 979 6126	alexsalang@gmail.com
Helen Botilo	Maditlhokwa	P O Box 4656 Marikana 0284	084 286 9653	
Batshegi-Mmama	Maditlhokwa	P O Box 7 Marikana 0284	079 653 5586	
Martha Dikgope	Maditlhokwa	-	073 101 0912	
Malet Mmatshoko	Maditlhokwa	-	073 374 1421	
Stokia Setlhalogie	Maditlhokwa	-	083 436 2899	stokies@gmail.co.za
Virginia Swarts	Maditlhokwa	-	079 377 3524	
Feitjie Kgengwe	Maditlhokwa	-	071 774 9404	
Monicca Moleba	Marika Kaffees	P O Box 4734 Marikana 0284	072 973 9433	
Bonolo Tshabile		P O Box 98 Marikana 0284	083 343 0981	

Name and Surname	Interest in project	Postal address	Contact numbers	E-mail
Daphney Muuleni		P O Box 673 Marikana 0284	078 643 3983	
Virginia Mpeta		P O Box 25 Marikana 0284	073 089 3216	
Mavis Ncube		P O Box 98 Marikana 0284	076 244 5485 081 252 5058	
Ella Masina		P O Box 98 Marikana 0284	079 257 8941	
Lizzy Zwide		P O Box 7460 Rustenburg 0284	076 830 9041	
Andrew Masisi		P O Box 7460 Rustenburg 0284	076 830 9041	
Lazarus Khumalo		P O Box 98 Marikana 0284	071 222 2263	
Molatsi Masentle	Maditlhokwa	P O Box 98 Marikana 0284	071 003 6325	
Ndingi Nosweety	Maditlhokwa	P O Box 25 Marikana 0284	072 817 1879	
Moipone Ntepe	Maditlhokwa	P O Box 98 Marikana 0284	079 977 2651	
Annah Kgobane	Maditlhokwa	P O Box 98 Marikana 0284	083 429 5943	
Adriano Mathe	Maditlhokwa	-	078 701 1120	
Jackson Monjonkwe		-	072 195 8059	
Tebogo Rakgotho		-	076 311 9946	
V P Choko-choko		P O Box 453 Marikana 0284	073 871 0304	
Lizzy Dube		P O Box 98 Marikana 0284	071 113 0398	

Name and Surname	Interest in project	Postal address	Contact numbers	E-mail
Ntomboxolo Blayi		P O Box 98 Marikana 0284	072 925 5883	
Theresia Soso		P O Box 511 Marikana 0284	071 760 6619	
Doris Manyisa		P O Box 511 Marikana 0284	082 517 1717	
Purity Nzama		P O Box 511 Marikana 0284	-	
Christinah Morake		P O Box 98 Marikana 0284	-	

APPENDIX 2: PRESENTATION



THARISA MINERALS (PTY) LTD

FOCUSSED SCOPING MEETING WITH HILTON BEDWELL

DATE	11h10, 2 February 2012
VENUE:	Hilton Bedwell's Restaurant in Buffelspoort
PROJECT:	Focussed Scoping Meeting
PROJECT NUMBER:	T014-12/ 710.20002.00012
PURPOSE:	The purpose of the focussed scoping meeting was to provide information on: <ul style="list-style-type: none">• proposed projects;• environmental authorisation process;• raise and record environmental issues; and• identify possible specialist investigations
ATTENDANCE:	An attendance register is presented in Appendix 1.

1. OPEN AND INTRODUCTION

The meeting was opened by Hilton Bedwell from Buffelspoort that is located south of the N4 toll gate near Marikana Town. Hilton Bedwell introduced Johan van Heerden and Barend Clark who are also from Buffelspoort. Stella Moeketse from SLR Consulting (Africa) (Pty) Ltd (SLR) introduced Suan Mulder from SLR.

2. PRESENTATIONS

As part of the information sharing process, Stella Moeketse gave an outline of the proposed projects and the environmental authorisation process being followed as outlined in the background information document (BID). A copy of the BID is attached in Appendix 2.

3. DISCUSSION

All the issues that were raised in the meeting have been recorded in Table 1 below. Where a response was provided this has also been included in the table. Given the nature of this meeting, not all questions could be answered during the meeting.

All the issues have been recorded and will be addressed in the environmental impact assessment (EIA) process.

TABLE 1: RECORD OF ISSUES RAISED AND RESPONSES GIVEN

Issue raised	By whom	Response (given by the SLR team unless stated otherwise)
Process Related Issues		
Why has SLR not consulted us as part of Tharisa's EMP Amendment process?	Hilton Bedwell	SLR is still in the initial phase of the EMP Amendment process and has just commenced with the PPP.
Due to the new date of our feedback meeting (13 of February 2012) with Tharisa, we would like SLR to postpone the scoping meetings that are currently scheduled to take place on 16 of February 2012 so that we can consult our lawyers in time for these meetings.	Hilton Bedwell, Johan van Heerden and Barend Clark	It was agreed that the meetings will not be postponed and that SLR will arrange a feedback meeting during the review of the EIA/EMP Amendment Report phase to address all the raised issues and give feedback on the specialist studies.
Why has Tharisa constructed the foundation of the smelter house? We are aware that the mine has already constructed it without authorisation from the government.		The purpose of the scoping meetings is to share information with the IAPs, understand their concerns and to ensure that these issues are covered in the terms of reference for the specialist studies. This issue has been recorded and will be addressed in the EIA process but Tharisa is of the view that no construction of the smelter house has commenced.
Technical Related Issues		
Why does Tharisa want to construct a smelter house when they had previously informed us that they will not do so?	Hilton Bedwell	This issue has been recorded and will be addressed in the EIA process.
Does Tharisa have any plans of undertaking underground mining activities in our area (south of the N4)?	Hilton Bedwell, Johan van Heerden and Barend Clark	No.
What will Tharisa do with the by products (e.g. nickel) from the smelting process?		All the issues have been recorded and will be addressed in the EIA process.
Will the tailings dams be lined?		
Are there emergency plans in place in case there is the tailings dam's failure?		
Blasting Related Issues		
Current operations at Tharisa Mine particularly blasting related activities have caused damage to our structures e.g. cracking of houses/structures.	Hilton Bedwell, Johan van Heerden and Barend Clark	All the issues have been recorded and will be addressed in the EIA process.
We are concerned about fly rock from the blasting activities which is a safety related matter (south of the N4).		
Does Tharisa monitor its blasting impacts?		
How often does it monitor?		
Who monitors the impacts?		
How do we know that all the activities that impact us are captured in the monitoring process? We feel that the current monitoring processes capture information on a specific period and selective sites and not all throughout the operations of the mine.		
Biodiversity Related Issues		
Our trees are already taking on strain from the current mining operations and we feel that the proposed projects will exacerbate the situation.	Hilton Bedwell, Johan van Heerden and Barend Clark	All the issues have been recorded and will be addressed in the EIA process.
We are also concerned that the bees that are needed for farming activities particularly for the pollination process will be in more danger of being depleted by the proposed activities- smelter house.		
Groundwater Related Issues		

Issue raised	By whom	Response (given by the SLR team unless stated otherwise)
Is groundwater not going to be affected by the proposed projects?	Hilton Bedwell, Johan van Heerden and Barend Clark	These issues have been recorded and will be addressed in the EIA process.
How does Tharisa monitor groundwater to ensure that there is no contamination or it is determined as early as possible?		
Will Tharisa compensate the landowners if the boreholes water is contaminated?		
Surface Water Related Issues		
What are the impacts of the mine on the Sterkstroom river?	Hilton Bedwell, Johan van Heerden and Barend Clark	All the issues have been recorded and will be addressed in the EIA process.
We are concerned that Tharisa has relocated Maditlhokwa community closer to the banks of the Sterkstroom and this may increase the potential negative impacts on it by this community.		
What is Tharisa going to do to ensure that the water is not contaminated?		
We are concerned that should Tharisa be authorised to use the water from the Buffelstroom dam for mining activities there will be a shortage of water for other users particularly during the dry season.		
Does Tharisa get its water from the Sterkstroom?		
Has it been authorised to get water from the Sterkstroom?		
Traffic Related Issues		
How is Tharisa planning to transport its products?	Hilton Bedwell, Johan van Heerden and Barend Clark	All the issues have been recorded and will be addressed in the EIA process.
Will the proposed projects cause an increase in traffic? How will it be dealt with?		
Noise Related Issues		
We are unhappy with the negative impacts that we are experiencing due to the current operations particularly noise impacts at night. The reverse noise indicators, movement of the trucks and the many other activities that are taking place at night.	Hilton Bedwell, Johan van Heerden and Barend Clark	These issue has been recorded and will be addressed in the EIA process.
We are completely against the current and proposed 24hr operations at the mine as the activities impact on us negatively. We need to sleep in a quiet environment without noise coming from the mine.		
Visual Related Issues		
We are unhappy with the negative impacts that we are experiencing due to the current operations and we are concerned that these impacts are going to get worse should the government authorise the proposed projects.	Hilton Bedwell, Johan van Heerden and Barend Clark	This issue has been recorded and will be addressed in the EIA process.
Socio-economic- Tourism Related Issues		
Buffelspoort area used to be the gate way for tourism but that is no longer the case due to all these mining activities including Tharisa Mine.	Hilton Bedwell	This issue has been recorded and will be addressed in the EIA process.
Socio-economic- Land Purchases and Compensation Related Issues		
We are unhappy that some landowners were compensated for enduring the negative impacts of the mining operations and some were not compensated. On what basis did Tharisa Mine compensate	Hilton Bedwell, Johan van Heerden and Barend Clark	All the issues have been recorded and will be addressed in the EIA process.

Issue raised	By whom	Response (given by the SLR team unless stated otherwise)
them?		
Tharisa should provide the surrounding landowners with notification of intent to buy them out in advance because the farmers have lease contracts that they would like to honour.		
Socio-economic, Land and Land-use Related Issues		
We are concerned that mining activities are taking over our agricultural land use in this area.	Hilton Bedwell, Johan van Heerden and Barend Clark	All the issues have been recorded and will be addressed in the EA process.
We are also concerned that we will no longer be able to undertake farming-grow crops (lucerne, vegetables and pigs and horses) and rear animals due to Tharisa Mine and the proposed projects (plot A1- A47 of the farm Buffelspoort).		
Tharisa should provide housing for its workers because they are now becoming nuisance to us (the surrounding landowners) by sleeping over in the accommodation that is provided for our workers.		
What will be the impacts of the proposed projects on Moinooi town and Pure Plaas game park that is located south of the N4?		
My farm is located 200m away from the proposed smelter house, the rain falls in north-westerly direction and I am concerned that the potential acid rain might affect my current land use.	Hilton Bedwell	
Mr Danie Potgieter and the other landowners are concerned that they might have restricted access to their properties via the bridge that transverse the N4 on the farm Elandsdrift due to Tharisa's activities.		
Are there any no zone areas/ buffer zone from the mine within which no activities are allowed to take place?		

4. THE WAY FORWARD

Stella Moeketse explained that all the raised issues have been captured and will be forwarded to Tharisa for their response in the EIA process;

Additional comments can be sent to SLR, be left at Tharisa Offices (with Thulani Ntshanga) for SLR's collection or will be collected at the scoping meeting on the 16 February 2012;

Copies of the scoping and EIA/EMP amendments reports and both English and Setswana summaries will be made available for public review and comments;

All the registered IAPs who have provided SLR with their postal addresses and e-mail addresses will receive copies of the summaries which will inform them where full scoping and EIA/EMP reports can be reviewed; and

All the registered IAPs who have provided SLR with their postal addresses and e-mail addresses will receive notification of the record of decision.

5. CLOSE

The meeting was closed by Hilton Bedwell.

APPENDIX 1: ATTENDANCE REGISTER

Name and Surname	Interest in project	Postal address	Contact numbers	E-mail
Stella Moeketse	SLR (Africa)	P O Box 1596 Cramerview 2060	011 467 0945	smoeketse@slrconsulting.com
Suan Mulder	SLR (Africa)	P O Box 1596 Cramerview 2060	011 467 0945	smoulder@slrconsulting.com
Hilton Bedwell	Surrounding landowner	P O Box 841 Mooinooi	072 510 7847	barendclark@gmail.com
Johan van Heerden	Surrounding landowner	P O Box 3942 Brits 0250	082 337 8429	admin@f3society.co.za
Barend Clark		P O Box 31140 Wenderboompot 0033	079 120 3770	barendclark@gmail.com

APPENDIX 2: BACKGROUND INFORMATION DOCUMENT (BID)



global environmental solutions

THARISA MINERALS (PTY) LTD

EIA/EMP AMENDMENT I

The proposed construction and operation of additional surface infrastructure, changes to the mine layout and to the operation.

16/Feb/2012

AGENDA

- Welcome and opening
- Registration
- Project overview (SLR and Tharisa)
- Environmental process overview
-
- Questions
- Close

global environmental solutions



PURPOSE OF TODAY'S MEETING

- Understand the proposed project;
- Understand the environmental process; and
- Raise and record environmental issues

global environmental solutions



PROJECT OVERVIEW

- Construction and operation of the smelter house: as an alternative to utilising existing smelters
- Construction and operation of the chrome sand drying plant
- Changes to the characteristics of the tailings storage facilities (TSF)
- Changes to the general layout of the mine:
 - increase the high wall from 120- 180m deep (increases the mine operation by 5-6 years);
 - topsoil dump on the western side;
 - realignment and reshaping of the waste rock dumps;
 - two run of mine (ROM) pads on each side of the mine;
 - changes in the design and size of the TSF;
 - creation and disposal of the slag from the smelting process;
 - change of the location and height of the soil berms (10m- 25m), and
 - overnight parking area for the trucks (300m-50m)
- Extension of the life of the mine from 12 to 18 years

global environmental solutions



PROJECT OVERVIEW

Motivation:

- The motivation for the smelter house and associated infrastructure is economic in nature and will enable Tharisa to recover additional platinum group metals (PGM's) thereby increasing the PGM and chrome value of its products.
- The purpose of the chrome sand drying plant is to produce higher-value chrome sand suitable for use as foundry sand.
- The changes in the tailings character and design will optimise tailings disposal via the installation of toe drains on the "inside toe of the TSF containment walls". These drains will draw down the phreatic surface of the tailings dam thus making it more stable, helping the tailings consolidate and improve the placed density and reducing the hydrostatic pressures acting on the containment walls.
- The trucks parking area and the gravel road will allow the trucks to be parked at the mine at night.
- The other changes to the general surface infrastructure will optimise the available space at the mine

global environmental solutions



LOCALITY MAP

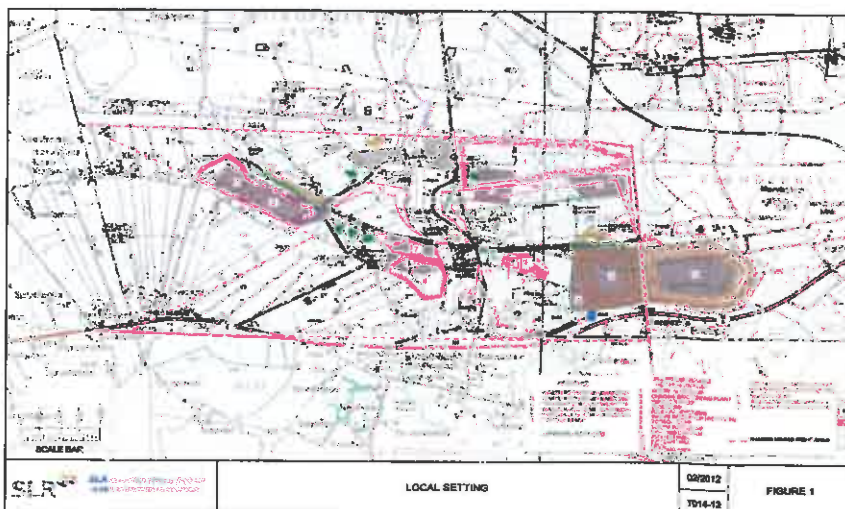

global environmental solutions



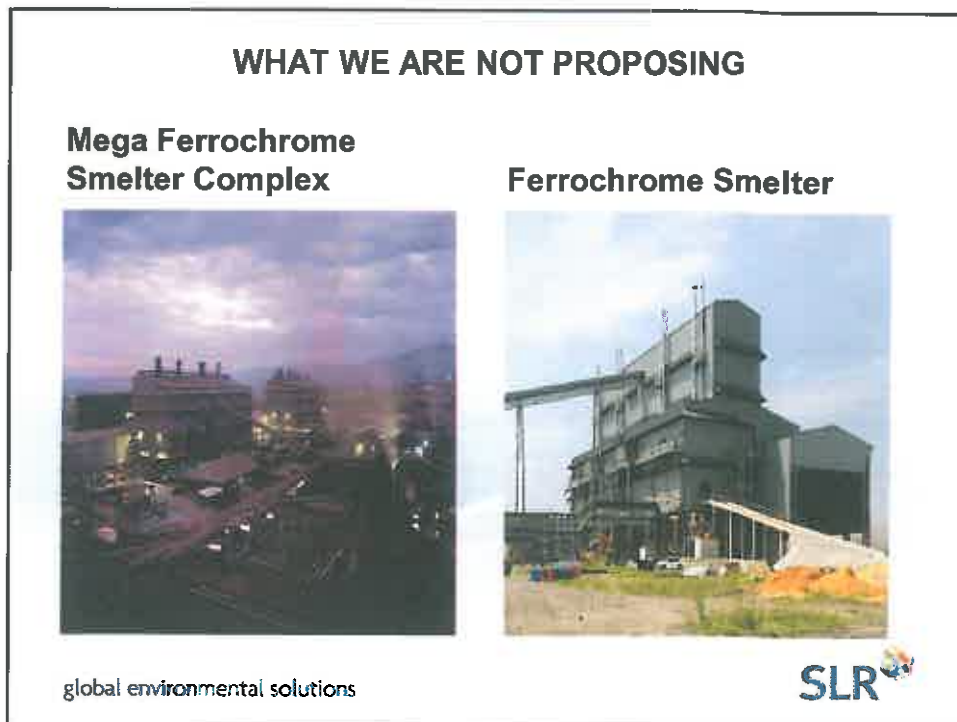
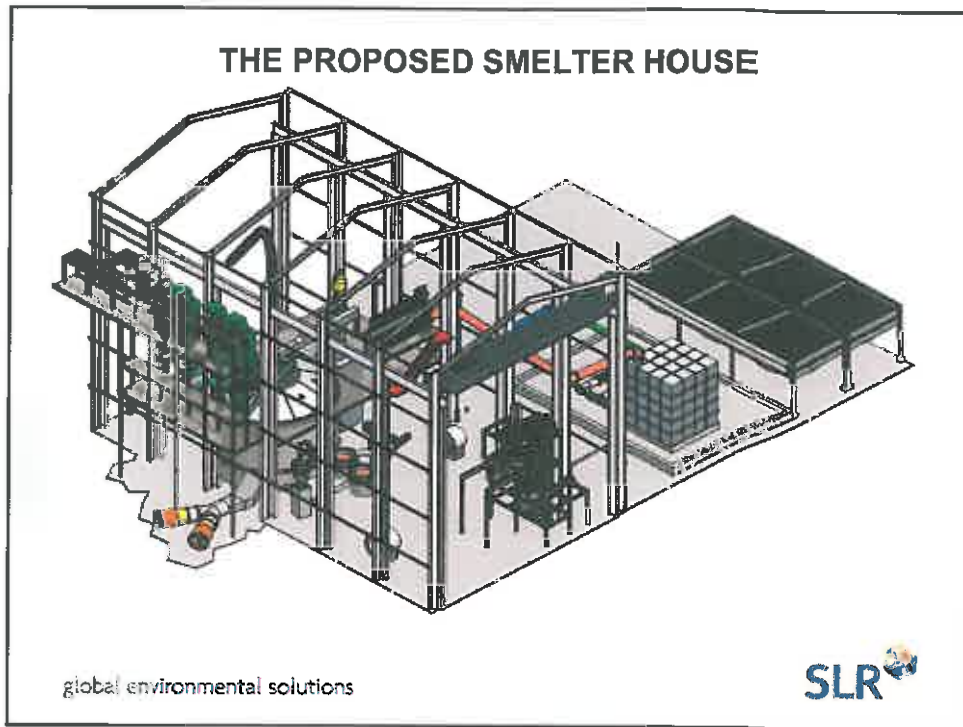

PGM Smelter – Footprint Comparison

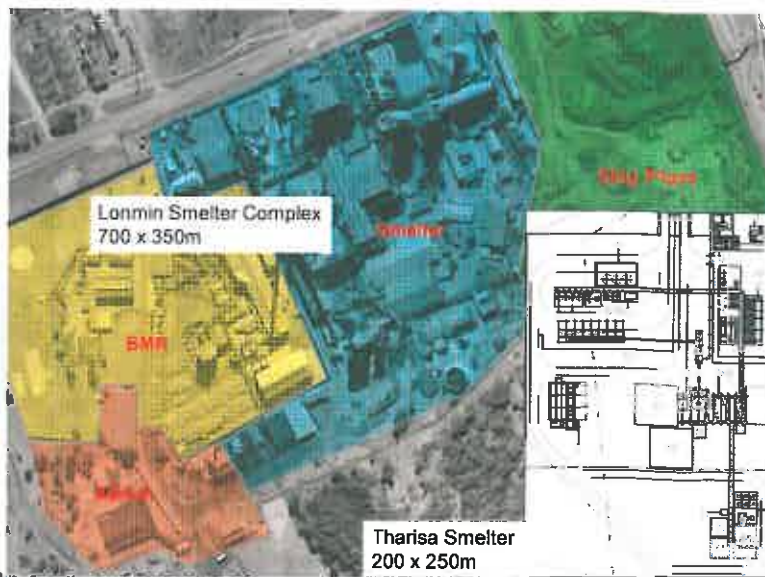

THE PROPOSED CHROME SAND DRYING PLANT



global environmental solutions



ENVIRONMENTAL PROCESS

What?

- Assessment of the potential impacts of the proposed project on the environment
- Environment definition
- Implementing appropriate management measures

Why?

- Legal requirement and it is the right thing to do.

Different stages?

- Scoping phase (**we are here**)
- Environmental Impact Assessment and Environmental Management Programme (EIA/EMP) phase

How?

- Participation of interested and affected parties
- Reporting via the initial BID, the scoping report and specialist studies where required;
- The EIA/EMP report; and
- Decision making.

global environmental solutions



ENVIRONMENTAL PROCESS

Who makes the decisions:

- Department of Mineral Resources (DMR);
- Department of Economic Development, Environment and Tourism (DEDET);
- National Department of Environmental Affairs (DEA);
- Department of Water Affairs (DWA);
- Department of Agriculture (DA);
- Department of Rural Development and Land Reform (DRDLR);
- South African Heritage Resource Agency (SAHRA); and
- Relevant district and local municipalities.

global environmental solutions



EXISTING ENVIRONMENT

All the proposed activities will take place on the already disturbed areas.

- **Climate:** Tharisa is situated in the Highveld Climatic Zone which is characterised by warm to mild with a typical summer rainfall climate, cool and dry Winters and une and July as the coldest months. Winds are generally light and blow predominantly from the north-west, frost and occasional hail storm.
- **Topography:** is relatively flat with a gentle slope down to the north and has an elevation of approximately 1200meters above mean sea level (mamsl) with Magaliesberg Mountain Peaks rising up to 1400mamsl south of Tharisa. It has been changed by current mining activities to the north and west of Tharisa. The perennial Sterkstroom and the non-perennial tributary of the Elandsdriftspruit run in close proximity to the mine property.
- **Land Use:** is a mixture of farming, mining, residential, small business and general community activities. Most land on the mine property has arable capability. Irrigation water is required for cultivation and is available from the Buffelspoort Dam by means of the Buffelspoort Government Water Scheme.
- **Visual:** Tharisa Mine is visible from most of the communities and the road network connecting the communities. The aesthetic quality of the general area has already been extensively transformed by existing mining and agricultural operations in the area.

global environmental solutions



EXISTING ENVIRONMENT

- **Air Quality:** The ambient air quality is significantly influenced by various sources including: mines and industries, biomass burning, fossil fuel burning, farming, dust generated on unpaved roads, vehicle exhaust emissions.
- **Noise:** Current noise levels in and around the mine property are representative of a combination of rural, mining and industrial activities. Existing significant noise sources include: mining activities, mechanised farming activities (for example tractors), and road traffic.
- **Biodiversity:** Tharisa Mine is located within the savannah biome, characterised by open Acacia karoo woodlands, which occur in valleys and slightly undulating plains, and some lowland hills. This vegetation unit is of significance because it is listed as endangered mainly due to severe impacts from transformation through cultivation and urbanisation. There area woody shrubs, succulents and grasses. Animals include scrub hares, porcupines, mongooses. Birds include laughing doves, balck headed herons and Cape Turtle Dove.
- **Groundwater:** is typically between 10m and 30m below ground level and is generally influenced by the topography in the area. In general, the flow is from the higher ground in the south to lower lying areas in the north and towards water courses which occur in lower lying areas. Ground water is generally of good quality and can either be classified as ideal or good. Groundwater is used for domestic and agricultural (livestock and irrigation) purposes.

global environmental solutions



EXISTING ENVIRONMENT

- **Surface water:** Tharisa Mine is located within the upper reaches of the A21K quaternary catchment, which falls within the Lower Crocodile Secondary catchment and the Crocodile West and Marico Water Management Area. There is perennial Sterkstroom which flows from the Buffelspoort Dam, south of the N4 in a northerly direction through the centre of the mine area and two unnamed non-perennial tributaries of the Brakspruit, an unnamed non-perennial tributary of the Marellwane and an unnamed non-perennial tributary of the Elandsdriftspruit. The quality of water is generally an ideal for domestic purposes such as washing, bathing, livestock, watering and for agricultural purposes.
- **Heritage:** the most important heritage resources discovered on the mine were stone walled settlements, graveyards, a historical village and homestead, mining heritage remains, isolated and randomly scattered stone tools, historical houses and outdated and discarded agricultural implements. The heritage resources in the broader area are expected to have a potential for the following occurrences: historical buildings, stone walls and graveyards.
- **Socio-Economic:** Tharisa Mine is located in both Rustenburg and Madibeng Local Municipalities. Education levels in the area are low, unemployment rates are high, the establishment of the un-serviced settlements is increasing. Mining and related industries are the major formal employment provider.

global environmental solutions



QUESTIONS

- **Groundwater:** contamination, dewatering, water use?
- **Surface water:** contamination, storm water management?
- **Air Quality:** air pollution?
- **Noise:** noise nuisance?
- **Visual:** negative impact?
- **Soils:** contamination and erosion?
- **Transport:** increase in traffic?
- **Land use:** negative and positive impacts?
- **Socio-economic:** negative and positive impacts?

global environmental solutions



WAY FORWARD

- Scoping Phase:
 - Circulation of the scoping report (English) (March/April):
 - Retief Primary School
 - Marikana Community Hall
 - Maditlhokwa Community Hall
 - Rustenburg Library
 - Hillside B&B
 - Tharisa Mine
 - SLR Offices
 - Summary (English/ Setswana): per hand delivery to community representatives, email and post
 - Regulatory authorities and IAPs: 30-40 days to submit comments
- EIA/EMP Phase:
 - Circulation and review the same as for scoping report
- Submit record of decisions to all the registered IAPs

global environmental solutions



THANK YOU!

global environmental solutions





**THARISA MINERALS (PTY) LTD
EIA/EMP AMENDMENT I**

FOCUSSED SCOPING MEETING WITH REGULATORY AUTHORITIES

DATE	11h30, 21 February 2012
VENUE:	Tharisa Mine: Farm House Boardroom
PROJECT:	Tharisa Minerals EMP Amendment I
PROJECT NUMBER:	T014-12/ 710.20002.00012
PURPOSE:	The purpose of the focussed scoping meeting was to provide information on: <ul style="list-style-type: none">• proposed projects;• environmental authorisation process;• raise and record environmental issues; and• identify possible specialist investigations
ATTENDANCE:	An attendance register is presented in Appendix 1.

1. OPEN AND INTRODUCTION

The meeting was opened by Stella Moeketse of SLR Consulting (Africa) (Pty) Ltd (SLR). Stella Moeketse introduced project team present in meeting; Victoria Tucker from SLR, David Mitchell, Thulani Ntshanga and Derek Baker from Tharisa Minerals (Pty) Ltd (Tharisa).

2. PRESENTATIONS

Stella Moeketse gave an outline of the proposed projects and the environmental authorisation process being followed as included in the presentation. As part of the information sharing process David Mitchell gave an overview of the proposed projects. A copy of the presentation is attached in Appendix 2.

3. DISCUSSION

All the issues that were raised in the meeting have been recorded in Table 1 below. Where a response was provided this has also been included in the table. Given the nature of this meeting, not all questions could be answered during the meeting.

All the issues have been recorded and will be addressed in the environmental impact assessment (EIA) process.

TABLE 1: RECORD OF ISSUES RAISED AND RESPONSES GIVEN

Issue raised	By whom	Response (given by the project team unless stated otherwise)
Process Related Issues		
Is the public participation process already underway for the EIA process?	Kelebogile Mekgoe (Rustenburg Local Municipality)	Yes, advertisements were published in January and site notices were placed in and around the mine. The background information document (BID) was also distributed to the interested and affected parties (IAPs). Two public scoping meetings were held on the 16 th of February 2012 with the key stakeholders, the general public and IAPs.
Please make sure that the minutes of all the scoping meetings are in the scoping report.		This will be done.
Will the mine be applying for an atmospheric emissions license? Will the mine consult with the municipality with regards to this licence?		The mine will be applying for the license. The consultation information gathered from the EIA process will be used in this application. Tharisa will involve the municipalities in this process.
Technical Related Issues		
Will the design and technicalities of the Tailings Storage Facility (TSF) be outlined in the report?	Kelebogile Mekgoe (Rustenburg Local Municipality)	Yes.
Where is the slag going to be deposited?		Options being considered include: 1. Co-disposal with waste rock. 2. Disposal in a dedicated slag facility.
Will the footprint of the TSF change with the new layout? In the BID document it states that it will be reduced from 100ha to 63ha, is this a type-error?		The proposed changes to the sizes of the TSFs are as follows: approved TSF 1 size will change from 52Ha to 69,5Ha and the approved TSF 2 will change from 100Ha to 86Ha.
Biodiversity Related Issues		
There is a wetland that has been identified on several portions of the farm Rooikoppies. Which portions of the Rooikoppies farm will be affected by the proposed project components?	Kelebogile Mekgoe (Rustenburg Local Municipality)	No activities will take place on the farm Rooikoppies.
When compiling the EIA please ensure that these wetlands do not fall within the proposed development?		
Groundwater Related Issues		
Has the possibility of chemical seepage from the TSF been considered as a potential impact?	Kelebogile Mekgoe (Rustenburg Local Municipality)	These issues have been captured and will be addressed in the EIA process.
Is the mine going to consider how the surface water will be affected by the dust and pollution from the mine?		
There is a general concern from the local residents that the surrounding mines are causing decrease in water quality and quantity. Tharisa ought to have captured the status-quo prior to commencement with the mine operations so that they can keep track on their impacts on the surrounding communities.		Tharisa did collect baseline information during the original EIA process. Tharisa monitors the quality and quantity of water in and around its operations as per the approved EIA/EMP report. These results have been documented in reports to the Department of Water Affairs. This issue has been captured and will be addressed in the EIA process.
Tharisa should monitor its impacts on water resources in the area. We currently cannot pinpoint who is responsible for the decrease in water quantity and quality.		
Are these reports available for public review?		

Issue raised	By whom	Response (given by the project team unless stated otherwise)
		you.
Surface Water Related Issues		
How will the mine ensure that the flow of Sterkstroom river will not be negatively affected?	Alex Salang (Department of Water Affairs)	Tharisa has been monitoring the river, so there is a large amount of baseline information that is available. This issue has been captured and will be addressed in the EIA process.
What is Tharisa going to do to ensure that the surface water is not contaminated?		These issues have been captured and will be addressed in the EIA process.
Is the mine going to consider how the surface water will be affected by the dust and pollution from the mine?		
Will the slag deposit contribute to water pollution?	Kelebogile Mekgoe (Rustenburg Local Municipality)	
Air Quality Related Issues		
Will the two proposed ROM pads with ore stockpiles have dust and air pollution mitigation measures in place so as to have no negative impacts on the surrounding residents?	Kelebogile Mekgoe (Rustenburg Local Municipality)	Dust mitigation is an issue in our current mining activities, and more so than with the ROM pads. The same mitigation measures that are applied in mining operations will be used for ROM pads. These will be detailed in the EIA/EMP report.
Will the above mentioned mitigation measures be outlined in the report?		
Traffic Related Issues		
How will the waste rock dumps affect the community in terms of increase in traffic?	Alex Salang (Department of Water Affairs)	This issue has been captured and will be addressed in the EIA process.
Noise Related Issues		
How will the waste rock dumps activities affect the community in terms of noise?	Alex Salang (Department of Water Affairs)	This issue has been captured and will be addressed in the EIA process.
Socio-economic: Employment and Social Labour Related Issues		
Are there social projects that are currently underway within the surrounding communities such as part of the Madithlokwa community in the Social Labour Plan (SLP)?	Kelebogile Mekgoe (Rustenburg Local Municipality)	There is Madithlokwa community resettlement program that has been implemented by Tharisa. This community has been relocated to the Western side of the mine. Tharisa has provided new homes, a church and a soccer field. The water supply and refuse collection will continue as well as the maintenance and infrastructure to this community.
Socio-economic: Land and Land-use Related Issues		
There are several houses in close proximity to the proposed locations for the waste rock dumps. What is the distance between the waste rock dump and Madithlokwa village?	Alex Salang (Department of Water Affairs)	The edge of the waste rock dump is approximately 100m from the village. The proximity and related potential impacts and mitigation measures will be addressed in the EIA process.
Socio-economic: Resettlement Related Issues		
As far as I understand, there is no agreement between the municipality and the mine that outlines the plans to move Madithlokwa community.	Kelebogile Mekgoe (Rustenburg Local Municipality)	It was decided that once the resettlement had taken place, the community would be handed over to the municipality as a formal township. There is currently an agreement between the community representatives and the mine. The 922 households that have been identified for relocation would all have been completed by the end of March 2012.

4. THE WAY FORWARD

Stella Moeketse explained that all the raised issues have been captured and will be addressed in the EIA process;

Copies of the scoping and EIA/EMP amendments reports and both English and Setswana summaries will be made available for public review and comments;

All the registered IAPs who have provided SLR with their postal addresses and e-mail addresses will receive copies of the summaries which will inform them where full scoping and EIA/EMP reports can be reviewed;

All the registered IAPs who have provided SLR with their postal addresses and e-mail addresses will receive notification of the record of decision; and

Community members that do not have email or postal addresses will be engaged through community leadership structures.

5. CLOSE

The meeting was closed by Stella Moeketse.

APPENDIX 1: ATTENDANCE REGISTER

Name and Surname	Interest in project	Postal address	Contact numbers	E-mail
Stella Moeketse	SLR (Africa)	P O Box 1596 Cramerview 2060	011 467 0945	smoeketse@slrconsulting.com
Victoria Tucker	SLR (Africa)	P O Box 1596 Cramerview 2060	011 467 0945	vtucker@slrconsulting.com
David Mitchell	Tharisa	Postnet Suite 473 Private Bag X51 Bryanston 2012	082 564 1957	dmitchell@tharisa.com
Thulani Ntshanga	Tharisa		083 237 6040	ntshanga@tharisa.com
Derek Baker	Tharisa		083 455 7044	dbaker@tharisa.com
Netshiendeululu Lufeno	Rustenburg Local Municipality	P O Box 16 Rustenburg 0318	073 909 9707	asnath.lufuno@gmail.com
Kelebogile Mekgoe	Rustenburg Local Municipality		014 590 3185	kmekgoe@rustenburg.gov.za
Alex Salang	Representative of Department of Water Affairs: Buffelspoort Dam	-	079 979 6120	alexsalang@gmail.com

APPENDIX 2: PRESENTATION



global environmental solutions

THARISA MINERALS (PTY) LTD

EIA/EMP AMENDMENT I

The proposed construction and operation of additional surface infrastructure, changes to the mine layout and to the operation.

Scoping/Site Meeting: Regulatory Authorities

21/Feb/2012

AGENDA

- Welcome and opening
- Registration
- Project overview (SLR and Tharisa)
- Environmental process overview
-
- Questions
- Close

global environmental solutions



PURPOSE OF TODAY'S MEETING

- Understand the proposed project;
- Understand the environmental process; and
- Raise and record environmental issues

global environmental solutions



PROJECT OVERVIEW

- Construction and operation of the smelter house: as an alternative to utilising existing smelters
- Construction and operation of the chrome sand drying plant
- Changes to the characteristics of the tailings storage facilities (TSF)
- Changes to the general layout of the mine:
 - increase the high wall from 120- 180m deep (increases the mine operation by 5-6 years);
 - topsoil dump on the western side;
 - realignment and reshaping of the waste rock dumps,
 - two run of mine (ROM) pads on each side of the mine;
 - changes in the design and size of the TSF,
 - creation and disposal of the slag from the smelting process;
 - change of the location and height of the soil berms (10m- 25m), and
 - overnight parking area for the trucks (300m-50m).
- Extension of the life of the mine from 12 to 18 years

global environmental solutions



PROJECT OVERVIEW

Motivation:

- The motivation for the smelter house and associated infrastructure is economic in nature and will enable Tharisa to recover additional platinum group metals (PGM's) thereby increasing the PGM and chrome value of its products.
- The purpose of the chrome sand drying plant is to produce higher-value chrome sand suitable for use as foundry sand.
- The changes in the tailings character and design will optimise tailings disposal via the installation of toe drains on the "inside toe of the TSF containment walls". These drains will draw down the phreatic surface of the tailings dam thus making it more stable, helping the tailings consolidate and improve the placed density and reducing the hydrostatic pressures acting on the containment walls.
- The trucks parking area and the gravel road will allow the trucks to be parked at the mine at night.
- The other changes to the general surface infrastructure will optimise the available space at the mine

global environmental solutions



LOCALITY MAP

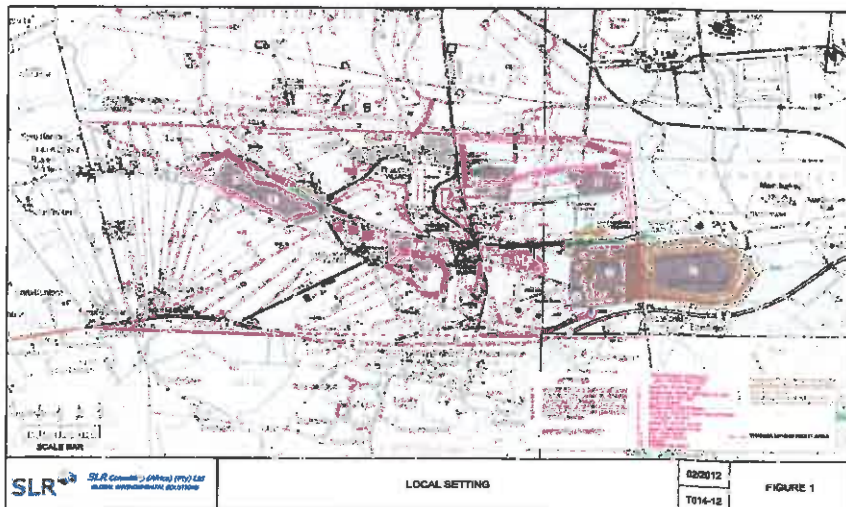

global environmental solutions



THE PROPOSED SMELTER HOUSE

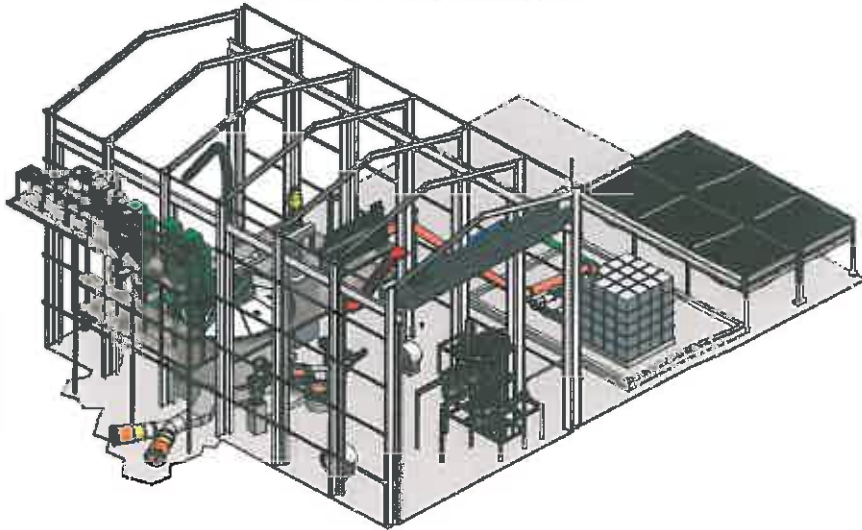

global environmental solutions



WHAT WE ARE NOT PROPOSING

Mega Ferrochrome Smelter Complex



Ferrochrome Smelter



global environmental solutions



PGM Smelter – Footprint Comparison

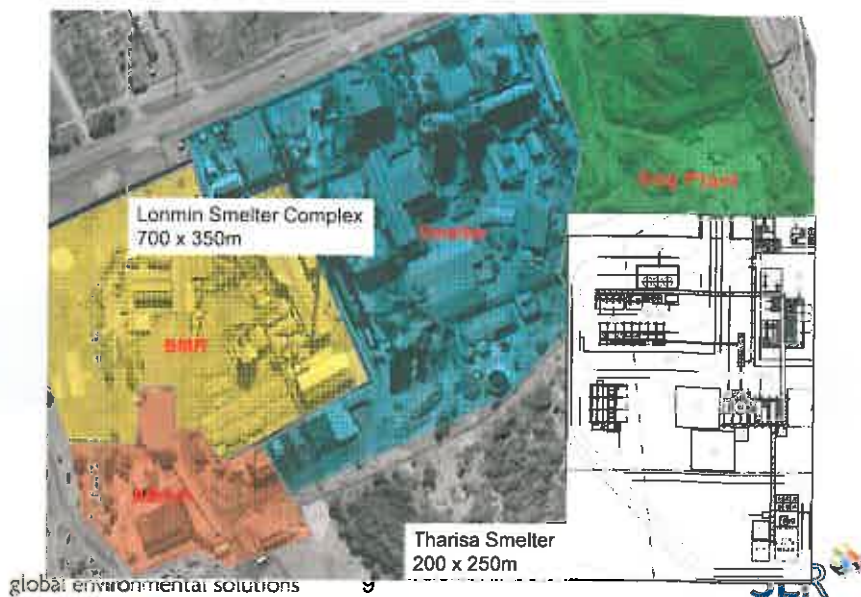

THE PROPOSED CHROME SAND DRYING PLANT



ENVIRONMENTAL PROCESS

What?

- Assessment of the potential impacts of the proposed project on the environment
- Environment definition
- Implementing appropriate management measures

Why?

- Legal requirement and it is the right thing to do.

Different stages?

- Scoping phase (**we are here**)
- Environmental Impact Assessment and Environmental Management Programme (EIA/EMP) phase

How?

- Participation of interested and affected parties;
- Reporting via the initial BID, the scoping report and specialist studies where required;
- The EIA/EMP report; and
- Decision making.

global environmental solutions



ENVIRONMENTAL PROCESS

Who makes the decisions:

- Department of Mineral Resources (DMR);
- Department of Economic Development, Environment and Tourism (DEDET);
- National Department of Environmental Affairs (DEA);
- Department of Water Affairs (DWA);
- Department of Agriculture (DA);
- Department of Rural Development and Land Reform (DRDLR);
- South African Heritage Resource Agency (SAHRA); and
- Relevant district and local municipalities.

global environmental solutions



EXISTING ENVIRONMENT

All the proposed activities will take place on the already disturbed areas.

- **Climate:** Tharisa is situated in the Highveld Climatic Zone which is characterised by warm to mild with a typical summer rainfall climate, cool and dry Winters and une and July as the coldest months. Winds are generally light and blow predominantly from the north-west, frost and occasional hail storm.
- **Topography:** is relatively flat with a gentle slope down to the north and has an elevation of approximately 1200meters above mean sea level (mamsl) with Magaliesberg Mountain Peaks rising up to 1400mamsl south of Tharisa. It has been changed by current mining activities to the north and west of Tharisa. The perennial Sterkstroom and the non-perennial tributary of the Elandsdriftspruit run in close proximity to the mine property.
- **Land Use:** is a mixture of farming, mining, residential, small business and general community activities. Most land on the mine property has arable capability. Irrigation water is required for cultivation and is available from the Buffelspoort Dam by means of the Buffelspoort Government Water Scheme.
- **Visual:** Tharisa Mine is visible from most of the communities and the road network connecting the communities. The aesthetic quality of the general area has already been extensively transformed by existing mining and agricultural operations in the area.

global environmental solutions



EXISTING ENVIRONMENT

- **Air Quality:** The ambient air quality is significantly influenced by various sources including: mines and industries, biomass burning, fossil fuel burning, farming, dust generated on unpaved roads, vehicle exhaust emissions.
- **Noise:** Current noise levels in and around the mine property are representative of a combination of rural, mining and industrial activities. Existing significant noise sources include: mining activities, mechanised farming activities (for example tractors), and road traffic.
- **Biodiversity:** Tharisa Mine is located within the savannah biome, characterised by open Acacia karoo woodlands, which occur in valleys and slightly undulating plains, and some lowland hills. This vegetation unit is of significance because it is listed as endangered mainly due to severe impacts from transformation through cultivation and urbanisation. There area woody shrubs, succulents and grasses. Animals include scrub hares, porcupines, mongooses. Birds include laughing doves, balck headed herons and Cape Turtle Dove.
- **Groundwater:** is typically between 10m and 30m below ground level and is generally influenced by the topography in the area. In general, the flow is from the higher ground in the south to lower lying areas in the north and towards water courses which occur in lower lying areas. Ground water is generally of good quality and can either be classified as ideal or good. Groundwater is used for domestic and agricultural (livestock and irrigation) purposes.

global environmental solutions



EXISTING ENVIRONMENT

- **Surface water:** Tharisa Mine is located within the upper reaches of the A21K quaternary catchment, which falls within the Lower Crocodile Secondary catchment and the Crocodile West and Marico Water Management Area. There is perennial Sterkstroom which flows from the Buffelspoort Dam, south of the N4 in a northerly direction through the centre of the mine area and two unnamed non-perennial tributaries of the Brakspruit, an unnamed non-perennial tributary of the Maretwane and an unnamed non-perennial tributary of the Elandsdriftspruit. The quality of water is generally an ideal for domestic purposes such as washing, bathing, livestock, watering and for agricultural purposes.
- **Heritage:** the most important heritage resources discovered on the mine were stone walled settlements, graveyards, a historical village and homestead, mining heritage remains, isolated and randomly scattered stone tools, historical houses and outdated and discarded agricultural implements. The heritage resources in the broader area are expected to have a potential for the following occurrences: historical buildings, stone walls and graveyards.
- **Socio-Economic:** Tharisa Mine is located in both Rustenburg and Madibeng Local Municipalities. Education levels in the area are low, unemployment rates are high, the establishment of the un-serviced settlements is increasing. Mining and related industries are the major formal employment provider.

global environmental solutions



QUESTIONS

- **Groundwater:** contamination, dewatering, water use?
- **Surface water:** contamination, storm water management?
- **Air Quality:** air pollution?
- **Noise:** noise nuisance?
- **Visual:** negative impact?
- **Soils:** contamination and erosion?
- **Transport:** increase in traffic?
- **Land use:** negative and positive impacts?
- **Socio-economic:** negative and positive impacts?

global environmental solutions



WAY FORWARD

- Scoping Phase:
 - Circulation of the scoping report (English) (March/April):
 - Retief Primary School
 - Marikana Community Hall
 - Maditshokwa Community Hall
 - Rustenburg Library
 - Hillside B&B
 - Tharisa Mine
 - SLR Offices
 - Summary (English/ Setswaria): per hand delivery to community representatives, email and post
 - Regulatory authorities and IAPs. 30-40 days to submit comments.
- EIA/EMP Phase:
 - Circulation and review the same as for scoping report
- Submit record of decisions to all the registered IAPs

global environmental solutions



THANK YOU!

global environmental solutions



