

# NEWCASTLE LANDFILL SITE: LOCALITY

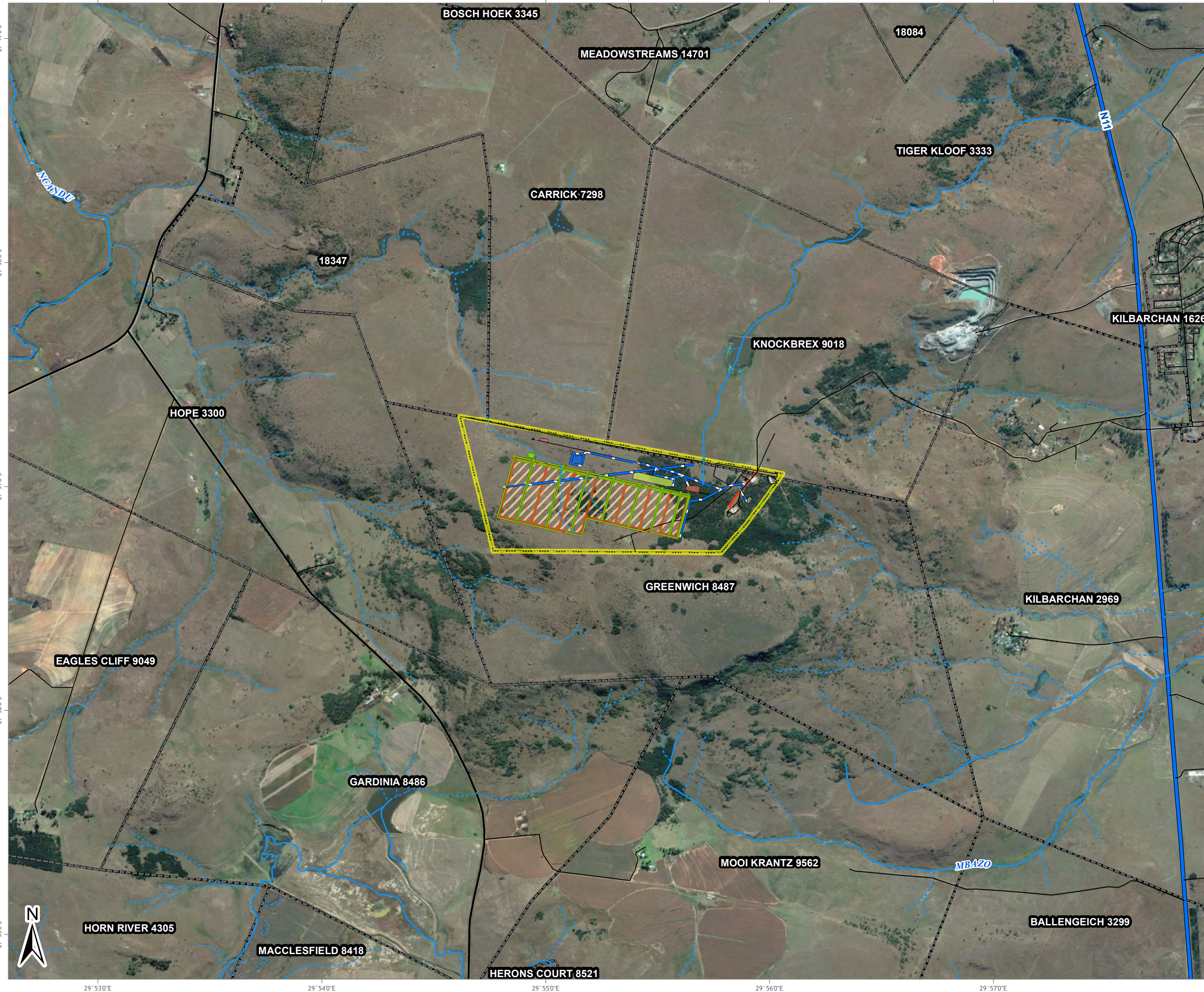

**LEGEND**

**Rivers and Streams**

- Non-Perennial
- Perennial

**Road Network**

- National Route
- Main Road
- Secondary Road
- Street
- Leachate Lines
- Storm water channel
- Other infrastructure
- Fence
- Road
- 2m Firebreak Along Perimeter
- Landfill Cells
- Cover material stockpile area
- Future Clean Stormwater Pond
- Future landfill gas extraction plant
- Future leachate treatment plant
- Leachate Collection Dam
- Perimeter Palisade Fence
- Recycling/Transfer area
- Roads
- Wheel wash / workshop area
- Parent farms



Data Sources:  
 Google Earth™ mapping service: 2018  
 Imagery Date: 22/05/2017

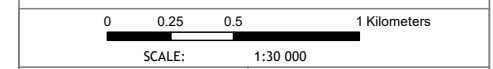

FIGURE NO.:	MAP NUMBER:
DRAWN BY: A BROWER GIS TECHNICIAN	REVIEWED BY: P. CHETTY GIS SPECIALIST
DATUM: WGS84 PROJECTION: GEOGRAPHIC	DATE: 11 APRIL 2018

PROJECT: NEWCASTLE LANDFILL SITE EIA  
 CLIENT: ENVITECH SOLUTIONS

63 Wessel Road Woodmead  
 PO Box 2597 Rivonia 2128  
 South Africa  
 Tel: +27 (0) 11 803 5726  
 Fax: +27 (0) 11 803 5745  
 E-mail: jhb@gcs-sa.biz  
 www.gcs-sa.biz