

# NEWCASTLE LANDFILL SITE: DELINEATED SOILS

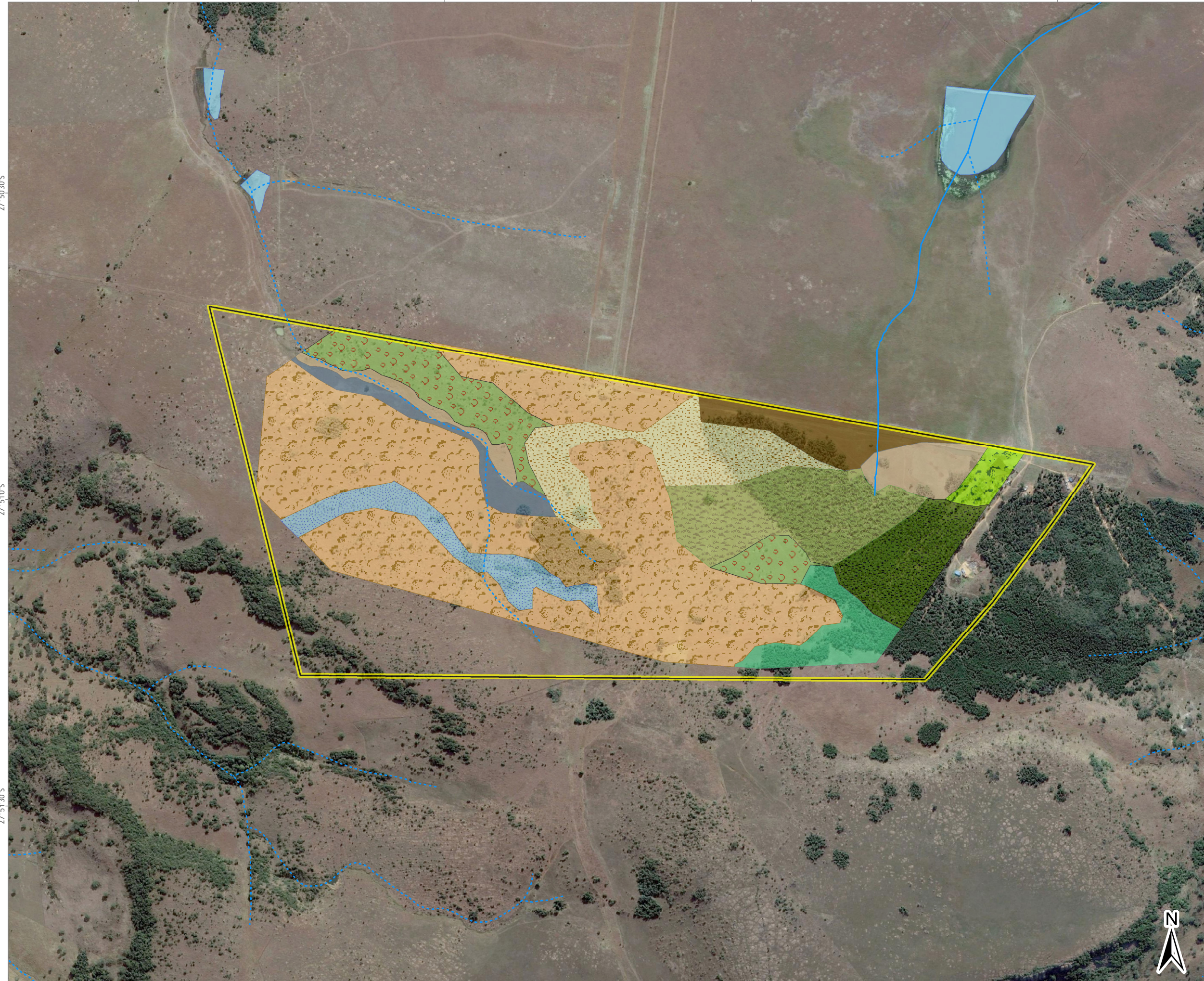

## LEGEND

### Rivers and Streams

- Non-Perennial
- Perennial

- Perimeter Palisade Fence

### Inland Water

- Dams and lakes

### Soil Types

- Avalon
- Estcourt
- Glenrosa
- Hutton
- Inanda
- Katspruit
- Kranskop
- Magwa
- Mispah
- Pinedene
- Sweetwater

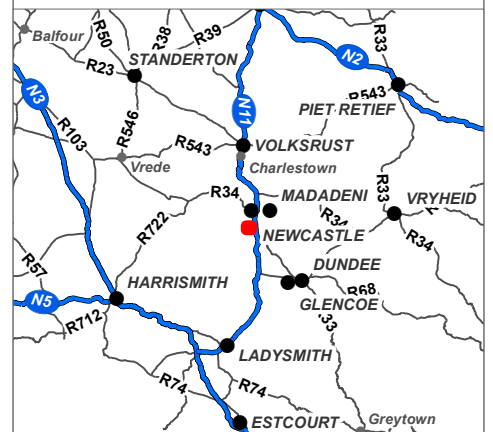

Data Sources:  
 Google Earth™ mapping service: 2018  
 Imagery Date: 22/05/2017

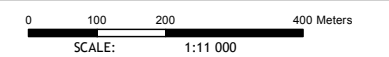

FIGURE NO.:	MAP NUMBER: 17-0212-69
DRAWN BY: AMT MKHWANAZI GIS TECHNICIAN	REVIEWED BY: P CHETTY GIS SPECIALIST
DATUM: WGS84 PROJECTION: GEOGRAPHIC	DATE: 15 MAY 2018
PROJECT: NEWCASTLE LANDFILL SITE EIA CLIENT: ENVITECH SOLUTIONS	

63 Wessel Road Woodmead  
 PO Box 2597 Rivonia 2128  
 South Africa  
 Tel: +27 (0) 11 803 5726  
 Fax: +27 (0) 11 803 5745  
 E-mail: jhb@gcs-sa.biz  
 www.gcs-sa.biz

27° 50'30" S  
 27° 51'0" S  
 27° 51'30" S

29° 54'30" E      29° 55'0" E      29° 55'30" E      29° 56'0" E