

# NEWCASTLE LANDFILL SITE: BOREHOLE LOCALITY

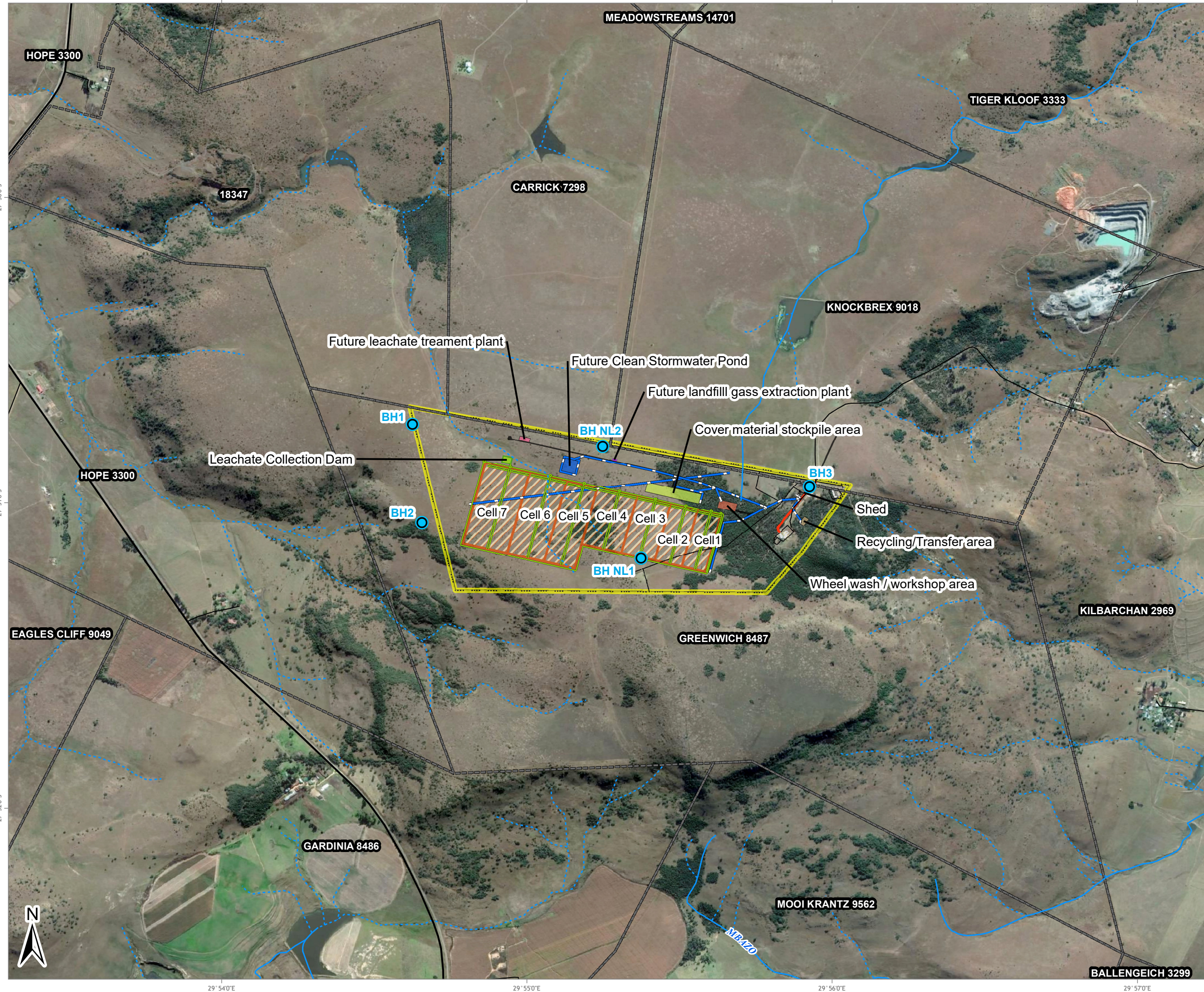

## LEGEND

- Boreholes
- Road Network**
  - ▬ National Route
  - ▬ Main Road
  - ▬ Secondary Road
  - ▬ Street
- Rivers and Streams**
  - ⋯ Non-Perennial
  - ▬ Perennial
- Parent farms
- ▬ Leachate Lines
- ▬ Storm water chanel
- ▬ Other infrastructure
- ▬ Fence
- ▬ Road
- 2m Firebreak Along Perimeter
- Landfill Cells
- Cover material stockpile area
- Future Clean Stormwater Pond
- Future landfill gas extraction plant
- Future leachate treatment plant
- Leachate Collection Dam
- Perimeter Palisade Fence
- Recycling/Transfer area
- Roads
- Wheel wash / workshop area



Data Sources:  
 Google Earth™ mapping service: 2018  
 Imagery Date: 22/05/2017

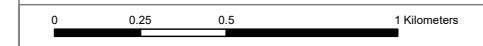

SCALE: 1:22 000

FIGURE NO.:	MAP NUMBER: 17-0212-12-V3
DRAWN BY: A BROWER GIS TECHNICIAN	REVIEWED BY: P CHETTY GIS SPECIALIST
DATUM: WGS84 PROJECTION: GEOGRAPHIC	DATE: 11 APRIL 2018

PROJECT: NEWCASTLE LANDFILL SITE EIA  
 CLIENT: ENVITECH SOLUTIONS

63 Wessel Road Woodmead  
 PO Box 2597 Rivonia 2128  
 South Africa  
 Tel: +27 (0) 11 803 5726  
 Fax: +27 (0) 11 803 5745  
 E-mail: jhb@gcs-sa.biz  
 www.gcs-sa.biz