

NEWCASTLE LANDFILL SITE: RECEPTOR CLASSIFICATION

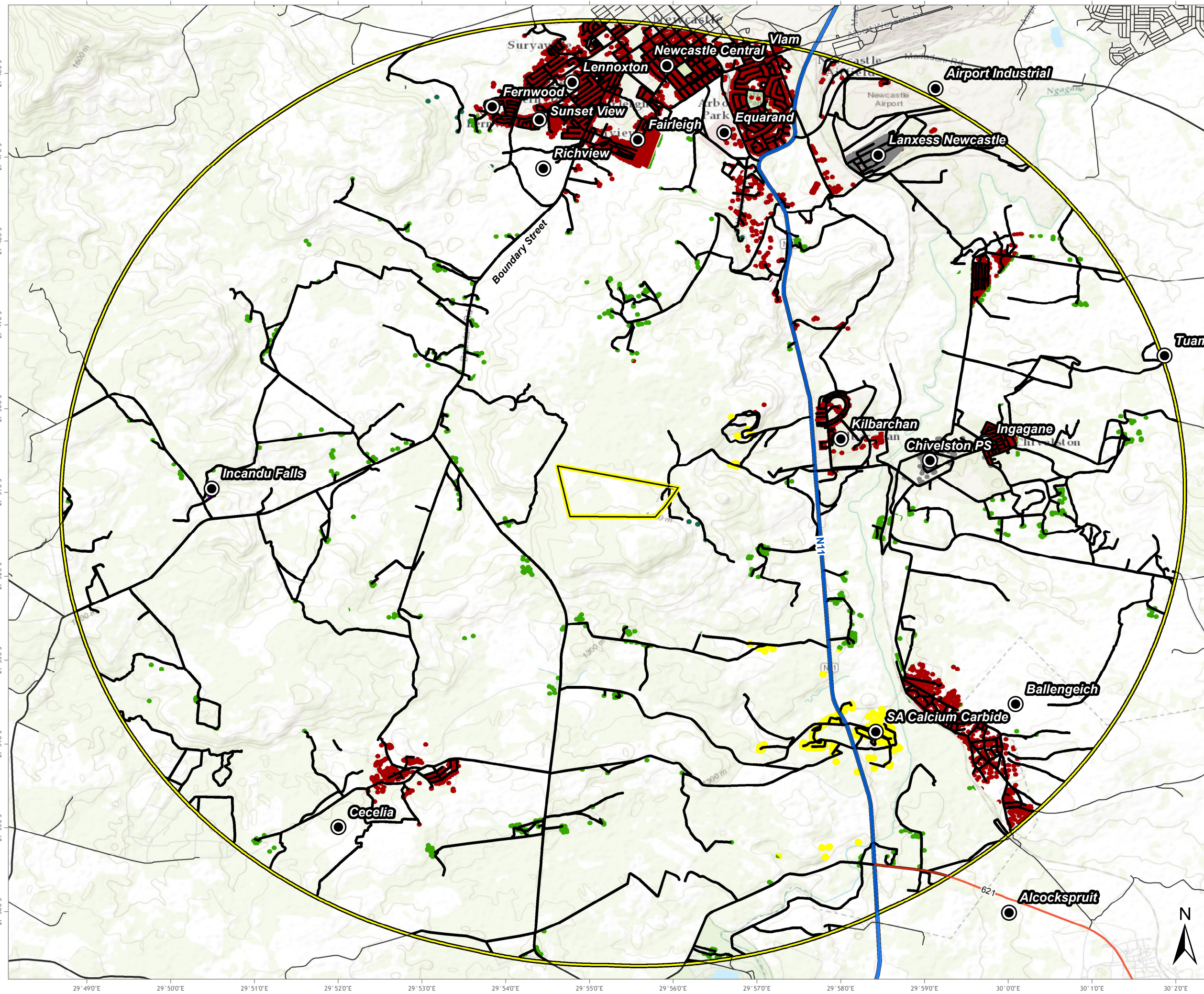

LEGEND

- Towns & Points of Interest
- Road Network**
 - National Route
 - Main Road
 - Secondary Road
 - Street
- ▭ Perimeter Palisade Fence
- 10km Buffer
- Receptor Class**
 - Cultivated Land
 - Industrial
 - Plantation
 - Quarry / Mining
 - Recreational Site
 - Urban Smallholdings / Residential
 - Motorists

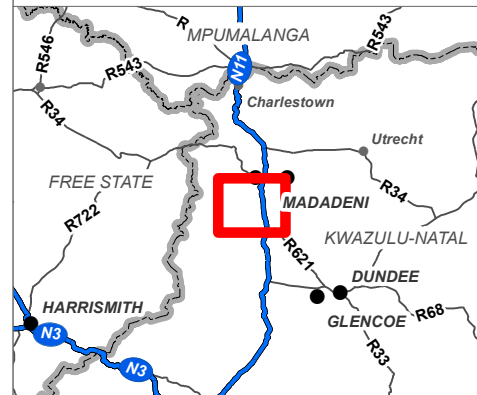

Data Sources:
Viewshed Results run on GCS generated enhanced elevation model, based on client supplied topographic survey and 5m NGI contours

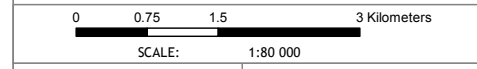

FIGURE NO.:	MAP NUMBER:
DRAWN BY: P. CHETTY GIS SPECIALIST	REVIEWED BY: R PANAINO ENVIRONMENTAL AUTHORISATIONS
DATUM: WGS84 PROJECTION: GEOGRAPHIC	DATE: 04 APRIL 2018

PROJECT: NEWCASTLE LANDFILL SITE EIA
CLIENT: ENVITECH SOLUTIONS

63 Wessel Road Woodmead
PO Box 2597 Rivonia 2128
South Africa
Tel: +27 (0) 11 803 5726
Fax: +27 (0) 11 803 5745
E-mail: jhb@gcs-sa.biz
www.gcs-sa.biz