

# NEWCASTLE LANDFILL SITE: VISIBILITY ANALYSIS - COVER MATERIAL STOCKPILE

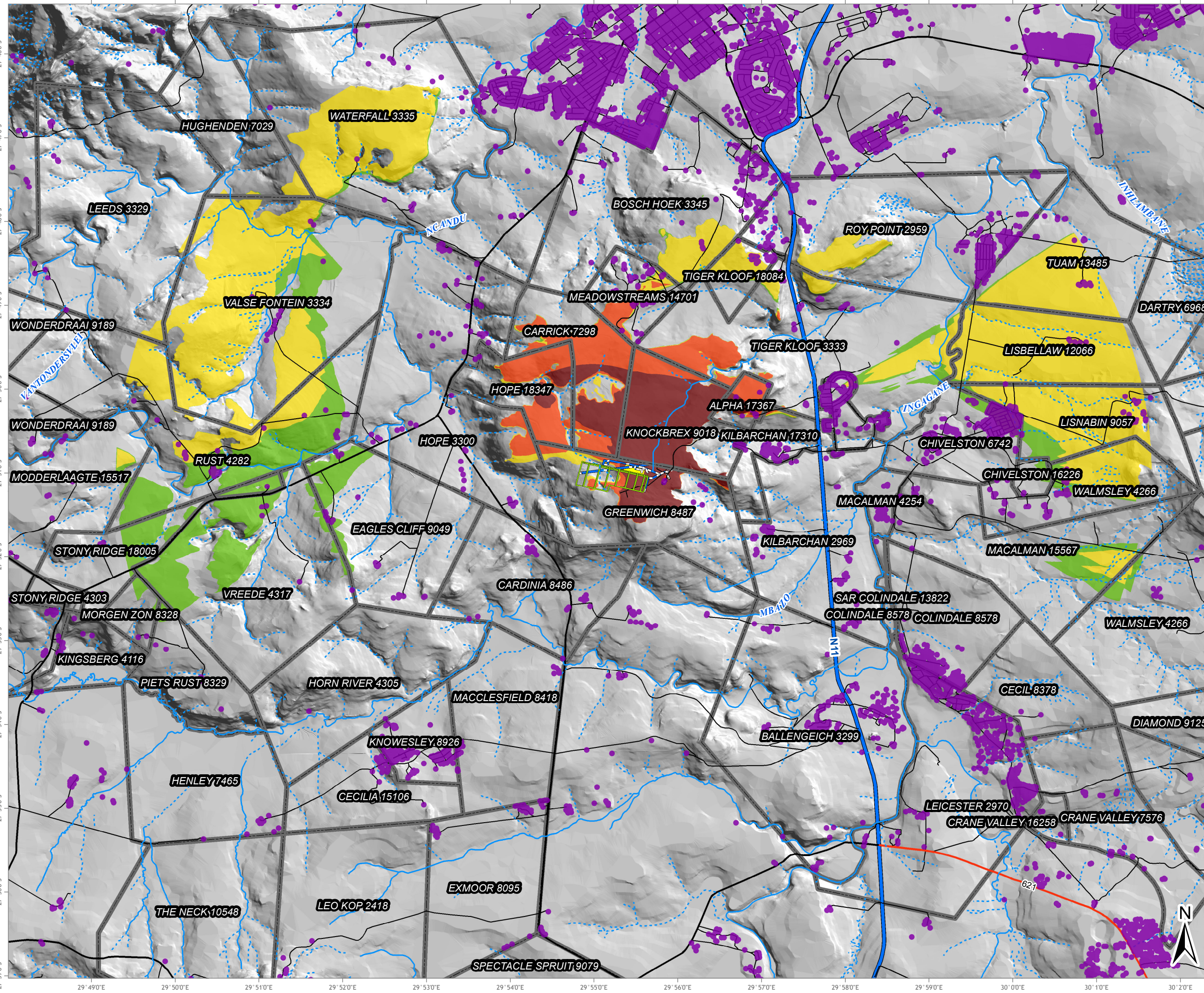

### LEGEND

- Dwelling Inventory - SPOT Building Count
- Rivers and Streams**
  - ⋯ Non-Perennial
  - Perennial
- Road Network**
  - National Route
  - Main Road
  - Secondary Road
  - Street
  - ▭ Parent Farms
  - Leachate Lines
  - Storm water channel
  - Other infrastructure
  - Fence
  - Road
  - Cover material stockpile area
- Visibility**
  - Very High
  - Medium - High
  - Low - Medium
  - Very Low

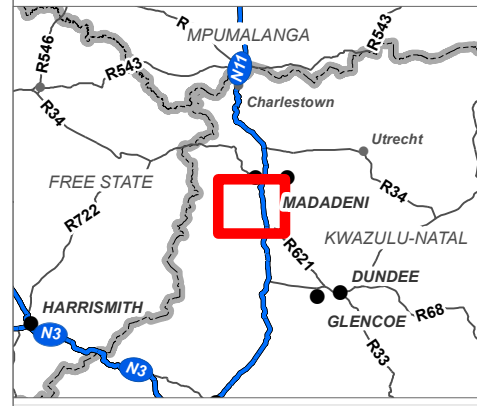

Data Sources:  
 Viewshed Results run on GCS generated enhanced elevation model, based on client supplied topographic survey and 5m NGI contours

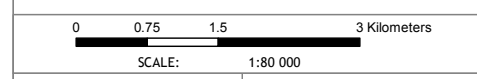

FIGURE NO.:	MAP NUMBER:
DRAWN BY: P. CHETTY GIS SPECIALIST	REVIEWED BY: R PANAINO ENVIRONMENTAL AUTHORISATIONS
DATUM: WGS84	DATE: 04 APRIL 2018
PROJECTION: GEOGRAPHIC	

PROJECT: NEWCASTLE LANDFILL SITE EIA  
 CLIENT: ENVITECH SOLUTIONS

63 Wessel Road Woodmead  
 PO Box 2597 Rivonia 2128  
 South Africa  
 Tel: +27 (0) 11 803 5726  
 Fax: +27 (0) 11 803 5745  
 E-mail: jhb@gcs-sa.biz  
 www.gcs-sa.biz