

NEWCASTLE LANDFILL SITE: VISIBILITY ANALYSIS - GAS EXTRACTION PLANT

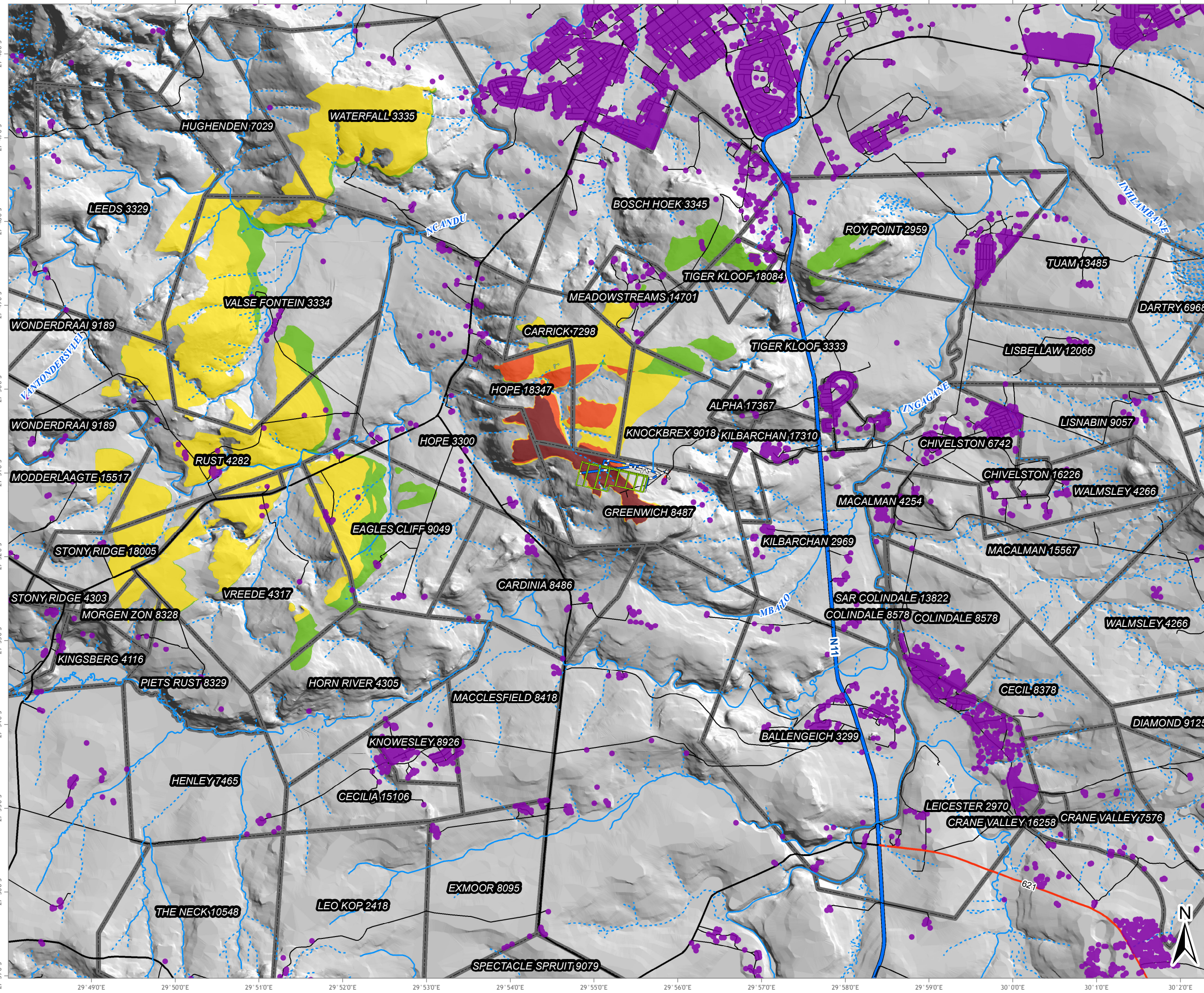

LEGEND

- Dwelling Inventory - SPOT Building Count
- Rivers and Streams**
 - ⋯ Non-Perennial
 - Perennial
- Road Network**
 - National Route
 - Main Road
 - Secondary Road
 - Street
 - ▭ Parent Farms
 - Leachate Lines
 - Storm water chanel
 - Other infrastructure
 - Fence
 - Road
- Gas Extraction Plant**
 - Gas Extraction Plant
- Visibility**
 - Very High
 - Medium - High
 - Low - Medium
 - Very Low

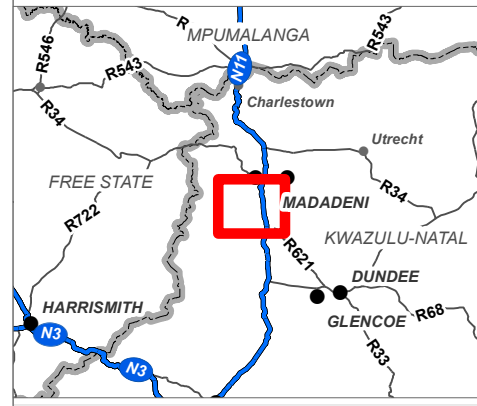

Data Sources:
 Viewshed Results run on GCS generated enhanced elevation model, based on client supplied topographic survey and 5m NGI contours

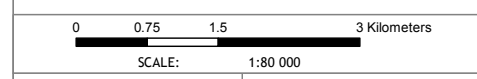

FIGURE NO.:	MAP NUMBER: 17-0212-20
DRAWN BY: P. CHETTY GIS SPECIALIST	REVIEWED BY: R PANAINO ENVIRONMENTAL AUTHORISATIONS
DATUM: WGS84	DATE: 04 APRIL 2018
PROJECTION: GEOGRAPHIC	

PROJECT: NEWCASTLE LANDFILL SITE EIA
 CLIENT: ENVITECH SOLUTIONS

63 Wessel Road Woodmead
 PO Box 2597 Rivonia 2128
 South Africa
 Tel: +27 (0) 11 803 5726
 Fax: +27 (0) 11 803 5745
 E-mail: jhb@gcs-sa.biz
 www.gcs-sa.biz