





Tierklip Prospecting Right Application Northern Cape C-Plan
 1304 BMM Prospecting Right Application

- Legend**
-  Tierklip Prospecting Application Area
 - Northern Cape Conservation Plan
 -  Critical Biodiversity Area One
 -  Critical Biodiversity Area Two
 -  Ecological Support Area
 -  Other Natural Areas

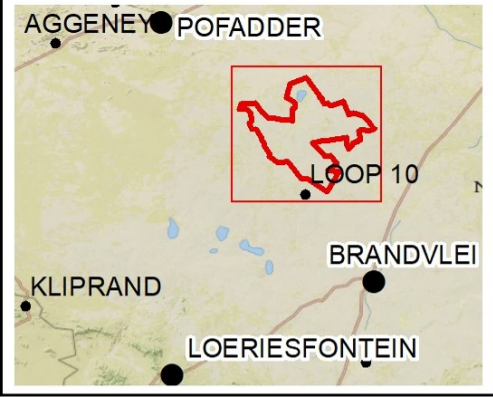

Data Sources:
 CSG; ESRI; SANBI
 Coord System: GCS WGS 1984
 Datum: WGS 1984
 Ref: Tierklip_C-Plan_190718_PH

Date: 2019/07/18
 EIMS Ref: 1304
 Compiled: PH
 Reviewed: GP
 Approved: LW



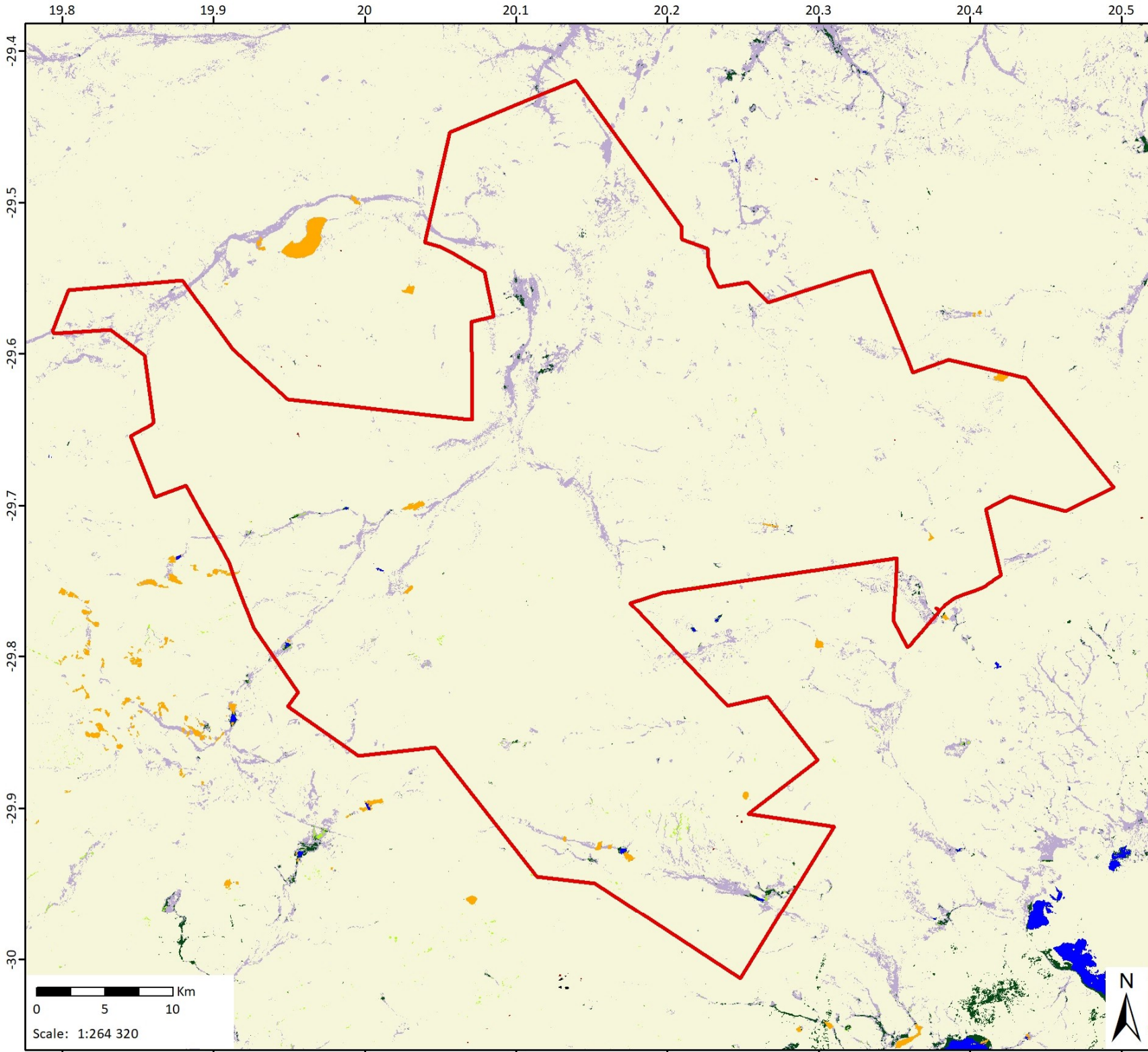

Tierklip Prospecting Right Application Land Cover

1304 BMM Prospecting Right Applications

- Legend**
-  Tierklip Prospecting Application Area
 - Land Cover**
 -  Bare None Vegetated
 -  Cultivation
 -  Grassland
 -  Forest/Thicket/Bush/Woodland
 -  Low shrubland
 -  Mining Infrastructure
 -  Plantations
 -  Shrubland fynbos
 -  Urban Areas
 -  Surface Water Features

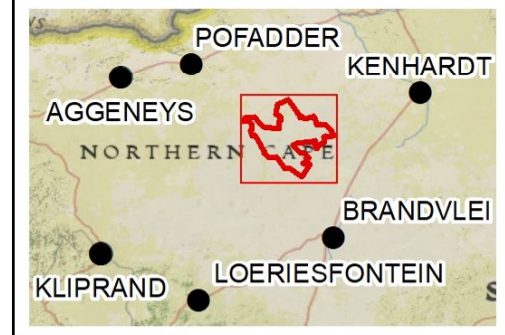

Data Sources:
 CSG; ESRI; GEOTERRAIMAGE; DEA
 Coord System: GCS WGS 1984
 Datum: WGS 1984

Ref: Tierklip_LandCover_190711_PH

Date: 2019/07/18
 EIMS Ref: 1304
 Compiled: PH
 Reviewed: GP
 Approved: LW



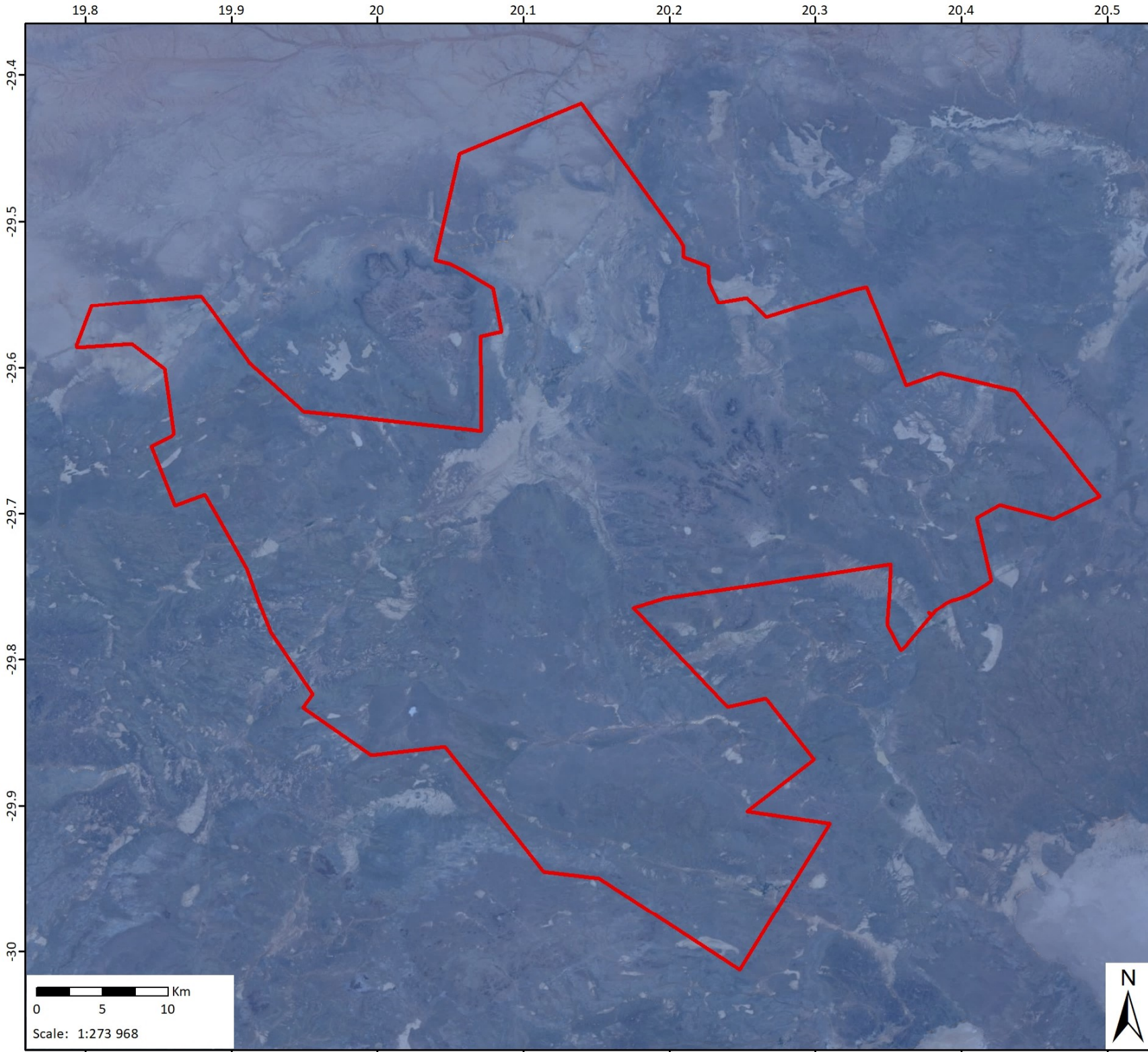

Tierklip Prospecting Right
Application Ecosystem Protection Level
 1304 BMM Prospecting Right Application

Legend

-  Tierklip Prospecting Application Area
- Ecosystem Protection Level**
-  Well protected
-  Moderately protected
-  Poorly protected
-  Not protected
-  N/A

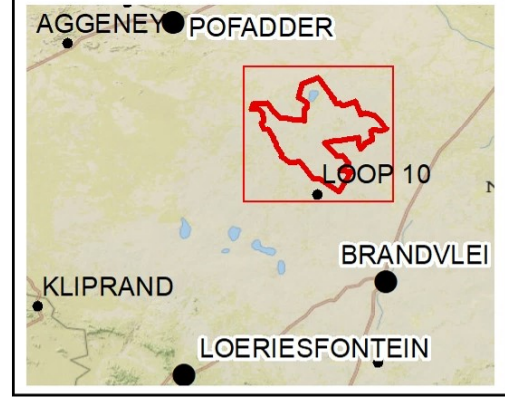

Data Sources:
 CSG; ESRI; SANBI
 Coord System: GCS WGS 1984
 Datum: WGS 1984
 Ref: Tierklip_ProtecLv_190718_PH

Date: 2019/07/18
 EIMS Ref: 1304
 Compiled: PH
 Reviewed: GP
 Approved: LW



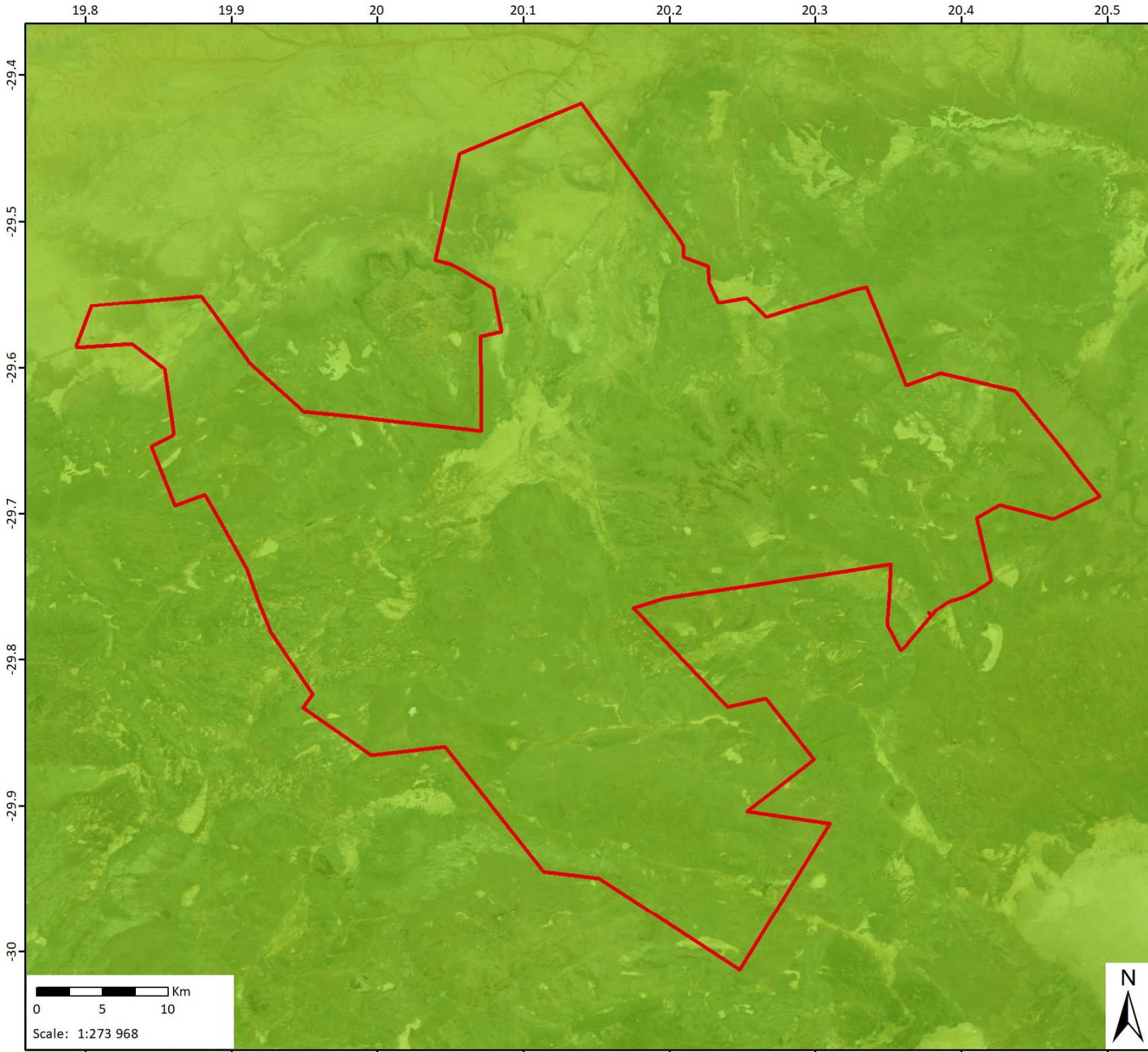





**Tierklip Prospecting Right
Application Ecosystem Threat Status**
1304 BMM Prospecting Right Application

Legend

-  Tierklip Prospecting Application Area

Ecosystem Threat Status

-  Critically Endangered
-  Endangered
-  Vulnerable
-  Least Threatened

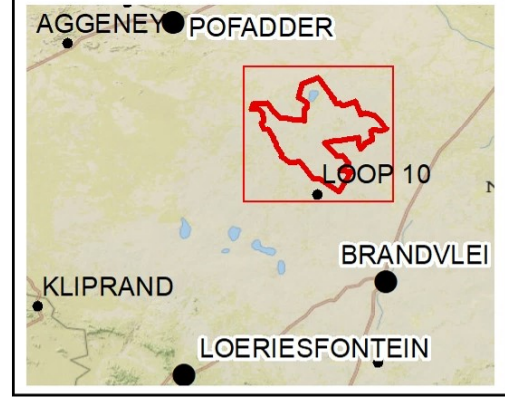

Data Sources:
CSG; ESRI; SANBI
Coord System: GCS WGS 1984
Datum: WGS 1984

Ref: Wit Puts_Threat Status_190718_PH



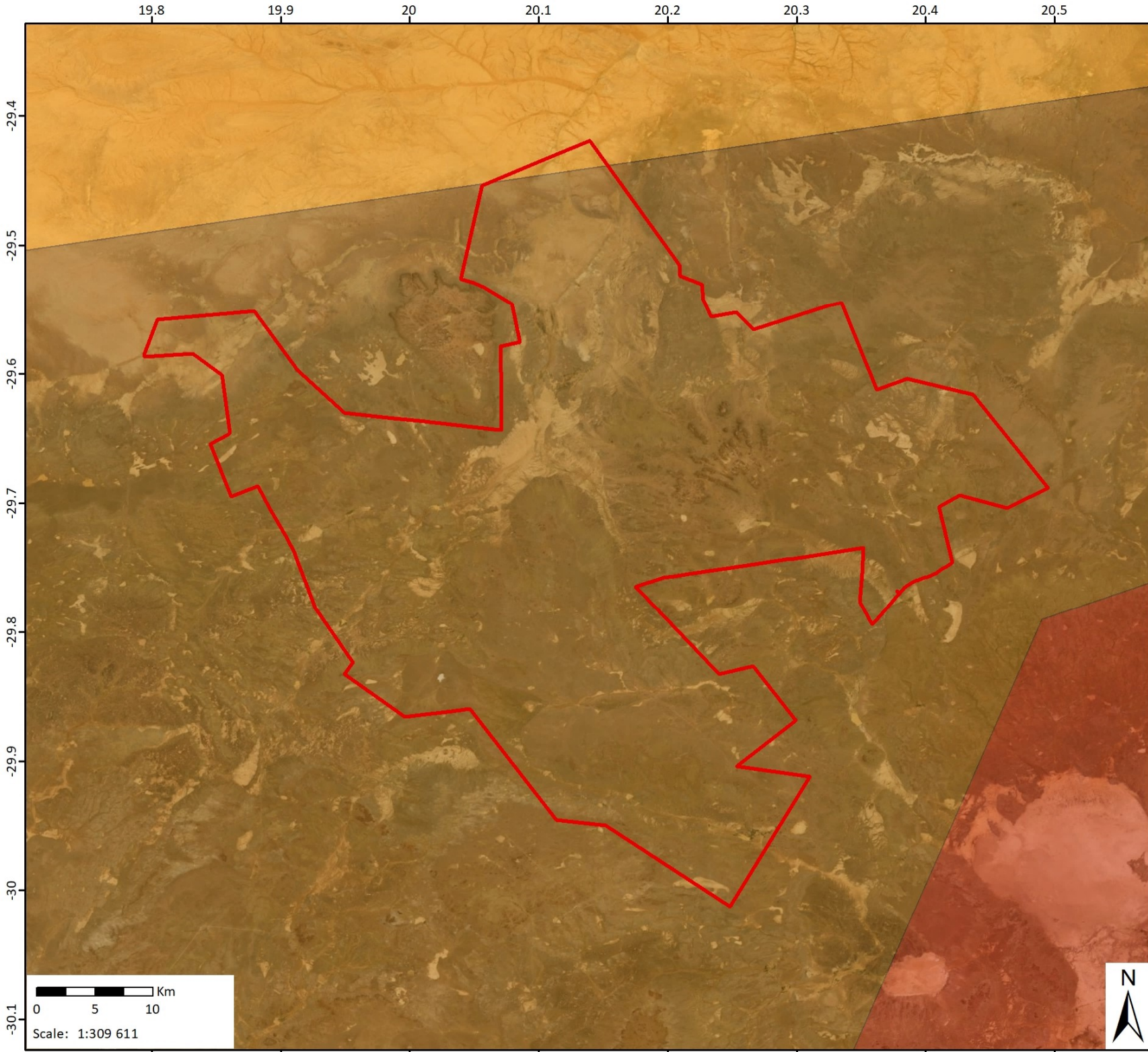

Date: 2019/07/18
EIMS Ref: 1304
Compiled: PH
Reviewed: GP
Approved: LW





**Tierklip Prospecting Right
Application Important Areas**
1304 BMM Prospecting Right Application

Legend

-  Tierklip Prospecting Application Area
- Square Kilometre Array radio telescope (SKA) Areas
-  Karoo Central Astronomy Advantage Area 1
-  Karoo Central Astronomy Advantage Area 2
-  Karoo Central Astronomy Advantage Area 3

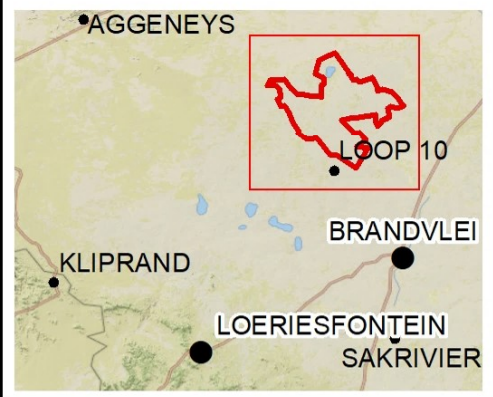

Data Sources:
CSG; ESRI; NFEPA
Coord System: GCS WGS 1984
Datum: WGS 1984

Ref: Tierklip Important Areas_190718_PH

Date: 2019/07/18
EIMS Ref: 1304
Compiled: PH
Reviewed: GP
Approved: LW



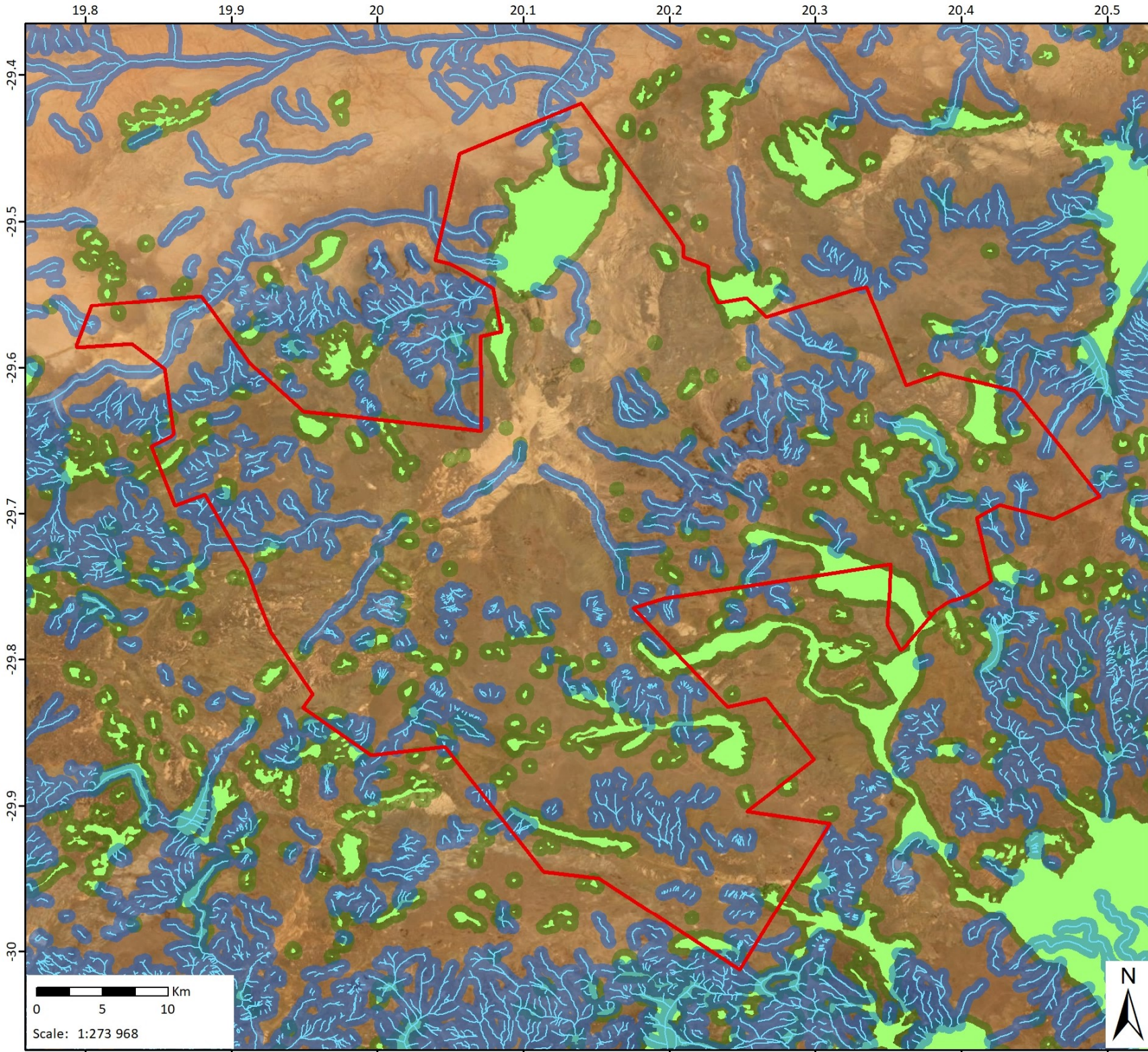

**Tierklip Prospecting Right
Application Surface Water Features**
1304 BMM Prospecting Right Application

- Legend**
-  Tierklip Prospecting Application Area
 -  Rivers/ Streams
 -  NFEPA Wetlands
 -  Rivers/ Streams 500m Buffer
 -  NFEPA Wetlands 500m Buffer

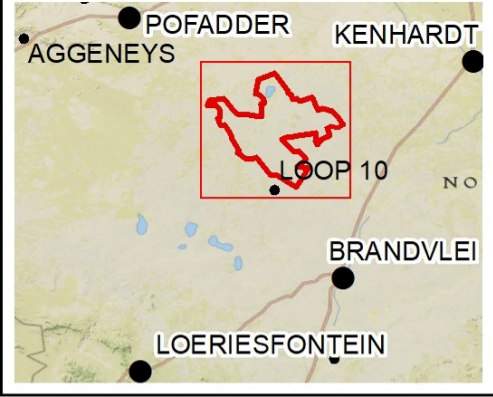

Data Sources:
CSG; ESRI; NFEPA
Coord System: GCS WGS 1984
Datum: WGS 1984

Ref: Tierklip SW Features_190718_PH

Date: 2019/07/18
EIMS Ref: 1304
Compiled: PH
Reviewed: GP
Approved: LW



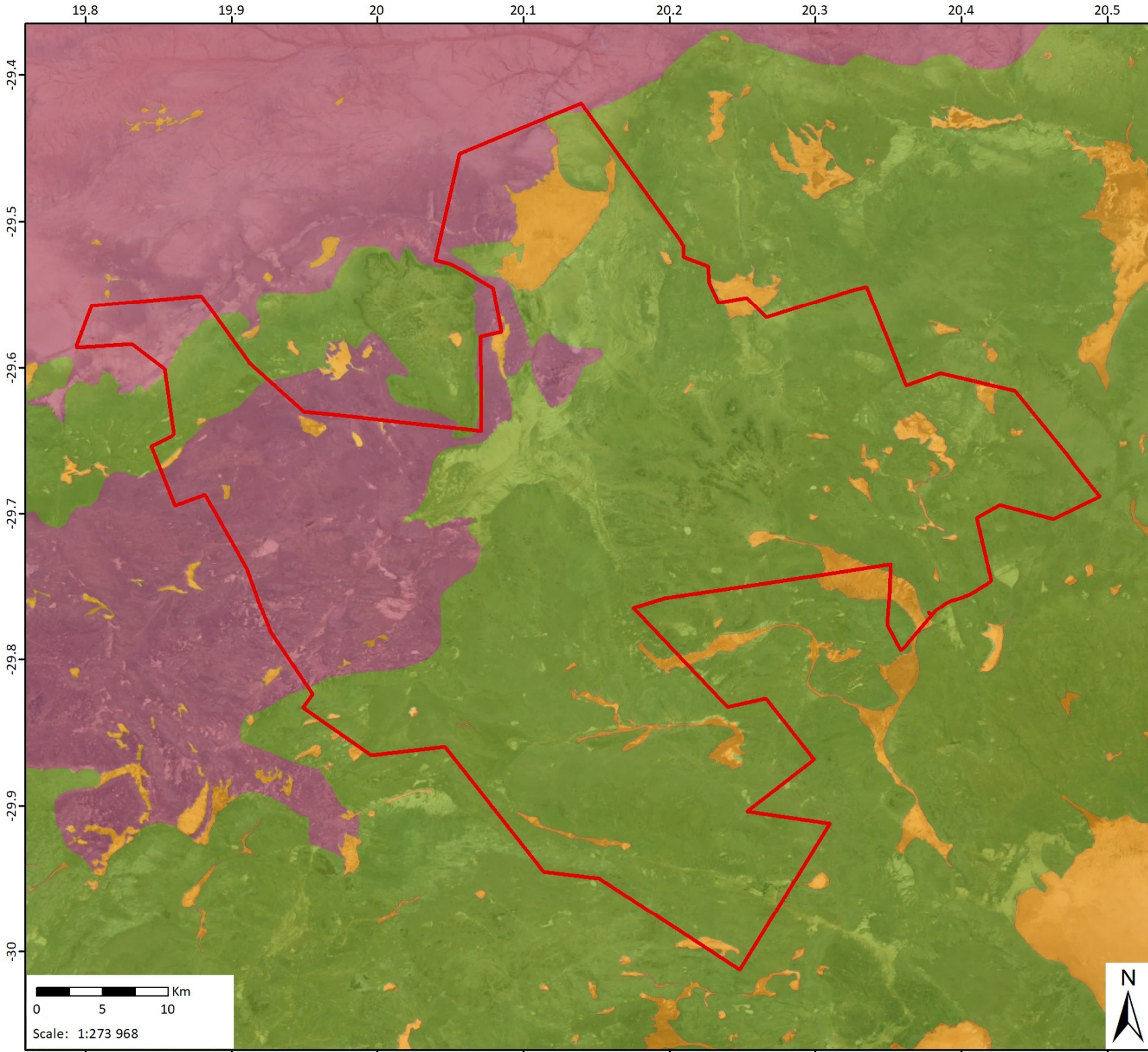

Tierklip Prospecting Right Application Vegetation

1304 BMM Prospecting Right Application

Legend

- Tierklip Prospecting Application Area
- Mucina and Rutherford Vegetation**
- Bushmanland Arid Grassland
- Bushmanland Basin Shrubland
- Bushmanland Vloere



Data Sources:
 CSG; ESRI; Mucina & Rutherford
 Coord System: GCS WGS 1984
 Datum: WGS 1984

Ref: Tierklip Vegetation_190718_PH

Date: 2019/07/18
 EIMS Ref: 1304
 Compiled: PH
 Reviewed: GP
 Approved: LW

