

## Tierklip Proposed Prospecting Area Composite Map: Overview

1304 BMM Prospecting Rights Applications

### Legend

- Map Index Grid
  - Tierklip Proposed Prospecting Boundary
  - NGA Boreholes
  - Tierklip Man Made Structures 30m Buffer
  - Rivers Merged
  - Rivers 500m Buffer
  - NFEPA Wetlands 500m Buffer
  - Biodiversity Sensitivity Very High
  - Biodiversity Sensitivity High Site
  - Biodiversity Sensitivity Low
  - Important Bird and Biodiversity Areas
- Square Kilometre Array (SKA) Areas
- Karoo Central Astronomy Advantage Area 1
  - Karoo Central Astronomy Advantage Area 2
  - Karoo Central Astronomy Advantage Area 3

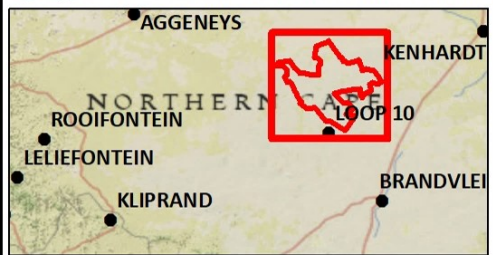

Data Sources:  
 CSG; ESRI; PSG; SRK; TBC; NGA; NFEPA  
 Coord System: GCS WGS 1984  
 Datum: WGS 1984  
 Units: Degree  
 Ref: Tierklip Composite Map\_190903\_PH

Date: 2019/09/03  
 EIMS Ref: 1304  
 Compiled: PH  
 Reviewed: GP  
 Approved: LW

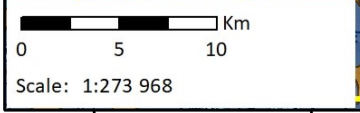



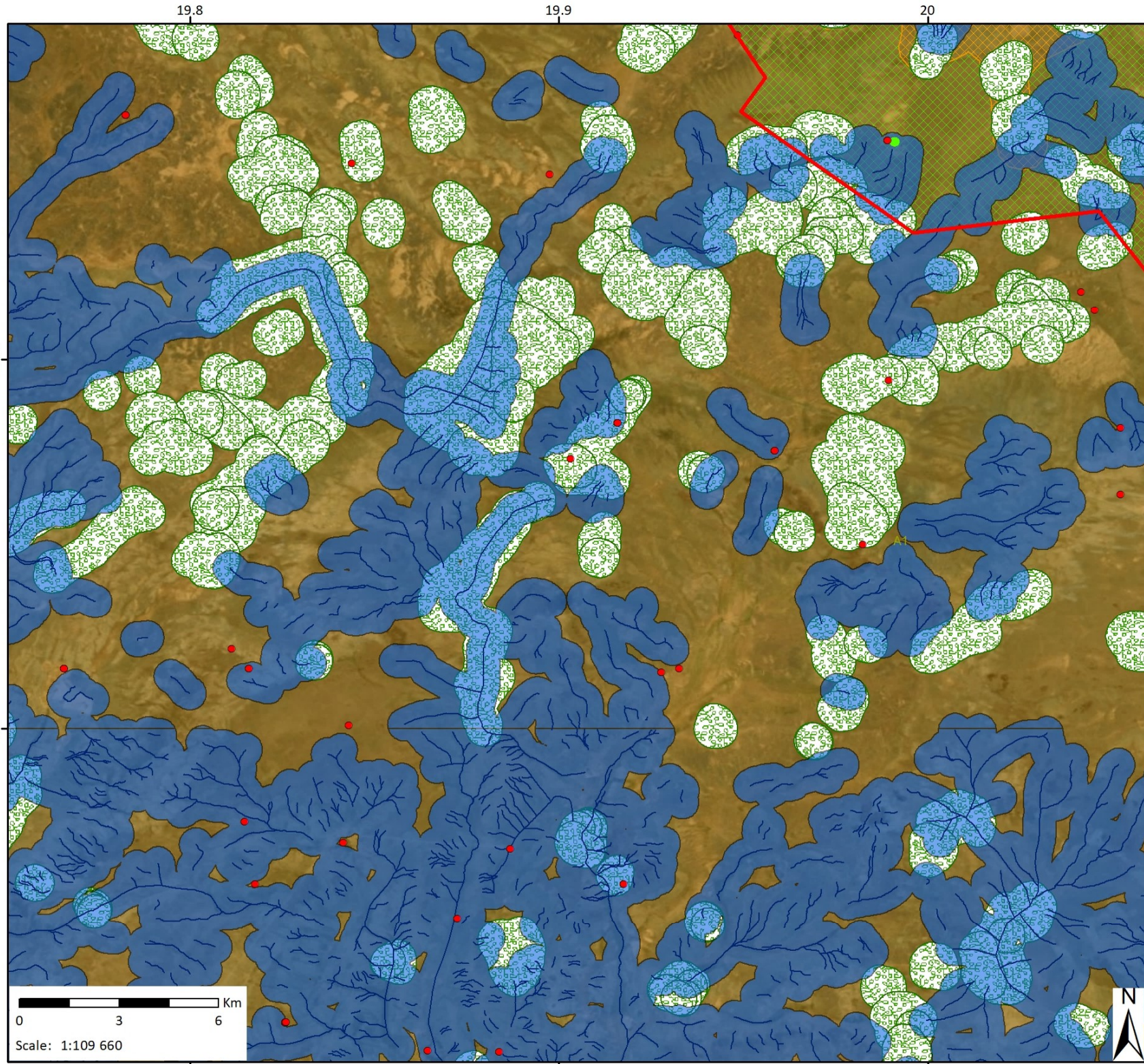













## Tierklip Proposed Prospecting Area Composite Map: A1

1304 BMM Prospecting Rights Applications

### Legend

-  Tierklip Proposed Prospecting Boundary
  -  NGA Boreholes
  -  Tierklip Man Made Structures 30m Buffer
  -  Rivers Merged
  -  Rivers 500m Buffer
  -  NFEPA Wetlands 500m Buffer
  -  Biodiversity Sensitivity Very High
  -  Biodiversity Sensitivity High Site
  -  Biodiversity Sensitivity Low
  -  Important Bird and Biodiversity Areas
- Square Kilometre Array (SKA) Areas
-  Karoo Central Astronomy Advantage Area 1
  -  Karoo Central Astronomy Advantage Area 2
  -  Karoo Central Astronomy Advantage Area 3



### Data Sources:

CSG; ESRI; PSG; SRK; TBC; NGA; NFEPA  
Coord System: GCS WGS 1984

Datum: WGS 1984

Units: Degree

Ref: Tierklip Composite Map\_190903\_PH

Date: 2019/09/03

EIMS Ref: 1304

Compiled: PH

Reviewed: GP

Approved: LW





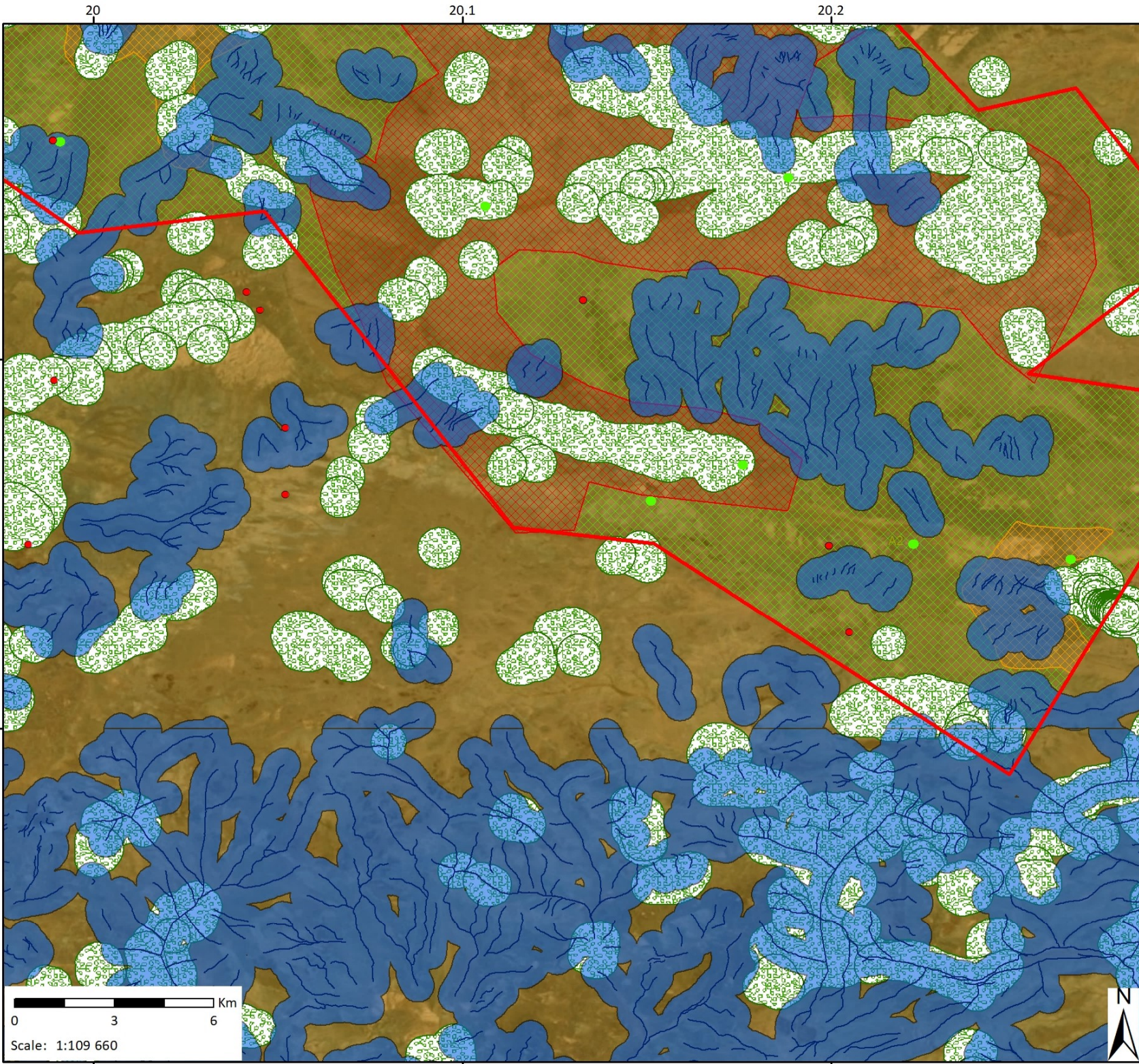

## Tierklip Proposed Prospecting Area Composite Map: A2

1304 BMM Prospecting Rights Applications

- Legend**
- Tierklip Proposed Prospecting Boundary
  - NGA Boreholes
  - Tierklip Man Made Structures 30m Buffer
  - Rivers Merged
  - Rivers 500m Buffer
  - NFEPA Wetlands 500m Buffer
  - Biodiversity Sensitivity Very High
  - Biodiversity Sensitivity High Site
  - Biodiversity Sensitivity Low
  - Important Bird and Biodiversity Areas
- Square Kilometre Array (SKA) Areas
- Karoo Central Astronomy Advantage Area 1
  - Karoo Central Astronomy Advantage Area 2
  - Karoo Central Astronomy Advantage Area 3



Data Sources:  
 CSG; ESRI; PSG; SRK; TBC; NGA; NFEPA  
 Coord System: GCS WGS 1984  
 Datum: WGS 1984  
 Units: Degree  
 Ref: Tierklip Composite Map\_190903\_PH

Date: 2019/09/03  
 EIMS Ref: 1304  
 Compiled: PH  
 Reviewed: GP  
 Approved: LW





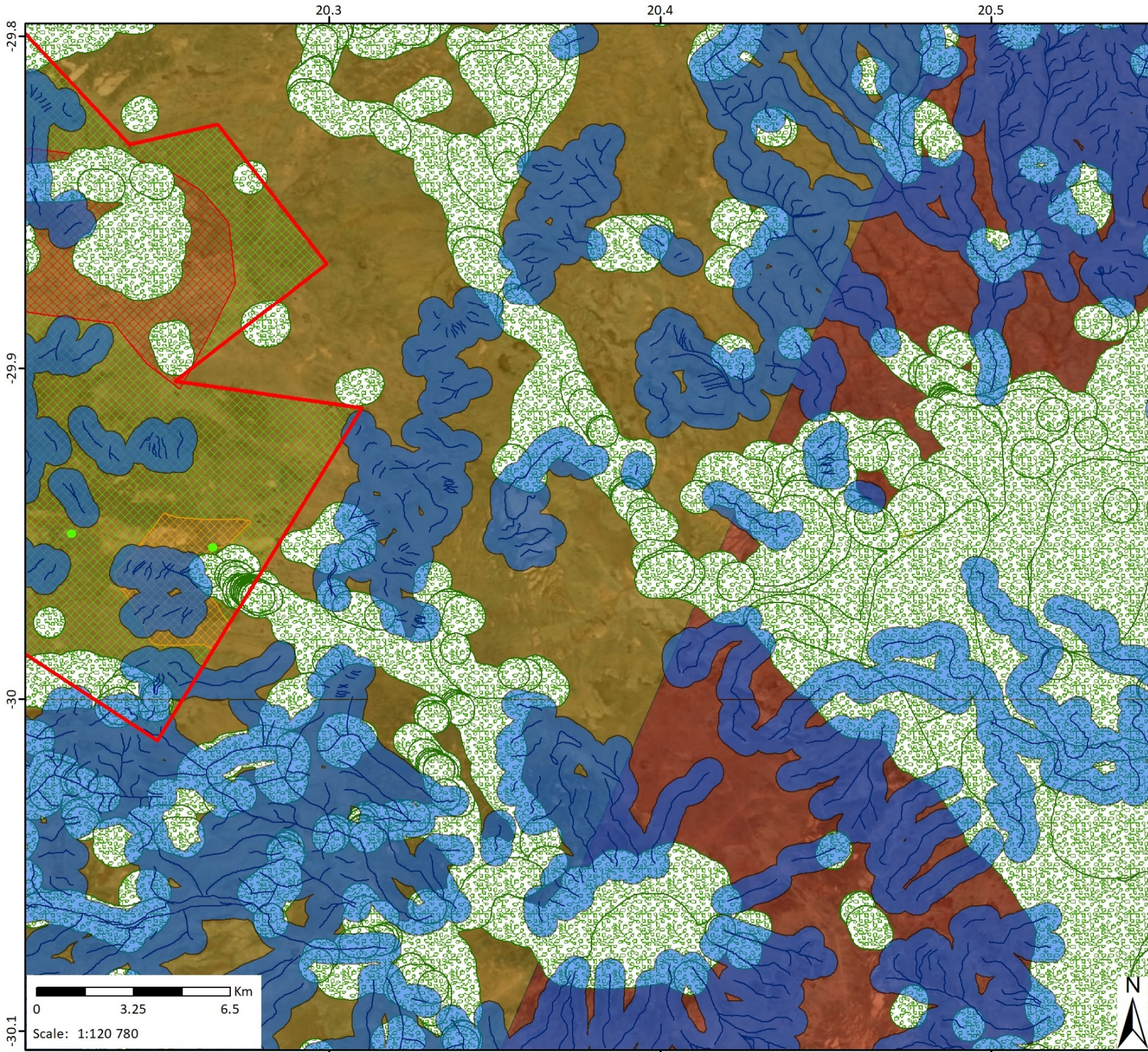

## Tierklip Proposed Prospecting Area Composite Map: A3

1304 BMM Prospecting Rights Applications

- Legend**
- Tierklip Proposed Prospecting Boundary
  - NGA Boreholes
  - Tierklip Man Made Structures 30m Buffer
  - Rivers Merged
  - Rivers 500m Buffer
  - NFEPA Wetlands 500m Buffer
  - Biodiversity Sensitivity Very High
  - Biodiversity Sensitivity High Site
  - Biodiversity Sensitivity Low
  - Important Bird and Biodiversity Areas
- Square Kilometre Array (SKA) Areas
- Karoo Central Astronomy Advantage Area 1
  - Karoo Central Astronomy Advantage Area 2
  - Karoo Central Astronomy Advantage Area 3



Data Sources:  
 CSG; ESRI; PSG; SRK; TBC; NGA; NFEPA  
 Coord System: GCS WGS 1984  
 Datum: WGS 1984  
 Units: Degree  
 Ref: Tierklip Composite Map\_190903\_PH

Date: 2019/09/03  
 EIMS Ref: 1304  
 Compiled: PH  
 Reviewed: GP  
 Approved: LW

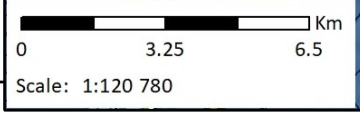



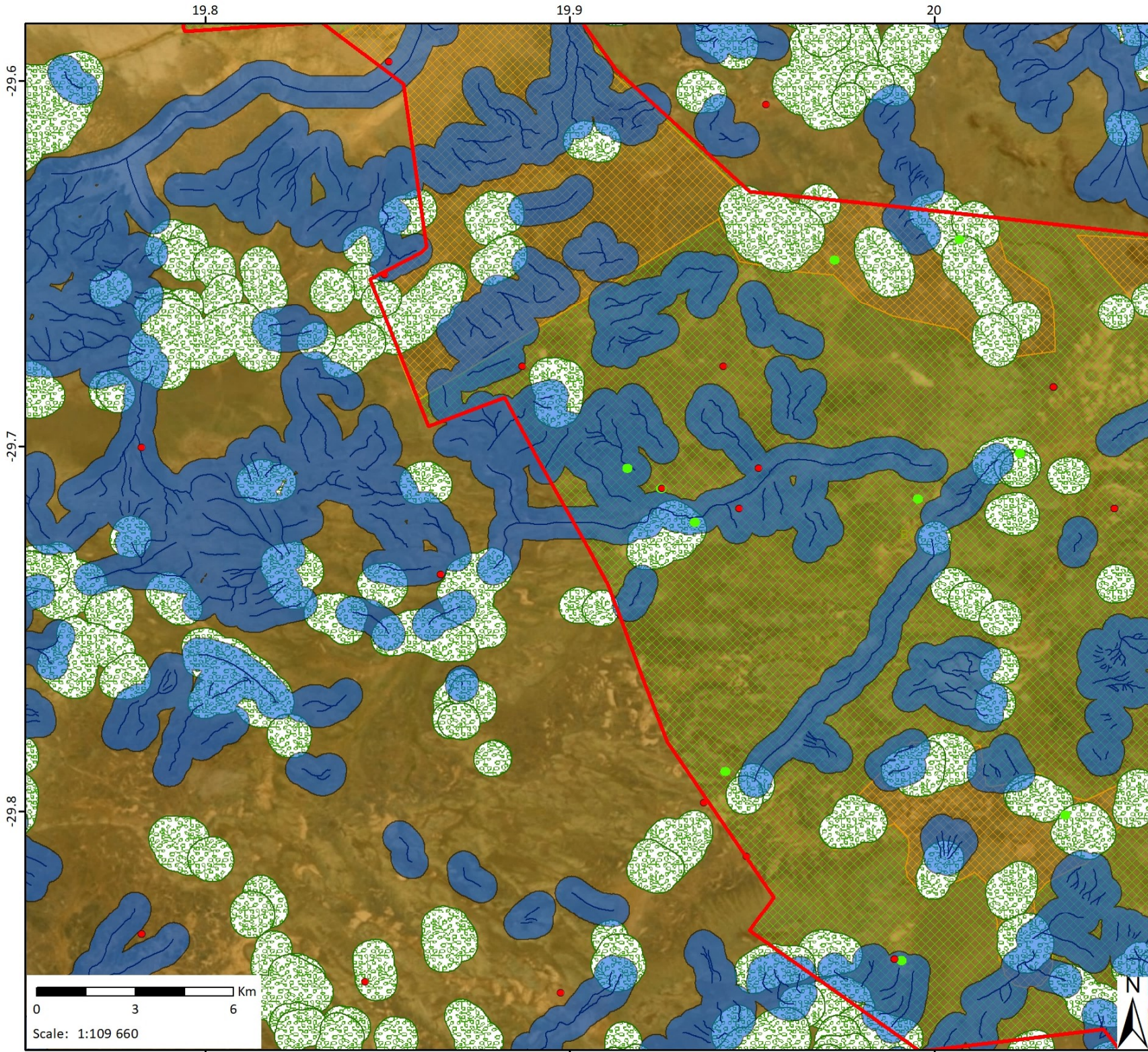













## Tierklip Proposed Prospecting Area Composite Map: B1

1304 BMM Prospecting Rights Applications

### Legend

-  Tierklip Proposed Prospecting Boundary
  -  NGA Boreholes
  -  Tierklip Man Made Structures 30m Buffer
  -  Rivers Merged
  -  Rivers 500m Buffer
  -  NFEPA Wetlands 500m Buffer
  -  Biodiversity Sensitivity Very High
  -  Biodiversity Sensitivity High Site
  -  Biodiversity Sensitivity Low
  -  Important Bird and Biodiversity Areas
- Square Kilometre Array (SKA) Areas
-  Karoo Central Astronomy Advantage Area 1
  -  Karoo Central Astronomy Advantage Area 2
  -  Karoo Central Astronomy Advantage Area 3



### Data Sources:

CSG; ESRI; PSG; SRK; TBC; NGA; NFEPA  
Coord System: GCS WGS 1984

Datum: WGS 1984

Units: Degree

Ref: Tierklip Composite Map\_190903\_PH

Date: 2019/09/03

EIMS Ref: 1304

Compiled: PH

Reviewed: GP

Approved: LW





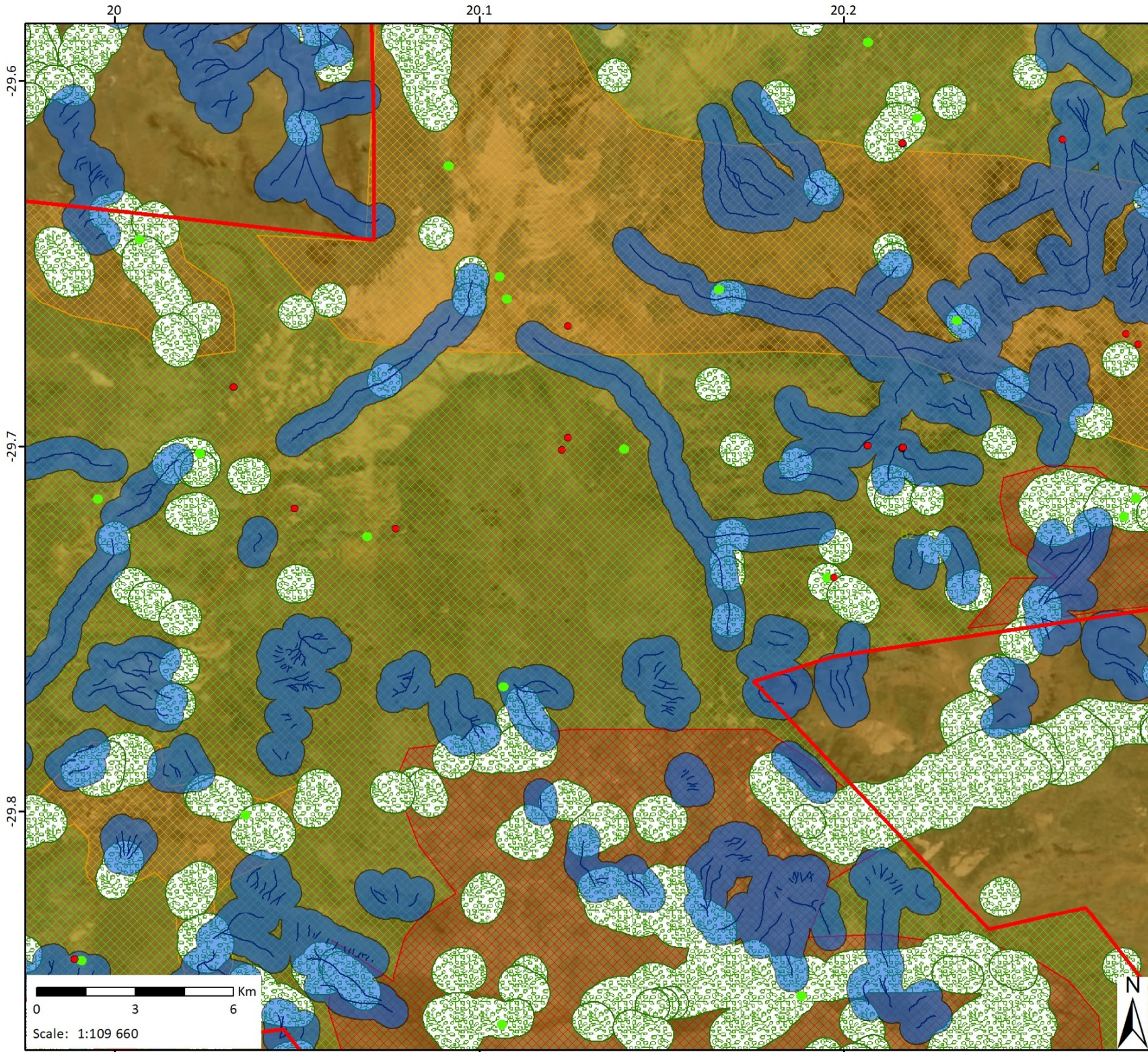













## Tierklip Proposed Prospecting Area Composite Map: B2

1304 BMM Prospecting Rights Applications

### Legend

-  Tierklip Proposed Prospecting Boundary
  -  NGA Boreholes
  -  Tierklip Man Made Structures 30m Buffer
  -  Rivers Merged
  -  Rivers 500m Buffer
  -  NFEPA Wetlands 500m Buffer
  -  Biodiversity Sensitivity Very High
  -  Biodiversity Sensitivity High Site
  -  Biodiversity Sensitivity Low
  -  Important Bird and Biodiversity Areas
- Square Kilometre Array (SKA) Areas
-  Karoo Central Astronomy Advantage Area 1
  -  Karoo Central Astronomy Advantage Area 2
  -  Karoo Central Astronomy Advantage Area 3



### Data Sources:

CSG; ESRI; PSG; SRK; TBC; NGA; NFEPA  
Coord System: GCS WGS 1984

Datum: WGS 1984

Units: Degree

Ref: Tierklip Composite Map\_190903\_PH

Date: 2019/09/03

EIMS Ref: 1304

Compiled: PH

Reviewed: GP

Approved: LW





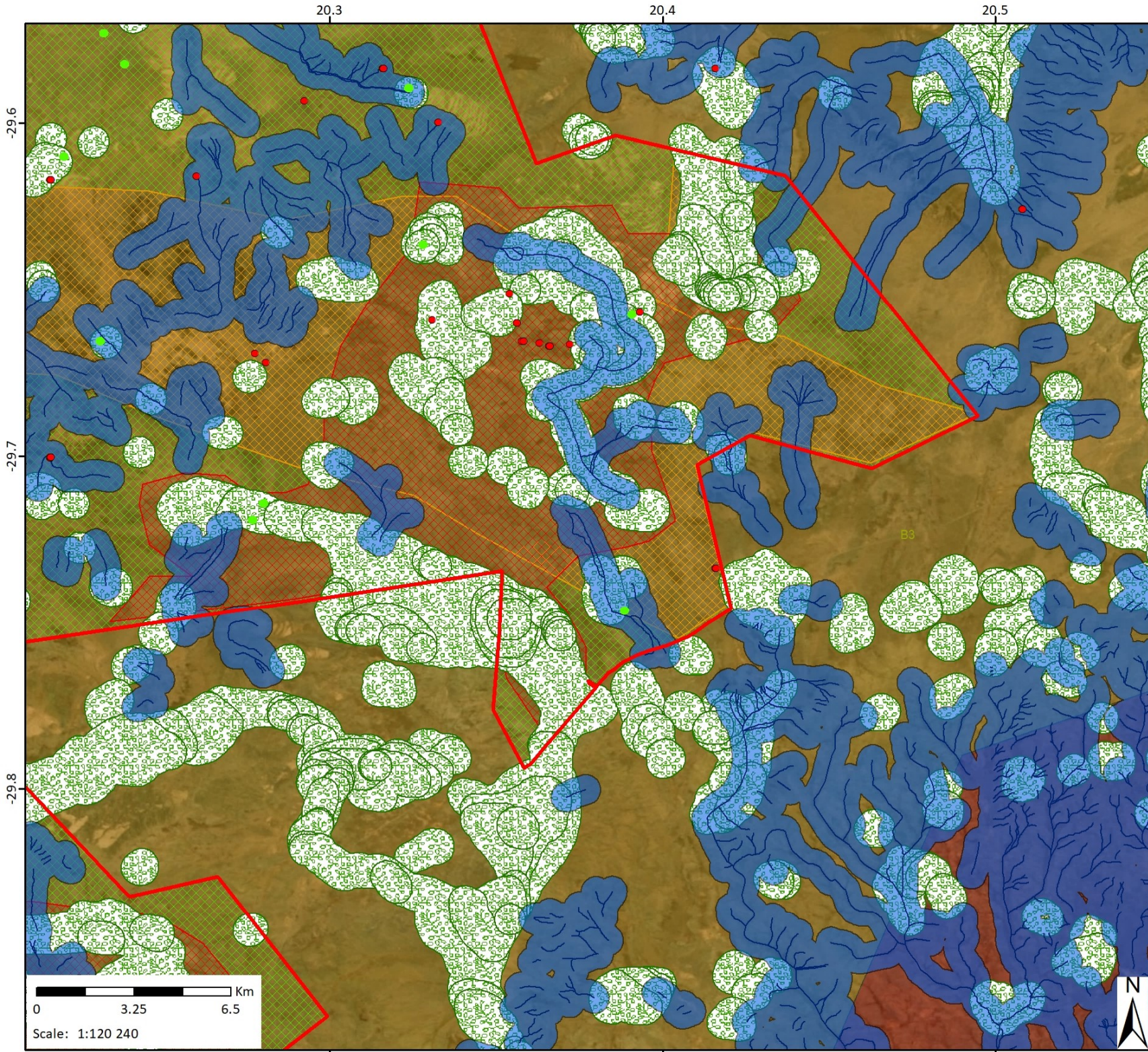

## Tierklip Proposed Prospecting Area Composite Map: B3

1304 BMM Prospecting Rights Applications

- Legend**
- Tierklip Proposed Prospecting Boundary
  - NGA Boreholes
  - Tierklip Man Made Structures 30m Buffer
  - Rivers Merged
  - Rivers 500m Buffer
  - NFEPA Wetlands 500m Buffer
  - Biodiversity Sensitivity Very High
  - Biodiversity Sensitivity High Site
  - Biodiversity Sensitivity Low
  - Important Bird and Biodiversity Areas
- Square Kilometre Array (SKA) Areas
- Karoo Central Astronomy Advantage Area 1
  - Karoo Central Astronomy Advantage Area 2
  - Karoo Central Astronomy Advantage Area 3



Data Sources:  
 CSG; ESRI; PSG; SRK; TBC; NGA; NFEPA  
 Coord System: GCS WGS 1984  
 Datum: WGS 1984  
 Units: Degree  
 Ref: Tierklip Composite Map\_190903\_PH

Date: 2019/09/03  
 EIMS Ref: 1304  
 Compiled: PH  
 Reviewed: GP  
 Approved: LW

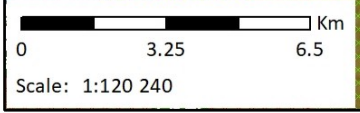



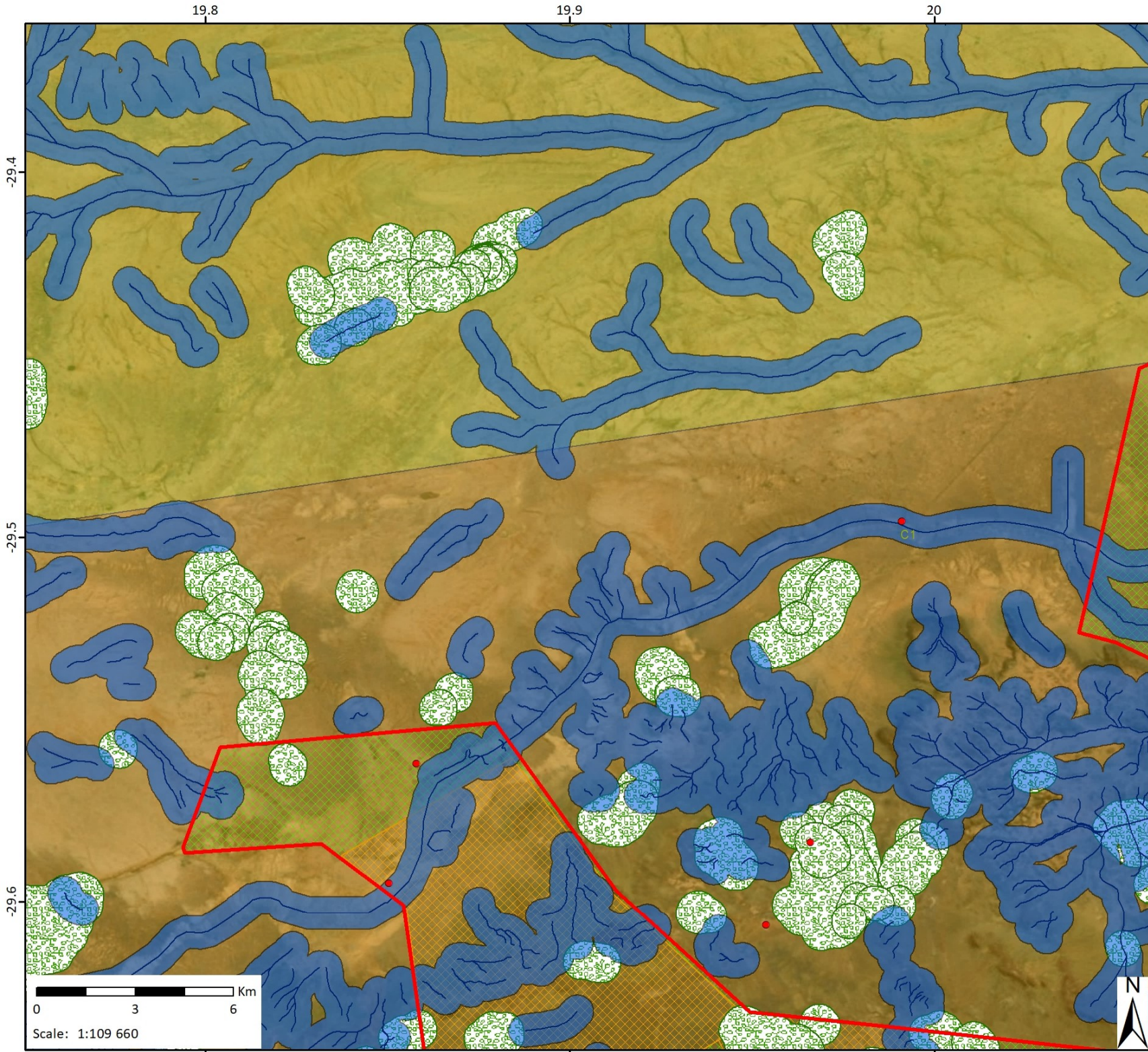

## Tierklip Proposed Prospecting Area Composite Map: C1

1304 BMM Prospecting Rights Applications

- Legend**
- Tierklip Proposed Prospecting Boundary
  - NGA Boreholes
  - Tierklip Man Made Structures 30m Buffer
  - Rivers Merged
  - Rivers 500m Buffer
  - NFEPA Wetlands 500m Buffer
  - Biodiversity Sensitivity Very High
  - Biodiversity Sensitivity High Site
  - Biodiversity Sensitivity Low
  - Important Bird and Biodiversity Areas
- Square Kilometre Array (SKA) Areas
- Karoo Central Astronomy Advantage Area 1
  - Karoo Central Astronomy Advantage Area 2
  - Karoo Central Astronomy Advantage Area 3



Data Sources:  
 CSG; ESRI; PSG; SRK; TBC; NGA; NFEPA  
 Coord System: GCS WGS 1984  
 Datum: WGS 1984  
 Units: Degree  
 Ref: Tierklip Composite Map\_190903\_PH

Date: 2019/09/03  
 EIMS Ref: 1304  
 Compiled: PH  
 Reviewed: GP  
 Approved: LW

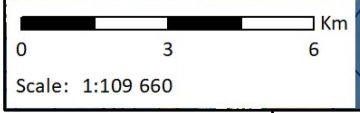



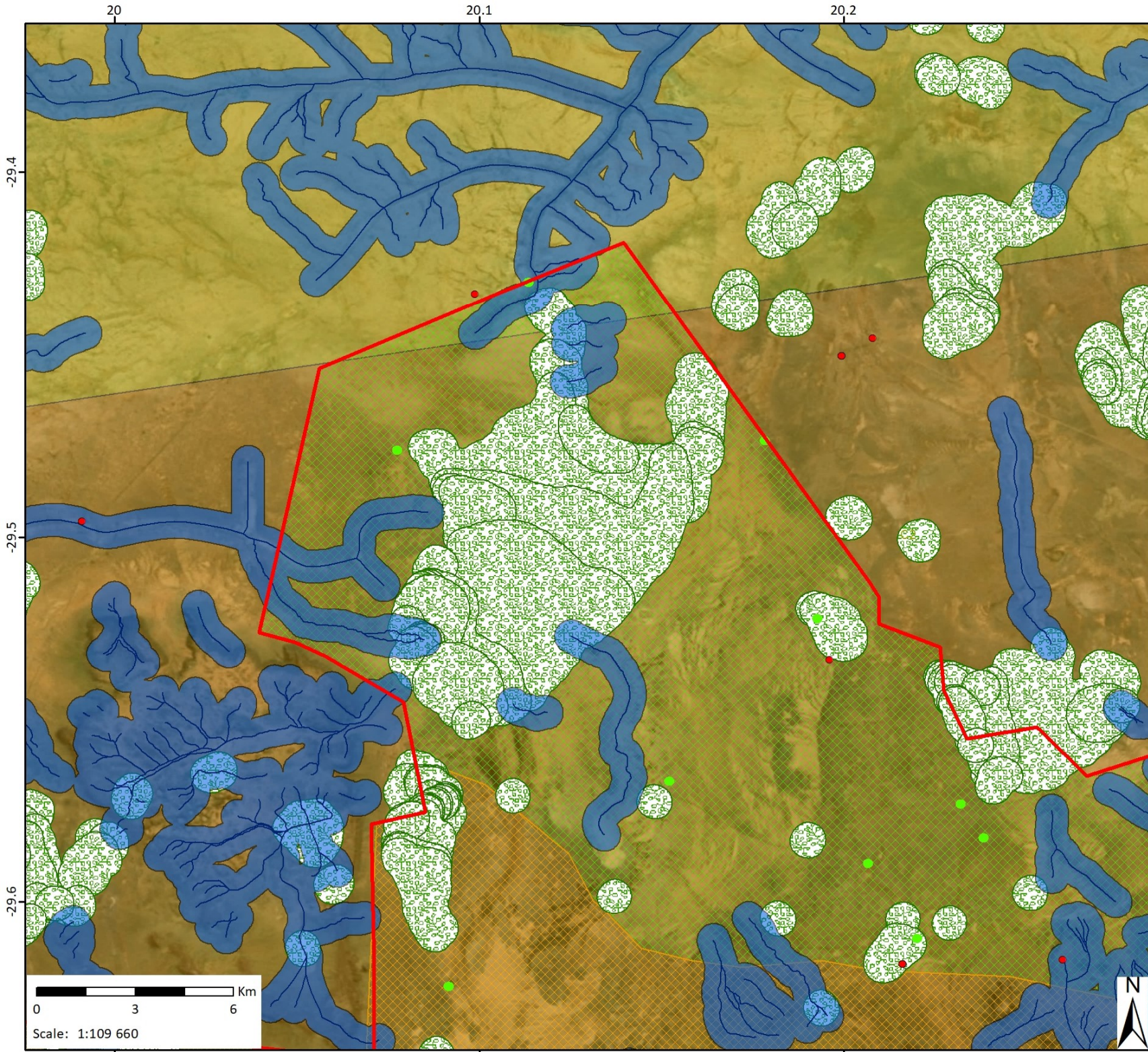













## Tierklip Proposed Prospecting Area Composite Map: C2

1304 BMM Prospecting Rights Applications

### Legend

-  Tierklip Proposed Prospecting Boundary
-  NGA Boreholes
-  Tierklip Man Made Structures 30m Buffer
-  Rivers Merged
-  Rivers 500m Buffer
-  NFEPA Wetlands 500m Buffer
-  Biodiversity Sensitivity Very High
-  Biodiversity Sensitivity High Site
-  Biodiversity Sensitivity Low
-  Important Bird and Biodiversity Areas
- Square Kilometre Array (SKA) Areas**
-  Karoo Central Astronomy Advantage Area 1
-  Karoo Central Astronomy Advantage Area 2
-  Karoo Central Astronomy Advantage Area 3

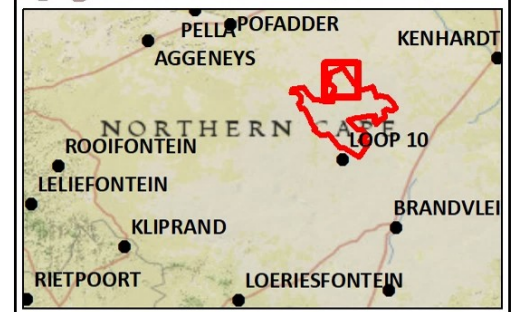

### Data Sources:

CSG; ESRI; PSG; SRK; TBC; NGA; NFEPA  
Coord System: GCS WGS 1984

Datum: WGS 1984

Units: Degree

Ref: Tierklip Composite Map\_190903\_PH

Date: 2019/09/03

EIMS Ref: 1304

Compiled: PH

Reviewed: GP

Approved: LW





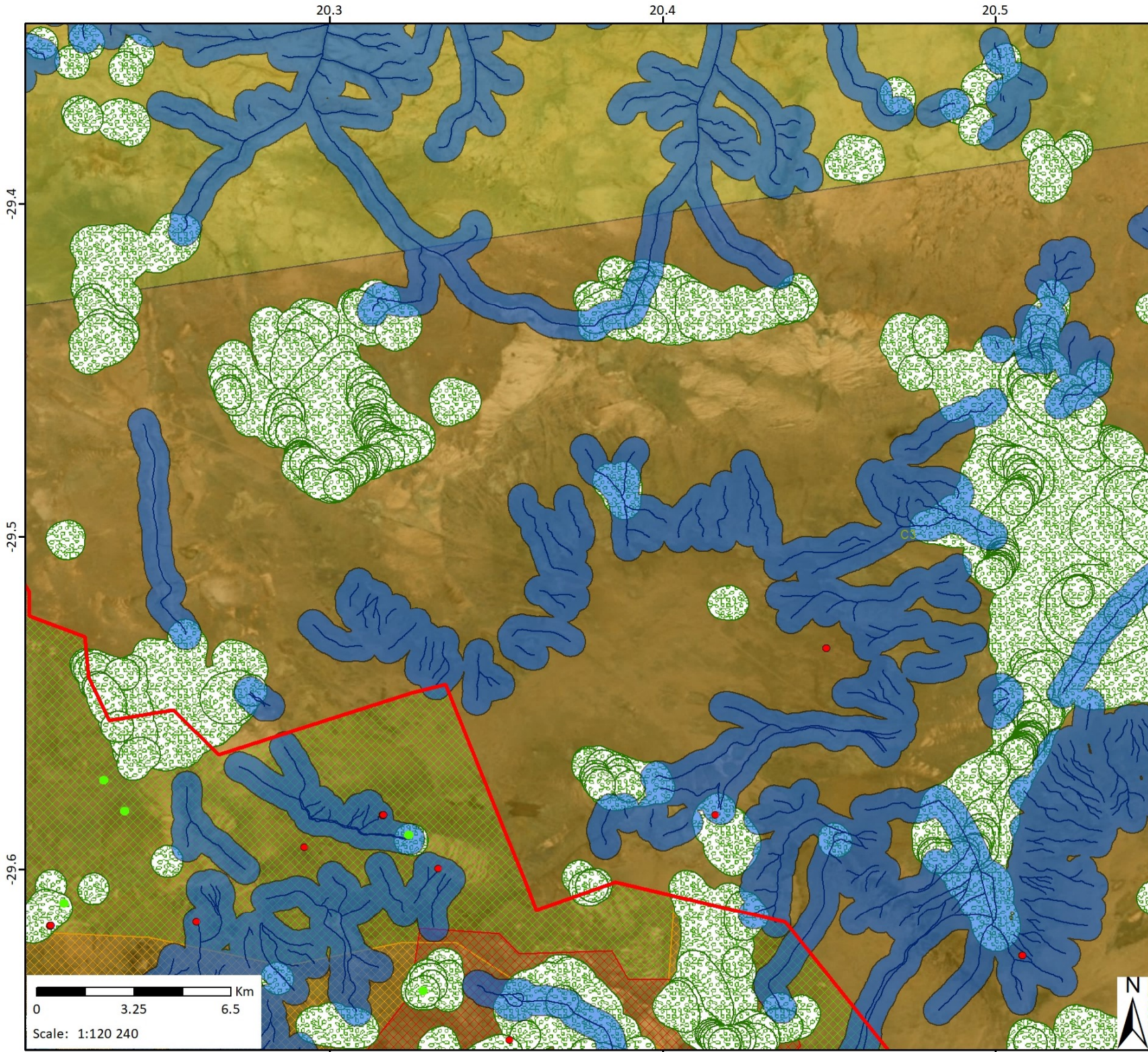

### Tierklip Proposed Prospecting Area Composite Map: C3

1304 BMM Prospecting Rights Applications

- Legend**
- Tierklip Proposed Prospecting Boundary
  - NGA Boreholes
  - Tierklip Man Made Structures 30m Buffer
  - Rivers Merged
  - Rivers 500m Buffer
  - NFEPA Wetlands 500m Buffer
  - Biodiversity Sensitivity Very High
  - Biodiversity Sensitivity High Site
  - Biodiversity Sensitivity Low
  - Important Bird and Biodiversity Areas
- Square Kilometre Array (SKA) Areas
- Karoo Central Astronomy Advantage Area 1
  - Karoo Central Astronomy Advantage Area 2
  - Karoo Central Astronomy Advantage Area 3



Data Sources:  
 CSG; ESRI; PSG; SRK; TBC; NGA; NFEPA  
 Coord System: GCS WGS 1984  
 Datum: WGS 1984  
 Units: Degree  
 Ref: Tierklip Composite Map\_190903\_PH

Date: 2019/09/03  
 EIMS Ref: 1304  
 Compiled: PH  
 Reviewed: GP  
 Approved: LW

