

APPENDIX 5D

COPY OF THE SITE NOTICE AND SUPPORTING PHOTOGRAPHS



NOTICE: ENVIRONMENTAL IMPACT ASSESSMENT PROCESS

PROPOSED CONSTRUCTION OF ROAD K6 BETWEEN THE FUTURE PLANNED ROAD K207 (KNOWN AS HONINGNESTKRANS ROAD/D1931) AND THE EXISTING ROAD K139 (KNOWN AS THE MOLOTO ROAD/R573), CITY OF TSHWANE METROPOLITAN MUNICIPALITY, GAUTENG PROVINCE.

Notice is hereby given in terms of Regulation 41 of the Regulations published in Government Notice 326 of 7 April 2017 (Chapter 6) of the National Environmental Management Act, 1998 (Act no. 107 of 1998) as amended, for an application submitted for the following activities currently anticipated:

Government Notice No.	Activity Numbers			
R. 327 of 7 April 2017 (Listing Notice 1)	12(ii)(a)		19	
R. 325 of 7 April 2017 (Listing Notice 2)	27(iii)(iv)			
R. 324 of 7 April 2017 (Listing Notice 3)	4 c. v. vii.	10 c. iv. v. vii.	12 c. ii.	14 (ii) (a) c. iv. v.

Notice is also herewith given in terms of the National Water Act, 1998 (Act 36 of 1998) with regards to the application for a General Authorisation and/or Registration of the water use activities associated with the proposed road K6, which includes:

- (c) impeding or diverting the flow of water in a watercourse; and
- (i) altering the bed, banks, course or characteristics of a watercourse.

Notice is also given of a Phase 1 Heritage Impact Assessment to take place in terms of The National Heritage Resources Act (Act 25 of 1999), for Gautrans.

PROJECT DESCRIPTION:

The project consists of the preliminary design and a full EIA process of the future planned Road K6 between the future planned Road K207 (Currently known as Honingnestkrans Road, or D1931) north of the Bon Accord Dam to the existing Road K139 (Also known as the Moloto Road, or the R573) north of the Roodeplaat Dam Nature Reserve. The proposed alignment is to the north of the Pyramid Railway Yard between the K97 and the N1 freeway. The approved existing preliminary design of the K6/ N1 interchange and eastward extension is under review as part of this project.

PROJECT LOCATION:

See Project description above.

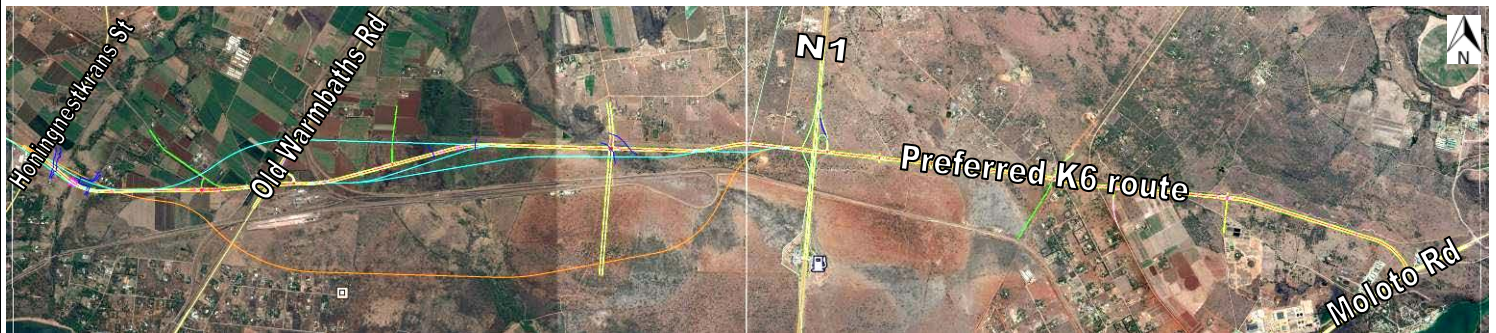

APPLICANT:

Gauteng Province Department of Roads and Transport

ENVIRONMENTAL CONSULTANT:

REC Services (Pty) Ltd. t/a Rock Environmental Consulting
PO Box 40541, Moreleta Park, 0044

Tel: (012) 997 4742

Fax: (012) 997 0415

Email: rock.rowan@lantic.net

Contact Person (s): Rowan van Tonder / Pieter van der Merwe



In order to register as an interested and/or affected party, or to obtain more information on the proposed development, please submit your name, contact details and interest in the matter within 30 days of the date of this notice: **10 & 11 May 2017**

Handing out of background information documents: 10 & 11 May 2017

Open Days: Die Poort Laerskool: 24 May'17: 3pm-7pm | Uniefees Laerskool: 29 May'17: 3pm-7pm

PROOF OF SITE NOTICE

Positions where Site Notice photos were taken

PROPOSED CONSTRUCTION OF ROAD K6, CITY OF TSHWANE METROPOLITAN MUNICIPALITY, GAUTENG PROVINCE

Legend

- Proposed K6 PD
- Site Notice

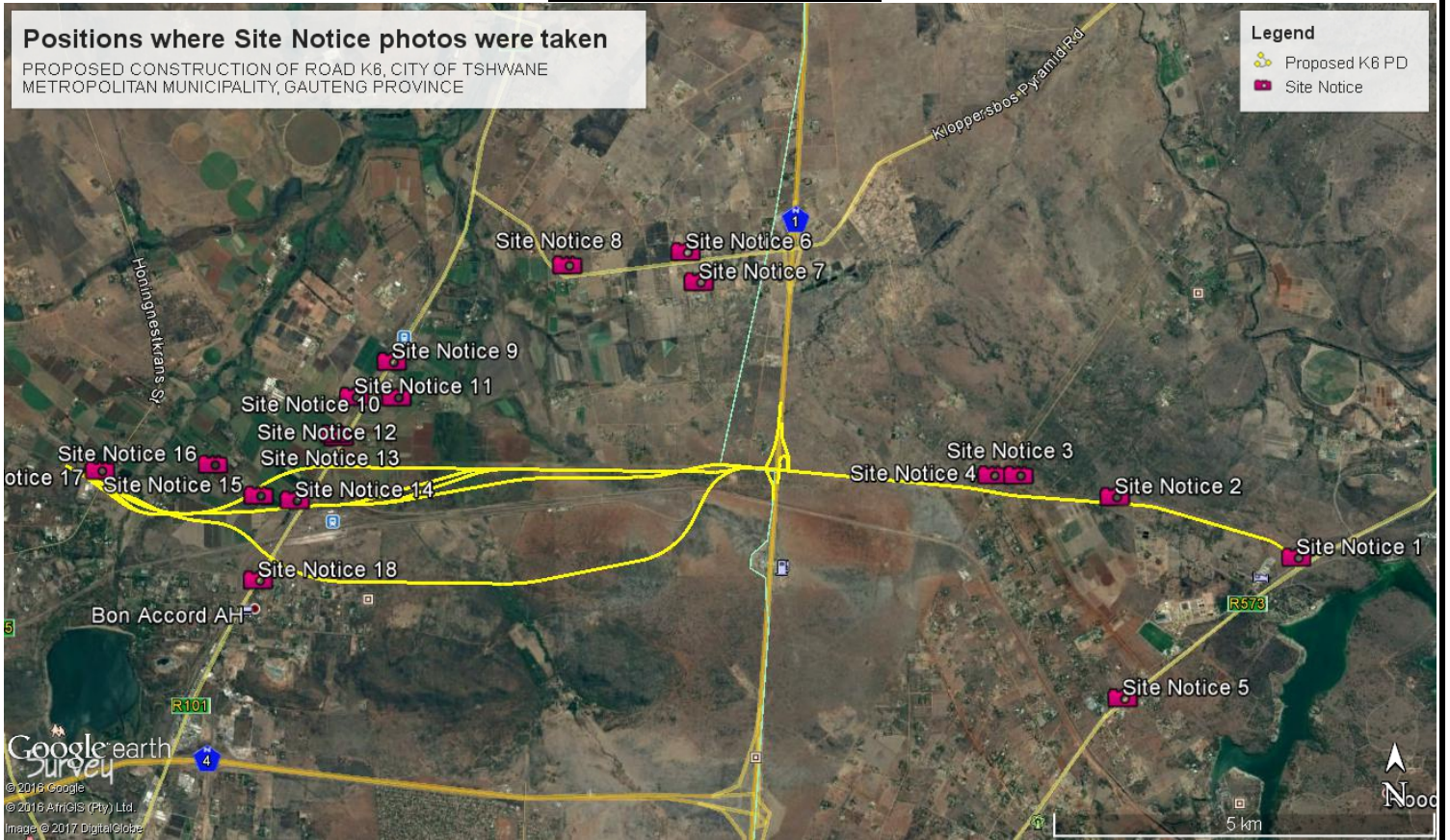

5



6



7



8



9



10



11



12



13



14



15



16



17



18

