

NOTICE OF APPLICATION FOR ENVIRONMENTAL AUTHORISATION IN TERMS OF THE NATIONAL ENVIRONMENTAL MANAGEMENT ACT (NEMA), 1998 (ACT NO. 107 OF 1998), AS AMENDED, THE NATIONAL WATER ACT (NWA), 1998 (ACT NO. 36 OF 1998), AND THE NATIONAL HERITAGE RESOURCES (ACT NO. 25 OF 1999), AS AMENDED FOR THE PROPOSED DEVELOPMENT OF RIVERSIDE VIEW EXTENSION 84

GDARD Ref. GAUT 002/17-18/E2040
Applicant: Steyn City Properties (Pty) Ltd.
Location: Portions 185 and 124 (a Portion of Portion 11) of the farm Diepsloot 388 JR, within Ward 96 of the City of Johannesburg Metropolitan Municipality, Gauteng Province
Co-ordinates: 25° 57' 58.65" S; 28° 0' 57.15" E
Competent Authorities: The competent authority for this environmental authorisation is the Gauteng Department of Agriculture and Rural Development (GDARD). In addition, the Department of Water and Sanitation (DWS) is responsible for authorizing Section 21 uses in terms of the National Water Act (Act No 36 of 1998).

Description of Development: Steyn City Properties (Pty) Ltd. plans to develop Riverside View Ext 84 on portions 185 and 124 (a portion of Portion 11) of the farm Diepsloot 388 JR. The extent of the proposed development is approximately 29.4 ha and the site will be developed into three separate erven. The proposed use zones of these erven are as follows:

- **Erf 1 and 2: Special** (Primary Rights include: Place of Instruction, Residential dwelling units, Residential buildings, Storage, Offices, including ancillary uses such as restaurants and shops); and
- **Erf 3: Special for Private Open Space**

The principle intent of the proposed development is to allow for the re-positioning of the planned northern Steyn City School (including scholar/student accommodation) to this site which is more suitable. In addition, a mixed-use development will be put in place and will include Residential, Storage and Offices with related Shops and Restaurant uses. Associated services and access will also be put in place.

National Environmental Management Act (NEMA), 1998 (Act No. 107 of 1998): The following listed activity/ies are triggered in terms of the EIA Regulations, 2014:

Listing Notice 1: GN R 983 of 4 December 2014, as amended:

19: The infilling or depositing of any material of more than 5 cubic metres into or the dredging, excavation, removal or moving of soil, sand, shells, shell grit, pebbles or rock of more than 5 cubic metres from a watercourse;

Listing Notice 2: GN R 984 of 4 December 2014, as amended:

15: The clearance of an area of more than 20 hectares or more of indigenous vegetation.

Listing Notice 3: GN R 985 of 4 December 2014, as amended:

4: The development of a road wider than 4 metres in Gauteng in sites identified as a Critical Biodiversity Area and Ecological Support Area, threatened ecosystems listed in terms of the National Environmental Management Biodiversity Act (Act No 10 of 2004) or sensitive areas as identified by an Environmental Management Framework.

12: The clearance of an area of 300m² or more of indigenous vegetation in Gauteng within any critically endangered or endangered ecosystem listed in terms of the National Environmental Management Biodiversity Act (Act No 10 of 2004) or within a Critical Biodiversity Area identified in bioregional management plans.

14: The development of dams or weirs or infrastructure or structures which exceed 10 square metres or more within 32m of a watercourse in Gauteng in sites identified as a Critical Biodiversity Area and Ecological Support Area, threatened ecosystems listed in terms of the National Environmental Management Biodiversity Act (Act No 10 of 2004) or sensitive areas as identified by an Environmental Management Framework.

National Water Act, 1998 (NWA), 1998 (Act No. 36 of 1998): The following Section 21 water uses of the NWA include:

21(c): Impeding or diverting the flow of water in a watercourse; and

21(i): Altering the beds, banks and characteristics of water in watercourse.

National Heritage Resources Act, 1998 (Act No. 25 of 1999):

As part of the process, a Heritage Impact Assessment will be undertaken as submitted to SAHRA for comment in terms of Section 38 of National Heritage Resources Act (Act No. 25 of 1999).

Prism Environmental Management Services has been appointed as the independent Environmental Assessment Practitioner (EAP) responsible for the undertaking of the environmental authorisation and associated public participation process.

Register as an I&AP: You are invited to register as an Interested and Affected Party (I&AP) by sending your name, contact details and interest in the matter to the contact details below.

Review of the Scoping Report: The Scoping Report is available for a 30-day review between **7 February 2020 and 9 March 2020**. A copy of the report can be downloaded from <http://www.prismems.co.za/index.php/projects/pages>. All comments must be submitted to Vanessa Stippel by **9 March 2020**.

Contact details: Vanessa Stippel | PO Box 1401, Wilgeheuwel, 1736 Tel: 087 985 0951 Fax: 086 601 4800 vanessa@prismems.co.za. **Date of Publication:** 6 February 2020.

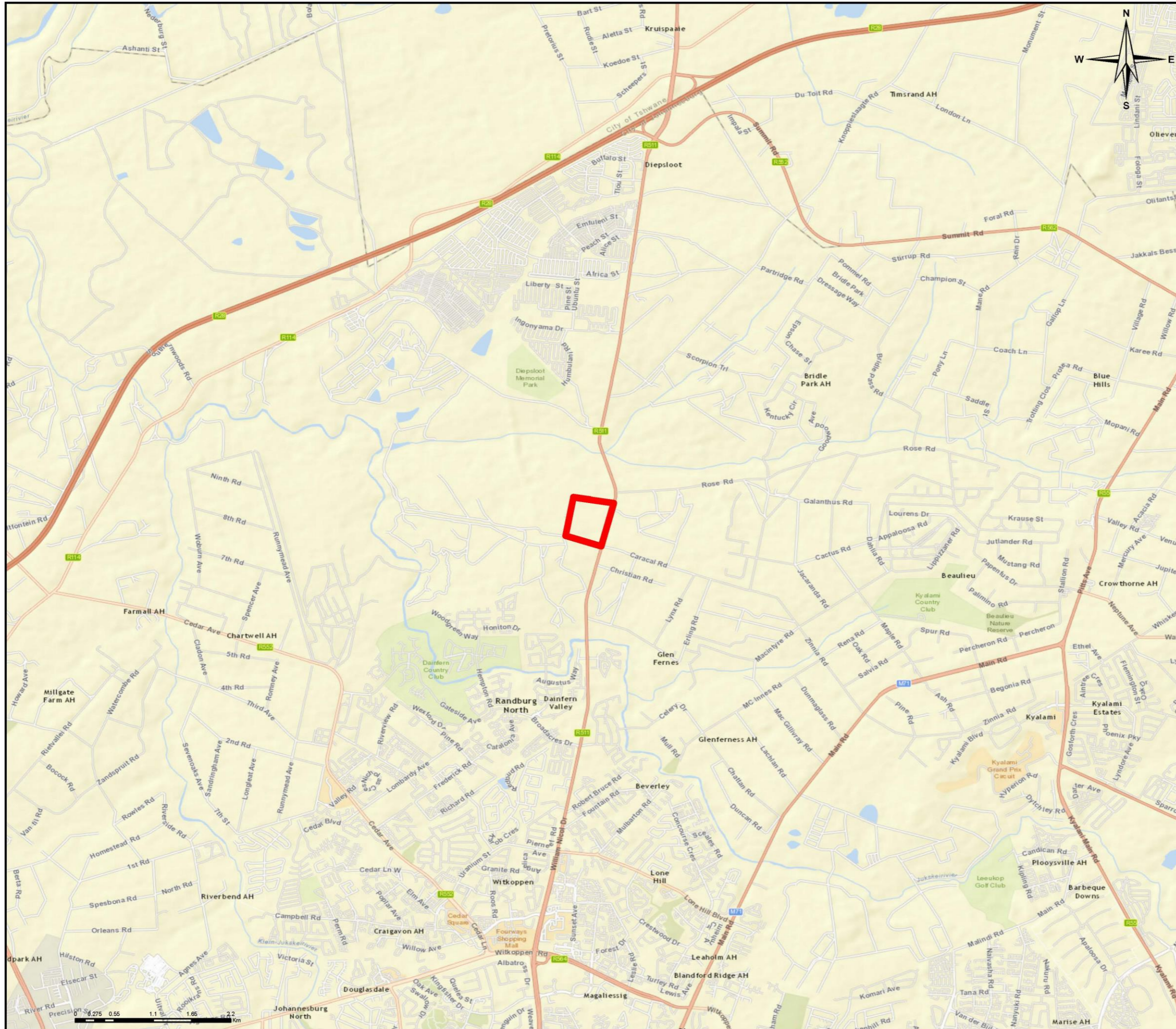

PROJECT:
STEYN CITY PROPERTIES
RIVERSIDE VIEW EXTENSION 84

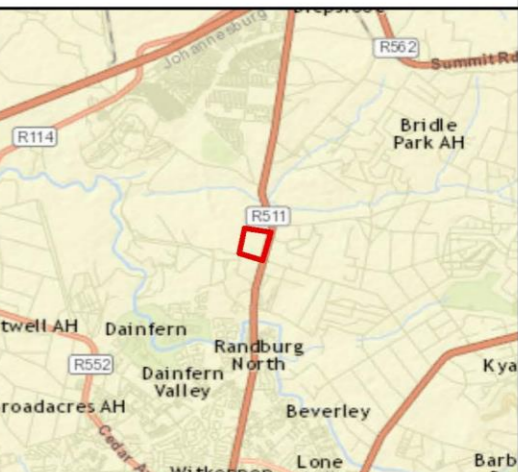

GENERAL NOTES:
 Coordinate System: GCS WGS 1984
 Datum: WGS 1984
 Units: Degree
Locality plan

Legend
 Riversideview Ext 84

REVISIONS:
 Final -20170328

CLIENT: Steyn City Properties (Pty) Ltd.	<small>ENVIRONMENTAL PRACTITIONER</small> <small>SEAL NO:</small>	<small>COPYRIGHT</small> <small>RESERVED</small>
	SCALE: 1:50,000	
	DRAWING REF: 21637-Locality Map_AF	
	DRAWING STATUS: FINAL	



Prism EMS
 P.O. Box 1401
 Wilgeheuwel
 Tel: 087 985 0951
 Fax: 086 601 4800
 prism@prismems.co.za
 www.prismems.co.za



Site Notices

Legend
📌 Site Notice

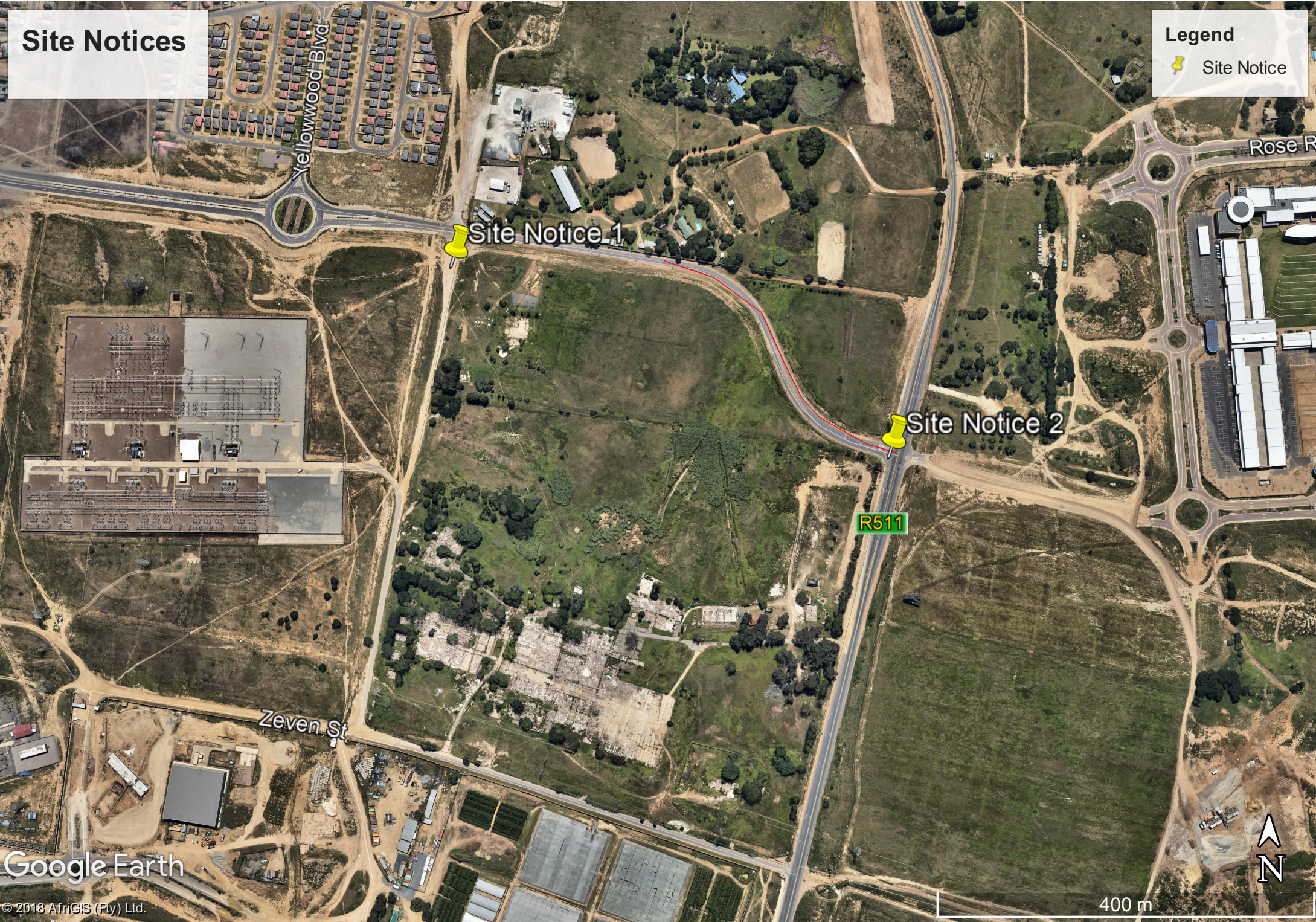

Google Earth

400 m



