

APPENDIX C: PUBLIC PARTICIPATION PROCESS

APPENDIX C1(A): NOTIFICATION AND SCOPING PHASE



Done handling your package

For more info call 0861 203 203

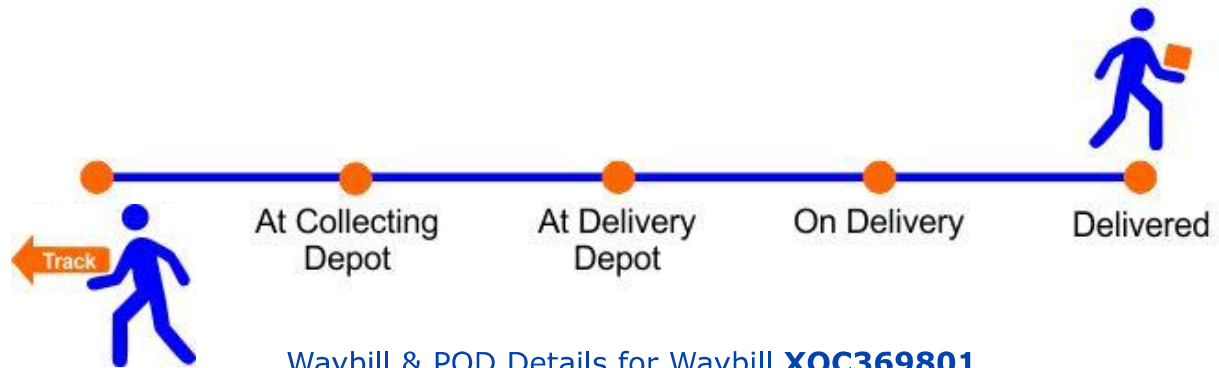

Waybill Details						
Waybill	Date	Consignee	Service	Orig Hub	Dest Hub	Pieces
XOC369801	2017-06-07	Department of Mineral Resource	OVN	JNB	PTG	1

POD Details			
Date	Time	Recipient	POD Image Available
2017-06-08	11:40:00	tshepo	Yes (Requires Login Credentials to view)

References	
Number	
369801	

Waybill Event Details		
Date	Time	Details
2017-06-07	17:47:15	Collected from origin address
2017-06-07	19:11:11	Loaded on manifest to Pietersburg facility
2017-06-08	01:56:32	Consignment details captured
2017-06-08	06:06:53	Checked in at Pietersburg facility
2017-06-08	07:04:42	Loaded for delivery from Pietersburg facility
2017-06-08	14:14:34	Dispatched
2017-06-08	17:32:04	Proof of delivery details captured

Want to get notified about your shipment?

Candis Lubbe

From: Candis Lubbe
Sent: Friday, March 17, 2017 12:28 PM
To: 'olifantskop@gmail.com'; 'bothadp@gmail.com'; 'riaanlategan@waterberg.gov.za'; 'rmashego@waterberg.gov.za'; 'Mogashoa M S'; 'tele.maphoto@drdlr.gov.za'; 'shaunH@hsginc.co.za'
Subject: Northam: Scoping Report for Comment
Attachments: BID_Final.pdf

RE: NOTIFICATION OF ENVIRONMENTAL AUTHORISATION APPLICATION AND COMMENT PERIOD FOR DRAFT SCOPING REPORT FOR THE PROPOSED EXPANSION OF MINING AREA, NORTHAM

As the potential interested and affected parties, you are hereby notified of the availability of the Scoping Report for public review and comment. You are required to submit any concerns, questions, comments and/or issues pertaining to any information in the Scoping Report in writing to myself at any of the details listed below.

-) **Project Title:** Application for Environmental Authorisation Process for the proposed expansion of the mining right boundary of the existing mining right area for Northam Platinum Mine.
-) **Applicant:** Northam Platinum Limited
-) **DMR Reference No.:** LP 30/5/1/3/2/1 (36) EM
-) **Comment Period:** 15 March – 18 April 2017
[Comments received after this period may not be considered and incorporated into the impact assessment phase]
-) **Availability of Scoping Report:**
 - o A hard copy of the report is available for review at Unit 17 Coldstream Office Park, Coldstream Street, Little Falls
 - o An electronic copy may be requested on CD from PRISM EMS
 - o Download from the Dropbox
link: https://www.dropbox.com/sh/5l5pbnih48d5wm7/AAACUozG_YgKHhteloMtWSRa?dl=o
-) **Contact Details of EAP:**
 - o **Attention:** Candis Lubbe
 - o **Email:** candis@prismems.co.za
 - o **Tel:** 011 475 0210
 - o **Fax:** 086 601 4800
 - o **Postal:** PO Box 1401, Wilgeheuwel, 1736

Best Regards,

Candis Lubbe (Pr.Sci.Nat.) (BSc. Hons Ecology, Environment & Conservation)
Senior Environmental Assessment Practitioner

Tel No.: (087) 985 0951 P O Box 1401 Unit 17 Coldstream Office Park
Fax No.: (086) 601 4800 Wilgeheuwel 2 Coldstream Street
Cell No.: 084 371 0123 1736 Little Falls
E-mail: candis@prismems.co.za
Website: www.prismems.co.za





P O Box 1401
Wilgeheuwel
1736
E-mail: prism@prismems.co.za
Website: www.prismems.co.za

Johannesburg:
Tel No.: (011) 475 0210
Fax No.: (086) 601 4800

Pretoria:
Tel No.: (012) 342 2974
Fax No.: (086) 552 1590

*Our Ref: 21660 – Northam EIA & EMP Amendment
DMR Ref: LP 30/5/1/3/2/1 (37) MR*

15th March 2017

Attention: Ms Emily Munyai
Department of Minerals and Resources (DMR)
Broll Building
101 Dorp Street
Polokwane

APPLICATION FOR ENVIRONMENTAL AUTHORISATION AND DRAFT SCOPING REPORT FOR NORTHAM PLATINUM LIMITED: EXTENSION OF THE MINING AREA

Please find attached herein:

-) 1 x Hard copy of the following:
 - o Environmental Authorisation Application
 - o Draft Scoping Report
-) 1 x CD-PDF containing the above-mentioned documents

You are hereby requested to review these documents and provide any comment and/or feedback on or before the **18th April 2017** (30 day comment period). All comments received will be considered and incorporated into the Final Scoping Report for approval by your department, the competent authority (i.e. DMR).

Yours Sincerely

A handwritten signature in black ink, appearing to read "Candis Lubbe".

CANDIS LUBBE (*Pr.Sci.Nat.*) (*BSc. Hons. Ecology, Environment & Conservation*)
Senior Environmental Assessment Practitioner



Tracking Results

Basic Online Tracking returns a brief information summary, and is ideal for non-account holders. Account holders can make use of Advanced Online Tracking which returns a detailed information summary.

Enter unique RAM waybill number:

Waybill no	Reference	Date	Movement
RW17381751		2017-03-16 10:12:26 AM	COLLECTION REQUESTED BY CANDIS LUBBE <CANDIS@PRISMEMS.CO.ZA> (LITTLE FALLS ROODEPOORT).
RW17381751		2017-03-16 01:32:07 PM	RAMMobile Collected by MSIMANGA, JABULANI.
RW17381751		2017-03-16 06:37:06 PM	ITEMS SCANNED INTO HUB FROM COLLECTION IN Isando, Johannesburg.
RW17381751		2017-03-16 08:21:46 PM	CONSIGNED IN Isando, Johannesburg.
RW17381751		2017-03-16 08:54:43 PM	DEPARTED BY ROAD TO Isando, Johannesburg FROM Isando, Johannesburg.
RW17381751		2017-03-16 10:01:08 PM	ARRIVED BY ROAD FROM Isando, Johannesburg TO Isando, Johannesburg.
RW17381751		2017-03-17 01:24:39 AM	DEPARTED BY ROAD TO Pietersburg FROM Isando, Johannesburg.
RW17381751		2017-03-17 05:17:56 AM	ARRIVED BY ROAD FROM Isando, Johannesburg TO Pietersburg.
RW17381751		2017-03-17 07:51:47 AM	ROUTEPREP FOR COR – BENDORIN Pietersburg.
RW17381751		2017-03-17 08:06:36 AM	OUT FOR DELIVERY IN Pietersburg.
RW17381751		2017-03-17 03:15:00 PM	DELIVERED, RECEIVED BY THELMA.
RW17381751		2017-03-17 03:15:34 PM	RAMMobile Delivered – RECEIVED BY THELMA.
RW17381751		2017-03-17 06:50:27 PM	POD RETURNED IN Pietersburg.
RW17381751		2017-03-17 07:06:17 PM	POD CAPTURED IN Pietersburg.
RW17381751		2017-03-20 10:18:45 AM	POD DOCS SCANNED.

Deliveries Distribution Warehousing

Company Information

About
No Subcontracting
History
Careers
BBBEE

Services

Local Courier Services
Special Courier Services
Distribution Services
International Services
Warehousing Services
Fuel Surcharge

Legal

RAM Standard Terms and conditions of Service
Privacy – Website Usage & Communication
Information Act
Regulatory

Contact

Branch Locator
Sales
Customer Service
Payment Options

Official couriers to:



Sponsors of:





P O Box 1401
Wilgeheuwel
1736
E-mail: prism@prismems.co.za
Website: www.prismems.co.za

Johannesburg:
Tel No.: (011) 475 0210
Fax No.: (086) 601 4800

Pretoria:
Tel No.: (012) 342 2974
Fax No.: (086) 552 1590

Our Ref: 21660 – Northam EIA & EMP Amendment
DMR Ref: LP 30/5/1/3/2/1 (37) MR

15th March 2017

Attention: Ms Mokgadi Mogashoa
Limpopo Environmental Department Economic Development and Tourism (LEDET)
Environmental Affairs Building
Corner of Suid and Dorp Street
Polokwane

APPLICATION FOR ENVIRONMENTAL AUTHORISATION AND DRAFT SCOPING REPORT FOR NORTHAM PLATINUM LIMITED: EXTENSION OF THE MINING AREA

Please find attached herein:

-) 1 x Hard copy of the following:
 - o Environmental Authorisation Application
 - o Draft Scoping Report
-) 1 x CD-PDF containing the above-mentioned documents

You are hereby requested to review these documents and provide any comment and/or feedback on or before the **18th April 2017** (30 day comment period). All comments received will be considered and incorporated into the Final Scoping Report for approval by the competent authority (i.e. DMR).

Yours Sincerely

A handwritten signature in black ink, appearing to read "Candis Lubbe".

CANDIS LUBBE (*Pr.Sci.Nat.*) (*BSc. Hons. Ecology, Environment & Conservation*)
Senior Environmental Assessment Practitioner



Tracking Results

Basic Online Tracking returns a brief information summary, and is ideal for non-account holders. Account holders can make use of Advanced Online Tracking which returns a detailed information summary.

Enter unique RAM waybill number:

Waybill no	Reference	Date	Movement
RW17381772		2017-03-16 06:57:29 PM	ITEMS SCANNED INTO HUB FROM COLLECTION IN Isando, Johannesburg.
RW17381772		2017-03-16 08:26:10 PM	CONSIGNED IN Isando, Johannesburg.
RW17381772		2017-03-16 08:54:02 PM	DEPARTED BY ROAD TO Isando, Johannesburg FROM Isando, Johannesburg.
RW17381772		2017-03-16 10:00:59 PM	ARRIVED BY ROAD FROM Isando, Johannesburg TO Isando, Johannesburg.
RW17381772		2017-03-17 01:24:42 AM	DEPARTED BY ROAD TO Pietersburg FROM Isando, Johannesburg.
RW17381772		2017-03-17 05:17:52 AM	ARRIVED BY ROAD FROM Isando, Johannesburg TO Pietersburg.
RW17381772		2017-03-17 08:02:15 AM	ROUTEPREP FOR COR – BENDORIN Pietersburg.
RW17381772		2017-03-17 08:06:36 AM	OUT FOR DELIVERY IN Pietersburg.
RW17381772		2017-03-17 09:39:00 AM	DELIVERED, RECEIVED BY JERIDA.
RW17381772		2017-03-17 09:39:15 AM	RAMMobile Delivered – RECEIVED BY JERIDA.
RW17381772		2017-03-17 06:50:24 PM	POD RETURNED IN Pietersburg.
RW17381772		2017-03-17 07:06:17 PM	POD CAPTURED IN Pietersburg.
RW17381772		2017-03-20 10:19:05 AM	POD DOCS SCANNED.

Deliveries Distribution Warehousing

Company Information

About
No Subcontracting
History
Careers
BBBEE

Services

Local Courier Services
Special Courier Services
Distribution Services
International Services
Warehousing Services
Fuel Surcharge

Legal

RAM Standard Terms and conditions of Service
Privacy – Website Usage & Communication
Information Act
Regulatory

Contact

Branch Locator
Sales
Customer Service
Payment Options

Official couriers to:



Sponsors of:



Corporate Video





P O Box 1401
Wilgeheuwel
1736
E-mail: prism@prismems.co.za
Website: www.prismems.co.za

Johannesburg:
Tel No.: (011) 475 0210
Fax No.: (086) 601 4800

Pretoria:
Tel No.: (012) 342 2974
Fax No.: (086) 552 1590

Our Ref: 21660 – Northam EIA & EMP Amendment
DMR Ref: LP 30/5/1/3/2/1 (37) MR

15th March 2017

Attention: Mr Riaan Lategaan
Thabazimbi Local Municipality (TLM)
7 Rietbok Street
Thabazimbi

APPLICATION FOR ENVIRONMENTAL AUTHORISATION AND DRAFT SCOPING REPORT FOR NORTHAM PLATINUM LIMITED: EXTENSION OF THE MINING AREA

Please find attached herein:

-) 1 x Hard copy of the following:
 - o Environmental Authorisation Application
 - o Draft Scoping Report
-) 1 x CD-PDF containing the above-mentioned documents

You are hereby requested to review these documents and provide any comment and/or feedback on or before the **18th April 2017** (30 day comment period). All comments received will be considered and incorporated into the Final Scoping Report for approval by the competent authority (i.e. DMR).

Yours Sincerely

A handwritten signature in black ink, appearing to read "Candis Lubbe", is written over a horizontal line.

CANDIS LUBBE (*Pr.Sci.Nat.*) (*BSc. Hons. Ecology, Environment & Conservation*)
Senior Environmental Assessment Practitioner



Tracking Results

Basic Online Tracking returns a brief information summary, and is ideal for non-account holders. Account holders can make use of Advanced Online Tracking which returns a detailed information summary.

Enter unique RAM waybill number: Waybill Number*

Waybill no	Reference	Date	Movement
RW17381770		2017-03-16 01:32:11 PM	RAMMobile Collected by MSIMANGA, JABULANI.
RW17381770		2017-03-16 06:36:35 PM	ITEMS SCANNED INTO HUB FROM COLLECTION IN Isando, Johannesburg.
RW17381770		2017-03-16 08:23:38 PM	CONSIGNED IN Isando, Johannesburg.
RW17381770		2017-03-16 08:56:12 PM	DEPARTED BY ROAD TO Isando, Johannesburg FROM Isando, Johannesburg.
RW17381770		2017-03-16 10:02:08 PM	ARRIVED BY ROAD FROM Isando, Johannesburg TO Isando, Johannesburg.
RW17381770		2017-03-16 11:27:39 PM	DEPARTED BY ROAD TO Rustenburg FROM Isando, Johannesburg.
RW17381770		2017-03-17 04:10:20 AM	ARRIVED BY ROAD FROM Isando, Johannesburg TO Rustenburg.
RW17381770		2017-03-17 06:55:16 AM	ROUTEPREP FOR COR – THABAZIMBI CORPORATEIN Rustenburg.
RW17381770		2017-03-17 07:29:44 AM	OUT FOR DELIVERY IN Rustenburg.
RW17381770		2017-03-17 12:00:32 PM	DELIVERED, RECEIVED BY FIASOPKNOI.
RW17381770		2017-03-17 12:50:08 PM	RAMMobile Delivered – RECEIVED BY FIASOPKNOI.
RW17381770		2017-03-17 04:25:13 PM	POD RETURNED IN Rustenburg.
RW17381770		2017-03-17 05:01:52 PM	POD CAPTURED IN Rustenburg.
RW17381770		2017-03-17 08:32:26 PM	POD DOCS SCANNED.

Deliveries Distribution Warehousing

Company Information

About
No Subcontracting
History
Careers
BBBEE

Services

Local Courier Services
Special Courier Services
Distribution Services
International Services
Warehousing Services
Fuel Surcharge

Legal

RAM Standard Terms and conditions of Service
Privacy – Website Usage & Communication
Information Act
Regulatory

Contact

Branch Locator
Sales
Customer Service
Payment Options

Official couriers to:



Sponsors of:



Corporate Video



Copyright © 2017 | Legal | 0861 726 726





P O Box 1401
Wilgeheuwel
1736
E-mail: prism@prismems.co.za
Website: www.prismems.co.za

Johannesburg:
Tel No.: (011) 475 0210
Fax No.: (086) 601 4800

Pretoria:
Tel No.: (012) 342 2974
Fax No.: (086) 552 1590

Our Ref: 21660 – Northam EIA & EMP Amendment
DMR Ref: LP 30/5/1/3/2/1 (37) MR

15th March 2017

Attention: Mr Ruben Mashego
Waterberg District Municipality (WDM)
Harry Gwala Street
Modimolle

APPLICATION FOR ENVIRONMENTAL AUTHORISATION AND DRAFT SCOPING REPORT FOR NORTHAM PLATINUM LIMITED: EXTENSION OF THE MINING AREA

Please find attached herein:

-) 1 x Hard copy of the following:
 - o Environmental Authorisation Application
 - o Draft Scoping Report
-) 1 x CD-PDF containing the above-mentioned documents

You are hereby requested to review these documents and provide any comment and/or feedback on or before the **18th April 2017** (30 day comment period). All comments received will be considered and incorporated into the Final Scoping Report for approval by the competent authority (i.e. DMR).

Yours Sincerely

A handwritten signature in black ink, appearing to read "Candis Lubbe".

CANDIS LUBBE (*Pr.Sci.Nat.*) (*BSc. Hons. Ecology, Environment & Conservation*)
Senior Environmental Assessment Practitioner



Tracking Results

Basic Online Tracking returns a brief information summary, and is ideal for non-account holders. Account holders can make use of Advanced Online Tracking which returns a detailed information summary.

Enter unique RAM waybill number:

Waybill no	Reference	Date	Movement
RW17381769		2017-03-16 06:57:30 PM	ITEMS SCANNED INTO HUB FROM COLLECTION IN Isando, Johannesburg.
RW17381769		2017-03-16 08:32:03 PM	CONSIGNED IN Isando, Johannesburg.
RW17381769		2017-03-16 08:56:25 PM	DEPARTED BY ROAD TO Isando, Johannesburg FROM Isando, Johannesburg.
RW17381769		2017-03-16 10:02:06 PM	ARRIVED BY ROAD FROM Isando, Johannesburg TO Isando, Johannesburg.
RW17381769		2017-03-17 01:25:23 AM	DEPARTED BY ROAD TO Pietersburg FROM Isando, Johannesburg.
RW17381769		2017-03-17 05:17:42 AM	ARRIVED BY ROAD FROM Isando, Johannesburg TO Pietersburg.
RW17381769		2017-03-17 07:30:59 AM	ROUTEPREP FOR MIX - MODIMOLEIN Pietersburg.
RW17381769		2017-03-17 07:42:59 AM	OUT FOR DELIVERY IN Pietersburg.
RW17381769		2017-03-17 11:14:00 AM	DELIVERED, RECEIVED BY MATOME.
RW17381769		2017-03-17 11:14:00 AM	DELIVERED, RECEIVED BY MATOME.
RW17381769		2017-03-17 11:14:31 AM	RAMMobile Delivered - RECEIVED BY MATOME.
RW17381769		2017-03-17 05:34:46 PM	POD RETURNED IN Pietersburg.
RW17381769		2017-03-17 07:01:38 PM	POD CAPTURED IN Pietersburg.
RW17381769		2017-03-17 07:01:38 PM	POD CAPTURED IN Pietersburg.
RW17381769		2017-03-20 09:09:58 AM	POD DOCS SCANNED.

Deliveries Distribution Warehousing

Company Information

About
No Subcontracting
History
Careers
BBBEE

Services

Local Courier Services
Special Courier Services
Distribution Services
International Services
Warehousing Services
Fuel Surcharge

Legal

RAM Standard Terms and conditions of Service
Privacy - Website Usage & Communication
Information Act
Regulatory

Contact

Branch Locator
Sales
Customer Service
Payment Options

Official couriers to:



Sponsors of:



APPENDIX C1(B): IMPACT PHASE

I&AP Notification Method

Farm_Name	Name	Affiliate	Notify
GOVERNEMENTS PLAATS 417	RE/3/417	Affected landow ner	Registered Letter
GOVERNEMENTS PLAATS 417	RE/417	Affected landow ner	SMS
GOVERNEMENTS PLAATS 417	2/417	Affected landow ner	SMS
MODDERGAT 389	RE/389	Affected landow ner	Email
ELANDSFONTEIN 386	2/386	Affected landow ner	Email
KAALVLAKTE 416	12/416	Affected landow ner	Email
GOVERNEMENTS PLAATS 417	RE/1/417	Affected landow ner	SMS
GOVERNEMENTS PLAATS 417	RE/7/417	Affected landow ner	SMS
KAALVLAKTE 416	4/416	Affected landow ner	Email
ELANDSFONTEIN 386	1/386	Affected landow ner	Email
ELANDSFONTEIN 386	RE/386	Affected landow ner	SMS and Email
KOPJE ALLEEN 422	RE/422	Directly adjacent landow ner	Registered Letter
KOPJE ALLEEN 422	2/422	Directly adjacent landow ner	Registered Letter
ZONDEREINDE 384	RE/384	Directly adjacent landow ner	Applicant
KAALVLAKTE 416	RE/6/416	Directly adjacent landow ner	SMS
KAALVLAKTE 416	RE/10/416	Directly adjacent landow ner	SMS
KAALVLAKTE 416	RE/11/416	Directly adjacent landow ner	Email
VLAKPLAATS 427	427	Surrounding Landow ner	Email
SCHILDPADNEST 385	1/385	Surrounding Landow ner	SMS and Email
WITVLEY 423	3/423	Surrounding Landow ner	SMS and EMail
WITVLEY 423	RE/1/423	Surrounding Landow ner	SMS and Email
WITVLEY 423	RE/423	Surrounding Landow ner	SMS
AMANDEBULT 383	RE/383	Surrounding Landow ner	SMS and Email
WITVLEY 423	2/423	Surrounding Landow ner	SMS
KAALVLAKTE 416	7/416	Surrounding Landow ner	Email
DE DEUR 419	1/419	Surrounding Landow ner	SMS
GOVERNEMENTS PLAATS 417	4/417	Surrounding Landow ner	Email
SCHILDPADNEST 385	RE/385	Surrounding Landow ner	SMS and Email
ROODEDAM 368	4/368	Surrounding Landow ner	SMS
GROOTKUIL 376	12/376	Surrounding Landow ner	SMS and Email
KROMDRAAI 424	17/424	Surrounding Landow ner	SMS
ROODEDAM 368	5/368	Surrounding Landow ner	SMS
HAAKDOORNDRIFT 373	1/373	Surrounding Landow ner	SMS
HAAKDOORNDRIFT 373	3/373	Surrounding Landow ner	SMS
ELANDSKUIL 378	2/378	Surrounding Landow ner	SMS and EMail
GROOTKUIL 376	10/376	Surrounding Landow ner	SMS
ELANDSKUIL 378	3/378	Surrounding Landow ner	SMS
ELANDSKUIL 378	1/378	Surrounding Landow ner	SMS and EMail
GROOTKUIL 376	RE/23/376	Surrounding Landow ner	SMS and Email
HAAKDOORNDRIFT 374	2/374	Surrounding Landow ner	SMS
HAAKDOORNDRIFT 374	6/374	Surrounding Landow ner	SMS
HAAKDOORNDRIFT 374	5/374	Surrounding Landow ner	Registered Letter
ELANDSKUIL 378	4/378	Surrounding Landow ner	SMS
ROODEDAM 368	16/368	Surrounding Landow ner	SMS
ZWARTKOP 369	RE/24/369	Surrounding Landow ner	SMS and Email
GROOTKUIL 376	RE/9/376	Surrounding Landow ner	SMS and Email
ROODEDAM 368	9/368	Surrounding Landow ner	SMS
MIDDELLAAGTE 382	1/382	Surrounding Landow ner	SMS and Email
ROODEDAM 368	12/368	Surrounding Landow ner	SMS
MIDDELDRIFT 379	3/379	Surrounding Landow ner	Applicant
KOPJE ALLEEN 422	1/422	Surrounding Landow ner	Applicant
AAPIESKRAAL 377	6/377	Surrounding Landow ner	Registered Letter
ROODEDAM 368	RE/21/368	Surrounding Landow ner	Email

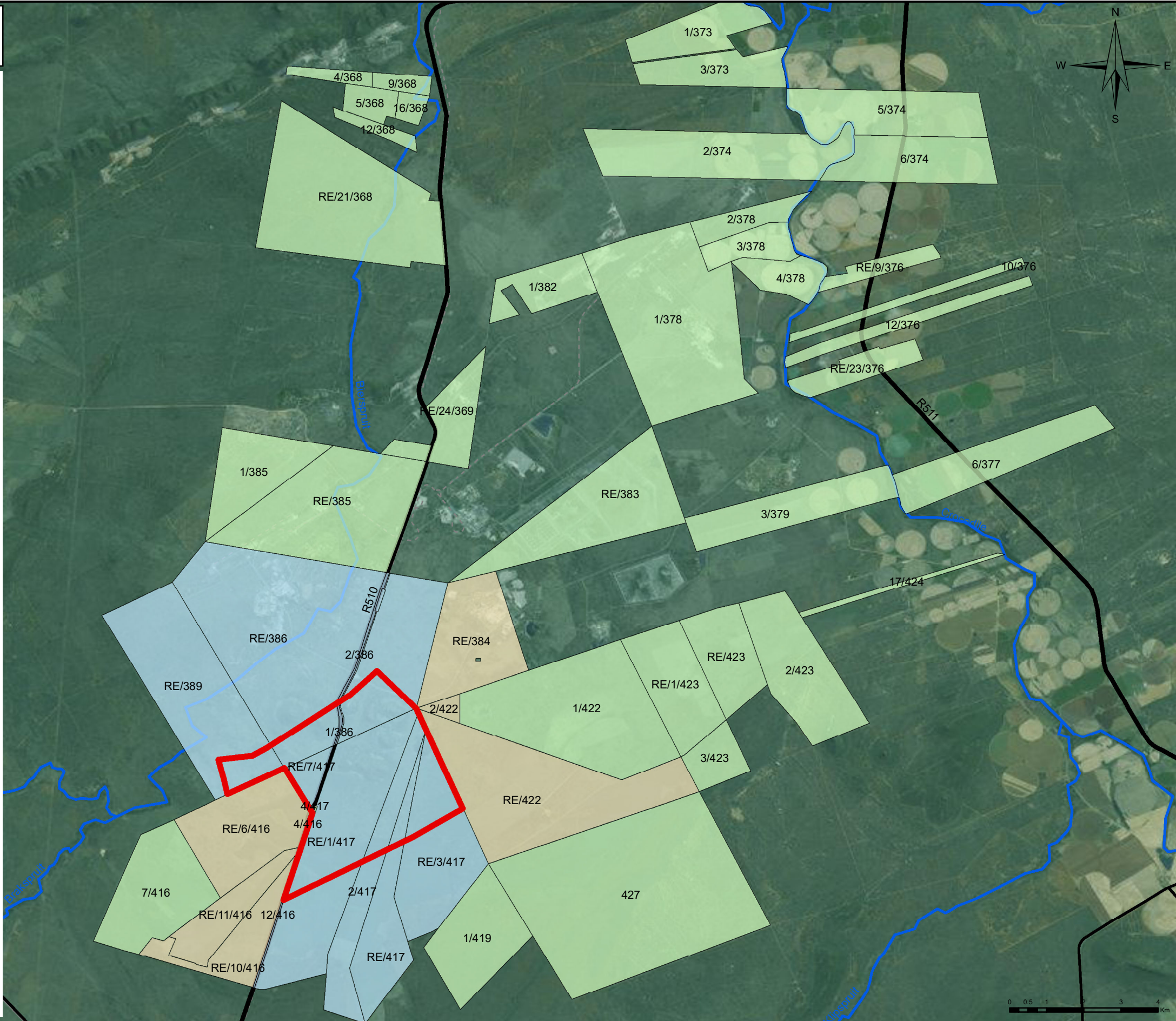

PROJECT:
NORTHAM PLATINUM LIMITED

Prism EMS
P.O. Box 1401
Wilgeheuwel
Tel: 087 985 0951
Fax: 086 601 4800
prism@prismems.co.za
www.prismems.co.za

NORTHAM EMPR AMENDMENT

Public Participation Map

GENERAL NOTES:
DRAWING STATUS: FINAL
DRAWING REF: 21660_Northam_PP_Map1
SCALE: 1:110,000
Coordinate System: GCS WGS 1984
Datum: WGS 1984
Units: Degree

Legend

- Extended MRA
- Affiliate**
 - Affected landowner
 - Directly adjacent landowner
 - Surrounding Landowner



P O Box 1401
 Wilgeheuwel
 1736
 E-mail: prism@prismems.co.za
 Website: www.prismems.co.za

Johannesburg:
 Tel No.: (011) 475 0210
 Fax No.: (086) 601 4800

Pretoria:
 Tel No.: (012) 342 2974
 Fax No.: (086) 552 1590

Our Ref: 21660 – Northam EIA & EMP Amendment
 DMR Ref: LP 30/5/1/3/2/1 (37) MR

11th August 2017

Attention: Ms Emily Munyai
 Department of Minerals and Resources (DMR)
 Broll Building
 101 Dorp Street
 Polokwane

**DRAFT ENVIRONMENTAL IMPACT ASSESSMENT REPORT FOR NORTHAM PLATINUM LIMITED:
 EXTENSION OF THE MINING AREA**

Please find attached herein:

- 3 x Hard copies of the Draft Environmental Impact Assessment Report; and
- 1 x CD-PDF containing the above-mentioned documents

You are hereby requested to review these documents and provide any comment and/or feedback on or before the **15th September 2017** (30-day comment period). All comments received will be considered and incorporated into the Final Environmental Impact Assessment Report for approval by your department, the competent authority (i.e. DMR).

Yours Sincerely

CANDIS LUBBE (Pr.Sci.Nat.) (BSc. Hons. Ecology, Environment & Conservation)
 Senior Environmental Assessment Practitioner

MINERAL RESOURCES
 PRIVATE
 POLKOWANE
 REF: 21660
 L: 30/5/1/3/2/1
 DATE: 14/08/17
 SIGNATURE: [Signature]
 NAME OF OFFICIAL: [Signature]

Please sign here to acknowledge receipt:

FULL NAME: _____

SIGNATURE: _____

DATE: _____



P O Box 1401
Wilgeheuwel
1736
E-mail: prism@prismems.co.za
Website: www.prismems.co.za

Johannesburg:
Tel No.: (011) 475 0210
Fax No.: (086) 601 4800

Pretoria:
Tel No.: (012) 342 2974
Fax No.: (086) 552 1590

Our Ref: 21660 – Northam EIA & EMP Amendment
DMR Ref: LP 30/5/1/3/2/1 (37) MR

11th August 2017

Attention: Ms Mokgadi Mogashoa
Limpopo Environmental Department Economic Development and Tourism (LEDET)
Environmental Affairs Building
Corner of Suid and Dorp Street
Polokwane

**DRAFT ENVIRONMENTAL IMPACT ASSESSMENT REPORT FOR NORTHAM PLATINUM LIMITED:
EXTENSION OF THE MINING AREA**

Please find attached herein:

- 1 x Hard copy of the Draft Environmental Impact Assessment Report; and
- 1 x CD-PDF containing the above-mentioned documents

You are hereby requested to review these documents and provide any comment and/or feedback on or before the **15th September 2017** (30-day comment period). All comments received will be considered and incorporated into the Final Environmental Impact Assessment Report for approval by the competent authority (i.e. DMR).

Yours Sincerely

CANDIS LUBBE (Pr.Sci.Nat.) (BSc. Hons. Ecology, Environment & Conservation)
Senior Environmental Assessment Practitioner

Please sign here to acknowledge receipt:

FULL NAME: Azwirandiri Tsdani

SIGNATURE: [Handwritten Signature]

DATE: 14.08.2017

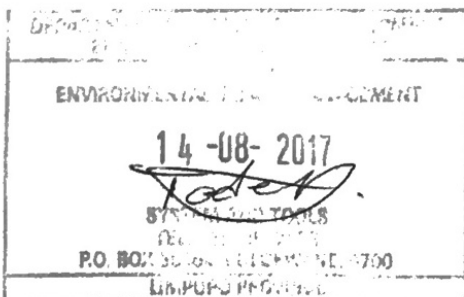



P O Box 1401
Wilgeheuwel
1736
E-mail: prism@prismems.co.za
Website: www.prismems.co.za

Johannesburg:
Tel No.: (011) 475 0210
Fax No.: (086) 601 4800

Pretoria:
Tel No.: (012) 342 2974
Fax No.: (086) 552 1590

Our Ref: 21660 – Northam EIA & EMP Amendment
DMR Ref: LP 30/5/1/3/2/1 (37) MR

11th August 2017

Attention: Mr Ruben Mashego
Waterberg District Municipality (WDM)
Harry Gwala Street
Modimolle

**DRAFT ENVIRONMENTAL IMPACT ASSESSMENT REPORT FOR NORTHAM PLATINUM LIMITED:
EXTENSION OF THE MINING AREA**

Please find attached herein:

- 1 x Hard copy of the Draft Environmental Impact Assessment Report; and
- 1 x CD-PDF containing the above-mentioned documents

You are hereby requested to review these documents and provide any comment and/or feedback on or before the **15th September 2017** (30-day comment period). All comments received will be considered and incorporated into the Final Environmental Impact Assessment Report for approval by the the competent authority (i.e. DMR).

Yours Sincerely

CANDIS LUBBE (Pr.Sci.Nat.) (BSc. Hons. Ecology, Environment & Conservation)
Senior Environmental Assessment Practitioner

Please sign here to acknowledge receipt:

FULL NAME: _____

SIGNATURE: N.V. Tolboom

DATE: 14/08/2017





P O Box 1401
Wilgeheuwel
1736
E-mail: prism@prismems.co.za
Website: www.prismems.co.za

Johannesburg:
Tel No.: (011) 475 0210
Fax No.: (086) 601 4800

Pretoria:
Tel No.: (012) 342 2974
Fax No.: (086) 552 1590

Our Ref: 21660 – Northam EIA & EMP Amendment
DMR Ref: LP 30/5/1/3/2/1 (37) MR

15th August 2017

Department of Water and Sanitation – Catchment Management Agency
By Hand

**DRAFT ENVIRONMENTAL IMPACT ASSESSMENT REPORT FOR NORTHAM PLATINUM LIMITED:
EXTENSION OF THE MINING AREA**

Please find attached herein:

- 1 x CD-PDF containing the above-mentioned documents

You are hereby requested to review these documents and provide any comment and/or feedback on or before the **15th September 2017** (30-day comment period). All comments received will be considered and incorporated into the Final Environmental Impact Assessment Report for approval by your department, the competent authority (i.e. DMR).

Yours Sincerely

CANDIS LUBBE (*Pr.Sci.Nat.*) (*BSc. Hons. Ecology, Environment & Conservation*)
Senior Environmental Assessment Practitioner

Please sign here to acknowledge receipt:

FULL NAME: Petrus Venter
DESIGNATION: Dep Regional Dir: NW
EMAIL ADDRESS: venterp@dws.gov.za
CONTACT NUMBER: 082 807 6098
SIGNATURE: [Handwritten Signature]
DATE: 16/08/2017



P O Box 1401
Wilgeheuwel
1736
E-mail: prism@prismems.co.za
Website: www.prismems.co.za

Johannesburg:
Tel No.: (011) 475 0210
Fax No.: (086) 601 4800

Pretoria:
Tel No.: (012) 342 2974
Fax No.: (086) 552 1590

Our Ref: 21660 – Northam EIA & EMP Amendment
DMR Ref: LP 30/5/1/3/2/1 (37) MR

11th August 2017

Attention: Mr Riaan Lategaan
Thabazimbi Local Municipality (TLM)
7 Rietbok Street
Thabazimbi

**DRAFT ENVIRONMENTAL IMPACT ASSESSMENT REPORT FOR NORTHAM PLATINUM LIMITED:
EXTENSION OF THE MINING AREA**

Please find attached herein:

- 1 x Hard copy of the Draft Environmental Impact Assessment Report; and
- 1 x CD-PDF containing the above-mentioned documents

You are hereby requested to review these documents and provide any comment and/or feedback on or before the **15th September 2017** (30-day comment period). All comments received will be considered and incorporated into the Final Environmental Impact Assessment Report for approval by the competent authority (i.e. DMR).

Yours Sincerely

A handwritten signature in black ink, appearing to read "Candis Lubbe".

CANDIS LUBBE (*Pr.Sci.Nat.*) (*BSc. Hons. Ecology, Environment & Conservation*)
Senior Environmental Assessment Practitioner

Please sign here to acknowledge receipt:

FULL NAME: MORETUNA MPROT
SIGNATURE:
DATE: 15/08/2017

Division of ~~Manpower~~ Health Services
MR Ruben Mashego
014-7183327
0836513668

Candis Lubbe

From: Candis Lubbe
Sent: Tuesday, August 15, 2017 4:25 PM
To: 'tele.maphoto@drdlr.gov.za'
Cc: Vanessa Stippel; De Wet Botha; Elsje Botha
Subject: 21660 - Draft Email: Northam Platinum Extension of Mining Right Area (EIA Phase)
Attachments: Public Meeting Directions_Rec Club.pdf; 21660-Farm Details.pdf

Tracking:	Recipient	Read
	'tele.maphoto@drdlr.gov.za'	
	Vanessa Stippel	Read: 8/15/2017 4:44 PM
	De Wet Botha	
	Elsje Botha	

Dear Mr. Maphoto,

RE: NOTICE OF APPLICATION FOR ENVIRONMENTAL AUTHORISATION IN TERMS OF THE NATIONAL ENVIRONMENTAL MANAGEMENT ACT (NEMA), 1998 (ACT NO. 107 OF 1998) AS AMENDED AND NATIONAL HERITAGE RESOURCES (ACT NO. 25 OF 1999) AS AMENDED FOR EXTENSION OF THE MINING RIGHT AREA – ENVIRONMENTAL IMPACT ASSESSMENT PHASE

As a commenting authority, you are hereby notified of the availability of the Environmental Impact Assessment Report for the above-mentioned project and are requested to provide comment in writing at the details below.

Northam Platinum Limited Northam currently has an approved EMPr for the Existing MRA. This EIA & EMPr is an Addendum and relates only to the Proposed Extended MRA.

The Department of Minerals and Resources has accepted the Application for Environmental Authorisation and the Final Scoping Report and therefore the EIA Phase has since been undertaken.

Project Details:

- **Project Title:** EIA and EMP Amendment for the Extended Mining Right Area at Northam - Platinum Mine Zondereinde Division
- **Applicant:** Northam Platinum
- **DMR Reference No.:** LP 30/5/1/2/3/2/1 (36/37) EM
- **Comment Period:** 15 August – 15 September 2017
- **Availability of EIA Report:**
 - An electronic copy of the report is available for review at Northam Platinum Zondereinde
 - Download from the Dropbox link: <https://www.dropbox.com/home/21660%20Northam%20-%20Draft%20EIA%20Report>
- **Public Meeting:**
 - Date: **Wednesday 16 August 2017**
 - Time: **12:30 – 13:30**
 - Venue: **Recreational Club in Setaria Village**
 - Directions: **Attached to this email**
- **Contact Details of Environmental Assessment Practitioner:**
 - **Attention:** Candis Lubbe (alternative contact Vanessa Stippel or De Wet Botha)
 - **Email:** candis@prismems.co.za
 - **Tel:** 087 985 0951
 - **Fax:** 086 601 4800
 - **Postal:** PO Box 1401, Wilgeheuwel, 1736

Further, please also see the attached list of directly affected properties. Please could confirm whether any land claims exist in regards to these properties.

We would also like to take this opportunity to notify your Department (as an adjacent landowner) that properties owned by the Government of South Africa do occur near the Proposed Extended Mining Rights Area (MRA).

Best Regards,

Candis Lubbe (Pr.Sci.Nat.) (BSc. Hons Ecology, Environment & Conservation)
Senior Environmental Assessment Practitioner

Tel No.: (087) 985 0951 P O Box 1401 Unit 17 Coldstream Office Park
Fax No.: (086) 601 4800 Wilgeheuwel 2 Coldstream Street
Cell No.: 084 371 0123 1736 Little Falls
E-mail: candis@prismems.co.za
Website: www.prismems.co.za



Candis Lubbe

From: Candis Lubbe
Sent: Tuesday, August 15, 2017 4:26 PM
To: 'khozaf@dws.gov.za'
Cc: Vanessa Stippel; De Wet Botha; Elsje Botha
Subject: 21660 - Draft Email: Northam Platinum Extension of Mining Right Area (EIA Phase)
Attachments: Public Meeting Directions_Rec Club.pdf

Tracking:	Recipient	Read
	'khozaf@dws.gov.za'	
	Vanessa Stippel	Read: 8/15/2017 4:45 PM
	De Wet Botha	
	Elsje Botha	

Dear Commenting Authority,

RE: NOTICE OF APPLICATION FOR ENVIRONMENTAL AUTHORISATION IN TERMS OF THE NATIONAL ENVIRONMENTAL MANAGEMENT ACT (NEMA), 1998 (ACT NO. 107 OF 1998) AS AMENDED AND NATIONAL HERITAGE RESOURCES (ACT NO. 25 OF 1999) AS AMENDED FOR EXTENSION OF THE MINING RIGHT AREA – ENVIRONMENTAL IMPACT ASSESSMENT PHASE

As a commenting authority, you are hereby notified of the availability of the Environmental Impact Assessment Report for the above-mentioned project and are requested to provide comment in writing at the details below.

Northam Platinum Limited Northam currently has an approved EMPr for the Existing MRA. This EIA & EMPr is an Addendum and relates only to the Proposed Extended MRA.

The Department of Minerals and Resources has accepted the Application for Environmental Authorisation and the Final Scoping Report and therefore the EIA Phase has since been undertaken.

Project Details:

- **Project Title:** EIA and EMP Amendment for the Extended Mining Right Area at Northam - Platinum Mine Zondereinde Division
- **Applicant:** Northam Platinum
- **DMR Reference No.:** LP 30/5/1/2/3/2/1 (36/37) EM
- **Comment Period:** 15 August – 15 September 2017
- **Availability of EIA Report:**
 - An electronic copy of the report is available for review at Northam Platinum Zondereinde
 - Download from the Dropbox link: <https://www.dropbox.com/home/21660%20Northam%20-%20Draft%20EIA%20Report>
 - A CD of the Report will be provided to you at the Catchment Agency Meeting which takes place tomorrow.
- **Public Meeting:**
 - Date: **Wednesday 16 August 2017**
 - Time: **12:30 – 13:30**
 - Venue: **Recreational Club in Setaria Village**
 - Directions: **Attached to this email**
- **Contact Details of Environmental Assessment Practitioner:**
 - **Attention:** Candis Lubbe (alternative contact Vanessa Stippel or De Wet Botha)
 - **Email:** candis@prismems.co.za
 - **Tel:** 087 985 0951
 - **Fax:** 086 601 4800

- **Postal:** PO Box 1401, Wilgeheuwel, 1736

Best Regards,

Candis Lubbe (Pr.Sci.Nat.) (BSc. Hons Ecology, Environment & Conservation)
Senior Environmental Assessment Practitioner

Tel No.: (087) 985 0951 P O Box 1401 Unit 17 Coldstream Office Park
Fax No.: (086) 601 4800 Wilgeheuwel 2 Coldstream Street
Cell No.: 084 371 0123 1736 Little Falls
E-mail: candis@prismems.co.za
Website: www.prismems.co.za



Candis Lubbe

From: Candis Lubbe
Sent: Tuesday, August 15, 2017 4:08 PM
Cc: Vanessa Stippel; De Wet Botha; Elsje Botha
Subject: 21660 - Draft Email: Northam Platinum Extension of Mining Right Area (EIA Phase)
Attachments: Public Meeting Directions_Rec Club.pdf

Tracking:	Recipient	Read
	Vanessa Stippel	Read: 8/15/2017 4:44 PM
	De Wet Botha	
	Elsje Botha	
	'riaanlategan@waterberg.gov.za'	
	'rmashego@waterberg.gov.za'	
	'MogashoaMS@ledet.gov.za'	
	'Emily.munyai@dmr.gov.za'	
Bcc:	'riaanlategan@waterberg.gov.za'; 'rmashego@waterberg.gov.za'; 'MogashoaMS@ledet.gov.za'; 'Emily.munyai@dmr.gov.za'	

Dear Authority,

RE: NOTICE OF APPLICATION FOR ENVIRONMENTAL AUTHORISATION IN TERMS OF THE NATIONAL ENVIRONMENTAL MANAGEMENT ACT (NEMA), 1998 (ACT NO. 107 OF 1998) AS AMENDED AND NATIONAL HERITAGE RESOURCES (ACT NO. 25 OF 1999) AS AMENDED FOR EXTENSION OF THE MINING RIGHT AREA – ENVIRONMENTAL IMPACT ASSESSMENT PHASE

As a commenting and/or competent authority, you are hereby notified of the availability of the Environmental Impact Assessment Report for the above-mentioned project and are requested to provide comment in writing at the details below.

Northam Platinum Limited Northam currently has an approved EMPr for the Existing MRA. This EIA & EMPr is an Addendum and relates only to the Proposed Extended MRA.

The Department of Minerals and Resources has accepted the Application for Environmental Authorisation and the Final Scoping Report and therefore the EIA Phase has since been undertaken.

Project Details:

- **Project Title:** EIA and EMP Amendment for the Extended Mining Right Area at Northam - Platinum Mine Zondereinde Division
- **Applicant:** Northam Platinum
- **DMR Reference No.:** LP 30/5/1/2/3/2/1 (36/37) EM
- **Comment Period:** 15 August – 15 September 2017
- **Availability of EIA Report:**
 - An electronic copy of the report is available for review at Northam Platinum Zondereinde
 - Download from the Dropbox link: <https://www.dropbox.com/home/21660%20Northam%20-%20Draft%20EIA%20Report>
 - A hard copy and/or CD of the Report has been delivered to your offices to facilitate the review process
- **Public Meeting:**
 - Date: **Wednesday 16 August 2017**
 - Time: **12:30 – 13:30**
 - Venue: **Recreational Club in Setaria Village**
 - Directions: **Attached to this email**

- **Contact Details of Environmental Assessment Practitioner:**
 - **Attention:** Candis Lubbe (alternative contact Vanessa Stippel or De Wet Botha)
 - **Email:** candis@prismems.co.za
 - **Tel:** 087 985 0951
 - **Fax:** 086 601 4800
 - **Postal:** PO Box 1401, Wilgeheuwel, 1736

Best Regards,

Candis Lubbe (Pr.Sci.Nat.) (BSc. Hons Ecology, Environment & Conservation)
Senior Environmental Assessment Practitioner

Tel No.: (087) 985 0951 P O Box 1401 Unit 17 Coldstream Office Park
Fax No.: (086) 601 4800 Wilgeheuwel 2 Coldstream Street
Cell No.: 084 371 0123 1736 Little Falls
E-mail: candis@prismems.co.za
Website: www.prismems.co.za



Candis Lubbe

From: Candis Lubbe
Sent: Tuesday, August 15, 2017 3:58 PM
To: 'info@angasii.co.za'
Cc: Vanessa Stippel; De Wet Botha; Elsje Botha
Subject: 21660 - Draft Email: Northam Platinum Extension of Mining Right Area (EIA Phase)
Attachments: Public Meeting Directions_Rec Club.pdf

Tracking:	Recipient	Read
	'info@angasii.co.za'	
	Vanessa Stippel	Read: 8/15/2017 4:44 PM
	De Wet Botha	
	Elsje Botha	

Dear I&APs,

RE: NOTICE OF APPLICATION FOR ENVIRONMENTAL AUTHORISATION IN TERMS OF THE NATIONAL ENVIRONMENTAL MANAGEMENT ACT (NEMA), 1998 (ACT NO. 107 OF 1998) AS AMENDED AND NATIONAL HERITAGE RESOURCES (ACT NO. 25 OF 1999) AS AMENDED FOR EXTENSION OF THE MINING RIGHT AREA – ENVIRONMENTAL IMPACT ASSESSMENT PHASE

As a registered or potential interested and affected party, you are hereby notified of the availability of the Environmental Impact Assessment Report for the above-mentioned project and are requested to provide comment in writing at the details below.

Northam Platinum Limited Northam currently has an approved EMPr for the Existing MRA. This EIA & EMPr is an Addendum and relates only to the Proposed Extended MRA.

The Department of Minerals and Resources has accepted the Application for Environmental Authorisation and the Final Scoping Report and therefore the EIA Phase has since been undertaken.

Project Details:

- **Project Title:** EIA and EMP Amendment for the Extended Mining Right Area at Northam - Platinum Mine Zondereinde Division
- **Applicant:** Northam Platinum
- **DMR Reference No.:** LP 30/5/1/2/3/2/1 (36/37) EM
- **Comment Period:** 15 August – 15 September 2017
- **Availability of EIA Report:**
 - An electronic copy of the report is available for review at Northam Platinum Zondereinde
 - Download from the Dropbox link: <https://www.dropbox.com/home/21660%20Northam%20-%20Draft%20EIA%20Report>
- **Public Meeting:**
 - Date: **Wednesday 16 August 2017**
 - Time: **12:30 – 13:30**
 - Venue: **Recreational Club in Setaria Village**
 - Directions: **Attached to this email**
- **Contact Details of Environmental Assessment Practitioner:**
 - **Attention:** Candis Lubbe (alternative contact Vanessa Stippel or De Wet Botha)
 - **Email:** candis@prismems.co.za
 - **Tel:** 087 985 0951
 - **Fax:** 086 601 4800
 - **Postal:** PO Box 1401, Wilgeheuwel, 1736

Best Regards,

Candis Lubbe (Pr.Sci.Nat.) (BSc. Hons Ecology, Environment & Conservation)
Senior Environmental Assessment Practitioner

Tel No.: (087) 985 0951 P O Box 1401 Unit 17 Coldstream Office Park
Fax No.: (086) 601 4800 Wilgeheuwel 2 Coldstream Street
Cell No.: 084 371 0123 1736 Little Falls
E-mail: candis@prismems.co.za
Website: www.prismems.co.za



Candis Lubbe

From: Candis Lubbe
Sent: Tuesday, August 15, 2017 3:47 PM
Cc: De Wet Botha; Vanessa Stippel; Elsje Botha
Subject: 21660 - Draft Email: Northam Platinum Extension of Mining Right Area (EIA Phase)
Attachments: Public Meeting Directions_Rec Club.pdf

Tracking:

Recipient

Read

De Wet Botha

Vanessa Stippel

Read: 8/15/2017 4:44 PM

Elsje Botha

'bothadp@gmail.com'

'info@ccmsa.co.za'

'silvia.costa@ccmsa.co.za'

'ipelegengkk@gmail.com'

'letsetja.sema@angloamerican.com'

'nengwekhuluirene@gmail.com'

'olifantskop@gmail.com'

'pietstrydom1@gmail.com'

'riecorboerdery@gmail.com'

'shaunh@hsginc.co.za'

'kevinr@mhp.co.za'

'thabo.lebelo@transnet.net'

'tshégoramoabi89@gmail.com'

'xolilenozo@outlook.com'

'zanele.mboqo83@gmail.com'

Bcc: 'bothadp@gmail.com'; 'info@ccmsa.co.za'; 'silvia.costa@ccmsa.co.za'; 'ipelegengkk@gmail.com'; 'letsetja.sema@angloamerican.com'; 'nengwekhuluirene@gmail.com'; 'olifantskop@gmail.com'; 'pietstrydom1@gmail.com'; 'riecorboerdery@gmail.com'; 'shaunh@hsginc.co.za'; 'kevinr@mhp.co.za'; 'thabo.lebelo@transnet.net'; 'tshégoramoabi89@gmail.com'; 'xolilenozo@outlook.com'; 'zanele.mboqo83@gmail.com'

Dear I&APs,

RE: NOTICE OF APPLICATION FOR ENVIRONMENTAL AUTHORISATION IN TERMS OF THE NATIONAL ENVIRONMENTAL MANAGEMENT ACT (NEMA), 1998 (ACT NO. 107 OF 1998) AS AMENDED AND NATIONAL HERITAGE RESOURCES (ACT NO. 25 OF 1999) AS AMENDED FOR EXTENSION OF THE MINING RIGHT AREA – ENVIRONMENTAL IMPACT ASSESSMENT PHASE

As a registered or potential interested and affected party, you are hereby notified of the availability of the Environmental Impact Assessment Report for the above-mentioned project and are requested to provide comment in writing at the details below.

Northam Platinum Limited Northam currently has an approved EMPr for the Existing MRA. This EIA & EMPr is an Addendum and relates only to the Proposed Extended MRA.

The Department of Minerals and Resources has accepted the Application for Environmental Authorisation and the Final Scoping Report and therefore the EIA Phase has since been undertaken.

Project Details:

- **Project Title:** EIA and EMP Amendment for the Extended Mining Right Area at Northam - Platinum Mine Zondereinde Division
- **Applicant:** Northam Platinum
- **DMR Reference No.:** LP 30/5/1/2/3/2/1 (36/37) EM
- **Comment Period:** **15 August – 15 September 2017**
- **Availability of EIA Report:**
 - An electronic copy of the report is available for review at Northam Platinum Zondereinde
 - Download from the Dropbox link: <https://www.dropbox.com/home/21660%20Northam%20-%20Draft%20EIA%20Report>
- **Public Meeting:**
 - Date: **Wednesday 16 August 2017**
 - Time: **12:30 – 13:30**
 - Venue: **Recreational Club in Setaria Village**
 - Directions: **Attached to this email**
- **Contact Details of Environmental Assessment Practitioner:**
 - **Attention:** Candis Lubbe (alternative contact Vanessa Stippel or De Wet Botha)
 - **Email:** candis@prismems.co.za
 - **Tel:** 087 985 0951
 - **Fax:** 086 601 4800
 - **Postal:** PO Box 1401, Wilgeheuwel, 1736

Best Regards,

Candis Lubbe (Pr.Sci.Nat.) (BSc. Hons Ecology, Environment & Conservation)
Senior Environmental Assessment Practitioner

Tel No.: (087) 985 0951 P O Box 1401 Unit 17 Coldstream Office Park
Fax No.: (086) 601 4800 Wilgeheuwel 2 Coldstream Street
Cell No.: 084 371 0123 1736 Little Falls
E-mail: candis@prismems.co.za
Website: www.prismems.co.za



REGISTERED LETTER GEREGISTREERDE BRIEF (with an insurance option/met 'n versekeringsopsie)			
Full tracking and tracing/Volledige volg en spoor		Postage paid R _____ C Service fee/Diensgeld R _____ C Insurance/Versekering R _____ C Total/Totaal R _____ C	
Addressed to/Geadresseer aan KROKODILKRAAL B Trust 299 Thabazimbi		Insured value of contents Versekerde waarde van inhoud R _____ C	
Postcode 0380		Enquiries/Navrae Toll-free number Tolvry nommer 0800 173 412 156 ZA	
<p>The value of the contents of this letter is as indicated and compensation is not payable for a letter received unconditionally. Compensation is limited to R100.00. No compensation is payable without documentary proof. Optional insurance up to R2 000.00 is available and applies to domestic registered letters only.</p> <p>Die waarde van die inhoud van hierdie brief is soos aangedui en vergoeding sal nie betaal word vir 'n brief wat sonder voorbehoud ontvang word nie. Vergoeding is beperk tot R100.00. Geen vergoeding is sonder dokumentêre bewys betaalbaar nie. Opsionele versekering tot R2 000.00 is beskikbaar en is slegs op binnelandse geregistreerde briewe van toepassing.</p>		Initial of accepting officer _____ Date stamp 16 AUG 2017 RLS 1732 Datumstempel	

REGISTERED LETTER GEREGISTREERDE BRIEF (with an insurance option/met 'n versekeringsopsie)			
Full tracking and tracing/Volledige volg en spoor		Postage paid R _____ C Service fee/Diensgeld R _____ C Insurance/Versekering R _____ C Total/Totaal R _____ C	
Addressed to/Geadresseer aan Waldi Investments 1253 Rustenburg		Insured value of contents Versekerde waarde van inhoud R _____ C	
Postcode 0300		Enquiries/Navrae Toll-free number Tolvry nommer 0800 173 412 186 ZA	
<p>The value of the contents of this letter is as indicated and compensation is not payable for a letter received unconditionally. Compensation is limited to R100.00. No compensation is payable without documentary proof. Optional insurance up to R2 000.00 is available and applies to domestic registered letters only.</p> <p>Die waarde van die inhoud van hierdie brief is soos aangedui en vergoeding sal nie betaal word vir 'n brief wat sonder voorbehoud ontvang word nie. Vergoeding is beperk tot R100.00. Geen vergoeding is sonder dokumentêre bewys betaalbaar nie. Opsionele versekering tot R2 000.00 is beskikbaar en is slegs op binnelandse geregistreerde briewe van toepassing.</p>		Initial of accepting officer _____ Date stamp 16 AUG 2017 RLS 1732 Datumstempel	

REGISTERED LETTER GEREGISTREERDE BRIEF (with an insurance option/met 'n versekeringsopsie)			
Full tracking and tracing/Volledige volg en spoor		Postage paid R _____ C Service fee/Diensgeld R _____ C Insurance/Versekering R _____ C Total/Totaal R _____ C	
Addressed to/Geadresseer aan Anmar Family Trust 383 Thabazimbi		Insured value of contents Versekerde waarde van inhoud R _____ C	
Postcode 0380		Enquiries/Navrae Toll-free number Tolvry nommer 0800 173 412 212 ZA	
<p>The value of the contents of this letter is as indicated and compensation is not payable for a letter received unconditionally. Compensation is limited to R100.00. No compensation is payable without documentary proof. Optional insurance up to R2 000.00 is available and applies to domestic registered letters only.</p> <p>Die waarde van die inhoud van hierdie brief is soos aangedui en vergoeding sal nie betaal word vir 'n brief wat sonder voorbehoud ontvang word nie. Vergoeding is beperk tot R100.00. Geen vergoeding is sonder dokumentêre bewys betaalbaar nie. Opsionele versekering tot R2 000.00 is beskikbaar en is slegs op binnelandse geregistreerde briewe van toepassing.</p>		Initial of accepting officer _____ Date stamp 16 AUG 2017 RLS 1732 Datumstempel	



P O Box 1401
Wilgeheuwel
1736
E-mail: prism@prismems.co.za
Website: www.prismems.co.za

Johannesburg:
Tel No.: (011) 475 0210
Fax No.: (086) 601 4800

Pretoria:
Tel No.: (012) 342 2974
Fax No.: (086) 552 1590

*Our Ref: 21660 – Northam EIA & EMP Amendment
DMR Ref: LP 30/5/1/3/2/1 (37) MR*

15th August 2017

Krokodilkraal Boerdery Trust

PO Box 299
Thabazimbi
0380

**DRAFT ENVIRONMENTAL IMPACT ASSESSMENT REPORT FOR NORTHAM PLATINUM LIMITED:
EXTENSION OF THE MINING AREA**

As a registered or potential interested and affected party, you are hereby notified of the availability of the Environmental Impact Assessment Report for the above-mentioned project and are requested to provide comment in writing at the details below.

Northam Platinum Limited Northam currently has an approved EMPr for the Existing MRA. This EIA & EMPr is an Addendum and relates only to the Proposed Extended MRA.

The Department of Minerals and Resources has accepted the Application for Environmental Authorisation and the Final Scoping Report and therefore the EIA Phase has since been undertaken.

Project Details:

- **Project Title:** EIA and EMP Amendment for the Extended Mining Right Area at Northam - Platinum Mine Zondereinde Division
- **Applicant:** Northam Platinum
- **DMR Reference No.:** LP 30/5/1/2/3/2/1 (36/37) EM
- **Comment Period:** 15 August – 15 September 2017
- **Availability of EIA Report:**
 - An electronic copy of the report is available for review at Northam Platinum Zondereinde
 - Download from the Dropbox link: <https://www.dropbox.com/home/21660%20Northam%20-%20Draft%20EIA%20Report>
- **Public Meeting:**
 - Date: **Wednesday 16 August 2017**
 - Time: **12:30 – 13:30**
 - Venue: **Recreational Club in Setaria Village**
- **Contact Details of Environmental Assessment Practitioner:**
 - **Attention:** Candis Lubbe (alternative contact Vanessa Stippel or De Wet Botha)
 - **Email:** candis@prismems.co.za
 - **Tel:** 087 985 0951
 - **Fax:** 086 601 4800

- **Postal:** PO Box 1401, Wilgeheuwel, 1736

You are hereby requested to review these documents and provide any comment and/or feedback on or before the **15th September 2017** (30-day comment period). All comments received will be considered and incorporated into the Final Environmental Impact Assessment Report for approval by your department, the competent authority (i.e. DMR).

Yours Sincerely



CANDIS LUBBE (*Pr.Sci.Nat.*) (*BSc. Hons. Ecology, Environment & Conservation*)
Senior Environmental Assessment Practitioner



P O Box 1401
Wilgeheuwel
1736
E-mail: prism@prismems.co.za
Website: www.prismems.co.za

Johannesburg:
Tel No.: (011) 475 0210
Fax No.: (086) 601 4800

Pretoria:
Tel No.: (012) 342 2974
Fax No.: (086) 552 1590

*Our Ref: 21660 – Northam EIA & EMP Amendment
DMR Ref: LP 30/5/1/3/2/1 (37) MR*

15th August 2017

Waldi Investments (Pty) Ltd

PO Box 1253
Rustenburg
0300

**DRAFT ENVIRONMENTAL IMPACT ASSESSMENT REPORT FOR NORTHAM PLATINUM LIMITED:
EXTENSION OF THE MINING AREA**

As a registered or potential interested and affected party, you are hereby notified of the availability of the Environmental Impact Assessment Report for the above-mentioned project and are requested to provide comment in writing at the details below.

Northam Platinum Limited Northam currently has an approved EMPr for the Existing MRA. This EIA & EMPr is an Addendum and relates only to the Proposed Extended MRA.

The Department of Minerals and Resources has accepted the Application for Environmental Authorisation and the Final Scoping Report and therefore the EIA Phase has since been undertaken.

Project Details:

- **Project Title:** EIA and EMP Amendment for the Extended Mining Right Area at Northam - Platinum Mine Zondereinde Division
- **Applicant:** Northam Platinum
- **DMR Reference No.:** LP 30/5/1/2/3/2/1 (36/37) EM
- **Comment Period:** 15 August – 15 September 2017
- **Availability of EIA Report:**
 - An electronic copy of the report is available for review at Northam Platinum Zondereinde
 - Download from the Dropbox link: <https://www.dropbox.com/home/21660%20Northam%20-%20Draft%20EIA%20Report>
- **Public Meeting:**
 - Date: **Wednesday 16 August 2017**
 - Time: **12:30 – 13:30**
 - Venue: **Recreational Club in Setaria Village**
- **Contact Details of Environmental Assessment Practitioner:**
 - **Attention:** Candis Lubbe (alternative contact Vanessa Stippel or De Wet Botha)
 - **Email:** candis@prismems.co.za
 - **Tel:** 087 985 0951
 - **Fax:** 086 601 4800

- **Postal:** PO Box 1401, Wilgeheuwel, 1736

You are hereby requested to review these documents and provide any comment and/or feedback on or before the **15th September 2017** (30-day comment period). All comments received will be considered and incorporated into the Final Environmental Impact Assessment Report for approval by your department, the competent authority (i.e. DMR).

Yours Sincerely



CANDIS LUBBE (*Pr.Sci.Nat.*) (*BSc. Hons. Ecology, Environment & Conservation*)
Senior Environmental Assessment Practitioner



P O Box 1401
Wilgeheuwel
1736
E-mail: prism@prismems.co.za
Website: www.prismems.co.za

Johannesburg:
Tel No.: (011) 475 0210
Fax No.: (086) 601 4800

Pretoria:
Tel No.: (012) 342 2974
Fax No.: (086) 552 1590

*Our Ref: 21660 – Northam EIA & EMP Amendment
DMR Ref: LP 30/5/1/3/2/1 (37) MR*

15th August 2017

Anmar Family Trust

PO Box 383
Thabazimbi
0380

**DRAFT ENVIRONMENTAL IMPACT ASSESSMENT REPORT FOR NORTHAM PLATINUM LIMITED:
EXTENSION OF THE MINING AREA**

As a registered or potential interested and affected party, you are hereby notified of the availability of the Environmental Impact Assessment Report for the above-mentioned project and are requested to provide comment in writing at the details below.

Northam Platinum Limited Northam currently has an approved EMPr for the Existing MRA. This EIA & EMPr is an Addendum and relates only to the Proposed Extended MRA.

The Department of Minerals and Resources has accepted the Application for Environmental Authorisation and the Final Scoping Report and therefore the EIA Phase has since been undertaken.

Project Details:

- **Project Title:** EIA and EMP Amendment for the Extended Mining Right Area at Northam - Platinum Mine Zondereinde Division
- **Applicant:** Northam Platinum
- **DMR Reference No.:** LP 30/5/1/2/3/2/1 (36/37) EM
- **Comment Period:** 15 August – 15 September 2017
- **Availability of EIA Report:**
 - An electronic copy of the report is available for review at Northam Platinum Zondereinde
 - Download from the Dropbox link: <https://www.dropbox.com/home/21660%20Northam%20-%20Draft%20EIA%20Report>
- **Public Meeting:**
 - Date: **Wednesday 16 August 2017**
 - Time: **12:30 – 13:30**
 - Venue: **Recreational Club in Setaria Village**
- **Contact Details of Environmental Assessment Practitioner:**
 - **Attention:** Candis Lubbe (alternative contact Vanessa Stippel or De Wet Botha)
 - **Email:** candis@prismems.co.za
 - **Tel:** 087 985 0951
 - **Fax:** 086 601 4800

- **Postal:** PO Box 1401, Wilgeheuwel, 1736

You are hereby requested to review these documents and provide any comment and/or feedback on or before the **15th September 2017** (30-day comment period). All comments received will be considered and incorporated into the Final Environmental Impact Assessment Report for approval by your department, the competent authority (i.e. DMR).

Yours Sincerely





CANDIS LUBBE (*Pr.Sci.Nat.*) (*BSc. Hons. Ecology, Environment & Conservation*)
Senior Environmental Assessment Practitioner

CD.

RECEIPT ACKNOWLEDGEMENT

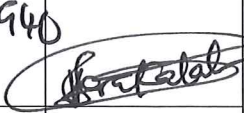
This is to confirm that I have received an **electronic copy (CD-PDF format)** of the Draft EIA Report (August 2017) for the EIA and EMP Amendment for the proposed Extended Mining Right Area at the Northam Platinum Mine Zondereinde.

Name / Designation	Email Address	Contact No.	Signature
Justice Serakalala Management Consultant	Jserakalala@ barnstone.co.za	079 311 8940	
nengwekhulu Irene	nengwekhuluirene @sigmail.com	0238755393	I. Nengwekhulu
Evelyn Raphala	evelyn.melkgwe@comsa.co.za	073 079 310	



My Account



Message History Detail: Batch 711136566

Time submitted 2017-08-15 15:29:36.0

Total messages 90

Total credits 67.50

Delivery summary

Delivered to mobile	37.78%
Delivery failed	10.00%
Delivered upstream	52.22%

Recipient	Status	Credits	Completed time	Body	Help
+27630177888	Delivered upstream	0.75		Concatenated SMS (part 1 of 3): You are hereby notified of the availability of the EIA Report for the Northam Platinum Ltd. Extension of Mining Right Area (available for review from 15/	
+27630177888	Delivered upstream	0.75		Concatenated SMS (part 2 of 3): 08-15/09). You are also invited to the Public Meeting which will take place on 16/08 at 12h30 at Recreational Club in Setaria Village. Please contact Can	
+27630177888	Delivered to mobile	0.75	2017-08-15 15:29:00	Concatenated SMS (part 3 of 3): dis or Vanessa on 0879850951 or email candis@prismems.co.za for a copy of the report or for directions to the meeting.: via BulkSMS.com	



+27723215144	Delivered to mobile	0.75	Concatenated SMS (part 1 of 3): <div data-bbox="837 159 1427 348" style="border: 1px solid black; padding: 5px;">You are hereby notified of the availability of the EIA Report for the Northam Platinum Ltd. Extension of Mining Right Area (available for review from 15/</div>
+27723215144	Delivered to mobile	0.75	Concatenated SMS (part 2 of 3): <div data-bbox="837 432 1427 621" style="border: 1px solid black; padding: 5px;">08-15/09). You are also invited to the Public Meeting which will take place on 16/08 at 12h30 at Recreational Club in Setaria Village. Please contact Can</div>
+27723215144	Delivered to mobile	0.75	Concatenated SMS (part 3 of 3): <div data-bbox="837 705 1427 894" style="border: 1px solid black; padding: 5px;">dis or Vanessa on 0879850951 or email candis@prismems.co.za for a copy of the report or for directions to the meeting.: via BulkSMS.com</div>
+27725904813	Delivered to mobile	0.75	Concatenated SMS (part 1 of 3): <div data-bbox="837 978 1427 1167" style="border: 1px solid black; padding: 5px;">You are hereby notified of the availability of the EIA Report for the Northam Platinum Ltd. Extension of Mining Right Area (available for review from 15/</div>
+27725904813	Delivered to mobile	0.75	Concatenated SMS (part 2 of 3): <div data-bbox="837 1251 1427 1440" style="border: 1px solid black; padding: 5px;">08-15/09). You are also invited to the Public Meeting which will take place on 16/08 at 12h30 at Recreational Club in Setaria Village. Please contact Can</div>
+27725904813	Delivered to mobile	0.75	Concatenated SMS (part 3 of 3): <div data-bbox="837 1524 1427 1713" style="border: 1px solid black; padding: 5px;">dis or Vanessa on 0879850951 or email candis@prismems.co.za for a copy of the report or for directions to the meeting.: via BulkSMS.com</div>



+27733473222	Delivered upstream	0.75	Concatenated SMS (part 1 of 3): <div style="border: 1px solid black; padding: 5px; margin-top: 5px;">You are hereby notified of the availability of the EIA Report for the Northam Platinum Ltd. Extension of Mining Right Area (available for review from 15/</div>
+27733473222	Delivered upstream	0.75	Concatenated SMS (part 2 of 3): <div style="border: 1px solid black; padding: 5px; margin-top: 5px;">08-15/09). You are also invited to the Public Meeting which will take place on 16/08 at 12h30 at Recreational Club in Setaria Village. Please contact Can</div>
+27733473222	Delivered upstream	0.75	Concatenated SMS (part 3 of 3): <div style="border: 1px solid black; padding: 5px; margin-top: 5px;">dis or Vanessa on 0879850951 or email candis@prismems.co.za for a copy of the report or for directions to the meeting.: via BulkSMS.com</div>
+27792373822	Delivered upstream	0.75	Concatenated SMS (part 1 of 3): <div style="border: 1px solid black; padding: 5px; margin-top: 5px;">You are hereby notified of the availability of the EIA Report for the Northam Platinum Ltd. Extension of Mining Right Area (available for review from 15/</div>
+27792373822	Delivered upstream	0.75	Concatenated SMS (part 2 of 3): <div style="border: 1px solid black; padding: 5px; margin-top: 5px;">08-15/09). You are also invited to the Public Meeting which will take place on 16/08 at 12h30 at Recreational Club in Setaria Village. Please contact Can</div>
+27792373822	Delivered upstream	0.75	Concatenated SMS (part 3 of 3): <div style="border: 1px solid black; padding: 5px; margin-top: 5px;">dis or Vanessa on 0879850951 or email candis@prismems.co.za for a copy of the report or for directions to the meeting.: via BulkSMS.com</div>



+27823742001	Delivered upstream	0.75	Concatenated SMS (part 1 of 3): <div style="border: 1px solid black; padding: 5px; margin-top: 5px;">You are hereby notified of the availability of the EIA Report for the Northam Platinum Ltd. Extension of Mining Right Area (available for review from 15/</div>
+27823742001	Delivered upstream	0.75	Concatenated SMS (part 2 of 3): <div style="border: 1px solid black; padding: 5px; margin-top: 5px;">08-15/09). You are also invited to the Public Meeting which will take place on 16/08 at 12h30 at Recreational Club in Setaria Village. Please contact Can</div>
+27823742001	Delivered upstream	0.75	Concatenated SMS (part 3 of 3): <div style="border: 1px solid black; padding: 5px; margin-top: 5px;">dis or Vanessa on 0879850951 or email candis@prismems.co.za for a copy of the report or for directions to the meeting.: via BulkSMS.com</div>
+27823881709	Delivered to mobile	0.75	Concatenated SMS (part 1 of 3): <div style="border: 1px solid black; padding: 5px; margin-top: 5px;">You are hereby notified of the availability of the EIA Report for the Northam Platinum Ltd. Extension of Mining Right Area (available for review from 15/</div>
+27823881709	Delivered upstream	0.75	Concatenated SMS (part 2 of 3): <div style="border: 1px solid black; padding: 5px; margin-top: 5px;">08-15/09). You are also invited to the Public Meeting which will take place on 16/08 at 12h30 at Recreational Club in Setaria Village. Please contact Can</div>
+27823881709	Delivered upstream	0.75	Concatenated SMS (part 3 of 3): <div style="border: 1px solid black; padding: 5px; margin-top: 5px;">dis or Vanessa on 0879850951 or email candis@prismems.co.za for a copy of the report or for directions to the meeting.: via BulkSMS.com</div>



+27824163785	Delivered upstream	0.75	Concatenated SMS (part 1 of 3): <div style="border: 1px solid black; padding: 5px; margin-top: 5px;">You are hereby notified of the availability of the EIA Report for the Northam Platinum Ltd. Extension of Mining Right Area (available for review from 15/</div>
+27824163785	Delivered upstream	0.75	Concatenated SMS (part 2 of 3): <div style="border: 1px solid black; padding: 5px; margin-top: 5px;">08-15/09). You are also invited to the Public Meeting which will take place on 16/08 at 12h30 at Recreational Club in Setaria Village. Please contact Can</div>
+27824163785	Delivered upstream	0.75	Concatenated SMS (part 3 of 3): <div style="border: 1px solid black; padding: 5px; margin-top: 5px;">dis or Vanessa on 0879850951 or email candis@prismems.co.za for a copy of the report or for directions to the meeting.: via BulkSMS.com</div>
+27824525167	Delivered to mobile	0.75	Concatenated SMS (part 1 of 3): <div style="border: 1px solid black; padding: 5px; margin-top: 5px;">You are hereby notified of the availability of the EIA Report for the Northam Platinum Ltd. Extension of Mining Right Area (available for review from 15/</div>
+27824525167	Delivered to mobile	0.75	Concatenated SMS (part 2 of 3): <div style="border: 1px solid black; padding: 5px; margin-top: 5px;">08-15/09). You are also invited to the Public Meeting which will take place on 16/08 at 12h30 at Recreational Club in Setaria Village. Please contact Can</div>
+27824525167	Delivered to mobile	0.75	Concatenated SMS (part 3 of 3): <div style="border: 1px solid black; padding: 5px; margin-top: 5px;">dis or Vanessa on 0879850951 or email candis@prismems.co.za for a copy of the report or for directions to the meeting.: via BulkSMS.com</div>



+27825627701	Delivered upstream	0.75	Concatenated SMS (part 1 of 3): <div style="border: 1px solid black; padding: 5px; margin-top: 5px;">You are hereby notified of the availability of the EIA Report for the Northam Platinum Ltd. Extension of Mining Right Area (available for review from 15/</div>
+27825627701	Delivered upstream	0.75	Concatenated SMS (part 2 of 3): <div style="border: 1px solid black; padding: 5px; margin-top: 5px;">08-15/09). You are also invited to the Public Meeting which will take place on 16/08 at 12h30 at Recreational Club in Setaria Village. Please contact Can</div>
+27825627701	Delivered upstream	0.75	Concatenated SMS (part 3 of 3): <div style="border: 1px solid black; padding: 5px; margin-top: 5px;">dis or Vanessa on 0879850951 or email candis@prismems.co.za for a copy of the report or for directions to the meeting.: via BulkSMS.com</div>
+27825628145	Delivered to mobile	0.75	Concatenated SMS (part 1 of 3): <div style="border: 1px solid black; padding: 5px; margin-top: 5px;">You are hereby notified of the availability of the EIA Report for the Northam Platinum Ltd. Extension of Mining Right Area (available for review from 15/</div>
+27825628145	Delivered to mobile	0.75	Concatenated SMS (part 2 of 3): <div style="border: 1px solid black; padding: 5px; margin-top: 5px;">08-15/09). You are also invited to the Public Meeting which will take place on 16/08 at 12h30 at Recreational Club in Setaria Village. Please contact Can</div>
+27825628145	Delivered to mobile	0.75	Concatenated SMS (part 3 of 3): <div style="border: 1px solid black; padding: 5px; margin-top: 5px;">dis or Vanessa on 0879850951 or email candis@prismems.co.za for a copy of the report or for directions to the meeting.: via BulkSMS.com</div>



+27826556451	Delivered upstream	0.75	Concatenated SMS (part 1 of 3): <div style="border: 1px solid black; padding: 5px; margin-top: 5px;">You are hereby notified of the availability of the EIA Report for the Northam Platinum Ltd. Extension of Mining Right Area (available for review from 15/</div>
+27826556451	Delivered upstream	0.75	Concatenated SMS (part 2 of 3): <div style="border: 1px solid black; padding: 5px; margin-top: 5px;">08-15/09). You are also invited to the Public Meeting which will take place on 16/08 at 12h30 at Recreational Club in Setaria Village. Please contact Can</div>
+27826556451	Delivered upstream	0.75	Concatenated SMS (part 3 of 3): <div style="border: 1px solid black; padding: 5px; margin-top: 5px;">dis or Vanessa on 0879850951 or email candis@prismems.co.za for a copy of the report or for directions to the meeting.: via BulkSMS.com</div>
+27826576853	Delivered upstream	0.75	Concatenated SMS (part 1 of 3): <div style="border: 1px solid black; padding: 5px; margin-top: 5px;">You are hereby notified of the availability of the EIA Report for the Northam Platinum Ltd. Extension of Mining Right Area (available for review from 15/</div>
+27826576853	Delivered upstream	0.75	Concatenated SMS (part 2 of 3): <div style="border: 1px solid black; padding: 5px; margin-top: 5px;">08-15/09). You are also invited to the Public Meeting which will take place on 16/08 at 12h30 at Recreational Club in Setaria Village. Please contact Can</div>
+27826576853	Delivered upstream	0.75	Concatenated SMS (part 3 of 3): <div style="border: 1px solid black; padding: 5px; margin-top: 5px;">dis or Vanessa on 0879850951 or email candis@prismems.co.za for a copy of the report or for directions to the meeting.: via BulkSMS.com</div>



+27827610213	Delivered upstream	0.75	Concatenated SMS (part 1 of 3): <div style="border: 1px solid black; padding: 5px; margin-top: 5px;">You are hereby notified of the availability of the EIA Report for the Northam Platinum Ltd. Extension of Mining Right Area (available for review from 15/</div>
+27827610213	Delivered upstream	0.75	Concatenated SMS (part 2 of 3): <div style="border: 1px solid black; padding: 5px; margin-top: 5px;">08-15/09). You are also invited to the Public Meeting which will take place on 16/08 at 12h30 at Recreational Club in Setaria Village. Please contact Can</div>
+27827610213	Delivered upstream	0.75	Concatenated SMS (part 3 of 3): <div style="border: 1px solid black; padding: 5px; margin-top: 5px;">dis or Vanessa on 0879850951 or email candis@prismems.co.za for a copy of the report or for directions to the meeting.: via BulkSMS.com</div>
+27828259929	Delivered to mobile	0.75	Concatenated SMS (part 1 of 3): <div style="border: 1px solid black; padding: 5px; margin-top: 5px;">You are hereby notified of the availability of the EIA Report for the Northam Platinum Ltd. Extension of Mining Right Area (available for review from 15/</div>
+27828259929	Delivered to mobile	0.75	Concatenated SMS (part 2 of 3): <div style="border: 1px solid black; padding: 5px; margin-top: 5px;">08-15/09). You are also invited to the Public Meeting which will take place on 16/08 at 12h30 at Recreational Club in Setaria Village. Please contact Can</div>
+27828259929	Delivered to mobile	0.75	Concatenated SMS (part 3 of 3): <div style="border: 1px solid black; padding: 5px; margin-top: 5px;">dis or Vanessa on 0879850951 or email candis@prismems.co.za for a copy of the report or for directions to the meeting.: via BulkSMS.com</div>



+27829904616	Delivered upstream	0.75	Concatenated SMS (part 1 of 3): <div style="border: 1px solid black; padding: 5px; margin-top: 5px;">You are hereby notified of the availability of the EIA Report for the Northam Platinum Ltd. Extension of Mining Right Area (available for review from 15/</div>
+27829904616	Delivered upstream	0.75	Concatenated SMS (part 2 of 3): <div style="border: 1px solid black; padding: 5px; margin-top: 5px;">08-15/09). You are also invited to the Public Meeting which will take place on 16/08 at 12h30 at Recreational Club in Setaria Village. Please contact Can</div>
+27829904616	Delivered upstream	0.75	Concatenated SMS (part 3 of 3): <div style="border: 1px solid black; padding: 5px; margin-top: 5px;">dis or Vanessa on 0879850951 or email candis@prismems.co.za for a copy of the report or for directions to the meeting.: via BulkSMS.com</div>
+27832260483	Delivered upstream	0.75	Concatenated SMS (part 1 of 3): <div style="border: 1px solid black; padding: 5px; margin-top: 5px;">You are hereby notified of the availability of the EIA Report for the Northam Platinum Ltd. Extension of Mining Right Area (available for review from 15/</div>
+27832260483	Delivered upstream	0.75	Concatenated SMS (part 2 of 3): <div style="border: 1px solid black; padding: 5px; margin-top: 5px;">08-15/09). You are also invited to the Public Meeting which will take place on 16/08 at 12h30 at Recreational Club in Setaria Village. Please contact Can</div>
+27832260483	Delivered upstream	0.75	Concatenated SMS (part 3 of 3): <div style="border: 1px solid black; padding: 5px; margin-top: 5px;">dis or Vanessa on 0879850951 or email candis@prismems.co.za for a copy of the report or for directions to the meeting.: via BulkSMS.com</div>



+27832536563	Delivered upstream	0.75		Concatenated SMS (part 1 of 3): <div style="border: 1px solid black; padding: 5px;"> <p>You are hereby notified of the availability of the EIA Report for the Northam Platinum Ltd. Extension of Mining Right Area (available for review from 15/</p> </div>
+27832536563	Delivered upstream	0.75		Concatenated SMS (part 2 of 3): <div style="border: 1px solid black; padding: 5px;"> <p>08-15/09). You are also invited to the Public Meeting which will take place on 16/08 at 12h30 at Recreational Club in Setaria Village. Please contact Can</p> </div>
+27832536563	Delivered upstream	0.75		Concatenated SMS (part 3 of 3): <div style="border: 1px solid black; padding: 5px;"> <p>dis or Vanessa on 0879850951 or email candis@prismems.co.za for a copy of the report or for directions to the meeting.: via BulkSMS.com</p> </div>
+27832584783	Delivered to mobile	0.75	2017-08-15 15:29:00	Concatenated SMS (part 1 of 3): <div style="border: 1px solid black; padding: 5px;"> <p>You are hereby notified of the availability of the EIA Report for the Northam Platinum Ltd. Extension of Mining Right Area (available for review from 15/</p> </div>
+27832584783	Delivered to mobile	0.75	2017-08-15 15:29:00	Concatenated SMS (part 2 of 3): <div style="border: 1px solid black; padding: 5px;"> <p>08-15/09). You are also invited to the Public Meeting which will take place on 16/08 at 12h30 at Recreational Club in Setaria Village. Please contact Can</p> </div>
+27832584783	Delivered to mobile	0.75	2017-08-15 15:29:00	Concatenated SMS (part 3 of 3): <div style="border: 1px solid black; padding: 5px;"> <p>dis or Vanessa on 0879850951 or email candis@prismems.co.za for a copy of the report or for directions to the meeting.: via BulkSMS.com</p> </div>



+27833033772	Delivered to mobile	0.75	2017-08-15 15:29:00	Concatenated SMS (part 1 of 3): <div style="border: 1px solid black; padding: 5px;">You are hereby notified of the availability of the EIA Report for the Northam Platinum Ltd. Extension of Mining Right Area (available for review from 15/</div>
+27833033772	Delivered to mobile	0.75	2017-08-15 15:29:00	Concatenated SMS (part 2 of 3): <div style="border: 1px solid black; padding: 5px;">08-15/09). You are also invited to the Public Meeting which will take place on 16/08 at 12h30 at Recreational Club in Setaria Village. Please contact Can</div>
+27833033772	Delivered to mobile	0.75	2017-08-15 15:29:00	Concatenated SMS (part 3 of 3): <div style="border: 1px solid black; padding: 5px;">dis or Vanessa on 0879850951 or email candis@prismems.co.za for a copy of the report or for directions to the meeting.: via BulkSMS.com</div>
+27833108303	Delivered to mobile	0.75	2017-08-15 15:29:00	Concatenated SMS (part 1 of 3): <div style="border: 1px solid black; padding: 5px;">You are hereby notified of the availability of the EIA Report for the Northam Platinum Ltd. Extension of Mining Right Area (available for review from 15/</div>
+27833108303	Delivered to mobile	0.75	2017-08-15 15:29:00	Concatenated SMS (part 2 of 3): <div style="border: 1px solid black; padding: 5px;">08-15/09). You are also invited to the Public Meeting which will take place on 16/08 at 12h30 at Recreational Club in Setaria Village. Please contact Can</div>
+27833108303	Delivered to mobile	0.75	2017-08-15 15:29:00	Concatenated SMS (part 3 of 3): <div style="border: 1px solid black; padding: 5px;">dis or Vanessa on 0879850951 or email candis@prismems.co.za for a copy of the report or for directions to the meeting.: via BulkSMS.com</div>



+27834417511	Delivered to mobile	0.75	2017-08-15 15:29:00	Concatenated SMS (part 1 of 3): <div style="border: 1px solid black; padding: 5px; margin-top: 5px;">You are hereby notified of the availability of the EIA Report for the Northam Platinum Ltd. Extension of Mining Right Area (available for review from 15/</div>
+27834417511	Delivered to mobile	0.75	2017-08-15 15:29:00	Concatenated SMS (part 2 of 3): <div style="border: 1px solid black; padding: 5px; margin-top: 5px;">08-15/09). You are also invited to the Public Meeting which will take place on 16/08 at 12h30 at Recreational Club in Setaria Village. Please contact Can</div>
+27834417511	Delivered to mobile	0.75	2017-08-15 15:29:00	Concatenated SMS (part 3 of 3): <div style="border: 1px solid black; padding: 5px; margin-top: 5px;">dis or Vanessa on 0879850951 or email candis@prismems.co.za for a copy of the report or for directions to the meeting.: via BulkSMS.com</div>
+27834550971	Delivery failed	0.75	2017-08-15 15:29:00	Concatenated SMS (part 1 of 3): <div style="border: 1px solid black; padding: 5px; margin-top: 5px;">You are hereby notified of the availability of the EIA Report for the Northam Platinum Ltd. Extension of Mining Right Area (available for review from 15/</div>
+27834550971	Delivery failed	0.75	2017-08-15 15:29:00	Concatenated SMS (part 2 of 3): <div style="border: 1px solid black; padding: 5px; margin-top: 5px;">08-15/09). You are also invited to the Public Meeting which will take place on 16/08 at 12h30 at Recreational Club in Setaria Village. Please contact Can</div>
+27834550971	Delivery failed	0.75	2017-08-15 15:29:00	Concatenated SMS (part 3 of 3): <div style="border: 1px solid black; padding: 5px; margin-top: 5px;">dis or Vanessa on 0879850951 or email candis@prismems.co.za for a copy of the report or for directions to the meeting.: via BulkSMS.com</div>



+27834579985	Delivered upstream	0.75		Concatenated SMS (part 1 of 3): <div style="border: 1px solid black; padding: 5px;"> <p>You are hereby notified of the availability of the EIA Report for the Northam Platinum Ltd. Extension of Mining Right Area (available for review from 15/</p> </div>
+27834579985	Delivered upstream	0.75		Concatenated SMS (part 2 of 3): <div style="border: 1px solid black; padding: 5px;"> <p>08-15/09). You are also invited to the Public Meeting which will take place on 16/08 at 12h30 at Recreational Club in Setaria Village. Please contact Can</p> </div>
+27834579985	Delivered upstream	0.75		Concatenated SMS (part 3 of 3): <div style="border: 1px solid black; padding: 5px;"> <p>dis or Vanessa on 0879850951 or email candis@prismems.co.za for a copy of the report or for directions to the meeting.: via BulkSMS.com</p> </div>
+27836280604	Delivery failed	0.75	2017-08-15 15:29:00	Concatenated SMS (part 1 of 3): <div style="border: 1px solid black; padding: 5px;"> <p>You are hereby notified of the availability of the EIA Report for the Northam Platinum Ltd. Extension of Mining Right Area (available for review from 15/</p> </div>
+27836280604	Delivery failed	0.75	2017-08-15 15:29:00	Concatenated SMS (part 2 of 3): <div style="border: 1px solid black; padding: 5px;"> <p>08-15/09). You are also invited to the Public Meeting which will take place on 16/08 at 12h30 at Recreational Club in Setaria Village. Please contact Can</p> </div>
+27836280604	Delivery failed	0.75	2017-08-15 15:29:00	Concatenated SMS (part 3 of 3): <div style="border: 1px solid black; padding: 5px;"> <p>dis or Vanessa on 0879850951 or email candis@prismems.co.za for a copy of the report or for directions to the meeting.: via BulkSMS.com</p> </div>



+27836526207	Delivered upstream	0.75	Concatenated SMS (part 1 of 3): <div data-bbox="837 159 1427 348" style="border: 1px solid black; padding: 5px;">You are hereby notified of the availability of the EIA Report for the Northam Platinum Ltd. Extension of Mining Right Area (available for review from 15/</div>
+27836526207	Delivered upstream	0.75	Concatenated SMS (part 2 of 3): <div data-bbox="837 432 1427 621" style="border: 1px solid black; padding: 5px;">08-15/09). You are also invited to the Public Meeting which will take place on 16/08 at 12h30 at Recreational Club in Setaria Village. Please contact Can</div>
+27836526207	Delivered upstream	0.75	Concatenated SMS (part 3 of 3): <div data-bbox="837 705 1427 894" style="border: 1px solid black; padding: 5px;">dis or Vanessa on 0879850951 or email candis@prismems.co.za for a copy of the report or for directions to the meeting.: via BulkSMS.com</div>
+27837289509	Delivered upstream	0.75	Concatenated SMS (part 1 of 3): <div data-bbox="837 978 1427 1167" style="border: 1px solid black; padding: 5px;">You are hereby notified of the availability of the EIA Report for the Northam Platinum Ltd. Extension of Mining Right Area (available for review from 15/</div>
+27837289509	Delivered upstream	0.75	Concatenated SMS (part 2 of 3): <div data-bbox="837 1251 1427 1440" style="border: 1px solid black; padding: 5px;">08-15/09). You are also invited to the Public Meeting which will take place on 16/08 at 12h30 at Recreational Club in Setaria Village. Please contact Can</div>
+27837289509	Delivered upstream	0.75	Concatenated SMS (part 3 of 3): <div data-bbox="837 1524 1427 1713" style="border: 1px solid black; padding: 5px;">dis or Vanessa on 0879850951 or email candis@prismems.co.za for a copy of the report or for directions to the meeting.: via BulkSMS.com</div>



+27837306060	Delivered to mobile	0.75	2017-08-15 15:29:00	Concatenated SMS (part 1 of 3): <div style="border: 1px solid black; padding: 5px;">You are hereby notified of the availability of the EIA Report for the Northam Platinum Ltd. Extension of Mining Right Area (available for review from 15/</div>
+27837306060	Delivered to mobile	0.75	2017-08-15 15:29:00	Concatenated SMS (part 2 of 3): <div style="border: 1px solid black; padding: 5px;">08-15/09). You are also invited to the Public Meeting which will take place on 16/08 at 12h30 at Recreational Club in Setaria Village. Please contact Can</div>
+27837306060	Delivered to mobile	0.75	2017-08-15 15:29:00	Concatenated SMS (part 3 of 3): <div style="border: 1px solid black; padding: 5px;">dis or Vanessa on 0879850951 or email candis@prismems.co.za for a copy of the report or for directions to the meeting.: via BulkSMS.com</div>
+27838755393	Delivered upstream	0.75		Concatenated SMS (part 1 of 3): <div style="border: 1px solid black; padding: 5px;">You are hereby notified of the availability of the EIA Report for the Northam Platinum Ltd. Extension of Mining Right Area (available for review from 15/</div>
+27838755393	Delivered to mobile	0.75	2017-08-15 15:29:00	Concatenated SMS (part 2 of 3): <div style="border: 1px solid black; padding: 5px;">08-15/09). You are also invited to the Public Meeting which will take place on 16/08 at 12h30 at Recreational Club in Setaria Village. Please contact Can</div>
+27838755393	Delivered to mobile	0.75	2017-08-15 15:29:00	Concatenated SMS (part 3 of 3): <div style="border: 1px solid black; padding: 5px;">dis or Vanessa on 0879850951 or email candis@prismems.co.za for a copy of the report or for directions to the meeting.: via BulkSMS.com</div>



+27845878508	Delivery failed	0.75	2017-08-15 15:29:00	Concatenated SMS (part 1 of 3): <div style="border: 1px solid black; padding: 5px; margin-top: 5px;">You are hereby notified of the availability of the EIA Report for the Northam Platinum Ltd. Extension of Mining Right Area (available for review from 15/</div>
+27845878508	Delivery failed	0.75	2017-08-15 15:29:00	Concatenated SMS (part 2 of 3): <div style="border: 1px solid black; padding: 5px; margin-top: 5px;">08-15/09). You are also invited to the Public Meeting which will take place on 16/08 at 12h30 at Recreational Club in Setaria Village. Please contact Candis</div>
+27845878508	Delivery failed	0.75	2017-08-15 15:29:00	Concatenated SMS (part 3 of 3): <div style="border: 1px solid black; padding: 5px; margin-top: 5px;">or Vanessa on 0879850951 or email candis@prismems.co.za for a copy of the report or for directions to the meeting.: via BulkSMS.com</div>

Records: 90





My Account



Message History Detail: Batch 711632784

Time submitted 2017-08-16 08:07:44.0

Total messages 24

Total credits 18.00

Delivery summary

Delivered to mobile	50.00%
Delivery failed	37.50%
Delivered upstream	12.50%

Recipient	Status	Credits	Completed time	Body	Help
+27827880575	Delivered upstream	0.75		Concatenated SMS (part 1 of 3): You are hereby notified of the availability of the EIA Report for the Northam Platinum Ltd. Extension of Mining Right Area (available for review from 15/	
+27827880575	Delivered upstream	0.75		Concatenated SMS (part 2 of 3): 08-15/09). You are also invited to the Public Meeting which will take place on 16/08 at 12h30 at Recreational Club in Setaria Village. Please contact Can	
+27827880575	Delivered upstream	0.75		Concatenated SMS (part 3 of 3): dis or Vanessa on 0879850951 or email candis@prismems.co.za for a copy of the report or for directions to the meeting.: via BulkSMS.com	



+27829265805	Delivered to mobile	0.75		Concatenated SMS (part 1 of 3): <div style="border: 1px solid black; padding: 5px;"> <p>You are hereby notified of the availability of the EIA Report for the Northam Platinum Ltd. Extension of Mining Right Area (available for review from 15/</p> </div>
+27829265805	Delivered to mobile	0.75		Concatenated SMS (part 2 of 3): <div style="border: 1px solid black; padding: 5px;"> <p>08-15/09). You are also invited to the Public Meeting which will take place on 16/08 at 12h30 at Recreational Club in Setaria Village. Please contact Can</p> </div>
+27829265805	Delivered to mobile	0.75		Concatenated SMS (part 3 of 3): <div style="border: 1px solid black; padding: 5px;"> <p>dis or Vanessa on 0879850951 or email candis@prismems.co.za for a copy of the report or for directions to the meeting.: via BulkSMS.com</p> </div>
+27832368902	Delivered to mobile	0.75	2017-08-16 08:07:00	Concatenated SMS (part 1 of 3): <div style="border: 1px solid black; padding: 5px;"> <p>You are hereby notified of the availability of the EIA Report for the Northam Platinum Ltd. Extension of Mining Right Area (available for review from 15/</p> </div>
+27832368902	Delivered to mobile	0.75	2017-08-16 08:07:00	Concatenated SMS (part 2 of 3): <div style="border: 1px solid black; padding: 5px;"> <p>08-15/09). You are also invited to the Public Meeting which will take place on 16/08 at 12h30 at Recreational Club in Setaria Village. Please contact Can</p> </div>
+27832368902	Delivered to mobile	0.75	2017-08-16 08:07:00	Concatenated SMS (part 3 of 3): <div style="border: 1px solid black; padding: 5px;"> <p>dis or Vanessa on 0879850951 or email candis@prismems.co.za for a copy of the report or for directions to the meeting.: via BulkSMS.com</p> </div>



+27832625270	Delivered to mobile	0.75	2017-08-16 08:07:00	Concatenated SMS (part 1 of 3): <p>You are hereby notified of the availability of the EIA Report for the Northam Platinum Ltd. Extension of Mining Right Area (available for review from 15/</p>
+27832625270	Delivered to mobile	0.75	2017-08-16 08:07:00	Concatenated SMS (part 2 of 3): <p>08-15/09). You are also invited to the Public Meeting which will take place on 16/08 at 12h30 at Recreational Club in Setaria Village. Please contact Can</p>
+27832625270	Delivered to mobile	0.75	2017-08-16 08:07:00	Concatenated SMS (part 3 of 3): <p>dis or Vanessa on 0879850951 or email candis@prismems.co.za for a copy of the report or for directions to the meeting.: via BulkSMS.com</p>
+27834550971	Delivery failed	0.75	2017-08-16 08:07:00	Concatenated SMS (part 1 of 3): <p>You are hereby notified of the availability of the EIA Report for the Northam Platinum Ltd. Extension of Mining Right Area (available for review from 15/</p>
+27834550971	Delivery failed	0.75	2017-08-16 08:07:00	Concatenated SMS (part 2 of 3): <p>08-15/09). You are also invited to the Public Meeting which will take place on 16/08 at 12h30 at Recreational Club in Setaria Village. Please contact Can</p>
+27834550971	Delivery failed	0.75	2017-08-16 08:07:00	Concatenated SMS (part 3 of 3): <p>dis or Vanessa on 0879850951 or email candis@prismems.co.za for a copy of the report or for directions to the meeting.: via BulkSMS.com</p>



+27836280604	Delivery failed	0.75	2017-08-16 08:07:00	Concatenated SMS (part 1 of 3): You are hereby notified of the availability of the EIA Report for the Northam Platinum Ltd. Extension of Mining Right Area (available for review from 15/
+27836280604	Delivery failed	0.75	2017-08-16 08:07:00	Concatenated SMS (part 2 of 3): 08-15/09). You are also invited to the Public Meeting which will take place on 16/08 at 12h30 at Recreational Club in Setaria Village. Please contact Can
+27836280604	Delivery failed	0.75	2017-08-16 08:07:00	Concatenated SMS (part 3 of 3): dis or Vanessa on 0879850951 or email candis@prismems.co.za for a copy of the report or for directions to the meeting.: via BulkSMS.com
+27837306060	Delivered to mobile	0.75	2017-08-16 08:07:00	Concatenated SMS (part 1 of 3): You are hereby notified of the availability of the EIA Report for the Northam Platinum Ltd. Extension of Mining Right Area (available for review from 15/
+27837306060	Delivered to mobile	0.75	2017-08-16 08:07:00	Concatenated SMS (part 2 of 3): 08-15/09). You are also invited to the Public Meeting which will take place on 16/08 at 12h30 at Recreational Club in Setaria Village. Please contact Can
+27837306060	Delivered to mobile	0.75	2017-08-16 08:07:00	Concatenated SMS (part 3 of 3): dis or Vanessa on 0879850951 or email candis@prismems.co.za for a copy of the report or for directions to the meeting.: via BulkSMS.com



+27845878508	Delivery failed	0.75	2017-08-16 08:07:00	Concatenated SMS (part 1 of 3): <div data-bbox="837 163 1430 348" style="border: 1px solid black; padding: 5px;"><p>You are hereby notified of the availability of the EIA Report for the Northam Platinum Ltd. Extension of Mining Right Area (available for review from 15/</p></div>
+27845878508	Delivery failed	0.75	2017-08-16 08:07:00	Concatenated SMS (part 2 of 3): <div data-bbox="837 436 1430 621" style="border: 1px solid black; padding: 5px;"><p>08-15/09). You are also invited to the Public Meeting which will take place on 16/08 at 12h30 at Recreational Club in Setaria Village. Please contact Candis or Vanessa on 0879850951 or email candis@prismems.co.za for a copy of the report or for directions to the meeting.: via BulkSMS.com</p></div>
+27845878508	Delivery failed	0.75	2017-08-16 08:07:00	Concatenated SMS (part 3 of 3): <div data-bbox="837 709 1430 894" style="border: 1px solid black; padding: 5px;"><p>dis or Vanessa on 0879850951 or email candis@prismems.co.za for a copy of the report or for directions to the meeting.: via BulkSMS.com</p></div>

Records: 24



created_time	msisdn	status	status_text	body	delivered_time
2017-08-16 08:07:44.0	27834550971	50	Failed	You are hereby notified of the availability of the EIA Report for the Northam Platinum Ltd. Extension of Mining Right Area (available for review from 15/	2017-08-16 08:07:00.0
2017-08-16 08:07:44.0	27834550971	50	Failed	08-15/09). You are also invited to the Public Meeting which will take place on 16/08 at 12h30 at Recreational Club in Setaria Village. Please contact Can	2017-08-16 08:07:00.0
2017-08-16 08:07:44.0	27834550971	50	Failed	dis or Vanessa on 0879850951 or email candis@prismems.co.za for a copy of the report or for directions to the meeting.: via BulkSMS.com	2017-08-16 08:07:00.0
2017-08-16 08:07:44.0	27836280604	50	Failed	You are hereby notified of the availability of the EIA Report for the Northam Platinum Ltd. Extension of Mining Right Area (available for review from 15/	2017-08-16 08:07:00.0
2017-08-16 08:07:44.0	27836280604	50	Failed	08-15/09). You are also invited to the Public Meeting which will take place on 16/08 at 12h30 at Recreational Club in Setaria Village. Please contact Can	2017-08-16 08:07:00.0
2017-08-16 08:07:44.0	27836280604	50	Failed	dis or Vanessa on 0879850951 or email candis@prismems.co.za for a copy of the report or for directions to the meeting.: via BulkSMS.com	2017-08-16 08:07:00.0
2017-08-16 08:07:44.0	27845878508	50	Failed	You are hereby notified of the availability of the EIA Report for the Northam Platinum Ltd. Extension of Mining Right Area (available for review from 15/	2017-08-16 08:07:00.0
2017-08-16 08:07:44.0	27845878508	50	Failed	08-15/09). You are also invited to the Public Meeting which will take place on 16/08 at 12h30 at Recreational Club in Setaria Village. Please contact Can	2017-08-16 08:07:00.0
2017-08-16 08:07:44.0	27845878508	50	Failed	dis or Vanessa on 0879850951 or email candis@prismems.co.za for a copy of the report or for directions to the meeting.: via BulkSMS.com	2017-08-16 08:07:00.0
2017-08-16 08:07:44.0	27827880575	10	Delivered upstream	You are hereby notified of the availability of the EIA Report for the Northam Platinum Ltd. Extension of Mining Right Area (available for review from 15/	
2017-08-16 08:07:44.0	27827880575	10	Delivered upstream	08-15/09). You are also invited to the Public Meeting which will take place on 16/08 at 12h30 at Recreational Club in Setaria Village. Please contact Can	
2017-08-16 08:07:44.0	27827880575	10	Delivered upstream	dis or Vanessa on 0879850951 or email candis@prismems.co.za for a copy of the report or for directions to the meeting.: via BulkSMS.com	
2017-08-16 08:07:44.0	27829265805	11	Delivered to phone	You are hereby notified of the availability of the EIA Report for the Northam Platinum Ltd. Extension of Mining Right Area (available for review from 15/	
2017-08-16 08:07:44.0	27829265805	11	Delivered to phone	08-15/09). You are also invited to the Public Meeting which will take place on 16/08 at 12h30 at Recreational Club in Setaria Village. Please contact Can	
2017-08-16 08:07:44.0	27829265805	11	Delivered to phone	dis or Vanessa on 0879850951 or email candis@prismems.co.za for a copy of the report or for directions to the meeting.: via BulkSMS.com	
2017-08-16 08:07:44.0	27832368902	11	Delivered to phone	You are hereby notified of the availability of the EIA Report for the Northam Platinum Ltd. Extension of Mining Right Area (available for review from 15/	2017-08-16 08:07:00.0
2017-08-16 08:07:44.0	27832368902	11	Delivered to phone	08-15/09). You are also invited to the Public Meeting which will take place on 16/08 at 12h30 at Recreational Club in Setaria Village. Please contact Can	2017-08-16 08:07:00.0
2017-08-16 08:07:44.0	27832368902	11	Delivered to phone	dis or Vanessa on 0879850951 or email candis@prismems.co.za for a copy of the report or for directions to the meeting.: via BulkSMS.com	2017-08-16 08:07:00.0
2017-08-16 08:07:44.0	27832625270	11	Delivered to phone	You are hereby notified of the availability of the EIA Report for the Northam Platinum Ltd. Extension of Mining Right Area (available for review from 15/	2017-08-16 08:07:00.0
2017-08-16 08:07:44.0	27832625270	11	Delivered to phone	08-15/09). You are also invited to the Public Meeting which will take place on 16/08 at 12h30 at Recreational Club in Setaria Village. Please contact Can	2017-08-16 08:07:00.0
2017-08-16 08:07:44.0	27832625270	11	Delivered to phone	dis or Vanessa on 0879850951 or email candis@prismems.co.za for a copy of the report or for directions to the meeting.: via BulkSMS.com	2017-08-16 08:07:00.0
2017-08-16 08:07:44.0	27837306060	11	Delivered to phone	You are hereby notified of the availability of the EIA Report for the Northam Platinum Ltd. Extension of Mining Right Area (available for review from 15/	2017-08-16 08:07:00.0
2017-08-16 08:07:44.0	27837306060	11	Delivered to phone	08-15/09). You are also invited to the Public Meeting which will take place on 16/08 at 12h30 at Recreational Club in Setaria Village. Please contact Can	2017-08-16 08:07:00.0
2017-08-16 08:07:44.0	27837306060	11	Delivered to phone	dis or Vanessa on 0879850951 or email candis@prismems.co.za for a copy of the report or for directions to the meeting.: via BulkSMS.com	2017-08-16 08:07:00.0



My Account



Message History Detail: Batch 711646496

Time submitted 2017-08-16 08:41:32.0

Total messages 3

Total credits 2.25

Delivery summary	Delivered to mobile	100.00%
-------------------------	---------------------	---------

Recipient	Status	Credits	Completed time	Body	Help
+27828885610	Delivered to mobile	0.75		Concatenated SMS (part 1 of 3): You are hereby notified of the availability of the EIA Report for the Northam Platinum Ltd. Extension of Mining Right Area (available for review from 15/	
+27828885610	Delivered to mobile	0.75		Concatenated SMS (part 2 of 3): 08-15/09). You are also invited to the Public Meeting which will take place on 16/08 at 12h30 at Recreational Club in Setaria Village. Please contact Can	
+27828885610	Delivered to mobile	0.75		Concatenated SMS (part 3 of 3): dis or Vanessa on 0879850951 or email candis@prismems.co.za for a copy of the report or for directions to the meeting.: via BulkSMS.com	

Records: 3



created_time	msisdn	status	status_text	origin_address	body	delivered_time
2017-08-16 08:41:32.0	27828885610	11	Delivered to phone	2782007229288046	You are hereby notified of the availability of the EIA Report for the Northam Platinum Ltd. Extension of Mining Right Area (available for review from 15/	
2017-08-16 08:41:32.0	27828885610	11	Delivered to phone	2782007229288046	08-15/09). You are also invited to the Public Meeting which will take place on 16/08 at 12h30 at Recreational Club in Setaria Village. Please contact Can	
2017-08-16 08:41:32.0	27828885610	11	Delivered to phone	2782007229288046	dis or Vanessa on 0879850951 or email candis@prismems.co.za for a copy of the report or for directions to the meeting.: via BulkSMS.com	



My Account



Message History Detail: Batch 716048005

Time submitted 2017-08-21 16:21:24.0

Total messages 2

Total credits 2.00

Delivery summary	Delivered upstream	100.00%
-------------------------	--------------------	---------

Recipient	Status	Credits	Completed time	Body	Help
+27723926312	Delivered upstream	1.00		Concatenated SMS (part 1 of 2): You are hereby notified of the availability of the EIA Report for the Northam Platinum Ltd. Extension of Mining Right Area (available for review until 15	
+27723926312	Delivered upstream	1.00		Concatenated SMS (part 2 of 2): /09). Please contact Candis or Vanessa on 087985 0951 or email candis@prismems.co.za for a copy of the report or information on the authorisation process	

Records: 2





My Account



Message History Detail: Batch 725327518

Time submitted 2017-09-01 13:56:59.0

Total messages 2

Total credits 2.00

Delivery summary

Delivered to mobile	50.00%
Delivered upstream	50.00%

Recipient	Status	Credits	Completed time	Body	Help
+27723926312	Delivered upstream	1.00		You are reminded to provide written comment on Northam Platinum Extension of Mining Right Area EIA Report by 15/09. Contact Candis on 0879850951 for enquiries.	
+27828885610	Delivered to mobile	1.00		You are reminded to provide written comment on Northam Platinum Extension of Mining Right Area EIA Report by 15/09. Contact Candis on 0879850951 for enquiries.	

Records: 2





My Account



Message History Detail: Batch 725299749

Time submitted 2017-09-01 13:27:04.0

Total messages 5

Total credits 5.00

Delivery summary	Delivered to mobile	100.00%
-------------------------	---------------------	---------

Recipient	Status	Credits	Completed time	Body	Help
+27827880575	Delivered to mobile	1.00		You are reminded to provide written comment on Northam Platinum Extension of Mining Right Area EIA Report by 15/09. Contact Candis on 0879850951 for enquiries.	
+27829265805	Delivered to mobile	1.00	2017-09-01 13:27:00	You are reminded to provide written comment on Northam Platinum Extension of Mining Right Area EIA Report by 15/09. Contact Candis on 0879850951 for enquiries.	
+27832368902	Delivered to mobile	1.00	2017-09-01 13:27:00	You are reminded to provide written comment on Northam Platinum Extension of Mining Right Area EIA Report by 15/09. Contact Candis on 0879850951 for enquiries.	



+27832625270 Delivered to mobile 1.00 2017-09-01 13:27:00

You are reminded to provide written comment on Northam Platinum Extension of Mining Right Area EIA Report by 15/09. Contact Candis on 0879850951 for enquiries.

+27837306060 Delivered to mobile 1.00 2017-09-01 13:27:00

You are reminded to provide written comment on Northam Platinum Extension of Mining Right Area EIA Report by 15/09. Contact Candis on 0879850951 for enquiries.

Records: 5





My Account



Message History Detail: Batch 725288631

Time submitted 2017-09-01 13:15:05.0

Total messages 35

Total credits 49.65

Delivery summary

Delivered to mobile	37.14%
Delivery failed	17.14%
Delivered upstream	40.00%
Cancelled	5.71%

Recipient	Status	Credits	Completed time	Body	Help
-----------	--------	---------	----------------	------	------

+27630177888	Delivered to mobile	1.00	2017-09-01 13:15:00	You are reminded to provide written comment on Northam Platinum Extension of Mining Right Area EIA Report by 15/09. Contact Candis on 0879850951 for enquiries.	
--------------	---------------------	------	---------------------	---	--

+27723215144	Delivered to mobile	1.00		You are reminded to provide written comment on Northam Platinum Extension of Mining Right Area EIA Report by 15/09. Contact Candis on 0879850951 for enquiries.	
--------------	---------------------	------	--	---	--

+27725904813	Delivered to mobile	1.00		You are reminded to provide written comment on Northam Platinum Extension of Mining Right Area EIA Report by 15/09. Contact Candis on 0879850951 for enquiries.	
--------------	---------------------	------	--	---	--



+27733473222	Delivered upstream	1.00	<p>You are reminded to provide written comment on Northam Platinum Extension of Mining Right Area EIA Report by 15/09. Contact Candis on 0879850951 for enquiries.</p>
+27792373822	Delivered upstream	1.00	<p>You are reminded to provide written comment on Northam Platinum Extension of Mining Right Area EIA Report by 15/09. Contact Candis on 0879850951 for enquiries.</p>
+27823742001	Delivered upstream	1.00	<p>You are reminded to provide written comment on Northam Platinum Extension of Mining Right Area EIA Report by 15/09. Contact Candis on 0879850951 for enquiries.</p>
+27823881709	Delivered upstream	1.00	<p>You are reminded to provide written comment on Northam Platinum Extension of Mining Right Area EIA Report by 15/09. Contact Candis on 0879850951 for enquiries.</p>
+27824163785	Delivered upstream	1.00	<p>You are reminded to provide written comment on Northam Platinum Extension of Mining Right Area EIA Report by 15/09. Contact Candis on 0879850951 for enquiries.</p>
+27824525167	Delivered to mobile	1.00	<p>You are reminded to provide written comment on Northam Platinum Extension of Mining Right Area EIA Report by 15/09. Contact Candis on 0879850951 for enquiries.</p>



+27825627701	Delivered to mobile	1.00	2017-09-01 13:15:00	<p>You are reminded to provide written comment on Northam Platinum Extension of Mining Right Area EIA Report by 15/09. Contact Candis on 0879850951 for enquiries.</p>
+27825628145	Delivered to mobile	1.00		<p>You are reminded to provide written comment on Northam Platinum Extension of Mining Right Area EIA Report by 15/09. Contact Candis on 0879850951 for enquiries.</p>
+27826556451	Delivered upstream	1.00		<p>You are reminded to provide written comment on Northam Platinum Extension of Mining Right Area EIA Report by 15/09. Contact Candis on 0879850951 for enquiries.</p>
+27826576853	Delivered to mobile	1.00		<p>You are reminded to provide written comment on Northam Platinum Extension of Mining Right Area EIA Report by 15/09. Contact Candis on 0879850951 for enquiries.</p>
+27827610213	Delivered upstream	1.00		<p>You are reminded to provide written comment on Northam Platinum Extension of Mining Right Area EIA Report by 15/09. Contact Candis on 0879850951 for enquiries.</p>
+27828259929	Delivered to mobile	1.00		<p>You are reminded to provide written comment on Northam Platinum Extension of Mining Right Area EIA Report by 15/09. Contact Candis on 0879850951 for enquiries.</p>



+27829904616	Delivered upstream	1.00		<p>You are reminded to provide written comment on Northam Platinum Extension of Mining Right Area EIA Report by 15/09. Contact Candis on 0879850951 for enquiries.</p>
+27832260483	Delivered upstream	1.00		<p>You are reminded to provide written comment on Northam Platinum Extension of Mining Right Area EIA Report by 15/09. Contact Candis on 0879850951 for enquiries.</p>
+27832536563	Delivered upstream	1.00		<p>You are reminded to provide written comment on Northam Platinum Extension of Mining Right Area EIA Report by 15/09. Contact Candis on 0879850951 for enquiries.</p>
+27832584783	Delivered to mobile	1.00	2017-09-01 13:15:00	<p>You are reminded to provide written comment on Northam Platinum Extension of Mining Right Area EIA Report by 15/09. Contact Candis on 0879850951 for enquiries.</p>
+27833033772	Delivered upstream	1.00		<p>You are reminded to provide written comment on Northam Platinum Extension of Mining Right Area EIA Report by 15/09. Contact Candis on 0879850951 for enquiries.</p>
+27833108303	Delivered upstream	1.00		<p>You are reminded to provide written comment on Northam Platinum Extension of Mining Right Area EIA Report by 15/09. Contact Candis on 0879850951 for enquiries.</p>



+27834417511	Delivered to mobile	1.00	2017-09-01 13:15:00	<p>You are reminded to provide written comment on Northam Platinum Extension of Mining Right Area EIA Report by 15/09. Contact Candis on 0879850951 for enquiries.</p>
+27834550971	Delivery failed	1.00	2017-09-01 13:15:00	<p>You are reminded to provide written comment on Northam Platinum Extension of Mining Right Area EIA Report by 15/09. Contact Candis on 0879850951 for enquiries.</p>
+27834579985	Delivered upstream	1.00		<p>You are reminded to provide written comment on Northam Platinum Extension of Mining Right Area EIA Report by 15/09. Contact Candis on 0879850951 for enquiries.</p>
+27836280604	Delivery failed	1.00	2017-09-01 13:15:00	<p>You are reminded to provide written comment on Northam Platinum Extension of Mining Right Area EIA Report by 15/09. Contact Candis on 0879850951 for enquiries.</p>
+27836526207	Delivered to mobile	1.00	2017-09-01 13:15:00	<p>You are reminded to provide written comment on Northam Platinum Extension of Mining Right Area EIA Report by 15/09. Contact Candis on 0879850951 for enquiries.</p>
+27837289509	Delivered to mobile	1.00	2017-09-01 13:15:00	<p>You are reminded to provide written comment on Northam Platinum Extension of Mining Right Area EIA Report by 15/09. Contact Candis on 0879850951 for enquiries.</p>



+27837306060	Delivered upstream	1.00		<p>You are reminded to provide written comment on Northam Platinum Extension of Mining Right Area EIA Report by 15/09. Contact Candis on 0879850951 for enquiries.</p>
+27838755393	Delivered to mobile	1.00	2017-09-01 13:15:00	<p>You are reminded to provide written comment on Northam Platinum Extension of Mining Right Area EIA Report by 15/09. Contact Candis on 0879850951 for enquiries.</p>
+27845878508	Delivery failed	1.00	2017-09-01 13:15:00	<p>You are reminded to provide written comment on Northam Platinum Extension of Mining Right Area EIA Report by 15/09. Contact Candis on 0879850951 for enquiries.</p>
+827880575	Cancelled	3.00		<p>You are reminded to provide written comment on Northam Platinum Extension of Mining Right Area EIA Report by 15/09. Contact Candis on 0879850951 for enquiries.</p>
+829265805	Cancelled	3.00		<p>You are reminded to provide written comment on Northam Platinum Extension of Mining Right Area EIA Report by 15/09. Contact Candis on 0879850951 for enquiries.</p>
+832368902	Delivery failed	4.55		<p>You are reminded to provide written comment on Northam Platinum Extension of Mining Right Area EIA Report by 15/09. Contact Candis on 0879850951 for enquiries.</p>



+832625270 Delivery failed 4.55

You are reminded to provide written comment on Northam Platinum Extension of Mining Right Area EIA Report by 15/09. Contact Candis on 0879850951 for enquiries.

+837306060 Delivery failed 4.55

You are reminded to provide written comment on Northam Platinum Extension of Mining Right Area EIA Report by 15/09. Contact Candis on 0879850951 for enquiries.

Records: 35



Candis Lubbe

From: Candis Lubbe
Sent: Friday, September 1, 2017 12:37 PM
To: Candis Lubbe
Cc: Vanessa Stippel; De Wet Botha; Elsje Botha
Subject: 21660 - Reminder: Northam Platinum Extension of Mining Right Area (EIA Phase)

Tracking:	Recipient	Read
	Candis Lubbe	Read: 9/1/2017 12:38 PM
	Vanessa Stippel	Read: 9/1/2017 12:38 PM
	De Wet Botha	
	Elsje Botha	
	'thabo.lebelo@transnet.net'	
	'shaunh@hsginc.co.za'	
	'kevinr@mhp.co.za'	
	'letsetja.sema@angloamerican.com'	
	'thabo.lebelo@transnet.net'	
	'thabo.lebelo@transnet.net'	
	'info@ccmsa.co.za'	
	'silvia.costa@ccmsa.co.za'	
	'tele.maphoto@drdlr.gov.za'	
	'letsetja.sema@angloamerican.com'	
	'riecorboerdery@gmail.com'	
	'info@angasii.co.za'	
	'olifantskop@gmail.com'	
	'tshegoramoabi89@gmail.com'	
	'pietstrydom1@gmail.com'	
	'chiefwhip.thaba@gmail.com'	
	'zanele.mboqo83@gmail.com'	
	'ipelegengkk@gmail.com'	
	'nengwekhuluirene@gmail.com'	
	'xolilenozo@outlook.com'	
	'riaanlategan@waterberg.gov.za'	
	'rmashego@waterberg.gov.za'	
	'MogashoaMS@ledet.gov.za'	
	'khozaf@dws.gov.za'	
	'Emily.munyai@dmr.gov.za'	
	'bothadp@gmail.com'	
Bcc:	'thabo.lebelo@transnet.net'; 'shaunh@hsginc.co.za'; 'kevinr@mhp.co.za'; 'letsetja.sema@angloamerican.com'; 'thabo.lebelo@transnet.net'; 'thabo.lebelo@transnet.net'; 'info@ccmsa.co.za'; 'silvia.costa@ccmsa.co.za'; 'tele.maphoto@drdlr.gov.za'; 'letsetja.sema@angloamerican.com'; 'riecorboerdery@gmail.com'; 'info@angasii.co.za'; 'olifantskop@gmail.com'; 'tshegoramoabi89@gmail.com'; 'pietstrydom1@gmail.com'; 'chiefwhip.thaba@gmail.com'; 'zanele.mboqo83@gmail.com'; 'ipelegengkk@gmail.com'; 'nengwekhuluirene@gmail.com'; 'xolilenozo@outlook.com'; 'riaanlategan@waterberg.gov.za'; 'rmashego@waterberg.gov.za'; 'MogashoaMS@ledet.gov.za'; 'khozaf@dws.gov.za'; 'Emily.munyai@dmr.gov.za'; 'bothadp@gmail.com'	

Dear Interested and Affected Parties,

REMINDER: NOTICE OF APPLICATION FOR ENVIRONMENTAL AUTHORISATION IN TERMS OF THE NATIONAL ENVIRONMENTAL MANAGEMENT ACT (NEMA), 1998 (ACT NO. 107 OF 1998) AS AMENDED AND NATIONAL HERITAGE RESOURCES (ACT NO. 25 OF 1999) AS AMENDED FOR EXTENSION OF THE MINING RIGHT AREA – ENVIRONMENTAL IMPACT ASSESSMENT PHASE

As a potential interested and/or affected party, you are hereby reminded of the notification period and availability of the Environmental Impact Assessment Report for review and comment (see details below). All comments must be received in writing on or before the **15 September 2017**.

Best Regards,

Candis Lubbe (BSc. Hons Ecology, Environment & Conservation)
Senior Environmental Assessment Practitioner

Tel No.: (087) 985 0951 P O Box 1401 Unit 17 Coldstream Office Park
Fax No.: (086) 601 4800 Wilgeheuwel 2 Coldstream Street
Cell No.: 084 371 0123 1736 Little Falls
E-mail: candis@prismems.co.za
Website: www.prismems.co.za

From: Candis Lubbe

Sent: Tuesday, August 15, 2017 4:08 PM

Cc: Vanessa Stippel <vanessa@prismems.co.za>; De Wet Botha <dewet@prismems.co.za>; Elsje Botha <elsje@prismems.co.za>

Subject: 21660 - Draft Email: Northam Platinum Extension of Mining Right Area (EIA Phase)

Dear Authority,

RE: NOTICE OF APPLICATION FOR ENVIRONMENTAL AUTHORISATION IN TERMS OF THE NATIONAL ENVIRONMENTAL MANAGEMENT ACT (NEMA), 1998 (ACT NO. 107 OF 1998) AS AMENDED AND NATIONAL HERITAGE RESOURCES (ACT NO. 25 OF 1999) AS AMENDED FOR EXTENSION OF THE MINING RIGHT AREA – ENVIRONMENTAL IMPACT ASSESSMENT PHASE

As a commenting and/or competent authority, you are hereby notified of the availability of the Environmental Impact Assessment Report for the above-mentioned project and are requested to provide comment in writing at the details below.

Northam Platinum Limited Northam currently has an approved EMPr for the Existing MRA. This EIA & EMPr is an Addendum and relates only to the Proposed Extended MRA.

The Department of Minerals and Resources has accepted the Application for Environmental Authorisation and the Final Scoping Report and therefore the EIA Phase has since been undertaken.

Project Details:

- **Project Title:** EIA and EMP Amendment for the Extended Mining Right Area at Northam - Platinum Mine Zondereinde Division
- **Applicant:** Northam Platinum
- **DMR Reference No.:** LP 30/5/1/2/3/2/1 (36/37) EM
- **Comment Period:** **15 August – 15 September 2017**
- **Availability of EIA Report:**
 - An electronic copy of the report is available for review at Northam Platinum Zondereinde

- Download from the Dropbox link: <https://www.dropbox.com/home/21660%20Northam%20-%20Draft%20EIA%20Report>
- A hard copy and/or CD of the Report has been delivered to your offices to facilitate the review process
- **Public Meeting:**
 - Date: **Wednesday 16 August 2017**
 - Time: **12:30 – 13:30**
 - Venue: **Recreational Club in Setaria Village**
 - Directions: **Attached to this email**
- **Contact Details of Environmental Assessment Practitioner:**
 - **Attention:** Candis Lubbe (alternative contact Vanessa Stippel or De Wet Botha)
 - **Email:** candis@prismems.co.za
 - **Tel:** 087 985 0951
 - **Fax:** 086 601 4800
 - **Postal:** PO Box 1401, Wilgeheuwel, 1736

Best Regards,

Candis Lubbe (Pr.Sci.Nat.) (BSc. Hons Ecology, Environment & Conservation)
Senior Environmental Assessment Practitioner

Tel No.: (087) 985 0951 P O Box 1401 Unit 17 Coldstream Office Park
Fax No.: (086) 601 4800 Wilgeheuwel 2 Coldstream Street
Cell No.: 084 371 0123 1736 Little Falls
E-mail: candis@prismems.co.za
Website: www.prismems.co.za



APPENDIX C2: BACKGROUND INFORMATION DOCUMENT



Background Information Document

NOTICE OF AN APPLICATION FOR ENVIRONMENTAL AUTHORISATION IN TERMS OF THE NATIONAL ENVIRONMENTAL MANAGEMENT ACT, 1998 (ACT NO. 107 OF 1998), AS AMENDED AND THE ENVIRONMENTAL IMPACT ASSESSMENT REGULATIONS, 2014 FOR THE EXTENSION OF THE MINING RIGHT BOUNDARY, NORTHAM, LIMPOPO PROVINCE

Purpose of this Background Information Document

The purpose of this document is to:

- Provide all Interested and Affected Parties (I&APs) with information about the proposed amendment to the Atmospheric Emissions License (AEL) and Environmental Impact Assessment (EIA) process for the expansion of the production plant; and
- Introduce, explain and initiate the Public Participation Process that is prescribed by the National Environmental Management Act, 1998 (Act No.107 of 1998) (NEMA).

We invite all I&APs to comment on:

- The environmental (bio-physical) and socio-economical environmental and / or considerations;
- The proposed Public Participation Process to be followed;
- The proposed Environmental Application Process being followed; and
- Any other suggestions, comments or recommendations.

- **Date of Publication:** 15 March 2017
- **Applicant:** Northam Platinum Limited
- **Prism Project Number:** 21660 – Northam Extension of Mining Area
- **DMR Ref:** LP 30/5/1/3/2/1 (36) EM

Project Description and Location

Northam Platinum Limited Mine conducts mining, beneficiation, smelting and base metal removal processes at the Zondereinde Mine under the Zondereinde Mining Rights. Various associated infrastructures exist at the Zondereinde Mine to conduct these processes, all of which have been included in the approved EMP.

Rustenburg Platinum Mines Limited is the holder of the converted mining right (DMR Ref. No.: LP 48 MR), consisting of the sole and exclusive right to mine certain minerals in, on and under certain portions of inter alia the Sale Portion¹ i.e. Amandelbult Mining Right. Northam Platinum Mine and Rustenburg Platinum Mine have concluded a transaction in terms of which will, subject to the necessary approvals being granted, acquire from Rustenburg Platinum Mine the Sale Portion, which is presently held under the Amandelbult Mining Right.

Planned Activities:

- Underground mining is planned, with no surface infrastructure or expansions to existing facilities at the Zondereinde Mine.
 - Northam Platinum Mine plans to preferentially mine the Merensky and access to UG2 Reefs on the sale portion using the same underground infrastructure present at the Zondereinde Mine. The existing conveyor system will transfer the ore and waste from the Sale Portion to the Concentrator Plants and waste facilities respectively.
 - The mine plans to continue Merensky Reef production from the Zondereinde mine and the addition of the Sale Portion will enable the mine to maintain the production for at least 30 years.
 - The sale portion is vital, not as an expansion project, but as an extension project and as means of reducing operational risk.
 - No additional water abstraction will be required for the additional mining activities. Furthermore, no major water bearing fissures will be intersected in the foreseeable future and dewatering is not anticipated to increase due to the Additional mining activities.
- The plan outlined above is expected to provide for at least a 30 years Life of Mine at current production rates.
 - The underground mining activities are situated across the following farm portions:
 - A part of the remainder of farm Elandsfontein 386-KQ
 - A part of Ptn 1 of farm Elandsfontein 386-KQ
 - A part of Ptn 2 of farm Moddergat 389-KQ
 - A part of the remainder of farm Moddergat 389-KQ
 - A part of the remainder of farm Goevernements Plaats 417-KQ
 - A part of the remainder of Ptn 1 of farm Goevernements Plaats 417-KQ
 - A part of Ptn 2 of farm Goevernements Plaats 417-KQ
 - A part of the remainder of Ptn 3 of farm Goevernements Plaats 417-KQ
 - A part of Ptn 4 of farm Goevernements Plaats 417-KQ
 - Ptn 7 of farm Goevernements Plaats 417-KQ

Environmental Assessment Practitioner: Prism EMS

Prism Environmental Management Services is a multi-disciplinary Environmental Management consulting firm. With a vision encompassing a holistic understanding of integrated environmental management in combination with sustainability, the company prides itself on excellent service and value-added solutions to a range of clients.

Senior EAP: Ms. Candis Lubbe

Qualification: BSc. (Hons.) Ecology, Environment and Conservation, University of the Witwatersrand

Experience: 10 Years

Public Participation Process

The key objective of public participation during the amendment of the Environmental Management Programme (EMP) is to assist stakeholders to identify issues of concern and suggestions for enhanced benefits, and to comment on the findings of the proposed mining extension at the mine. The Public Participation Process is an integral part of the EIA process, and continues throughout the EIA, for this purpose the process is presented in a systematic approach:

- Identify I&APs, and notify them of the proposed application, via adverts, notices, BIDs and identify and comments
- I&APs are provided with the opportunity to review documents and comments on these reports. Registered I&APs will be provided with 30 days to comment on the reports.
- Notify all registered I&APs of the Authorisation (positive or negative).

Be an Integral Part of the Environmental Impact Assessment Process

Public involvement is an essential part of any environmental assessment process. All comments will be recorded and presented to the project team and regulatory authorities. You will receive feedback on how your comments have been taken into account and the outcome of the assessment. You will further receive updates on the status of the project.

How to Register and get involved?

Parties wishing to register as Interested and Affected Parties (“I&APs”), who wish to participate by contributing comments, or require additional information, should register or submit their correspondence in writing to reach Prism EMS no later than **thirty (30) days** after the issue of this notice (**15 March 2017**). All relevant comments to be received by **18 April 2017** will be incorporated into the EIA / and AEL expansion reports, which will be made available to all registered I&APs.

Northam Platinum Limited –Scoping & EIA process

I&AP Comment and Registration Form

DMR Ref No: LP 30/5/1/3/2/1 (36) EM

Prism EMS Ref No: 21660



Name:		Surname:	
Title:		Initials:	
Organisation / interest:		Capacity (e.g. Chairperson):	
Postal / Residential address			
	Area:		Code:
Contact details	Tel:	()	
	Fax:	()	
	Mobile:	()	
	Email:		
Please mark with an X to indicate whether you would like to participate in the process:			Yes
			No
Preferred method of communication	Email	Fax	Post
Date commented	(DD / MM / YYYY)		
What is your main area of interest with regard to the proposed project?			
What are your points of concern or support for this project?			
Please indicate in which aspects you would require more information			
Please indicate the contact details of any I&APs whom you think should be contacted			
Name:		Surname:	
Tel:	()	Fax:	()
Mobile:	()	Email:	
<p>In order to be registered as an I&AP for this project, fax, mail, or e-mail the completed registration form on or before 18 April 2017 to Prism EMS:</p> <p style="text-align: center;"> Contact Person: Candis Lubbe Tel: 087 985 0951 Fax: (086) 601 5745 Email: prism@prismems.co.za Post: PO Box 1401, Wilgeheuwel, 1736 Thank you for your participation. </p>			

APPENDIX C3: NEWSPAPER ADVERT

CHECK OUT THE ALL NEW PLATINUM BUSHVELDER WEBSITE WWW.PLATINUMBUSHVELDER.CO.ZA

NOTICE OF APPLICATION FOR ENVIRONMENTAL AUTHORISATION IN TERMS OF THE NATIONAL ENVIRONMENTAL MANAGEMENT ACT (NEMA), 1998 (ACT NO. 107 OF 1998) AS AMENDED AND NATIONAL HERITAGE RESOURCES (ACT NO. 25 OF 1999) AS AMENDED FOR EXTENSION OF THE MINING RIGHT AREA - ENVIRONMENTAL IMPACT ASSESSMENT PHASE

[DMR Ref. No.: LP 30/5/1/2/3/2/1 (36/37) EM]
Applicant: Northern Platinum Limited Zondereinde Mine ("Northern")
Activity and Location: Northern intends to extend its current underground mining operations at its Zondereinde Mine onto a part of the Remainder of Farm Elandsfontein 386-KQ; a part of Pin 1 of Farm Elandsfontein 386-KQ; a part of Pin 2 of Farm Moddergat 389-KQ; a part of the Remainder of Farm Moddergat 389-KQ; a part of the Remainder of Farm Goevernements Plaats 417-KQ; a part of the Remainder of Pin 1 of Farm Goevernements Plaats 417-KQ; a part of Pin 2 of Farm Goevernements Plaats 417-KQ; a part of the Remainder of Pin 3 of Farm Goevernements Plaats 417-KQ; a part of Pin 4 of Farm Goevernements Plaats 417-KQ; and Pin 7 of Farm Goevernements Plaats 417-KQ, all situated in the Magistrate District of Thabazimbi, Limpopo Province.
Competent Authority: Department of Mineral Resources: Limpopo Regional Office, Commenting Authority: South African Heritage Resources Agency Listed Activity: In terms of the EIA Regulations, 2014 (as amended) the following listed activity is triggered under Listing Notice 2 (as amended): Activity 17. An activity including the operation of that activity associated with the primary processing of a mineral resource including winning, reduction, extraction, classifying, concentrating, crushing, screening and washing of the mineral resource. **Prism EMS** has been appointed as the independent Environmental Assessment Practitioner responsible for undertaking the environmental impact assessment and associated public participation process. **Public Meeting:** As an Interested and Affected Party, you are invited to attend a public meeting on the 16th August 2017 from 12:30 - 13:30 at the Recreational Club in Setaria Village. **RSVP** in order to obtain directions. **Comment Period:** The Draft Environmental Impact Assessment Report will be available for review and comment for a period of 30 days from 15 August to 15 September 2017. You are requested to send written comment to the Environmental Assessment Practitioner (EAP) managing this application: Candis Lubbe Tel: 087 985 0951, Fax: 086 601 4800, E-mail: candis@prismems.co.za. **Post:** PO Box 1401, Wilgeheuwel, 1736. **Publication Date:** 11 August 2017.

Pragtige Anzel oorhandig haar kroon



Mej Thabazimbi Skou 2017, Vicky-Lee Armstrong. Foto: Charl du Plessis (snap2arr@gmail.com)

Anzel Meyer, verlede jaar se Mej Thabazimbi

Thabazimbi - Anzel Meyer, die gewese in jousef, sê sy Mei Thabazimbi, het op Saterdag 29 Mei Thabazimbi, het op Saterdag 29 Julie haar kroon, finaal oornadig. Platinum Bushvelder, het met haar gaan geseis oor haar jaar as Thaba se mooiste blom en haar toekomstplanne. "Vir my was dit 'n jaar van opwinding. Mei Thabazimbi was lekker en ek het ongelukkig baie geleer. Ek is gekies vir SA Fashion Week, was in die rolprent Vir Die Voëls en is as finalis in verskeie modelkompetisies gekies," sê die pragtige jong dame van haar jaar as Mej Thabazimbi.

Op die ouderdom van 15, is Anzel die jongste Mei Thaba ooit. Sy is in die Hoërskool Frikkie Meyer in graad 10 en haar gunsteling vak is Geswyheid. Sy spesie graag netbal so tussen die modelwerk deur. In haar alledaagse lewe streef sy daarna om elke dag positief en behulpsaam te wees en haar droom is om Fashion Week klaar te maak. "My boodskap is dat elke mens kan wees wie hy wil, wanneer hy wil, glo net

2017 Pretty Things for Little Things entries set to close

Entries for the annual Pretty Things for Little Things campaign, sponsored by Shoprite in conjunction with Age-in-Action, will close this month, August 2017. Customers, especially senior citizens, have until the end of August to put their creative talents to work and make much needed toys and clothes for children in disadvantaged communities. There are four different competition categories: soft toys, blankets, clothing and "other" - which includes articles made from materials such as wood, tin or wire. Three winners per category will be selected in each province as well as nationally. The provincial winners each



receive vouchers to the value of R2 000, R1 500 and R1 000 for first, second and third places respectively. National winners receive vouchers to the value of R5 000, R3 000 and R2 000 for the top three positions respectively. The vouchers can be used at any Shoprite store nationwide. The Pretty Things for Little Things campaign is part of Shoprite's #ActForChange initiative - an ongoing commitment to giving back to the local communities in which it operates. So hurry, as entries close on Thursday 31 August 2017! Items can be entered at any Shoprite store in South Africa or any of the Age-in-Action regional offices.

THABAZIMBI LAND USE SCHEME, 2014 THABAZIMBI AMENDMENT SCHEME 025

APPENDIX C4: SITE NOTICES

NOTICE OF APPLICATION FOR ENVIRONMENTAL AUTHORISATION AND WATER USE LICENCE IN TERMS OF THE NATIONAL ENVIRONMENTAL MANAGEMENT ACT (NEMA), ACT NO. 107 OF 1998 FOR THE PROPOSED EXTENSION OF THE MINING AREA, THABAZIMBI LOCAL MUNICIPALITY, LIMPOPO

REF NO: LP 30/5/1/2/2/ (36) MR

Applicant: Northam Platinum Limited

Location: various parts of RE and Ptns 1 and 2 of the farm Elandsfontein 386 KQ, various parts of RE of the farm Moddergat 389 KQ, various parts of RE and Ptns 1, 2, 3, 4 and 7 of the farm Goevernements Plaats 417 KQ

Competent Authority: Limpopo Department of Mineral Resources.

Description of Development:

Northam Platinum Limited Mine conducts mining, beneficiation, smelting and base metal removal processes at the Zondereinde Mine under the Zondereinde Mining Rights. Various associated infrastructures exist at the Zondereinde Mine to conduct these processes, all of which have been included in the approved EMP.

Rustenburg Platinum Mines Limited is the holder of the converted mining right (DMR Ref. No.: LP 48 MR), consisting of the sole and exclusive right to mine certain minerals in, on and under certain portions of inter alia the Sale Portion1 i.e. Amandelbult Mining Right. Northam Platinum Mine and Rustenburg Platinum Mine have concluded a transaction in terms of which will, subject to the necessary approvals being granted, acquire from Rustenburg Platinum Mine the Sale Portion, which is presently held under the Amandelbult Mining Right.

National Environmental Management Act (NEMA), 1998 (Act No. 107 of 1998)

The following listed activity/ies are triggered in terms of the EIA Regulations, 2014:

Listing Notice 2: GN R 984 of 4 December 2014:

Activity 21: An activity including the operation of that activity associated with the primary processing of a mineral resource including winning, reduction, extraction, classifying, concentrating, crushing, screening and washing of the mineral resource.

Prism Environmental Management Services has been appointed as the independent Environmental Assessment Practitioner (EAP) responsible for the undertaking of the environmental authorisation and associated public participation process.

You are invited to register as an Interested and Affected Party (I&AP) with your name, contact information and interest in the matter to **Prism EMS** at the following details:

Attention: Candis Lubbe, **Prism Ref No:** 21660 Northam EMPr Amendment, **Tel:** 084 371 0123, **Fax:** 086 601 4800, **E-mail:** candis@prismems.co.za, **Website:** www.prismems.co.za. **Date of Notice:** 15 March 2017.





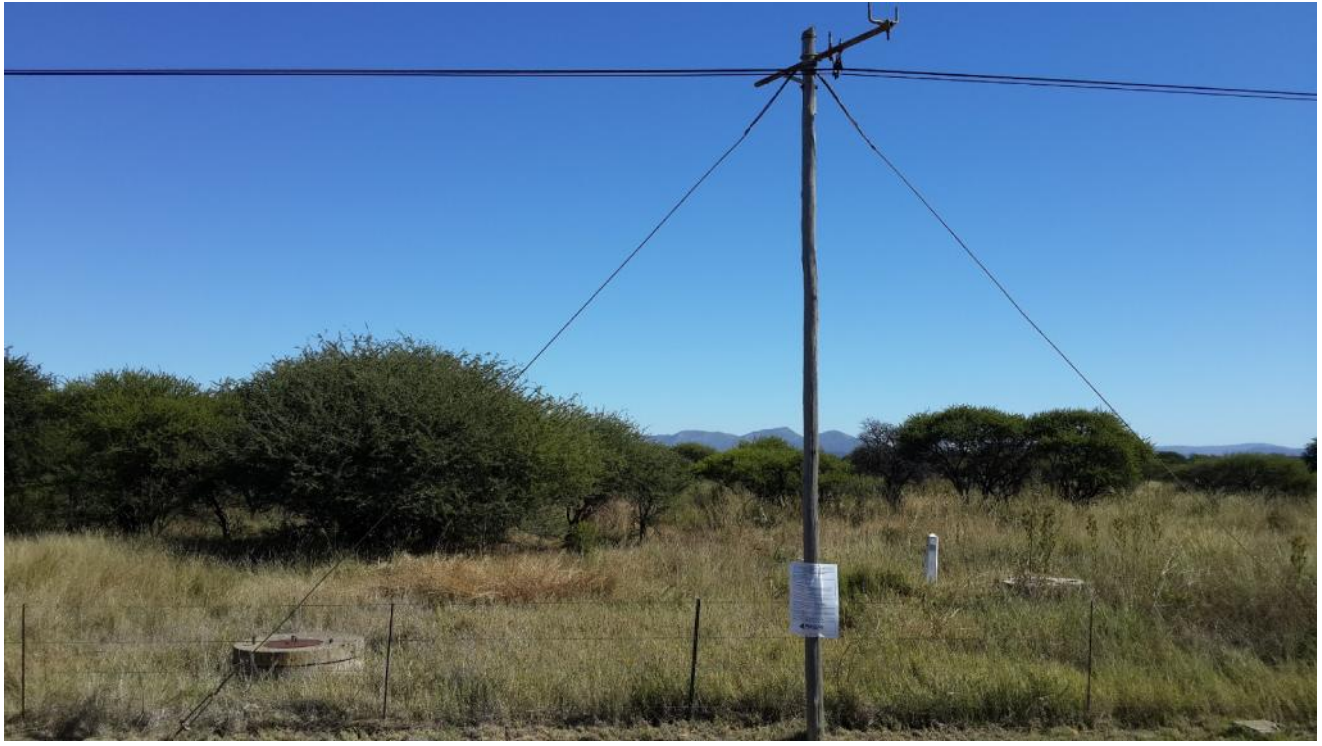

NOTICE OF APPLICATION FOR ENVIRONMENTAL AUTHORISATION AND WATER USE LICENCE IN TERMS OF THE NATIONAL ENVIRONMENTAL MANAGEMENT ACT (NEMA), ACT NO. 107 OF 1998 FOR THE PROPOSED EXTENSION OF THE MINING AREA, THABAZIMBI LOCAL MUNICIPALITY, LIMPOPO

REF NO: LP 30/5/1/21/ (36) MR

Applicant: Northern Platinum Limited
 Location: various parts of RE and Pns 1 and 2 of the farm Elanodofreest 386 KQ, various parts of RE of the farm Moddergat 389 KQ, various parts of RE and Pns 1, 2, 3, 4 and 7 of the farm Goozemant 417 KQ

Competent Authority: Limpopo Department of Mineral Resources.

Description of Development:

Northern Platinum Limited Mine conducts mining, beneficiation, smelting and base metal removal processes at the Zondorinde Mine under the Zondorinde Mining Rights. Various associated infrastructures exist at the Zondorinde Mine to conduct these processes, all of which have been included in the approved EMP.

Rustenburg Platinum Mines Limited is the holder of the converted mining right (DMR Ref. No. 1/08 MR), consisting of the sole and exclusive right to mine certain minerals in, on and under certain portions of land in the Sateyortoon Lx. Amandelbult Mining Right, Northern Platinum Mine and Rustenburg Platinum Mine have concluded a transaction in terms of which will, subject to the necessary approvals being granted, acquire from Rustenburg Platinum Mine the Sateyortoon, which is presently held under the Amandelbult Mining Right.

National Environmental Management Act (NEMA), 1998 (Act No. 107 of 1998)

The following listed activity has been triggered in terms of the EIA Regulations, 2014:
 Activity 21: An activity including the operation of that activity associated with the primary processing of a mineral resource including winning, reduction, extraction, concentrating, crushing, screening and washing of the mineral resource.

Prism Environmental Management Services has been appointed as the independent Environmental Assessment Practitioner (EAP) responsible for the undertaking of the environmental authorisation and associated public participation process.

You are invited to register as an Interested and Affected Party (I&AP) with your name, contact information and business in the mandatory Prism EMS at the following details:
 204 - 4800, Evelyn, 563185201@prism.co.za, Web site: www.prismemsa.co.za, Date of Notice: 15 March 2021.

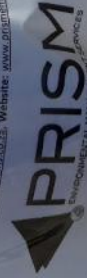

NOTICE OF APPLICATION FOR ENVIRONMENTAL AUTHORISATION IN TERMS OF THE NATIONAL ENVIRONMENTAL MANAGEMENT ACT (NEMA), 1998 (ACT NO. 107 OF 1998) AS AMENDED AND NATIONAL HERITAGE RESOURCES (ACT NO. 25 OF 1999) AS AMENDED FOR EXTENSION OF THE MINING RIGHT AREA – ENVIRONMENTAL IMPACT ASSESSMENT PHASE

DMR Ref. No.: LP 30/5/1/2/3/2/1 (36/37) EM

Applicant: Northam Platinum Limited Zondereinde Mine ("Northam")

Location: Northam intends to extend its current underground mining operations at its Zondereinde Mine onto a part of the Remainder of Farm Elandsfontein 386-KQ; a part of Ptn 1 of Farm Elandsfontein 386-KQ; a part of Ptn 2 of Farm Moddergat 389-KQ; a part of the Remainder of Farm Moddergat 389-KQ; a part of the Remainder of Farm Goevernements Plaats 417-KQ; a part of the Remainder of Ptn 1 of Farm Goevernements Plaats 417-KQ; a part of Ptn 2 of Farm Goevernements Plaats 417-KQ; a part of the Remainder of Ptn 3 of Farm Goevernements Plaats 417-KQ; a part of Ptn 4 of Farm Goevernements Plaats 417-KQ; and Ptn 7 of Farm Goevernements Plaats 417-KQ, all situated in the Magistrate District of Thabazimbi, Limpopo Province.

Description of Development: Northam Platinum Limited Zondereinde Mine is intending to extend their Mining Right Area.

Competent Authority: Department of Mineral Resources: Limpopo Regional Office.

Commenting Authority: South African Heritage Resources Agency.

National Environmental Management Act (NEMA), 1998 (Act No. 107 of 1998)

The following listed activity are triggered in terms of the EIA Regulations, 2014:

Listing Notice 2: GN R984 of 4 December 2017, (as amended 7 April 2017)

17: An activity including the operation of that activity which requires a mining right, including the associated infrastructure, structures and earthworks, directly related to the extraction of a mineral resource including winning, extraction, classifying, concentrating, crushing, screening and washing.

Prism Environmental Management Services has been appointed as the independent Environmental Assessment Practitioner responsible for undertaking the environmental impact assessment and associated public participation process.

Public Meeting: As an Interested and Affected Party, you are invited to attend a public meeting on the 16th August 2017 from 12:30 – 13:30 at the Recreational Club in Setaria Village. RSVP in order to obtain directions.

Comment Period:

The Draft Environmental Impact Assessment Report will be available for review and comment for a period of 30 days from the **15 August to 15 September 2017**.

You are requested to send written comment to the Environmental Assessment Practitioner (EAP) managing this application:

Attention: Candis Lubbe, **Prism Ref No:** 21660_Northam EMPR_amend, **Tel:** 087 985 0951, **Fax:** 086 601 4800, **E-mail:** candis@prismems.co.za. Post: PO Box 1401, Wilgeheuwel, 1736. **Website:** www.prismems.co.za. **Date of Notice:** 15 August 2017.







APPENDIX C5: COMMUNICATION AND COMMENTS



LIMPOPO

PROVINCIAL GOVERNMENT
REPUBLIC OF SOUTH AFRICA

DEPARTMENT OF
ECONOMIC DEVELOPMENT, ENVIRONMENT & TOURISM

Enq: Ms Gulwako NN Tel: 015 290 7162 Fax: 015 295 5015 E-mail: gulwakonn@ledet.gov.za Reference: 12/1/9/CR-W44

Prism Environmental Management Services
P O Box 1401
WILGEHEUWEL
1736

Fax: 086 552 1590 / 086 601 4800

Attention: Candis Lubbe

RE: COMMENTS IN RESPECT OF CONSULTATION FOR THE APPROVAL OF THE SCOPING REPORT FOR THE PROPOSED EXPANSION OF A MINING AREA AT NORTHAM PLATINUM LIMITED ON VARIOUS PORTIONS OF THE FARMS ELANDSFONTEIN 386 KQ AND GOVERNEMENTS PLAATS 417 KQ WITHIN THABAZIMBI LOCAL MUNICIPALITY OF WATERBERG DISTRICT

1. The above matter refers.
2. The Department acknowledges receipt of the request for comments on the Scoping Report (SR) for the above mentioned proposed development received on 03 April 2017.
3. The Department has reviewed the content of the above mentioned report and therefore, recommends that a proof of Public Participation Process conducted as indicated on page 7 (ii) be attached to the SR for consideration.
4. Please note that in terms of section 24F(1) of the NEMA and notwithstanding the provisions of any other Act; "no person may commence an activity listed in terms of section 24(2) (a) or (b) unless the competent authority has granted an EA for the activity, and no person may continue an existing activity listed in terms of section 24(2) (d) if an application for an EA is refused".

Please do not hesitate to contact this Department should you have further queries in this regard.

Yours faithfully,

CONTROL ENVIRONMENTAL OFFICER: GRADE B
ENVIRONMENTAL IMPRACT MANAGEMENT
DATE: 24 / 04 / 2017

DEPARTMENT OF ECONOMIC DEVELOPMENT ENVIRONMENT & TOURISM ENVIRONMENTAL IMPACT MANAGEMENT WATERBERG DISTRICT
2017 -04- 24
P.O. BOX 55464, POLOKWANE 0700 TEL: 015 291 1315
LIMPOPO PROVINCE

Corner Suid & Dorp Street, Polokwane, 0699, Private Bag X 9484, Polokwane, 0700
(Switchboard) Tel: +2715 290 7000 Website: www.ledet.gov.za

The heartland of southern Africa - development is about people!

Vanessa Stippel

From: Vanessa Stippel
Sent: Friday, April 21, 2017 10:05 AM
To: 'Mogashoa M S'
Cc: Gulwako N N; Tshuketani M; Mthombeni RV; Candis Lubbe
Subject: RE: 21660 - NOTICE OF APPLICATION FOR ENVIRONMENTAL AUTHORISATION FOR EXTENSION OF THE MINING RIGHT BOUNDARY FOR NORTHAM PLATINUM LTD - DMR Ref: LP 30/5/1/3/2/1 (36) EM
Attachments: 21660-POD LEDET.PDF

Tracking:	Recipient	Read
	'Mogashoa M S'	
	Gulwako N N	
	Tshuketani M	
	Mthombeni RV	
	Candis Lubbe	Read: 4/21/2017 10:30 AM

Dear Mokgadi,

Thank you for your response.

Attached, please find the courier collection slip which is dated 16 March 2017.

The report was addressed to yourself at the Environmental Affairs Building (Corner of Suid and Dorp Street, Polokwane).

Please feel free to contact me if you require any further information.

We look forward to receiving your comments.

Kind regards,

Vanessa Stippel (Pr.Sci.Nat) (Msc. Ecology, Environment & Conservation)
Senior Environmental Assessment Practitioner

Tel No.: (087) 985 0951 P O Box 1401 Unit 17 Coldstream Office Park
Fax No.: (086) 601 4800 Wilgeheuwel 2 Coldstream Street
Cell No.: 076 128 9126 1736 Little Falls
E-mail: vanessa@prismems.co.za
Website: www.prismems.co.za



From: Mogashoa M S [mailto:MogashoaMS@ledet.gov.za]
Sent: Friday, April 21, 2017 8:49 AM
To: Vanessa Stippel <vanessa@prismems.co.za>
Cc: Gulwako N N <mahlakoanann@ledet.gov.za>; Tshuketani M <Tshuketani@ledet.gov.za>; Mthombeni RV <mthombeniRV@ledet.gov.za>
Subject: RE: 21660 - NOTICE OF APPLICATION FOR ENVIRONMENTAL AUTHORISATION FOR EXTENSION OF THE MINING RIGHT BOUNDARY FOR NORTHAM PLATINUM LTD - DMR Ref: LP 30/5/1/3/2/1 (36) EM

Good morning,

Vanessa our records does not show that we received the SR in question, kindly provide proof that the SR was delivered so that we can make the necessary follow ups.

Regards

Mokgadi Mogashoa

From: Vanessa Stippel [mailto:vanessa@prismems.co.za]
Sent: 20 April 2017 03:22 PM
To: rmashego@waterberg.gov.za; Mogashoa M S; tele.maphoto@drdlr.gov.za
Cc: Candis Lubbe
Subject: 21660 - NOTICE OF APPLICATION FOR ENVIRONMENTAL AUTHORISATION FOR EXTENSION OF THE MINING RIGHT BOUNDARY FOR NORTHAM PLATINUM LTD - DMR Ref: LP 30/5/1/3/2/1 (36) EM
Importance: High

Dear Commenting Authority,

Prism Environmental Management Services (Prism EMS) has been appointed as the independent environmental assessment practitioner to undertake the above mentioned Environmental Authorisation process. As part of this process, the public review of the Draft Scoping Report took place between **15 March 2017 to 18 April 2017**. Copies of the Draft Scoping Report were delivered to your office to facilitate this public participation process.

However, no comments have been received to date.

We would therefore like to provide your Department an extension so that comments can be provided. Unfortunately, in terms of Section 21 of the Environmental Impact Assessment (EIA) Regulations, 2014 (GN 982 of 4 December 2014), Prism EMS **must** submit the Final Scoping Report to the Competent Authority within 44 days of submission of the application.

We can therefore offer a limited extension only.

Please can all comments related to the Draft Scoping Report for the Extension of Mining Right (DMR Ref: LP 30/5/1/3/2/1 (36) EM) be submitted to Ms. Candis Lubbe (candis@prismems.co.za) or Mrs. Vanessa Stippel (vanessa@prismems.co.za) by **Tuesday, 25 April 2017**.

We look forward to receiving your comments. Please feel free to contact me should you require any further information.

Kind regards,

Vanessa Stippel (Pr.Sci.Nat) (Msc. Ecology, Environment & Conservation)
Senior Environmental Assessment Practitioner

Fax No.: (086) 601 4800

Wilgeheuwel
1736

2 Coldstream Street
Little Falls

E-mail: vanessa@prismems.co.za

Website: www.prismems.co.za





THABAZIMBI

MUNICIPALITY • MUNISIPALITEIT • MASEPALA

Allie korrespondensie moet gerig word aan die Munisipale Bestuurder
All correspondence must be directed to the Municipal Manager
Makwalo othe a lebiswa go Mookamedi wa Masepala

Private Bag X 530
Thabazimbi
0380

Tel: 014 - 777 1525
Fax: 014 - 777 1531

Email:
info@thabazimbi.gov.za

Web:
www.thabazimbi.gov.za

REF. /VERW:RE + Ptns 1 & 2 as well as Various Ptns

ENQUIRIES/NAVRAE: Tshepho Makutu

PRISM ENVIRONMENTAL MANAGEMENT SERVICES

P.O Box 1404

WILGEHEUWEL

1736

29 March 2017

Sirs,

**REMAINDER PLUS PORTIONS 1 AND 2 OF THE FARM ELANDSFONTEIN 386 KQ;
REMAINDER OF THE FARM MODDERGAT 389 KQ; REMAINDER PLUS REMAINDERS
OF PORTION 1 AND 3 AS WELL AS PORTIONS 2,4 AND 7 OF THE FARM
GOVERNEMENTS PLAATS 417 KQ; APPLICATION; ENVIRONMENTAL
AUTHOTISATION AND DRAFT SCOPPING REPORT: EXTENSION OF MINING AREA .**

Your application regarding the above refers.

This serves to request extension of time as it will not be possible to table your application at a Council Meeting of the Thabazimbi Local Municipality and as such obtain comments on the above application before 18 April 2017. However, as soon as Council resolves on its comments to this application, the comments will be forwarded to you.

Trusting this request will meet your approval.

Regards,

Mrs. M.S. MABITSELA.

ACTING MUNICIPAL MANAGER.

Vanessa Stippel

From: Vanessa Stippel
Sent: Thursday, April 20, 2017 3:35 PM
To: 'riaanlategan@waterberg.gov.za'; 'info@thabazimbi.gov.za'
Cc: Candis Lubbe
Subject: 21660 - NOTICE OF APPLICATION FOR ENVIRONMENTAL AUTHORISATION FOR EXTENSION OF THE MINING RIGHT BOUNDARY FOR NORTHAM PLATINUM LTD - DMR Ref: LP 30/5/1/3/2/1 (36) EM
Attachments: Thabazimbi Comments.pdf

Importance: High

Tracking:	Recipient	Read
	'riaanlategan@waterberg.gov.za'	
	'info@thabazimbi.gov.za'	
	Candis Lubbe	Read: 4/20/2017 4:13 PM

Dear Commenting Authority,

Attention: Tshepho Makutu (As per Attached Comments Received)

Prism Environmental Management Services (Prism EMS) has been appointed as the independent environmental assessment practitioner to undertake the above mentioned Environmental Authorisation process. As part of this process, the public review of the Draft Scoping Report took place between **15 March 2017 to 18 April 2017**. Copies of the Draft Scoping Report were delivered to your office to facilitate this public participation process.

We have received your request for extension dated 29 March 2017 and will happily provide an extension as we value your input into the process. Unfortunately, in terms of Section 21 of the Environmental Impact Assessment (EIA) Regulations, 2014 (GN 982 of 4 December 2014), Prism EMS **must** submit the Final Scoping Report to the Competent Authority within 44 days of submission of the application.

We can therefore offer a limited extension only.

Please can all comments related to the Draft Scoping Report for the Extension of Mining Right (DMR Ref: LP 30/5/1/3/2/1 (36) EM) be submitted to Ms. Candis Lubbe (candis@prismems.co.za) or Mrs. Vanessa Stippel (vanessa@prismems.co.za) by **Tuesday, 25 April 2017**.

We look forward to receiving your comments. Please feel free to contact me should you require any further information.

Vanessa Stippel (Pr.Sci.Nat) (Msc. Ecology, Environment & Conservation)

Senior Environmental Assessment Practitioner

Tel No.: (087) 985 0951 P O Box 1401 Unit 17 Coldstream Office Park
Fax No.: (086) 601 4800 Wilgeheuwel 2 Coldstream Street
Cell No.: 076 128 9126 1736 Little Falls
E-mail: vanessa@prismems.co.za
Website: www.prismems.co.za



mineral resources

Department:
Mineral Resources
REPUBLIC OF SOUTH AFRICA

Private Bag X 9467, Polokwane, 0700, Tel: 015 287 4800, Fax: 015 297 7230
DME Building, 101 Dorp Street, Polokwane, 0699

Enquiries: Munyai NE **Ref:** LP 30/5/1/2/3/2/1(37/36) EM
E-Mail Address: Emily.munyai@dmr.gov.za
Sub-Directorate: Mine Environmental Management

The Director
Northam Platinum Limited
P O Box 441
Thabazimbi
0380

For attention: Orelia Bezuidenhout

Fax: 086 6651226

ACKNOWLEDGMENT OF AN APPLICATION FOR ENVIRONMENTAL AUTHORISATION LODGED IN TERMS OF SECTION 24 OF NATIONAL ENVIRONMENTAL MANAGEMENT ACT, 1998 (ACT 107 OF 1998) READ WITH REGULATION 19 OF THE ENVIRONMENTAL IMPACT ASSESSMENT (EIA) REGULATIONS, 2014 FOR MINING RIGHT AND RELATED INFRASTRUCTURAL ACTIVITIES ON THE FARM ZONDEREINDE 384 KQ AND OTHERS, SITUATED IN THABAZIMBI LOCAL MUNICIPALITY OF LIMPOPO REGION.

The above matter has reference

I refer to the abovementioned matter and confirm that your application for an Environmental Authorisation herein referred to as "EA" lodged on **08 June 2017** is hereby acknowledged.

Acknowledgement of your application does not grant you permission to commence with **Mining** activities. Commencement of a listed activity without an environmental authorisation constitutes an offence in terms of Section 49A (1) (a) of NEMA, 1998 (Act 107 of 1998) as amended and upon conviction for such an offence, a person is liable to a fine not exceeding R10 million or to imprisonment for a period not exceeding ten years, or to both such fine and such imprisonment.

NB: Regulation 45 of 2014 EIA Regulations stipulates that "an application in terms of these Regulations lapses and a competent authority will deem the application as having lapsed, if the applicant fails to meet any of the time-frames prescribed in terms of these Regulations, unless extension has been granted in terms of regulation 3(7)."

Kind Regards

Munyai

REGIONAL MANAGER: MINERAL REGULATION

LIMPOPO REGION

DATE: 26/06/2017



mineral resources

Department:
Mineral Resources
REPUBLIC OF SOUTH AFRICA

Private Bag X 9467, Polokwane, 0700, Tel: 015 287 4761, Fax: 015 287 4729
DME Building, 101 Dorp Street, Polokwane, 0699

Enquiries: Munyai NE E-Mail Address: Emily.munyai@dmr.gov.za
Sub-Directorate: Mine Environmental Management Ref: LP 30/5/1/2/3/2/1/37EM

REGISTERED MAIL

The Manager
Northam Platinum Limited
P.O Box 441
Thabazimbi
0380

Attention: Oriela Bezuidenhout
4800

Fax: 086 665 1226/086 601

APPLICATION FOR ENVIRONMENTAL AUTHORISATION IN TERMS OF THE NATIONAL ENVIRONMENTAL MANAGEMENT ACT, 1998 (ACT 107 of 1998) AS AMENDED (NEMA) AND NATIONAL ENVIRONMENTAL MANAGEMENT: WASTE ACT, 2008 (ACT 59 OF 2008) AS AMENDED (NEMWA), AND THE ENVIRONMENTAL IMPACT ASSESSMENT (EIA) REGULATIONS, 2014 ON FARM ZONDEREINDE 384 KQ AND OTHER, SITUATED IN THE MAGISTERIAL DISTRICT OF THABAZIMBI, LIMPOPO REGION.

APPLICANT: NORTHAM PLATINUM LIMITED

The Scoping Report (SR) and Plan of Study for Environmental Impact Assessment received to this by the Department on **08 June 2017** refers.

1. The Department has evaluated the submitted SR and Plan of Study for Environmental Impact Assessment and it was found that the said documents comply with the minimum requirements of Appendix 2(2) of National Environmental Management Act, 1998 (as amended) (NEMA) Environmental Impact Assessment (EIA) Regulations, 2014. The SR is hereby accepted by the Department in terms of regulation 22(a) of the NEMA EIA Regulations, 2014.
2. You may proceed with the environmental impact assessment process in accordance with the tasks contemplated in the Plan of Study for Environmental Impact Assessment as required in terms of the NEMA EIA Regulations, 2014.
3. Please ensure that comments from all relevant stakeholders are submitted to the Department with the Environmental Impact Assessment Report (EIAR). This includes, but is not limited to the **Provincial Heritage Resources Authority, Provincial Environmental Department, Department of Agriculture, Forestry and Fisheries (DAFF), Department of Water and Sanitation (DWS) and the local municipality**. Proof of correspondence with the various stakeholders must be included in the EIAR. Should you be unable to obtain comments, proof of the attempts that were made to obtain comments should be submitted to the Department.
4. In addition, the following amendments and additional information are required for the EIR and EMP which needs to be submitted to this office as prescribed:
 - a) Consult the draft EIA/EMP document with all Interested and affected parties and provide proof that the concerns have been raised, addressed and incorporated into the EIA and EMP. Include the proof of detailed participation and the results thereof. Notwithstanding the geographical location (i.e. in relation to town and communities/farmlands) and ownership of the area applied for, please note that as part of the results of Public Participation the following details must be indicated:
 - Date of public meetings,
 - Minutes of the meetings,
 - Attendance register with name of the organisation, contact number and the signature thereof,

- Views and concerns of the interested and affected parties , etc
 - b) Also note that you may employ different methods to inform interested and affected parties about the public participation such as news paper advert, notification letters, public notices, etc. However these methods shall not be viewed as results of public participation rather means of notifying different parties.
 - c) A specialist must investigate the impact of the proposed project on surface and ground water resources and deduce mitigation measures thereof and performance monitoring standards.
 - d) An Archaeological Impact Assessment must be conducted to determine if there will be any graves, old houses, signs of historical significance and/or materials of archaeological importance. Incorporate recommendations of such report into the EIA and EMP.
 - e) Commitment on monitoring and indication of the standards, methods and the frequency of submission of an environmental audit report/performance assessment report to this department.
 - f) The inclusion of the procedures that relate to emergencies and proposed remediation hereto, for example: discuss the contingency plans with respect to floods, accidental spills and management of hazardous materials such as oil, diesel, etc; in the proposed mining area.
 - g) Details of the future land use for the site and infrastructure after decommissioning.
 - h) The total footprint of the proposed development should be indicated.
 - i) Should a Water Use License be required, proof of application for a license needs to be submitted.
 - j) Possible impacts and effects of the development on the surrounding industrial area.
 - k) A construction and operational phase EMP to include mitigation and monitoring measures.
 - l) Should blasting be required, appropriate mitigation measures should be provided.
 - m) Notwithstanding the above-mentioned specialist reports, you are advised to also undertake any studies which may be relevance during the impact analysis.**
5. The applicant is hereby reminded to comply with the requirements of regulation 3 of the EIA Regulations, 2014 with regards to the time period allowed for complying with the requirements of the Regulations.

6. Please ensure that the EIAR includes the A3 size locality maps of the area and illustrates the exact location of the proposed development. The maps must be of acceptable quality and as a minimum, have the following attributes:
- Maps are relatable to one another;
 - Co-ordinates;
 - Legible legends;
 - Indicate alternatives;
 - Scale and
7. Further, it must be reiterated that, should an application for Environmental Authorisation be subjected to any permits or authorisations in terms of the provisions of any Specific Environmental Management Acts (SEMA's), proof of such application will be required.
8. You are requested to submit three (3) hard copies of the EIAR and EMPr on prescribed time frames in terms of Regulation with at least one electronic copy (CD/DVD) of the complete EIAR and EMPr to this Regional Office. Please note that such copies are not including the hardcopies which to be forwarded to organs of state administering a law relating to matters affecting the environment. **You are therefore requested to consult with every organ of state that administers a law relating to a matter affecting the environment relevant to this application of environmental authorisation and submit the comments to this department.**
9. Your attention is brought to Section 24F of the NEMA which stipulates "that no activity may commence prior to an environmental authorisation being granted by the competent authority".

Yours faithfully

PP 
.....
REGIONAL MANAGER: MINERAL REGULATION

LIMPOPO REGION

DATE: *28/06/2017*
.....

Please quote this office file number as reference for any correspondence

Candis Lubbe

From: Candis Lubbe
Sent: Friday, August 25, 2017 11:00 AM
To: 'Ruaan van der westhuizen'
Subject: RE: Platinum bushveld advert

Good Day Ruaan,

Unfortunately, the advert refers to the Environmental Impact Assessment process only. For any employment enquiries, please contact the procurement department at Northam Platinum Mine.

Best Regards,

Candis Lubbe (BSc. Hons Ecology, Environment & Conservation)
Senior Environmental Assessment Practitioner

Tel No.: (087) 985 0951 P O Box 1401 Unit 17 Coldstream Office Park
Fax No.: (086) 601 4800 Wilgeheuwel 2 Coldstream Street
Cell No.: 084 371 0123 1736 Little Falls
E-mail: candis@prismems.co.za
Website: www.prismems.co.za

From: Ruaan van der westhuizen [mailto:jaboela@gmail.com]
Sent: Saturday, August 12, 2017 1:30 PM
To: Candis Lubbe <candis@prismems.co.za>
Subject: Platinum bushveld advert

Hi,

Ek wil navraag doen gaan daar enige nuwe posisies oop en waar kan mens inlugting kry want ek het al die HR department gemail en geen antwoord.

Groete
Ruaan

Candis Lubbe

From: Ruaan van der westhuizen <jaboela@gmail.com>
Sent: Saturday, August 12, 2017 1:30 PM
To: Candis Lubbe
Subject: Platinum bushveld advert

Hi,

Ek wil navraag doen gaan daar enige nuwe posisies oop en waar kan mens inlugting kry want ek het al die HR department gemail en geen antwoord.

Groete
Ruaan



My Account



Auto Responses: To have an auto response message sent to a mobile user as a response to an incoming message, enable the Auto Response advanced feature in Other features

Inbox

From	Message	Received	
Imerys Refractory Mi "Roodedam 368 KQ, Portion 4 of Port (27837306060)	Concatenated SMS (part 1 of 2): Candis please except my apology for todays meeting i am in Polokwane today with an urgent meeting with theMEC of COGHSTA.In future please also sent to my	2017-08-16 08:15:22	In reply to Reply now
Imerys Refractory Mi "Roodedam 368 KQ, Portion 4 of Port (27837306060)	Concatenated SMS (part 2 of 2): office email adres so that my PA can update my diary.Office email adress:chiefwhip.thaba@gmail.com Thanks Piet Strydom	2017-08-16 08:15:22	In reply to Reply now

Records: 2



Candis Lubbe

From: Candis Lubbe
Sent: Wednesday, August 16, 2017 10:11 AM
To: 'Piet Strydom'
Subject: RE: 21660 - Draft Email: Northam Platinum Extension of Mining Right Area (EIA Phase)

Dear Cllr,

Thank you for your response. We will note your apology at the meeting.

Best Regards,

Candis Lubbe (BSc. Hons Ecology, Environment & Conservation)
Senior Environmental Assessment Practitioner

Tel No.: (087) 985 0951 P O Box 1401 Unit 17 Coldstream Office Park
Fax No.: (086) 601 4800 Wilgeheuwel 2 Coldstream Street
Cell No.: 084 371 0123 1736 Little Falls
E-mail: candis@prismems.co.za
Website: www.prismems.co.za

From: Piet Strydom [mailto:pietstrydom1@gmail.com]
Sent: Wednesday, August 16, 2017 8:02 AM
To: Candis Lubbe <candis@prismems.co.za>
Subject: Re: 21660 - Draft Email: Northam Platinum Extension of Mining Right Area (EIA Phase)

Good morning Candis I have to make an apology for this meeting due to a meeting with an urgent meeting with the MEC of COGSTHA. Please in future also sent any invitation to my office as well for my PA to update my [diary.email:chiefwhip.thaba@gmail.com](mailto:chiefwhip.thaba@gmail.com)

Thanks

cllr strydom

On Aug 15, 2017 3:47 PM, "Candis Lubbe" <candis@prismems.co.za> wrote:

Dear I&APs,

RE: NOTICE OF APPLICATION FOR ENVIRONMENTAL AUTHORISATION IN TERMS OF THE NATIONAL ENVIRONMENTAL MANAGEMENT ACT (NEMA), 1998 (ACT NO. 107 OF 1998) AS AMENDED AND NATIONAL HERITAGE RESOURCES (ACT NO. 25 OF 1999) AS AMENDED FOR EXTENSION OF THE MINING RIGHT AREA – ENVIRONMENTAL IMPACT ASSESSMENT PHASE

As a registered or potential interested and affected party, you are hereby notified of the availability of the Environmental Impact Assessment Report for the above-mentioned project and are requested to provide comment in writing at the details below.

Northam Platinum Limited Northam currently has an approved EMPr for the Existing MRA. This EIA & EMPr is an Addendum and relates only to the Proposed Extended MRA.

The Department of Minerals and Resources has accepted the Application for Environmental Authorisation and the Final Scoping Report and therefore the EIA Phase has since been undertaken.

Project Details:

- **Project Title:** EIA and EMP Amendment for the Extended Mining Right Area at Northam - Platinum Mine Zondereinde Division
- **Applicant:** Northam Platinum
- **DMR Reference No.:** LP 30/5/1/2/3/2/1 (36/37) EM
- **Comment Period:** 15 August – 15 September 2017
- **Availability of EIA Report:**
 - An electronic copy of the report is available for review at Northam Platinum Zondereinde
 - Download from the Dropbox link: <https://www.dropbox.com/home/21660%20Northam%20-%20Draft%20EIA%20Report>
- **Public Meeting:**
 - Date: **Wednesday 16 August 2017**
 - Time: **12:30 – 13:30**
 - Venue: **Recreational Club in Setaria Village**
 - Directions: **Attached to this email**
- **Contact Details of Environmental Assessment Practitioner:**
 - **Attention:** Candis Lubbe (alternative contact Vanessa Stippel or De Wet Botha)
 - **Email:** candis@prismems.co.za
 - **Tel:** 087 985 0951
 - **Fax:** 086 601 4800
 - **Postal:** PO Box 1401, Wilgeheuwel, 1736

Best Regards,

Candis Lubbe (Pr.Sci.Nat.) (BSc. Hons Ecology, Environment & Conservation)

Senior Environmental Assessment Practitioner

Tel No.: (087) 985 0951 P O Box 1401 Unit 17 Coldstream Office Park

Fax No.: (086) 601 4800 Wilgeheuwel 2 Coldstream Street

Cell No.: 084 371 0123 1736 Little Falls

E-mail: candis@prismems.co.za

Website: www.prismems.co.za



PROUDLY CELEBRATING
10 YEARS OF
SUSTAINABLE
GROWTH
2005 – 2015



Candis Lubbe

From: Piet Strydom <pietstrydom1@gmail.com>
Sent: Wednesday, August 16, 2017 8:02 AM
To: Candis Lubbe
Subject: Re: 21660 - Draft Email: Northam Platinum Extension of Mining Right Area (EIA Phase)

Good morning Candis I have to make an apology for this meeting due to a meeting with an urgent meeting with the MEC of COGSTHA. Please in future also sent any invitation to my office as well for my PA to update my [diary.email:chiefwhip.thaba@gmail.com](mailto:chiefwhip.thaba@gmail.com)

Thanks

cllr strydom

On Aug 15, 2017 3:47 PM, "Candis Lubbe" <candis@prismems.co.za> wrote:

Dear I&APs,

RE: NOTICE OF APPLICATION FOR ENVIRONMENTAL AUTHORISATION IN TERMS OF THE NATIONAL ENVIRONMENTAL MANAGEMENT ACT (NEMA), 1998 (ACT NO. 107 OF 1998) AS AMENDED AND NATIONAL HERITAGE RESOURCES (ACT NO. 25 OF 1999) AS AMENDED FOR EXTENSION OF THE MINING RIGHT AREA – ENVIRONMENTAL IMPACT ASSESSMENT PHASE

As a registered or potential interested and affected party, you are hereby notified of the availability of the Environmental Impact Assessment Report for the above-mentioned project and are requested to provide comment in writing at the details below.

Northam Platinum Limited Northam currently has an approved EMPr for the Existing MRA. This EIA & EMPr is an Addendum and relates only to the Proposed Extended MRA.

The Department of Minerals and Resources has accepted the Application for Environmental Authorisation and the Final Scoping Report and therefore the EIA Phase has since been undertaken.

Project Details:

- **Project Title:** EIA and EMP Amendment for the Extended Mining Right Area at Northam - Platinum Mine Zondereinde Division
- **Applicant:** Northam Platinum
- **DMR Reference No.:** LP 30/5/1/2/3/2/1 (36/37) EM
- **Comment Period:** 15 August – 15 September 2017
- **Availability of EIA Report:**
 - An electronic copy of the report is available for review at Northam Platinum Zondereinde
 - Download from the Dropbox link: <https://www.dropbox.com/home/21660%20Northam%20-%20Draft%20EIA%20Report>

- **Public Meeting:**
 - Date: **Wednesday 16 August 2017**
 - Time: **12:30 – 13:30**
 - Venue: **Recreational Club in Setaria Village**
 - Directions: **Attached to this email**
- **Contact Details of Environmental Assessment Practitioner:**
 - **Attention:** Candis Lubbe (alternative contact Vanessa Stippel or De Wet Botha)
 - **Email:** candis@prismems.co.za
 - **Tel:** 087 985 0951
 - **Fax:** 086 601 4800
 - **Postal:** PO Box 1401, Wilgeheuwel, 1736

Best Regards,

Candis Lubbe (Pr.Sci.Nat.) (BSc. Hons Ecology, Environment & Conservation)

Senior Environmental Assessment Practitioner

Tel No.: (087) 985 0951 P O Box 1401 Unit 17 Coldstream Office Park

Fax No.: (086) 601 4800 Wilgeheuwel 2 Coldstream Street

Cell No.: 084 371 0123 1736 Little Falls

E-mail: candis@prismems.co.za

Website: www.prismems.co.za



PROUDLY CELEBRATING
10 YEARS OF
SUSTAINABLE
GROWTH
2005 – 2015



Candis Lubbe

From: Candis Lubbe
Sent: Wednesday, August 16, 2017 10:18 AM
To: 'Christopher Schmidt'
Cc: Evelyn Raphala | Junior Environmental Manager; Vanessa Stippel
Subject: RE: 21660 - Draft Email: Northam Platinum Extension of Mining Right Area (EIA Phase)

Dear Christopher,

Thank you for your email. I have checked and on our side, the link appears to work. However, I have created a new link and my colleague has tested it on a separate computer and it does work now:

https://www.dropbox.com/sh/enx4jv8liisyo2n/AAAkGLaxw6ba_s3FezVJJUrSa?dl=0

I apologise for any inconvenience. I am out the office today however if there are any other issues, please contact Vanessa on 087 985 0951 so she can assist you.

Best Regards,

Candis Lubbe (BSc. Hons Ecology, Environment & Conservation)
Senior Environmental Assessment Practitioner

Tel No.: (087) 985 0951 P O Box 1401 Unit 17 Coldstream Office Park
Fax No.: (086) 601 4800 Wilgeheuwel 2 Coldstream Street
Cell No.: 084 371 0123 1736 Little Falls
E-mail: candis@prismems.co.za
Website: www.prismems.co.za

From: Christopher Schmidt [mailto:christopher.schmidt@ccmsa.co.za]
Sent: Wednesday, August 16, 2017 8:32 AM
To: Candis Lubbe <candis@prismems.co.za>
Cc: Evelyn Raphala | Junior Environmental Manager <Evelyn.Mekgwe@ccmsa.co.za>
Subject: RE: 21660 - Draft Email: Northam Platinum Extension of Mining Right Area (EIA Phase)

Good day Candis,

Please provide us with a working Dropbox link.
The link below does not work "Folder not available".

Thank you!

Best regards and Glückauf,

Christopher Schmidt
Project Co-Ordinator

CRONIMET Mining Group
Allmendstrasse 11 - CH-6312 Steinhausen – Switzerland

Phone: +27 11 958 0544
Mobile: +27 71 681 9113
Skype: Christopherschmidt123

christopher.schmidt@ccmsa.co.za <http://www.cronimet-mining.com>

//////////////////// **CRONIMET MINING** – *Expanding the Horizon of MINING*

The views expressed in this email are, unless otherwise stated, those of the author and not those of the **CRONIMET Mining Group** or its management. The

information in this email is confidential and is intended solely for the addressee. Access to this email by anyone else is unauthorized. If you are not the intended recipient, any disclosure, copying, distribution or any action taken or omitted in reliance on this, is prohibited and may be unlawful. Whilst all reasonable steps are taken to ensure the accuracy and integrity of information and data transmitted electronically and to preserve the confidentiality thereof, no liability or responsibility whatsoever is accepted if information or data is, for whatever reason corrupted or does not reach its intended destination.

From: Candis Lubbe [<mailto:candis@prismems.co.za>]

Sent: Tuesday, 15 August 2017 3:47 PM

Cc: De Wet Botha <dewet@prismems.co.za>; Vanessa Stippel <vanessa@prismems.co.za>; Elsje Botha <elsje@prismems.co.za>

Subject: 21660 - Draft Email: Northam Platinum Extension of Mining Right Area (EIA Phase)

Dear I&APs,

RE: NOTICE OF APPLICATION FOR ENVIRONMENTAL AUTHORISATION IN TERMS OF THE NATIONAL ENVIRONMENTAL MANAGEMENT ACT (NEMA), 1998 (ACT NO. 107 OF 1998) AS AMENDED AND NATIONAL HERITAGE RESOURCES (ACT NO. 25 OF 1999) AS AMENDED FOR EXTENSION OF THE MINING RIGHT AREA – ENVIRONMENTAL IMPACT ASSESSMENT PHASE

As a registered or potential interested and affected party, you are hereby notified of the availability of the Environmental Impact Assessment Report for the above-mentioned project and are requested to provide comment in writing at the details below.

Northam Platinum Limited Northam currently has an approved EMPr for the Existing MRA. This EIA & EMPr is an Addendum and relates only to the Proposed Extended MRA.

The Department of Minerals and Resources has accepted the Application for Environmental Authorisation and the Final Scoping Report and therefore the EIA Phase has since been undertaken.

Project Details:

- **Project Title:** EIA and EMP Amendment for the Extended Mining Right Area at Northam - Platinum Mine Zondereinde Division
- **Applicant:** Northam Platinum
- **DMR Reference No.:** LP 30/5/1/2/3/2/1 (36/37) EM
- **Comment Period:** 15 August – 15 September 2017
- **Availability of EIA Report:**
 - An electronic copy of the report is available for review at Northam Platinum Zondereinde
 - Download from the Dropbox link: <https://www.dropbox.com/home/21660%20Northam%20-%20Draft%20EIA%20Report>
- **Public Meeting:**
 - Date: **Wednesday 16 August 2017**
 - Time: **12:30 – 13:30**
 - Venue: **Recreational Club in Setaria Village**
 - Directions: **Attached to this email**
- **Contact Details of Environmental Assessment Practitioner:**
 - **Attention:** Candis Lubbe (alternative contact Vanessa Stippel or De Wet Botha)
 - **Email:** candis@prismems.co.za
 - **Tel:** 087 985 0951
 - **Fax:** 086 601 4800
 - **Postal:** PO Box 1401, Wilgeheuwel, 1736

Best Regards,

Candis Lubbe (Pr.Sci.Nat.) (BSc. Hons Ecology, Environment & Conservation)
Senior Environmental Assessment Practitioner

Tel No.: (087) 985 0951
Fax No.: (086) 601 4800

P O Box 1401
Wilgeheuwel

Unit 17 Coldstream Office Park
2 Coldstream Street



Candis Lubbe

From: Christopher Schmidt <christopher.schmidt@ccmsa.co.za>
Sent: Wednesday, August 16, 2017 8:32 AM
To: Candis Lubbe
Cc: Evelyn Raphala | Junior Environmental Manager
Subject: RE: 21660 - Draft Email: Northam Platinum Extension of Mining Right Area (EIA Phase)

Good day Candis,

Please provide us with a working Dropbox link.
The link below does not work "Folder not available".

Thank you!

Best regards and Glückauf,

Christopher Schmidt
Project Co-Ordinator

CRONIMET Mining Group

Allmendstrasse 11 - CH-6312 Steinhausen – Switzerland

Phone: +27 11 958 0544
Mobile: +27 71 681 9113
Skype: Christopherschmidt123

christopher.schmidt@ccmsa.co.za <http://www.cronimet-mining.com>

////////// **CRONIMET MINING** – *Expanding the Horizon of MINING*

The views expressed in this email are, unless otherwise stated, those of the author and not those of the **CRONIMET Mining Group** or its management. The information in this email is confidential and is intended solely for the addressee. Access to this email by anyone else is unauthorized. If you are not the intended recipient, any disclosure, copying, distribution or any action taken or omitted in reliance on this, is prohibited and may be unlawful. Whilst all reasonable steps are taken to ensure the accuracy and integrity of information and data transmitted electronically and to preserve the confidentiality thereof, no liability or responsibility whatsoever is accepted if information or data is, for whatever reason corrupted or does not reach its intended destination.

From: Candis Lubbe [<mailto:candis@prismems.co.za>]
Sent: Tuesday, 15 August 2017 3:47 PM
Cc: De Wet Botha <dewet@prismems.co.za>; Vanessa Stippel <vanessa@prismems.co.za>; Elsje Botha <elsje@prismems.co.za>
Subject: 21660 - Draft Email: Northam Platinum Extension of Mining Right Area (EIA Phase)

Dear I&APs,

RE: NOTICE OF APPLICATION FOR ENVIRONMENTAL AUTHORISATION IN TERMS OF THE NATIONAL ENVIRONMENTAL MANAGEMENT ACT (NEMA), 1998 (ACT NO. 107 OF 1998) AS AMENDED AND NATIONAL HERITAGE RESOURCES (ACT NO. 25 OF 1999) AS AMENDED FOR EXTENSION OF THE MINING RIGHT AREA – ENVIRONMENTAL IMPACT ASSESSMENT PHASE

As a registered or potential interested and affected party, you are hereby notified of the availability of the Environmental Impact Assessment Report for the above-mentioned project and are requested to provide comment in writing at the details below.

Northam Platinum Limited Northam currently has an approved EMPr for the Existing MRA. This EIA & EMPr is an Addendum and relates only to the Proposed Extended MRA.

The Department of Minerals and Resources has accepted the Application for Environmental Authorisation and the Final Scoping Report and therefore the EIA Phase has since been undertaken.

Project Details:

- **Project Title:** EIA and EMP Amendment for the Extended Mining Right Area at Northam - Platinum Mine Zondereinde Division
- **Applicant:** Northam Platinum
- **DMR Reference No.:** LP 30/5/1/2/3/2/1 (36/37) EM
- **Comment Period:** 15 August – 15 September 2017
- **Availability of EIA Report:**
 - An electronic copy of the report is available for review at Northam Platinum Zondereinde
 - Download from the Dropbox link: <https://www.dropbox.com/home/21660%20Northam%20-%20Draft%20EIA%20Report>
- **Public Meeting:**
 - Date: **Wednesday 16 August 2017**
 - Time: **12:30 – 13:30**
 - Venue: **Recreational Club in Setaria Village**
 - Directions: **Attached to this email**
- **Contact Details of Environmental Assessment Practitioner:**
 - **Attention:** Candis Lubbe (alternative contact Vanessa Stippel or De Wet Botha)
 - **Email:** candis@prismems.co.za
 - **Tel:** 087 985 0951
 - **Fax:** 086 601 4800
 - **Postal:** PO Box 1401, Wilgeheuwel, 1736

Best Regards,

Candis Lubbe (Pr.Sci.Nat.) (BSc. Hons Ecology, Environment & Conservation)
Senior Environmental Assessment Practitioner

Tel No.: (087) 985 0951 P O Box 1401 Unit 17 Coldstream Office Park
Fax No.: (086) 601 4800 Wilgeheuwel 2 Coldstream Street
Cell No.: 084 371 0123 1736 Little Falls
E-mail: candis@prismems.co.za
Website: www.prismems.co.za



Vanessa Stippel

From: Vanessa Stippel
Sent: Wednesday, August 16, 2017 11:57 AM
To: 'Christopher Schmidt'; Candis Lubbe
Cc: Evelyn Raphala | Junior Environmental Manager
Subject: RE: 21660 - Draft Email: Northam Platinum Extension of Mining Right Area (EIA Phase)

Dear Christopher,

Thank you for letting us know.

Please feel free to contact Candis or I should you require anything further.

Kind regards,

Vanessa Stippel (Pr.Sci.Nat) (Msc. Ecology, Environment & Conservation)

Senior Environmental Assessment Practitioner

Tel No.: (087) 985 0951 P O Box 1401 Unit 17 Coldstream Office Park
Fax No.: (086) 601 4800 Wilgeheuwel 2 Coldstream Street
Cell No.: 076 128 9126 1736 Little Falls
E-mail: vanessa@prismems.co.za
Website: www.prismems.co.za



From: Christopher Schmidt [mailto:christopher.schmidt@ccmsa.co.za]
Sent: Wednesday, August 16, 2017 11:53 AM
To: Candis Lubbe <candis@prismems.co.za>
Cc: Evelyn Raphala | Junior Environmental Manager <Evelyn.Mekgwe@ccmsa.co.za>; Vanessa Stippel <vanessa@prismems.co.za>
Subject: RE: 21660 - Draft Email: Northam Platinum Extension of Mining Right Area (EIA Phase)

Dear Candis,

Thank you very much for the updated link.
I now was able to access the files.

Thank you!

Best regards and Glückauf,

Christopher Schmidt
Project Co-Ordinator

CRONIMET Mining Group

Allmendstrasse 11 - CH-6312 Steinhausen – Switzerland

Phone: +27 11 958 0544

Mobile: +27 71 681 9113

Skype: Christopherschmidt123

christopher.schmidt@ccmsa.co.za <http://www.cronimet-mining.com>

////////////////////////////////// **CRONIMET MINING** – *Expanding the Horizon of MINING*

The views expressed in this email are, unless otherwise stated, those of the author and not those of the **CRONIMET Mining Group** or its management. The information in this email is confidential and is intended solely for the addressee. Access to this email by anyone else is unauthorized. If you are not the intended recipient, any disclosure, copying, distribution or any action taken or omitted in reliance on this, is prohibited and may be unlawful. Whilst all reasonable steps are taken to ensure the accuracy and integrity of information and data transmitted electronically and to preserve the confidentiality thereof, no liability or responsibility whatsoever is accepted if information or data is, for whatever reason corrupted or does not reach its intended destination.

From: Candis Lubbe [<mailto:candis@prismems.co.za>]

Sent: Wednesday, 16 August 2017 10:18 AM

To: Christopher Schmidt <christopher.schmidt@ccmsa.co.za>

Cc: Evelyn Raphala | Junior Environmental Manager <Evelyn.Mekgwe@ccmsa.co.za>; Vanessa Stippel <vanessa@prismems.co.za>

Subject: RE: 21660 - Draft Email: Northam Platinum Extension of Mining Right Area (EIA Phase)

Dear Christopher,

Thank you for your email. I have checked and on our side, the link appears to work. However, I have created a new link and my colleague has tested it on a separate computer and it does work now:

https://www.dropbox.com/sh/enx4jv8liisyo2n/AAAkGLaxw6ba_s3FezVJJUrSa?dl=0

I apologise for any inconvenience. I am out the office today however if there are any other issues, please contact Vanessa on 087 985 0951 so she can assist you.

Best Regards,

Candis Lubbe (BSc. Hons Ecology, Environment & Conservation)

Senior Environmental Assessment Practitioner

Tel No.: (087) 985 0951	P O Box 1401	Unit 17 Coldstream Office Park
Fax No.: (086) 601 4800	Wilgeheuwel	2 Coldstream Street
Cell No.: 084 371 0123	1736	Little Falls
E-mail: candis@prismems.co.za		
Website: www.prismems.co.za		

From: Christopher Schmidt [<mailto:christopher.schmidt@ccmsa.co.za>]

Sent: Wednesday, August 16, 2017 8:32 AM

To: Candis Lubbe <candis@prismems.co.za>

Cc: Evelyn Raphala | Junior Environmental Manager <Evelyn.Mekgwe@ccmsa.co.za>

Subject: RE: 21660 - Draft Email: Northam Platinum Extension of Mining Right Area (EIA Phase)

Good day Candis,

Please provide us with a working Dropbox link.
The link below does not work "Folder not available".

Thank you!

Best regards and Glückauf,

Christopher Schmidt
Project Co-Ordinator

CRONIMET Mining Group

Allmendstrasse 11 - CH-6312 Steinhausen – Switzerland

Phone: +27 11 958 0544

Mobile: +27 71 681 9113

Skype: Christopherschmidt123

christopher.schmidt@ccmsa.co.za <http://www.cronimet-mining.com>

//////////////////// **CRONIMET MINING** – *Expanding the Horizon of MINING*

The views expressed in this email are, unless otherwise stated, those of the author and not those of the **CRONIMET Mining Group** or its management. The information in this email is confidential and is intended solely for the addressee. Access to this email by anyone else is unauthorized. If you are not the intended recipient, any disclosure, copying, distribution or any action taken or omitted in reliance on this, is prohibited and may be unlawful. Whilst all reasonable steps are taken to ensure the accuracy and integrity of information and data transmitted electronically and to preserve the confidentiality thereof, no liability or responsibility whatsoever is accepted if information or data is, for whatever reason corrupted or does not reach its intended destination.

From: Candis Lubbe [<mailto:candis@prismems.co.za>]

Sent: Tuesday, 15 August 2017 3:47 PM

Cc: De Wet Botha <dewet@prismems.co.za>; Vanessa Stippel <vanessa@prismems.co.za>; Elsje Botha <elsje@prismems.co.za>

Subject: 21660 - Draft Email: Northam Platinum Extension of Mining Right Area (EIA Phase)

Dear I&APs,

RE: NOTICE OF APPLICATION FOR ENVIRONMENTAL AUTHORISATION IN TERMS OF THE NATIONAL ENVIRONMENTAL MANAGEMENT ACT (NEMA), 1998 (ACT NO. 107 OF 1998) AS AMENDED AND NATIONAL HERITAGE RESOURCES (ACT NO. 25 OF 1999) AS AMENDED FOR EXTENSION OF THE MINING RIGHT AREA – ENVIRONMENTAL IMPACT ASSESSMENT PHASE

As a registered or potential interested and affected party, you are hereby notified of the availability of the Environmental Impact Assessment Report for the above-mentioned project and are requested to provide comment in writing at the details below.

Northam Platinum Limited Northam currently has an approved EMPr for the Existing MRA. This EIA & EMPr is an Addendum and relates only to the Proposed Extended MRA.

The Department of Minerals and Resources has accepted the Application for Environmental Authorisation and the Final Scoping Report and therefore the EIA Phase has since been undertaken.

Project Details:

- **Project Title:** EIA and EMP Amendment for the Extended Mining Right Area at Northam - Platinum Mine Zondereinde Division
- **Applicant:** Northam Platinum
- **DMR Reference No.:** LP 30/5/1/2/3/2/1 (36/37) EM
- **Comment Period:** 15 August – 15 September 2017
- **Availability of EIA Report:**
 - An electronic copy of the report is available for review at Northam Platinum Zondereinde
 - Download from the Dropbox link: <https://www.dropbox.com/home/21660%20Northam%20-%20Draft%20EIA%20Report>
- **Public Meeting:**
 - Date: **Wednesday 16 August 2017**
 - Time: **12:30 – 13:30**
 - Venue: **Recreational Club in Setaria Village**
 - Directions: **Attached to this email**
- **Contact Details of Environmental Assessment Practitioner:**
 - **Attention:** Candis Lubbe (alternative contact Vanessa Stippel or De Wet Botha)
 - **Email:** candis@prismems.co.za

- **Tel:** 087 985 0951
- **Fax:** 086 601 4800
- **Postal:** PO Box 1401, Wilgeheuwel, 1736

Best Regards,

Candis Lubbe (Pr.Sci.Nat.) (BSc. Hons Ecology, Environment & Conservation)
Senior Environmental Assessment Practitioner

Tel No.: (087) 985 0951 P O Box 1401 Unit 17 Coldstream Office Park
Fax No.: (086) 601 4800 Wilgeheuwel 2 Coldstream Street
Cell No.: 084 371 0123 1736 Little Falls
E-mail: candis@prismems.co.za
Website: www.prismems.co.za



Vanessa Stippel

From: Christopher Schmidt <christopher.schmidt@ccmsa.co.za>
Sent: Wednesday, August 16, 2017 11:53 AM
To: Candis Lubbe
Cc: Evelyn Raphala | Junior Environmental Manager; Vanessa Stippel
Subject: RE: 21660 - Draft Email: Northam Platinum Extension of Mining Right Area (EIA Phase)

Dear Candis,

Thank you very much for the updated link.
I now was able to access the files.

Thank you!

Best regards and Glückauf,

Christopher Schmidt
Project Co-Ordinator

CRONIMET Mining Group

Allmendstrasse 11 - CH-6312 Steinhausen – Switzerland

Phone: +27 11 958 0544
Mobile: +27 71 681 9113
Skype: Christopherschmidt123

christopher.schmidt@ccmsa.co.za <http://www.cronimet-mining.com>

////////// **CRONIMET MINING** – *Expanding the Horizon of MINING*

The views expressed in this email are, unless otherwise stated, those of the author and not those of the **CRONIMET Mining Group** or its management. The information in this email is confidential and is intended solely for the addressee. Access to this email by anyone else is unauthorized. If you are not the intended recipient, any disclosure, copying, distribution or any action taken or omitted in reliance on this, is prohibited and may be unlawful. Whilst all reasonable steps are taken to ensure the accuracy and integrity of information and data transmitted electronically and to preserve the confidentiality thereof, no liability or responsibility whatsoever is accepted if information or data is, for whatever reason corrupted or does not reach its intended destination.

From: Candis Lubbe [mailto:candis@prismems.co.za]
Sent: Wednesday, 16 August 2017 10:18 AM
To: Christopher Schmidt <christopher.schmidt@ccmsa.co.za>
Cc: Evelyn Raphala | Junior Environmental Manager <Evelyn.Mekgwe@ccmsa.co.za>; Vanessa Stippel <vanessa@prismems.co.za>
Subject: RE: 21660 - Draft Email: Northam Platinum Extension of Mining Right Area (EIA Phase)

Dear Christopher,

Thank you for your email. I have checked and on our side, the link appears to work. However, I have created a new link and my colleague has tested it on a separate computer and it does work now:
https://www.dropbox.com/sh/enx4jv8liisyo2n/AAAkGLaxw6ba_s3FezVJJUrSa?dl=0

I apologise for any inconvenience. I am out the office today however if there are any other issues, please contact Vanessa on 087 985 0951 so she can assist you.

Best Regards,

Candis Lubbe (BSc. Hons Ecology, Environment & Conservation)
Senior Environmental Assessment Practitioner

Tel No.: (087) 985 0951 P O Box 1401 Unit 17 Coldstream Office Park
Fax No.: (086) 601 4800 Wilgeheuwel 2 Coldstream Street
Cell No.: 084 371 0123 1736 Little Falls
E-mail: candis@prismems.co.za
Website: www.prismems.co.za

From: Christopher Schmidt [<mailto:christopher.schmidt@ccmsa.co.za>]
Sent: Wednesday, August 16, 2017 8:32 AM
To: Candis Lubbe <candis@prismems.co.za>
Cc: Evelyn Raphala | Junior Environmental Manager <Evelyn.Mekgwe@ccmsa.co.za>
Subject: RE: 21660 - Draft Email: Northam Platinum Extension of Mining Right Area (EIA Phase)

Good day Candis,

Please provide us with a working Dropbox link.
The link below does not work "Folder not available".

Thank you!

Best regards and Glückauf,

Christopher Schmidt
Project Co-Ordinator

CRONIMET Mining Group
Allmendstrasse 11 - CH-6312 Steinhausen – Switzerland

Phone: +27 11 958 0544
Mobile: +27 71 681 9113
Skype: Christopherschmidt123

christopher.schmidt@ccmsa.co.za <http://www.cronimet-mining.com>

//////////////////////////////////// **CRONIMET MINING** – *Expanding the Horizon of MINING*

The views expressed in this email are, unless otherwise stated, those of the author and not those of the **CRONIMET Mining Group** or its management. The information in this email is confidential and is intended solely for the addressee. Access to this email by anyone else is unauthorized. If you are not the intended recipient, any disclosure, copying, distribution or any action taken or omitted in reliance on this, is prohibited and may be unlawful. Whilst all reasonable steps are taken to ensure the accuracy and integrity of information and data transmitted electronically and to preserve the confidentiality thereof, no liability or responsibility whatsoever is accepted if information or data is, for whatever reason corrupted or does not reach its intended destination.

From: Candis Lubbe [<mailto:candis@prismems.co.za>]
Sent: Tuesday, 15 August 2017 3:47 PM
Cc: De Wet Botha <dewet@prismems.co.za>; Vanessa Stippel <vanessa@prismems.co.za>; Elsje Botha <elsje@prismems.co.za>
Subject: 21660 - Draft Email: Northam Platinum Extension of Mining Right Area (EIA Phase)

Dear I&APs,

RE: NOTICE OF APPLICATION FOR ENVIRONMENTAL AUTHORISATION IN TERMS OF THE NATIONAL ENVIRONMENTAL MANAGEMENT ACT (NEMA), 1998 (ACT NO. 107 OF 1998) AS AMENDED AND NATIONAL HERITAGE RESOURCES (ACT NO. 25 OF 1999) AS AMENDED FOR EXTENSION OF THE MINING RIGHT AREA – ENVIRONMENTAL IMPACT ASSESSMENT PHASE

As a registered or potential interested and affected party, you are hereby notified of the availability of the Environmental Impact Assessment Report for the above-mentioned project and are requested to provide comment in writing at the details below.

Northam Platinum Limited Northam currently has an approved EMPr for the Existing MRA. This EIA & EMPr is an Addendum and relates only to the Proposed Extended MRA.

The Department of Minerals and Resources has accepted the Application for Environmental Authorisation and the Final Scoping Report and therefore the EIA Phase has since been undertaken.

Project Details:

- **Project Title:** EIA and EMP Amendment for the Extended Mining Right Area at Northam - Platinum Mine Zondereinde Division
- **Applicant:** Northam Platinum
- **DMR Reference No.:** LP 30/5/1/2/3/2/1 (36/37) EM
- **Comment Period:** 15 August – 15 September 2017
- **Availability of EIA Report:**
 - An electronic copy of the report is available for review at Northam Platinum Zondereinde
 - Download from the Dropbox link: <https://www.dropbox.com/home/21660%20Northam%20-%20Draft%20EIA%20Report>
- **Public Meeting:**
 - Date: **Wednesday 16 August 2017**
 - Time: **12:30 – 13:30**
 - Venue: **Recreational Club in Setaria Village**
 - Directions: **Attached to this email**
- **Contact Details of Environmental Assessment Practitioner:**
 - **Attention:** Candis Lubbe (alternative contact Vanessa Stippel or De Wet Botha)
 - **Email:** candis@prismems.co.za
 - **Tel:** 087 985 0951
 - **Fax:** 086 601 4800
 - **Postal:** PO Box 1401, Wilgeheuwel, 1736

Best Regards,

Candis Lubbe (Pr.Sci.Nat.) (BSc. Hons Ecology, Environment & Conservation)
Senior Environmental Assessment Practitioner

Tel No.: (087) 985 0951 P O Box 1401 Unit 17 Coldstream Office Park
Fax No.: (086) 601 4800 Wilgeheuwel 2 Coldstream Street
Cell No.: 084 371 0123 1736 Little Falls
E-mail: candis@prismems.co.za
Website: www.prismems.co.za



Vanessa Stippel

From: Christopher Schmidt <christopher.schmidt@ccmsa.co.za>
Sent: Wednesday, August 16, 2017 3:39 PM
To: Candis Lubbe
Cc: Evelyn Raphala | Junior Environmental Manager; Vanessa Stippel
Subject: RE: 21660 - Draft Email: Northam Platinum Extension of Mining Right Area (EIA Phase)

Importance: High

Good day Candis,

CRONIMET Mining Group would like to inform you about the ownership of the farm Moddergat 389KQ. CRONIMET Chrome Properties Ltd. is owner of the farm.

We would like to understand, if Northam Platinum is planning underground mining in the yellow area in the following screenshot?

CRONIMET has a processing plant approved on this farm and we want to make sure that Northam's mining activity is not influencing our farm from a geotechnical point of view.

Thanks for providing additional information.

Thanks!

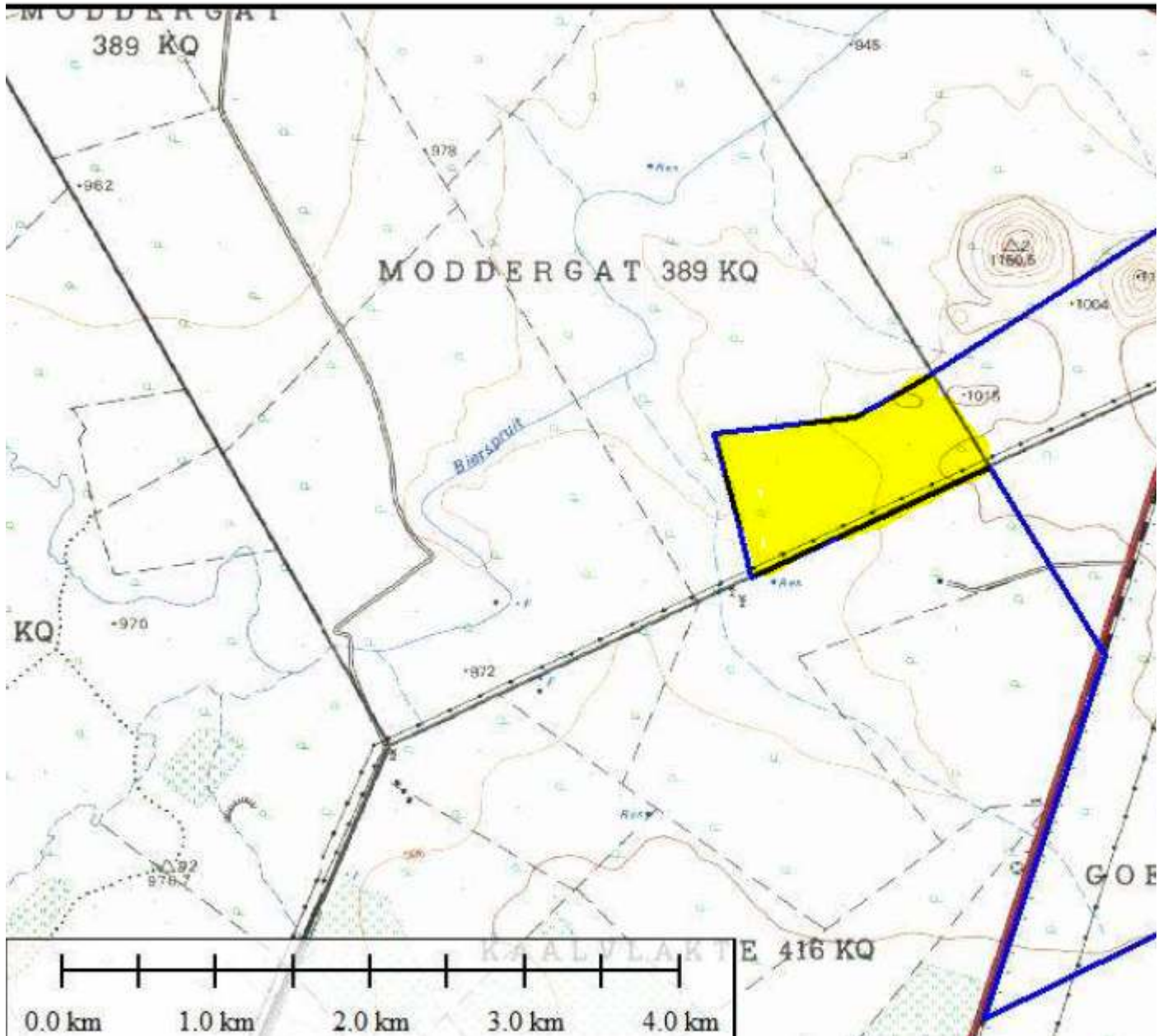

Best regards and Glückauf,

Christopher Schmidt
Project Co-Ordinator

CRONIMET Mining Group
Allmendstrasse 11 - CH-6312 Steinhausen – Switzerland

Phone: +27 11 958 0544
Mobile: +27 71 681 9113
Skype: Christopherschmidt123

christopher.schmidt@ccmsa.co.za <http://www.cronimet-mining.com>

CRONIMET MINING – Expanding the Horizon of MINING

The views expressed in this email are, unless otherwise stated, those of the author and not those of the **CRONIMET Mining Group** or its management. The information in this email is confidential and is intended solely for the addressee. Access to this email by anyone else is unauthorized. If you are not the intended recipient, any disclosure, copying, distribution or any action taken or omitted in reliance on this, is prohibited and may be unlawful. Whilst all reasonable steps are taken to ensure the accuracy and integrity of information and data transmitted electronically and to preserve the confidentiality thereof, no liability or responsibility whatsoever is accepted if information or data is, for whatever reason corrupted or does not reach its intended destination.

From: Candis Lubbe [mailto:candis@prismems.co.za]
Sent: Wednesday, 16 August 2017 10:18 AM
To: Christopher Schmidt <christopher.schmidt@ccmsa.co.za>

Cc: Evelyn Raphala | Junior Environmental Manager <Evelyn.Mekgwe@ccmsa.co.za>; Vanessa Stippel <vanessa@prismems.co.za>

Subject: RE: 21660 - Draft Email: Northam Platinum Extension of Mining Right Area (EIA Phase)

Dear Christopher,

Thank you for your email. I have checked and on our side, the link appears to work. However, I have created a new link and my colleague has tested it on a separate computer and it does work now:

https://www.dropbox.com/sh/enx4jv8liisyo2n/AAAkGLaxw6ba_s3FezVJJUrSa?dl=0

I apologise for any inconvenience. I am out the office today however if there are any other issues, please contact Vanessa on 087 985 0951 so she can assist you.

Best Regards,

Candis Lubbe (BSc. Hons Ecology, Environment & Conservation)
Senior Environmental Assessment Practitioner

Tel No.: (087) 985 0951 P O Box 1401 Unit 17 Coldstream Office Park
Fax No.: (086) 601 4800 Wilgeheuwel 2 Coldstream Street
Cell No.: 084 371 0123 1736 Little Falls
E-mail: candis@prismems.co.za
Website: www.prismems.co.za

From: Christopher Schmidt [<mailto:christopher.schmidt@ccmsa.co.za>]

Sent: Wednesday, August 16, 2017 8:32 AM

To: Candis Lubbe <candis@prismems.co.za>

Cc: Evelyn Raphala | Junior Environmental Manager <Evelyn.Mekgwe@ccmsa.co.za>

Subject: RE: 21660 - Draft Email: Northam Platinum Extension of Mining Right Area (EIA Phase)

Good day Candis,

Please provide us with a working Dropbox link.
The link below does not work "Folder not available".

Thank you!

Best regards and Glückauf,

Christopher Schmidt
Project Co-Ordinator

CRONIMET Mining Group
Allmendstrasse 11 - CH-6312 Steinhausen – Switzerland

Phone: +27 11 958 0544
Mobile: +27 71 681 9113
Skype: Christopherschmidt123

christopher.schmidt@ccmsa.co.za <http://www.cronimet-mining.com>

//////////////////// **CRONIMET MINING** – *Expanding the Horizon of MINING*

The views expressed in this email are, unless otherwise stated, those of the author and not those of the **CRONIMET Mining Group** or its management. The information in this email is confidential and is intended solely for the addressee. Access to this email by anyone else is unauthorized. If you are not the intended recipient, any disclosure, copying, distribution or any action taken or omitted in reliance on this, is prohibited and may be unlawful. Whilst all reasonable steps are taken to ensure the accuracy and integrity of information and data transmitted electronically and to preserve the confidentiality thereof, no liability or responsibility whatsoever is accepted if information or data is, for whatever reason corrupted or does not reach its intended destination.

From: Candis Lubbe [<mailto:candis@prismems.co.za>]

Sent: Tuesday, 15 August 2017 3:47 PM

Cc: De Wet Botha <dewet@prismems.co.za>; Vanessa Stippel <vanessa@prismems.co.za>; Elsje Botha <elsje@prismems.co.za>

Subject: 21660 - Draft Email: Northam Platinum Extension of Mining Right Area (EIA Phase)

Dear I&APs,

RE: NOTICE OF APPLICATION FOR ENVIRONMENTAL AUTHORISATION IN TERMS OF THE NATIONAL ENVIRONMENTAL MANAGEMENT ACT (NEMA), 1998 (ACT NO. 107 OF 1998) AS AMENDED AND NATIONAL HERITAGE RESOURCES (ACT NO. 25 OF 1999) AS AMENDED FOR EXTENSION OF THE MINING RIGHT AREA – ENVIRONMENTAL IMPACT ASSESSMENT PHASE

As a registered or potential interested and affected party, you are hereby notified of the availability of the Environmental Impact Assessment Report for the above-mentioned project and are requested to provide comment in writing at the details below.

Northam Platinum Limited Northam currently has an approved EMPr for the Existing MRA. This EIA & EMPr is an Addendum and relates only to the Proposed Extended MRA.

The Department of Minerals and Resources has accepted the Application for Environmental Authorisation and the Final Scoping Report and therefore the EIA Phase has since been undertaken.

Project Details:

- **Project Title:** EIA and EMP Amendment for the Extended Mining Right Area at Northam - Platinum Mine Zondereinde Division
- **Applicant:** Northam Platinum
- **DMR Reference No.:** LP 30/5/1/2/3/2/1 (36/37) EM
- **Comment Period:** 15 August – 15 September 2017
- **Availability of EIA Report:**
 - An electronic copy of the report is available for review at Northam Platinum Zondereinde
 - Download from the Dropbox link: <https://www.dropbox.com/home/21660%20Northam%20-%20Draft%20EIA%20Report>
- **Public Meeting:**
 - Date: **Wednesday 16 August 2017**
 - Time: **12:30 – 13:30**
 - Venue: **Recreational Club in Setaria Village**
 - Directions: **Attached to this email**
- **Contact Details of Environmental Assessment Practitioner:**
 - **Attention:** Candis Lubbe (alternative contact Vanessa Stippel or De Wet Botha)
 - **Email:** candis@prismems.co.za
 - **Tel:** 087 985 0951
 - **Fax:** 086 601 4800
 - **Postal:** PO Box 1401, Wilgeheuwel, 1736

Best Regards,

Candis Lubbe (Pr.Sci.Nat.) (BSc. Hons Ecology, Environment & Conservation)
Senior Environmental Assessment Practitioner

Tel No.: (087) 985 0951	P O Box 1401	Unit 17 Coldstream Office Park
Fax No.: (086) 601 4800	Wilgeheuwel	2 Coldstream Street
Cell No.: 084 371 0123	1736	Little Falls
E-mail: candis@prismems.co.za		
Website: www.prismems.co.za		



PROUDLY CELEBRATING
10 YEARS OF
SUSTAINABLE
GROWTH
2005 – 2015





LIMPOPO

PROVINCIAL GOVERNMENT
REPUBLIC OF SOUTH AFRICA

DEPARTMENT OF
ECONOMIC DEVELOPMENT, ENVIRONMENT & TOURISM

Enq: Ms Gulwako NN Tel: 015 290 7162 Fax: 015 295 5015 E-mail: gulwakonn@ledet.gov.za Reference: 12/1/9/CR-W57

Prism Environmental Management Services
P O Box 1401
WILGEHEUWEL
1736

Fax: 086 552 1590 / 086 601 4800

Attention: Candis Lubbe

RE: COMMENTS IN RESPECT OF CONSULTATION FOR THE APPROVAL OF THE ENVIRONMENTAL IMPACT ASSESSMENT REPORT FOR THE PROPOSED EXPANSION OF A MINING AREA AT NORTHAM PLATINUM LIMITED ON VARIOUS PORTIONS OF THE FARMS ELANDSFONTEIN 386 KQ AND GOVERNEMENTS PLAATS 417 KQ WITHIN THABAZIMBI LOCAL MUNICIPALITY OF WATERBERG DISTRICT

1. The above matter refers.
2. The Department acknowledges receipt of the request for comments on the Environmental Impact Assessment Report (EIAR) for the above mentioned proposed development received on 14 August 2017.
3. The name and date of the newspaper advert must be visible.
4. Please note that in terms of section 24F(1) of the NEMA and notwithstanding the provisions of any other Act; "no person may commence an activity listed in terms of section 24(2) (a) or (b) unless the competent authority has granted an EA for the activity, and no person may continue an existing activity listed in terms of section 24(2) (d) if an application for an EA is refused".

Please do not hesitate to contact this Department should you have further queries in this regard.

Yours faithfully,

CONTROL ENVIRONMENTAL OFFICER: GRADE B
ENVIRONMENTAL IMPACT MANAGEMENT
DATE: 05 / 09 / 2017

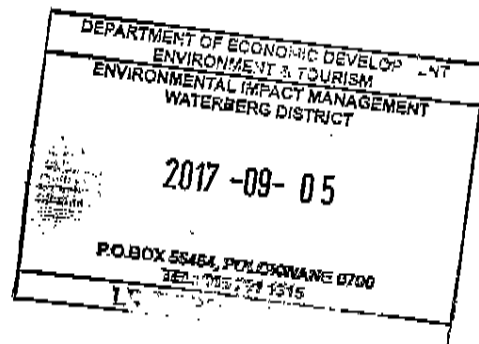

HEAD OFFICE

20 Hans Van Rensburg Street / 19 Biccard Street, Polokwane, 0700, Private Bag X 9484, Polokwane, 0700
(Switchboard) Tel: +2715 293 8300 Website: www.ledet.gov.za

The heartland of southern Africa - development is about people!

Candis Lubbe

From: Candis Lubbe
Sent: Monday, September 4, 2017 1:07 PM
To: 'Jan Oliver (NR)'
Cc: Vanessa Stippel
Subject: RE: 21660 - Reminder: Northam Platinum Extension of Mining Right Area (EIA Phase)
Attachments: Figure1_Locality.pdf

Good Day Jan,

As requested, please find attached a map indicating both the existing mining right area and the extended mining right area and its proximity with the R510.

Best Regards,

Candis Lubbe (BSc. Hons Ecology, Environment & Conservation)
Senior Environmental Assessment Practitioner

Tel No.: (087) 985 0951 P O Box 1401 Unit 17 Coldstream Office Park
Fax No.: (086) 601 4800 Wilgeheuwel 2 Coldstream Street
Cell No.: 084 371 0123 1736 Little Falls
E-mail: candis@prismems.co.za
Website: www.prismems.co.za

From: Jan Oliver (NR) [<mailto:OliverJ@nra.co.za>]
Sent: Friday, September 1, 2017 3:36 PM
To: Candis Lubbe <candis@prismems.co.za>
Subject: RE: 21660 - Reminder: Northam Platinum Extension of Mining Right Area (EIA Phase)

Dear Candis Lubbe

Please email me a copy of the Locality map showing the mining area at Northam. This will assist me whether the extended mining rights will have impact on the R510 at Northam.

Yours sincerely

Jan Oliver (SANRAL NR)
Tel: 012 426 6242 Fax: Mobile: 083 283 6083 Email: OliverJ@nra.co.za



From: Kevin Rudd [<mailto:kevinr@mhp.co.za>]
Sent: 01 September 2017 03:02 PM
To: Ria Barkhuizen (NR) <Barkhuizenr@nra.co.za>

Cc: Ockert Stevens (NR) <StevensO@nra.co.za>; Jan Oliver (NR) <OliverJ@nra.co.za>
Subject: FW: 21660 - Reminder: Northam Platinum Extension of Mining Right Area (EIA Phase)

Hi Ria,

I think this is for you.

Please see below.

Kind Regards

Kevin Rudd
Assistant Property Manager
For and on behalf of
The MAJV

Tel: +27 31 940 1206
or 087 941 6876
Fax: +27 31 267 2603
Cell: +27 82 886 8811
Email: kevinr@mhp.co.za



From: Candis Lubbe [<mailto:candis@prismems.co.za>]
Sent: 01 September 2017 12:37 PM
To: Candis Lubbe
Cc: Vanessa Stippel; De Wet Botha; Elsje Botha
Subject: 21660 - Reminder: Northam Platinum Extension of Mining Right Area (EIA Phase)

Dear Interested and Affected Parties,

REMINDER: NOTICE OF APPLICATION FOR ENVIRONMENTAL AUTHORISATION IN TERMS OF THE NATIONAL ENVIRONMENTAL MANAGEMENT ACT (NEMA), 1998 (ACT NO. 107 OF 1998) AS AMENDED AND NATIONAL HERITAGE RESOURCES (ACT NO. 25 OF 1999) AS AMENDED FOR EXTENSION OF THE MINING RIGHT AREA – ENVIRONMENTAL IMPACT ASSESSMENT PHASE

As a potential interested and/or affected party, you are hereby reminded of the notification period and availability of the Environmental Impact Assessment Report for review and comment (see details below). All comments must be received in writing on or before the **15 September 2017**.

Best Regards,

Candis Lubbe (BSc. Hons Ecology, Environment & Conservation)
Senior Environmental Assessment Practitioner

Tel No.: (087) 985 0951	P O Box 1401	Unit 17 Coldstream Office Park
Fax No.: (086) 601 4800	Wilgeheuwel	2 Coldstream Street
Cell No.: 084 371 0123	1736	Little Falls
E-mail: candis@prismems.co.za		
Website: www.prismems.co.za		

From: Candis Lubbe
Sent: Tuesday, August 15, 2017 4:08 PM

Cc: Vanessa Stippel <vanessa@prismems.co.za>; De Wet Botha <dewet@prismems.co.za>; Elsje Botha <elsje@prismems.co.za>

Subject: 21660 - Draft Email: Northam Platinum Extension of Mining Right Area (EIA Phase)

Dear Authority,

RE: NOTICE OF APPLICATION FOR ENVIRONMENTAL AUTHORISATION IN TERMS OF THE NATIONAL ENVIRONMENTAL MANAGEMENT ACT (NEMA), 1998 (ACT NO. 107 OF 1998) AS AMENDED AND NATIONAL HERITAGE RESOURCES (ACT NO. 25 OF 1999) AS AMENDED FOR EXTENSION OF THE MINING RIGHT AREA – ENVIRONMENTAL IMPACT ASSESSMENT PHASE

As a commenting and/or competent authority, you are hereby notified of the availability of the Environmental Impact Assessment Report for the above-mentioned project and are requested to provide comment in writing at the details below.

Northam Platinum Limited Northam currently has an approved EMP for the Existing MRA. This EIA & EMP is an Addendum and relates only to the Proposed Extended MRA.

The Department of Minerals and Resources has accepted the Application for Environmental Authorisation and the Final Scoping Report and therefore the EIA Phase has since been undertaken.

Project Details:

- **Project Title:** EIA and EMP Amendment for the Extended Mining Right Area at Northam - Platinum Mine Zondereinde Division
- **Applicant:** Northam Platinum
- **DMR Reference No.:** LP 30/5/1/2/3/2/1 (36/37) EM
- **Comment Period:** 15 August – 15 September 2017
- **Availability of EIA Report:**
 - An electronic copy of the report is available for review at Northam Platinum Zondereinde
 - Download from the Dropbox link: <https://www.dropbox.com/home/21660%20Northam%20-%20Draft%20EIA%20Report>
 - A hard copy and/or CD of the Report has been delivered to your offices to facilitate the review process
- **Public Meeting:**
 - Date: **Wednesday 16 August 2017**
 - Time: **12:30 – 13:30**
 - Venue: **Recreational Club in Setaria Village**
 - Directions: **Attached to this email**
- **Contact Details of Environmental Assessment Practitioner:**
 - **Attention:** Candis Lubbe (alternative contact Vanessa Stippel or De Wet Botha)
 - **Email:** candis@prismems.co.za
 - **Tel:** 087 985 0951
 - **Fax:** 086 601 4800
 - **Postal:** PO Box 1401, Wilgeheuwel, 1736

Best Regards,

Candis Lubbe (Pr.Sci.Nat.) (BSc. Hons Ecology, Environment & Conservation)
Senior Environmental Assessment Practitioner

Tel No.: (087) 985 0951	P O Box 1401	Unit 17 Coldstream Office Park
Fax No.: (086) 601 4800	Wilgeheuwel	2 Coldstream Street
Cell No.: 084 371 0123	1736	Little Falls
E-mail: candis@prismems.co.za		
Website: www.prismems.co.za		



Disclaimer

The information contained in this communication from the sender is confidential. It is intended solely for use by the recipient and others authorized to receive it. If you are not the recipient, you are hereby notified that any disclosure, copying, distribution or taking action in relation of the contents of this information is strictly prohibited and may be unlawful.

This email has been scanned for viruses and malware, and automatically archived by **Mimecast SA (Pty) Ltd**, an innovator in Software as a Service (SaaS) for business. **Mimecast Unified Email Management™ (UEM)** offers email continuity, security, archiving and compliance with all current legislation. To find out more, [contact Mimecast](#).

Disclaimer:

This message contains confidential information and is intended only for the individual named.

If you are not the named addressee you should not disseminate, distribute or copy this e-mail.

Please notify the sender immediately by e-mail if you have received this e-mail by mistake and delete this e-mail from your system. E-mail transmission cannot be guaranteed to be secure or without errors as information could be intercepted, corrupted, lost, destroyed, arrive late or incomplete, or contain viruses.

The sender therefore does not accept liability for any errors or omissions in the contents of this message, which arise as a result of e-mail transmission.

If verification is required please request a hard-copy version. The South African National Roads Agency SOC Ltd, PO Box 415, Pretoria, 0001, South Africa, Tel +27-(0)12 844 8000, www.nra.co.za.

This Disclaimer is deemed to form part of the content of this email in terms of Section 11 of the Electronic Communications and Transactions Act, 25 of 2002.

Candis Lubbe

From: Jan Oliver (NR) <OliverJ@nra.co.za>
Sent: Friday, September 1, 2017 3:36 PM
To: Candis Lubbe
Subject: RE: 21660 - Reminder: Northam Platinum Extension of Mining Right Area (EIA Phase)

Dear Candis Lubbe

Please email me a copy of the Locality map showing the mining area at Northam. This will assist me whether the extended mining rights will have impact on the R510 at Northam.

Yours sincerely

Jan Oliver (SANRAL NR)
Tel: 012 426 6242 Fax: Mobile: 083 283 6083 Email: OliverJ@nra.co.za



From: Kevin Rudd [mailto:kevinr@mhp.co.za]
Sent: 01 September 2017 03:02 PM
To: Ria Barkhuizen (NR) <Barkhuizenr@nra.co.za>
Cc: Ockert Stevens (NR) <StevensO@nra.co.za>; Jan Oliver (NR) <OliverJ@nra.co.za>
Subject: FW: 21660 - Reminder: Northam Platinum Extension of Mining Right Area (EIA Phase)

Hi Ria,

I think this is for you.

Please see below.

Kind Regards

Kevin Rudd
Assistant Property Manager
For and on behalf of
The MAJV

Tel: +27 31 940 1206
or 087 941 6876
Fax: +27 31 267 2603
Cell: +27 82 886 8811
Email: kevinr@mhp.co.za



From: Candis Lubbe [<mailto:candis@prismems.co.za>]
Sent: 01 September 2017 12:37 PM
To: Candis Lubbe
Cc: Vanessa Stippel; De Wet Botha; Elsje Botha
Subject: 21660 - Reminder: Northam Platinum Extension of Mining Right Area (EIA Phase)

Dear Interested and Affected Parties,

REMINDER: NOTICE OF APPLICATION FOR ENVIRONMENTAL AUTHORISATION IN TERMS OF THE NATIONAL ENVIRONMENTAL MANAGEMENT ACT (NEMA), 1998 (ACT NO. 107 OF 1998) AS AMENDED AND NATIONAL HERITAGE RESOURCES (ACT NO. 25 OF 1999) AS AMENDED FOR EXTENSION OF THE MINING RIGHT AREA – ENVIRONMENTAL IMPACT ASSESSMENT PHASE

As a potential interested and/or affected party, you are hereby reminded of the notification period and availability of the Environmental Impact Assessment Report for review and comment (see details below). All comments must be received in writing on or before the **15 September 2017**.

Best Regards,

Candis Lubbe (BSc. Hons Ecology, Environment & Conservation)
Senior Environmental Assessment Practitioner

Tel No.: (087) 985 0951 P O Box 1401 Unit 17 Coldstream Office Park
Fax No.: (086) 601 4800 Wilgeheuwel 2 Coldstream Street
Cell No.: 084 371 0123 1736 Little Falls
E-mail: candis@prismems.co.za
Website: www.prismems.co.za

From: Candis Lubbe
Sent: Tuesday, August 15, 2017 4:08 PM
Cc: Vanessa Stippel <vanessa@prismems.co.za>; De Wet Botha <dewet@prismems.co.za>; Elsje Botha <elsje@prismems.co.za>
Subject: 21660 - Draft Email: Northam Platinum Extension of Mining Right Area (EIA Phase)

Dear Authority,

RE: NOTICE OF APPLICATION FOR ENVIRONMENTAL AUTHORISATION IN TERMS OF THE NATIONAL ENVIRONMENTAL MANAGEMENT ACT (NEMA), 1998 (ACT NO. 107 OF 1998) AS AMENDED AND NATIONAL HERITAGE RESOURCES (ACT NO. 25 OF 1999) AS AMENDED FOR EXTENSION OF THE MINING RIGHT AREA – ENVIRONMENTAL IMPACT ASSESSMENT PHASE

As a commenting and/or competent authority, you are hereby notified of the availability of the Environmental Impact Assessment Report for the above-mentioned project and are requested to provide comment in writing at the details below.

Northam Platinum Limited Northam currently has an approved EMPr for the Existing MRA. This EIA & EMPr is an Addendum and relates only to the Proposed Extended MRA. The Department of Minerals and Resources has accepted the Application for Environmental Authorisation and the Final Scoping Report and therefore the EIA Phase has since been undertaken.

Project Details:

- **Project Title:** EIA and EMP Amendment for the Extended Mining Right Area at Northam - Platinum Mine Zondereinde Division
- **Applicant:** Northam Platinum

- **DMR Reference No.:** LP 30/5/1/2/3/2/1 (36/37) EM
- **Comment Period:** 15 August – 15 September 2017
- **Availability of EIA Report:**
 - An electronic copy of the report is available for review at Northam Platinum Zondereinde
 - Download from the Dropbox link: <https://www.dropbox.com/home/21660%20Northam%20-%20Draft%20EIA%20Report>
 - A hard copy and/or CD of the Report has been delivered to your offices to facilitate the review process
- **Public Meeting:**
 - Date: **Wednesday 16 August 2017**
 - Time: **12:30 – 13:30**
 - Venue: **Recreational Club in Setaria Village**
 - Directions: **Attached to this email**
- **Contact Details of Environmental Assessment Practitioner:**
 - **Attention:** Candis Lubbe (alternative contact Vanessa Stippel or De Wet Botha)
 - **Email:** candis@prismems.co.za
 - **Tel:** 087 985 0951
 - **Fax:** 086 601 4800
 - **Postal:** PO Box 1401, Wilgeheuwel, 1736

Best Regards,

Candis Lubbe (Pr.Sci.Nat.) (BSc. Hons Ecology, Environment & Conservation)
Senior Environmental Assessment Practitioner

Tel No.: (087) 985 0951	P O Box 1401	Unit 17 Coldstream Office Park
Fax No.: (086) 601 4800	Wilgeheuwel	2 Coldstream Street
Cell No.: 084 371 0123	1736	Little Falls
E-mail: candis@prismems.co.za		
Website: www.prismems.co.za		



Disclaimer

The information contained in this communication from the sender is confidential. It is intended solely for use by the recipient and others authorized to receive it. If you are not the recipient, you are hereby notified that any disclosure, copying, distribution or taking action in relation of the contents of this information is strictly prohibited and may be unlawful.

This email has been scanned for viruses and malware, and automatically archived by **Mimecast SA (Pty) Ltd**, an innovator in Software as a Service (SaaS) for business. **Mimecast Unified Email Management™ (UEM)** offers email continuity, security, archiving and compliance with all current legislation. To find out more, [contact Mimecast](#).

Disclaimer:

This message contains confidential information and is intended only for the individual named. If you are not the named addressee you should not disseminate, distribute or copy this e-mail.

Please notify the sender immediately by e-mail if you have received this e-mail by mistake and delete this e-mail from your system. E-mail transmission cannot be guaranteed to be secure or without errors as information could be intercepted, corrupted, lost, destroyed, arrive late or incomplete, or contain viruses.

The sender therefore does not accept liability for any errors or omissions in the contents of this message, which arise as a result of e-mail transmission. If verification is required please request a hard-copy version. The South African National Roads Agency SOC Ltd, PO Box 415, Pretoria, 0001, South Africa, Tel +27-(0)12 844 8000, www.nra.co.za.

This Disclaimer is deemed to form part of the content of this email in terms of Section 11 of the Electronic Communications and Transactions Act, 25 of 2002.

APPENDIX C6: COMMENTS AND RESPONSE REPORT

COMMENTS AND RESPONSE REPORT (DRAFT EIA REPORT)

NO.	NAME	AFFILIATION	FORM	DATE	COMMENT	RESPONSE
SCOPING PHASE						
1.1	Regional Manager	DMR Limpopo	Email	28-Jun-17	1. The Department has evaluated the submitted SR and Plan of Study for Environmental Impact Assessment and it was found that the said documents comply with the minimum requirements of Appendix 2(2) of National Environmental Management Act, 1998 (as amended) (NEMA) Environmental Impact Assessment (EIA) Regulations, 2014. The SR is hereby accepted by the Department in terms of regulation 22(a) of the NEMA EIA Regulations, 2014.	Noted, since the Scoping Report has been accepted, Prism EMS has proceeded with the Impact Assessment Phase
1.2	Regional Manager	DMR Limpopo	Email	28-Jun-17	2. You may proceed with the environmental impact assessment process in accordance with the tasks contemplated in the Plan of Study for Environmental Impact Assessment as required in terms of the NEMA EIA Regulations, 2014.	Noted, since the Scoping Report has been accepted, Prism EMS has proceeded with the Impact Assessment Phase
1.3	Regional Manager	DMR Limpopo	Email	28-Jun-17	3. Please ensure that comments from all relevant stakeholders are submitted to the Department with the Environmental Impact Assessment Report (EIAR). This includes, but is not limited to the Provincial Heritage Resources Authority, Provincial Environmental Department, Department of Agriculture, Forestry and Fisheries (DAFF), Department of Water and Sanitation (DWS) and the local municipality. Proof of correspondence with the various stakeholders must be included in the EIAR. Should you be unable to obtain comments, proof of the attempts that were made to obtain comments should be submitted to the Department.	The public participation process is currently being undertaken between 15 August to 15 September 2017. Comments received during this period will be incorporated into the Final Environmental Impact Assessment Report and copies of any comments received will be attached to the F EIA Report.

COMMENTS AND RESPONSE REPORT (DRAFT EIA REPORT)

NO.	NAME	AFFILIATION	FORM	DATE	COMMENT	RESPONSE
1.4	Regional Manager	DMR Limpopo	Email	28-Jun-17	4. In addition, the following amendments and additional information are required for the EIR and EMPr which needs to be submitted to this office as prescribed:	
1.5	Regional Manager	DMR Limpopo	Email	28-Jun-17	4. a) Consult the draft EIA/EMP document with all Interested and affected parties and provide proof that the concerns have been raised, addressed and incorporated into the EIA and EMP. Include the proof of detailed participation and the results thereof. Notwithstanding the geographical location (i.e. in relation to town and communities/farmlands) and ownership of the area applied for, please note that as part of the results of Public Participation the following details must be indicated: Date of public meetings, Minutes of the meetings, Attendance register with name of the organization, contact number and the signature thereof, Views and concerns of the interested and affected parties, etc.	<p>The Draft EIA Report (this report) will be available to all registered and potential Interested and Potential Parties (I&Ps) for a period of 30 days (15 August to 15 September 2017).</p> <p>All proof of public participation that is undertaken during this period will be included in the Final EIA Report, including:</p> <ul style="list-style-type: none"> - Notifications (emails, faxes and any other notification) - Newspaper adverts - Public Meeting Material - Attendance register - Written comments received from each I&APs <p>Comments received during this period will be incorporated and attached to the Final EIA Report.</p>
1.6	Regional Manager	DMR Limpopo	Email	28-Jun-17	4. b) Also note that you may employ different methods to inform interested and affected parties about the public participation such as newspaper advert, notification letters, public notices, etc. However these methods shall not be viewed as results of public participation rather means of notifying different parties.	This is noted. All efforts will be taken to ensure that comments are obtained from any I&AP's. However the results of public participation will be included in the Final EIA Report.
1.7	Regional Manager	DMR Limpopo	Email	28-Jun-17	A specialist must investigate the impact of the proposed project on surface and ground water resources and deduce mitigation measures thereof and performance monitoring standards.	A groundwater assessment was undertaken by the relevant specialist and included in the Draft EIA Report (this report).
1.8	Regional Manager	DMR Limpopo	Email	28-Jun-17	An Archaeological impact Assessment must be conducted to determine if there will be any graves, old houses, signs of historical significance and/or materials of archaeological importance. Incorporate recommendations of such report into the EIA and EMP.	An Archaeological and Heritage Resources Impact Assessment was undertaken by the relevant specialist and included in the Draft EIA Report (this report).
1.9	Regional Manager	DMR Limpopo	Email	28-Jun-17	Commitment on monitoring and indication of the standards, methods and the frequency of submission of an environmental audit report/performance assessment report to this department.	Commitments on monitoring, auditing and performance assessments has been included in the Draft EIA Report.

COMMENTS AND RESPONSE REPORT (DRAFT EIA REPORT)

NO.	NAME	AFFILIATION	FORM	DATE	COMMENT	RESPONSE
1.10	Regional Manager	DMR Limpopo	Email	28-Jun-17	The inclusion of the procedures that relate to emergencies and proposed remediation hereto, for example: discuss he contingency plans with respect to floods, accidental spills and management of hazardous materials such as oil, diesel, etc.; in the proposed mining area.	Management measures relating to the identified potential risks have been included in the Management Measures of the Draft EIA & EMP.
1.11	Regional Manager	DMR Limpopo	Email	28-Jun-17	Details of the future land use for the site and infrastructure after decommissioning.	Activities pertaining to this application include underground mining and no surface activities or infrastructure will be implemented
1.12	Regional Manager	DMR Limpopo	Email	28-Jun-17	The total footprint of the proposed development should be indicated.	The total size of the Extended Mining Right Area has been included in the Draft EIA Report, however there are no surface activities or infrastructure as only underground mining activities will be undertaken.
1.13	Regional Manager	DMR Limpopo	Email	28-Jun-17	Should a Water Use License be required, proof of application for a license needs to be submitted.	No Water Uses are triggered for the proposed underground mining activities and therefore no water use licence application has been submitted.
1.14	Regional Manager	DMR Limpopo	Email	28-Jun-17	Possible impacts and effects of the development on the surrounding industrial area.	All possible impacts on the environment have been identified, considered and included in the Impact Assessment within the Draft EIA Report.
1.15	Regional Manager	DMR Limpopo	Email	28-Jun-17	A construction and operational phase EMP to include mitigation and monitoring measures.	An EMP has been included for the Construction and Operational Phases of the proposed activities (underground mining within the Extended Mining Right Area)
1.16	Regional Manager	DMR Limpopo	Email	28-Jun-17	Should blasting be required, appropriate mitigation measures should be provided.	No blasting is required. Mining in underground, no surface activities will be undertaken.
1.17	Regional Manager	DMR Limpopo	Email	28-Jun-17	Notwithstanding the above-mentioned specialist reports, you are advised to also undertake any studies which may be relevance during the impact analysis.	This is noted, however no additional studies (other than the above-mentioned reports), since no surface activities or disturbance will be undertaken. However, desktop surveys (assessment of existing databases) were undertaken to include baseline information on the area and surrounds. In addition, relevant information from the approved EMP was also included in the Draft EIA Report.
1.18	Regional Manager	DMR Limpopo	Email	28-Jun-17	The applicant is hereby reminded to comply with the requirements of regulation 3 of the EIA Regulations, 2014 with regards to the time period allowed for complying with the requirements of the Regulations.	To date the prescribed timeframes have been adhered to for the Scoping phase. The Impact Assessment phase is currently in process and must be submitted after the public comment period

COMMENTS AND RESPONSE REPORT (DRAFT EIA REPORT)

NO.	NAME	AFFILIATION	FORM	DATE	COMMENT	RESPONSE
1.19	Regional Manager	DMR Limpopo	Email	28-Jun-17	Please ensure that the EIAR includes the A3 size locality maps of the area and illustrates the exact location of the proposed development. The maps must be of acceptable quality and as a minimum, have the following attributes: Maps are relatable to one another; Co-ordinates; Legible legends; Indicate alternatives; Scale.	A3 locality maps have been included and attached in Appendix H.
1.20	Regional Manager	DMR Limpopo	Email	28-Jun-17	Further, it must be reiterated that, should an application for Environmental Authorization be subjected to any permits or authorizations in terms of the provisions of any Specific Environmental Management Acts (SEMAs), proof of such application will be required.	This is noted. No other environmental authorisations are required for the proposed activity.
1.21	Regional Manager	DMR Limpopo	Email	28-Jun-17	You are requested to submit three (3) hard copies of the EIAR and EMPr on prescribed time frames in terms of Regulation with at least one electronic copy (CD/DVD) of the complete EIAR and EMPr to this Regional Office. Please note that such copies are not including the hardcopies which to be forwarded to organs of state administering a law relating to matter affecting the environment. You are therefore requested to consult with every organ of state that administers a law relating to a matter affecting the environment relevant to this application of environmental authorization and submit the comments to this department.	Three hard copies of the Draft EIA Report and one electronic copy (CD) are being circulated to the Department of Mineral Resources (DMR) for comment. After the public review period, same will be submitted to the DMR for assessment. In addition, hard copies and CD's are being submitted to the various organs of state as indicated on the I&AP Register during the public review period in order to obtain comments for consideration and inclusion in the Final EIA Report.
1.22	Regional Manager	DMR Limpopo	Email	28-Jun-17	Your attention is brought to Section 24F of the NEMA which stipulates "that no activity may commence prior to an environmental authorization being granted by the competent authority".	This is noted and the applicant has been made aware by the EAP that no activities pertaining to this application may commence prior to environmental authorisation being granted.
IMPACT ASSESSMENT PHASE						
					Comments that are received during the Public Participation Period (15 August to 15 September 2017) will be considered and incorporated into the Final EIA Report	

APPENDIX C7: INTERESTED AND AFFECTED PARTIES REGISTER

NO.	NAME	CONTACT PERSON AND DESIGNATION (IF APPLICABLE)	FARM / DESIGNATION / AFFILIATION	TYPE	POSTAL ADDRESS	CELL	TEL	FAX	INTEREST	E-MAIL	Email	SMS	Text	NOTIFICATION METHOD	REMINDER METHOD
Landowners															
1	Transnet Ltd	Thabo Lebello, Transnet Property	Elandsfontein 386 KQ Portion 1	Affected Landowner			011 308 133			thabo.lebello@transnet.net					
2	SANRAL	Shaun Hornby	Elandsfontein 386 KQ, Portion 2	Affected Landowner	SANRAL Private Bag X028 PRETORIA 0001					shaun@hagnco.co.za, kevin@hagn.co.za				Email	Email
3	Rustenburg Platinum Mine (Owned by Anglo Platinum)	Letsetja Sema, Environmental Officer	Elandsfontein 386 KQ, Remaining Extent	Affected Landowner		0725904813	0147841809			letsetja.sema@angloamerican.co.za		x		SMS and Email	SMS and Email
4	Bird Familie Trust	P Smit	Goevernements Plaats 417 KQ Portion 2	Affected Landowner	PO Box 38116 Faselis Glen Pretoria 0043	0825627701								SMS	SMS
5	Wimlem Jacobus Albertus Van Schalkwyk	Wimlem van Schalkwyk	Goevernements Plaats 417 KQ, A part of the Remainder of Portion 1	Affected Landowner	PO Box 4664 Buffelspoort Mankena 0284	0833108303	0146723866							SMS	SMS
6	Wald Inv Pty Ltd		Goevernements Plaats 417 KQ, A part of the Remainder of Portion 3	Affected Landowner	PO Box 1253, Rustenburg, 0300	0845878508, 0723215144	0147840618, 0146332055	0147844211,0145332055				x		Original SMS delivery failed therefore, Registered Letter sent. However, Winded indicates Leon Fourie is a Director. He was also notified via email and SMS	SMS
7	Milton James Clifford	JC Milton	Goevernements plaats 417 KQ, Remaining Extent	Affected Landowner	PO Box 228 Northam 0360	082528145	0147840610	0147840610				x		SMS	SMS
8	Transnet Ltd	Thabo Lebello, Transnet Property	Goevernements Plaats 417, Portion 4	Affected Landowner			011 308 133			thabo.lebello@transnet.net					
9	J V R Pessonnell CC	Wimlem van Schalkwyk	Goevernements Plaats KQ 417 Portion 7	Affected Landowner	PO Box 4664 Buffelspoort Mankena 0284	0833108303	0146723866							Email	Email
10	SANRAL	Shaun Hornby	KaaiVlaakte 416, Portion 12	Affected Landowner	SANRAL Private Bag X028 PRETORIA 0001					shaun@hagnco.co.za, kevin@hagn.co.za				SMS	SMS
11	Transnet Ltd	Thabo Lebello, Transnet Property	KaaiVlaakte 416, Portion 4	Affected Landowner			011 308 133			thabo.lebello@transnet.net				Email	Email
12	Crusnet Chrome Pimp Pty Ltd		Moudersgat 389 KQ, Remaining Extent	Affected Landowner	PO Box 3318 Witkoppen 2008		011 86 92 544			shivakumar@crusnet.co.za				Email	Email
Adjacent Landowners															
13	Kameelsoos Familie Trust	Jan and Audrey	KaaiVlaakte 416 KQ, Portion 10	Directly Adjacent Landowner		0723926312									
14	National Government of the Republic of South Africa	Mr Tale Magphoto, Department of Rural Development and Land Reform	KaaiVlaakte 416 KQ, Portion 11	Directly Adjacent Landowner			015 284 6301			tale.magphoto@drdlr.gov.za				SMS	
15	Schultz Schalkwyk Trust	Carol Eloff	KaaiVlaakte 416 KQ, Portion 6	Directly Adjacent Landowner		082888610								Email	Email
16	Wald Inv (Pty) Ltd	Director: Leon Fourie	Koepje Alleen 422 KQ, Portion 0 (Remaining Extent)	Directly Adjacent Landowner	PO Box 1253, Rustenburg, 0300	0845878508, 0723215144	0147840618, 0146332055	0147844211,0145332055			x			Original SMS delivery failed therefore, Registered Letter sent. However, Winded indicates Leon Fourie is a Director. He was also notified via email and SMS	SMS
17	Wald Inv (Pty) Ltd		Koepje Alleen 422 KQ, Portion 2	Directly Adjacent Landowner	PO Box 1253, Rustenburg, 0300	0845878508, 0723215144	0147840618, 0146332055	0147844211,0145332055			x			Original SMS delivery failed therefore, Registered Letter sent. However, Winded indicates Leon Fourie is a Director. He was also notified via email and SMS	SMS
17	Northam Platinum Ltd		Zonderende 384, Portion 0 (Remaining Extent)	Directly Adjacent Landowner								x		SMS	SMS
Surrounding Landowners															
18	Ammer Familie Trust		KaaiVlaakte 377 KQ, Portion 6	Surrounding Landowner	PO Box 383 Thabazimbi 0360	0834590971	0147841600, 0147841019, 012 991 1633				x			SMS delivery failed therefore, Registered Letter sent	
19	Anglo Platinum Amandobut (RPM)	Letsetja Sema, Environmental Officer	Ammandobut 383 KQ, Remaining Extent	Surrounding Landowner		0725904813	0147841809			letsetja.sema@angloamerican.co.za		x		SMS and Email	SMS and Email
20	Vescom Twenty Two (Pty) Ltd		De Dier 419 KQ, Portion 1	Surrounding Landowner	The Deer Game Lodge Farm Number Kq419, Northam, Limpopo, 0360	082 7880570	014 7840497							SMS	SMS
21	Cotzee Marus Hugo		Elandskaal 378 KQ, Portion 3	Surrounding Landowner	PO Box 841 Thabazimbi 0360	0823881709	0147850138							SMS	SMS
22	Butendag Boerdery Eiendomme (Pty) Ltd	Mr Bennie du Plessis	Elandskaal 378 KQ, Portion 4	Surrounding Landowner	PO Box 581 Thabazimbi, 0360	0823742001	0147850432	0147850432						SMS	SMS
23	Rustenburg Platinum Mine (Owned by Anglo Platinum)	Letsetja Sema, Environmental Officer	Elandskaal 378 KQ, Portions 1 & 2	Surrounding Landowner		0725904813	0147841809			letsetja.sema@angloamerican.co.za		x		SMS and Email	SMS and Email
24	Dan Trust	DJ Stubbet	Grootkui 376 KQ, Portion 10	Surrounding Landowner	PO Box 241 Thabazimbi 0360	0827610213, 082 761 0213	0147850133				x			SMS and Email	SMS and Email
25	Recor Boerdery (Pty) Ltd	CJ Rieker	Grootkui 376 KQ, Portion 9	Surrounding Landowner	PO Box 210 Thabazimbi 0360	0834579985	0147850036	0147850084		recorboerdery@gmail.com				SMS and Email	SMS and Email
26	Recor Boerdery (Pty) Ltd	CJ Rieker	Grootkui 376 KQ, Portion 12	Surrounding Landowner	PO Box 210 Thabazimbi 0360	0834579985	0147850036	0147850084		recorboerdery@gmail.com				SMS and Email	SMS and Email
27	Grootkui Trust	CJ Rieker	Grootkui 376 KQ, Portion 23	Surrounding Landowner	PO Box 210 Thabazimbi 0360	0834579985	0147850036	0147850084		recorboerdery@gmail.com				SMS and Email	SMS and Email
28	Mr J.P. Coetzee		Hakdoornstr 373 KQ, Portion 1	Surrounding Landowner	PO Box 611 Thabazimbi 0360	0833584763	0147723035				x			SMS and Email	SMS and Email
29	Alfaas Trust		Hakdoornstr 373 KQ, Portion 3	Surrounding Landowner	PO Box 14 Kroonstad 0641	0824526167	0147850130				x			SMS	SMS
30	Butendag Boerdery Eiendomme (Pty) Ltd		Hakdoornstr 374 KQ, Portion 2 of Portion 2	Surrounding Landowner	PO Box 105 Thabazimbi 0360	0828259929	0147721932	0147721932				x		SMS	SMS
31	Koekedraai Boerdery Trust		Hakdoornstr 374 KQ, Portion 5	Surrounding Landowner	PO Box 299 Thabazimbi 0360	0836286064	0147722549					x		SMS	SMS
32	Shaneen Coetzee		Hakdoornstr 374 KQ, Portion 6	Surrounding Landowner	PO Box 495 Thabazimbi 0360	0834417511, 0833033772	0147771106				x			SMS delivery failed therefore, Registered Letter sent	
33	Schultz Schalkwyk Trust	Carol Eloff	KaaiVlaakte 416 KQ, Portion 7	Surrounding Landowner		082888610								SMS	SMS
34	Northam Platinum Ltd		Koepje Alleen 422 KQ, Portion 1	Surrounding Landowner										SMS	SMS

