

AQUATIC RESOURCES MONITORING PROGRAM & AUDITING PLAN

Portion 260 of The Farm Rietfontein 189-IQ, Krugersdorp,
Gauteng Province

Proponent:

Hocom Properties Pty Ltd

Project Reference:

21949 - Ptn 260 Rietfontein

Report Date:

September 2020





Report Reference:

21949_MON_1

Approval Page

Aquatic Resources Monitoring Program and Auditing Plan

Document status

Document Version	1.0		
Report Purpose	Aquatic resources monitoring and auditing plan associated with the WULA for Portion 260 of the Farm Rietfontein 189 IQ.		
Report Ref. No.	21949_MON_1		
Departmental Ref. No.	NA		
Activity	Name	Signature	Date
Mapping	Mr. D. Botha (M.A. Env.Man.) (PHED) Principal EAP and Wetland Specialist Pr.Sci.Nat. Reg. EAP		September 2020
Document Compilation	Mr. P. Singh (MSc Aquatic Health) Senior Aquatic Specialist Pr.Sci.Nat.		September 2020
Peer Review	Mr. D. Botha (M.A. Env.Man.) (PHED) Principal EAP and Wetland Specialist Pr.Sci.Nat. Reg. EAP		September 2020
Document Signoff	Mr. D. Botha (M.A. Env.Man.) (PHED) Principal EAP and Wetland Specialist Pr.Sci.Nat. Reg. EAP.		September 2020

Distribution List

Date	Report Reference number	Document Distribution	Number of Copies

Amendments on document

Date	Report Reference number	Description of Amendment

Declaration of Independence

Specialist Name	Mr. P. Singh
Declaration of Independence	<p>I declare, as a specialist appointed in terms of the National Environmental Management Act (Act No 108 of 1998) and the associated 2014 Environmental Impact Assessment (EIA) Regulations, that:</p> <ul style="list-style-type: none">• I act as the independent specialist in this application;• I will perform the work relating to the application in an objective manner, even if this results in views and findings that are not favourable to the applicant;• I declare that there are no circumstances that may compromise my objectivity in performing such work;• I have expertise in conducting the specialist report relevant to this application, including knowledge of the Act, Regulations and any guidelines that have relevance to the proposed activity;• I will comply with the Act, Regulations and all other applicable legislation;• I have no, and will not engage in, conflicting interests in the undertaking of the activity;• I undertake to disclose to the applicant and the competent authority all material information in my possession that reasonably has or may have the potential of influencing - any decision to be taken with respect to the application by the competent authority; and - the objectivity of any report, plan or document to be prepared by myself for submission to the competent authority;• All the particulars furnished by me in this form are true and correct; and• I realise that a false declaration is an offence in terms of regulation 48 and is punishable in terms of section 24F of the Act.
Signature	
Date	16 September 2020

Indemnity and Conditions Relating to this Report

The findings, results, observations, conclusions and recommendations given in this report are based on the author's best scientific and professional knowledge as well as available information. The report is based on survey and assessment techniques which are limited by time and budgetary constraints relevant to the type and level of investigation undertaken and Prism Environmental Management Services and its staff reserve the right to modify aspects of the report including the recommendations when new information becomes available from ongoing research or further work in this field, or pertaining to this investigation.

Although Prism Environmental Management Services exercises due care and diligence in rendering services and preparing documents, Prism Environmental Management Services accepts no liability, and the client, by receiving this document, indemnifies Prism Environmental Management Services and its directors, managers, agents and employees against all actions, claims, demands, losses, liabilities, costs, damages and expenses arising from or in connection with services rendered, directly or indirectly by Prism Environmental Management Services and by the use of the information contained in this document.

This report must not be altered or added to without the prior written consent of the author. This also refers to electronic copies of this report which are supplied for the purposes of inclusion as part of other reports, including main reports. Similarly, any recommendations, statements or conclusions drawn from or based on this report must refer to this report. If these form part of a main report relating to this investigation or report, this report must be included in its entirety as an appendix or separate section to the main report.

Copyright

Copyright on all documents, drawings and records, whether manually or electronically produced, which form part of the submission and any subsequent report or project document, shall vest in Prism Environmental Management Services.

The Client, on acceptance of any submission by Prism Environmental Management Services and on condition that the Client pays to Prism Environmental Management Services the full price for the work as agreed, shall be entitled to use for its own benefit:

- The results of the project;
- The technology described in any report;
- Recommendations delivered to the Client.

Should the Client wish to utilise any part of, or the entire report, for a project other than the subject project, permission must be obtained from Prism Environmental Management Services to do so. This will ensure validation of the suitability and relevance of this report on an alternative project.

Executive Summary

Prism Environmental Management Services was requested by **Hocom Properties (Pty) Ltd** to develop an Aquatic Resources Monitoring and Auditing Plan. Monitoring programs can measure the success of mitigation measures, monitor unforeseen impacts, and can be used as a feedback system to adjust or correct management of the aquatic resource. This Monitoring Program aims to highlight environmental aspects that require monitoring based on findings from the specialist studies, and at the discretion of the aquatic specialist. This, to suggest the appropriate monitoring requirements by informing the Basic Assessment Report (BAR) and/or Water Use License Application (WULA) for the proposed development of Portion 260 of the Farm Rietfontein 189 IQ.

Southern Africa has freshwater biodiversity that is highly diverse and of great importance to livelihoods and economies. However, the conservation and importance of these aquatic ecosystems are often disregarded during the development planning process, and subsequently development is often not compatible with conservation of these resources. The value of the goods and services derived from freshwater ecosystems include essential products such as food and drinking water but many anthropogenic activities have led to the rapid decrease in the state of these resources (Darwall, et al., 2009). Due to the rapid population growth rate in Africa and the increased demand for safe drinking water and sanitation there is a potential large-scale impact to freshwater biodiversity. Action and mitigation are required to assess the status of freshwater ecosystems and to integrate that information into the water development planning process. This information is critical to minimise or mitigate significant impacts to freshwater biodiversity and the subsequent loss to livelihoods and economies which are dependent on these goods and services (Darwall, et al., 2009). Monitoring programs (including auditing plans) can measure the success of mitigation measures, monitor unforeseen impacts, and can be used as a feedback system to adjust or correct management of the aquatic resource.

Conclusion

This Monitoring Program aims to highlight environmental aspects that require monitoring based on findings from the specialist studies, at the discretion of the aquatic specialist. This, to suggest the appropriate monitoring requirements in the Water Use License. The recommended monitoring requirements are summarised in the Table 10 (Section 4: Recommended Monitoring Requirements). The aquatic resources to be monitored includes the unchanneled valley-bottom wetland. The relevant monitoring tools mentioned in this document will provide the necessary information regarding the impacts associated with the proposed construction and with this information, it will be possible to monitor the extent of the impacts on various aspects of the associated wetland/aquatic ecosystems. The final monitoring requirements is subject to the discretion of the Department of Water and Sanitation. The necessary mitigation measures can be developed according to the information that will be gathered using the monitoring tools discussed in this

document. Monitoring programs can measure the success of mitigation implementations, monitor unforeseen impacts, and can be used as a feedback system to adjust or correct management of the aquatic resource.

Table 10: Recommended Monitoring requirements for the development.

Monitoring Program		Monitoring Requirements and Deliverables
1.	Wetland Assessment	<p>Aspects: Present Ecological State, Ecological Importance and Sensitivity, Recommended Ecological Category. Photographic record</p> <p>Survey Point:</p> <ul style="list-style-type: none"> Wetlands and buffer areas <p>Sampling Frequency:</p> <ul style="list-style-type: none"> One (1) Post-construction/rehabilitation assessment. <p>Reporting Frequency:</p> <ul style="list-style-type: none"> Once off <p>Submission to Client: 30 days after Site assessment.</p>
2.	ECO Site Inspections	<p>Aspects: Site condition of sensitive areas; litter and pollution; storage of building material and waste; condition and functioning of bridge; site photographs; non-compliances with Environmental Authorisation and Water Use License/General Authorisation; threats to sensitive areas. Conditions of the EMPr.</p> <p>Survey Point:</p> <ul style="list-style-type: none"> Sensitive areas (wetland and buffer areas) Storage and laydown areas (waste, building materials, etc.) <p>Survey Frequency:</p> <ul style="list-style-type: none"> Preconstruction Phase – Once Construction Phase – Weekly Post construction - Once <p>Reporting Frequency:</p> <ul style="list-style-type: none"> Phase dependent. Monthly reporting for weekly inspections. <p>Submission to Client: 30 days after last survey.</p>
3.	Water Use License Compliance Audit	<p>Aspects: Dependent on Water Use License conditions.</p> <p>Survey Point (s):</p> <ul style="list-style-type: none"> As required by the Water Use License. <p>Survey Frequency:</p> <ul style="list-style-type: none"> As required by the Water Use License. Recommended frequency – Annual Audit <p>Reporting Frequency:</p> <ul style="list-style-type: none"> As required by the Water Use License.

		<ul style="list-style-type: none"> Closure audit (within 6 months of construction completion) <p>Submission to Provincial Head: 30 days after Audit.</p>
4.	Rehabilitation Audit	<p>Aspects: Site condition of sensitive and rehabilitated areas. Effect of the Rehabilitation effort before, during and after rehabilitation comparisons.</p> <p>Survey Point (s):</p> <ul style="list-style-type: none"> Sensitive areas (Wetland and Buffer Areas) Rehabilitated areas <p>Survey Frequency:</p> <ul style="list-style-type: none"> Preconstruction Phase – Once Construction Phase – Once Post construction - Once <p>Reporting Frequency:</p> <ul style="list-style-type: none"> Phase dependent. Closure audit (within 6 months of rehabilitation completion) <p>Submission to Client: 30 days after last survey.</p>

Recommendations:

- Reference should be made to the Wetland Assessment Report (21949_WPES_1) (Botha, 2020) and the Baseline Ecological Habitat Status Assessment Report (21949_ECOL_1) (Van Wyk & Botha, 2020) detailed/further mitigation measures.
- It should be attempted to preserve current wetland function:
 - Wetland drivers should be protected.
 - Water quality preservation is key.
- It is recommended that a silt curtain be used where possible to contain increased turbidity and limit the extent of the impact during construction. Silt curtains can be used to contain re-suspended sediment to a smaller area;
 - Particular attention must be paid to controlling soil erosion as siltation will impact on sensitive aquatic habitats downstream of the site;
- Adequate storm-water management which won't aggravate the erosion of the banks/slopes must be provided;
- An Environmental Control Officer (ECO) should be present to facilitate aquatic resource habitat rehabilitation efforts;
- The ECO should be experienced and qualified in general rehabilitation measures and how to identify current, emerging and potential problems;
- The footprint of the development during the construction phase should be kept as small as possible by limiting construction vehicles to designated roadways;
- The unnecessary removal of wetland and terrestrial vegetation must be avoided;

- The dumping of any excess building material or refuse must be prohibited within the wetland and buffer zones;
- Adequate toilet facilities must be provided in order to prevent construction crews defecating in the wetland and buffer zones, and must be placed outside the delineated buffer area.
- No fires are permitted in the wetland and buffer zones, or the use of vegetation thereof being used to make fires;
- No trapping, killing or poisoning of any wildlife should be allowed on site;
- All exotic vegetation identified must be managed and removed routinely and appropriately, in attempts to reduce the impacts of exotic species.
- Waste management must be a priority and all waste must be collected and stored adequately. It is recommended that all waste be removed from site on a weekly basis to prevent rodents and pests entering the site.
- Adequate signage should be erected that raises awareness about possible fauna, protected areas and delineations in the area.
- Staff should be educated about the sensitivity of floral and faunal species and measures should be put in place to deal with any species that are encountered during the construction process. The intentional killing of any animals including snakes, insects, lizards, birds or other animals should be strictly prohibited.

Follow-up surveys are recommended to potentially identify emerging impacts following post-construction within wetland areas. This is important to implement any further mitigatory measures required for emerging problems (e.g. soil erosion forming through poor storm-water management feature design, re-establishment and encroachment of exotic vegetation, impedances of wetland drivers, etc.). The appointed ECO should be well-versed in identifying potential emerging environmental concerns.

The relevant monitoring tools mentioned in this document will provide the necessary information regarding the associated impacts. The monitoring tools may be used to determine the baseline state of the different ecosystems. By doing this, the bio-monitoring data can be measured against the data obtained during the baseline state. Any changes can then be recorded. With this information it will be possible to monitor the extent of the impacts on various aspects of the associated aquatic ecosystems. The necessary mitigation measures can be developed according to the information that will be gathered using the monitoring tools discussed in this document.

Table of Contents

APPROVAL PAGE	I
DISTRIBUTION LIST	II
AMENDMENTS ON DOCUMENT	II
DECLARATION OF INDEPENDENCE	III
INDEMNITY AND CONDITIONS RELATING TO THIS REPORT	IV
COPYRIGHT	V
EXECUTIVE SUMMARY	VI
CONCLUSION	VI
TABLE OF CONTENTS	X
LIST OF TABLES.....	XII
LIST OF FIGURES	XII
1. INTRODUCTION.....	13
1.1 PROJECT DESCRIPTION	13
1.2 SPECIALIST STUDIES.....	13
1.3 PROJECT LOCATION	15
1.4 TERMS OF REFERENCE	15
2. LITERATURE REVIEW	21
2.1 LEGISLATION.....	21
2.1.1 <i>National Water Act (Act 36, 1998)</i>	21
2.1.2 <i>Sustainable Utilisation of Agricultural Resources (draft legislation)</i>	23
2.1.3 <i>CARA (Conservation of Agricultural Resources Act – 1983)</i>	23
2.1.4 <i>NEMA (National Environmental Management Act, 1998)</i>	24
2.2 WETLANDS.....	25
3. METHODS	28
3.1 WETLAND ASSESSMENT	28
3.1.1 <i>WET-Health</i>	28
3.1.2 <i>Quantification of the Present State of the wetland</i>	29
3.1.3 <i>Trajectory of Change</i>	31

3.1.4	<i>Overall health of the wetland</i>	31
3.1.5	<i>Wetland Index for Habitat Integrity (Wetland-IHI)</i>	33
3.1.6	<i>Wetland ecological importance and sensitivity (EIS)</i>	35
3.1.7	<i>Recommended Ecological Category</i>	37
3.2	ECO MONITORING AUDITS	38
4.	RECOMMENDED MONITORING REQUIREMENTS	39
5.	CONCLUSIONS AND RECOMMENDATIONS	40
6.	REFERENCES	43
	APPENDIX A – SPECIALIST QUALIFICATIONS	45

List of Tables

Table 1: Conclusions from specialist studies.....	14
Table 2: Relationship between degree of wetness (wetland zone), soil-physiochemistry and vegetation (Kotze, et al., 1994).....	26
Table 3: Impact scores and categories of Present State used by WET-Health for describing the integrity of wetlands.....	30
Table 4: Trajectory of Change classes, scores and symbols used to represent anticipated changes to the present state of the wetland.....	31
Table 5: Summary of the overall health of the wetland based on impact score and change score.	32
Table 6: Impact scores and Present Ecological State categories used by WET-Health for describing the integrity of wetlands	33
Table 7: Score sheet for the determination of ecological importance and sensitivity (EIS) (DWAF, 1999).	36
Table 8: Ecological Importance and Sensitivity (EIS) categories and the interpretation of median scores for biotic and habitat determinants (DWAF, 1999).....	37
Table 9: Recommended Ecological Category (REC) classes.	38
Table 10: Recommended Monitoring requirements for the development.....	39

List of Figures

Figure 1: Locality map of the proposed development/study site.....	17
Figure 2: Map of the catchment areas.	18
Figure 3: Map of Eco-regions.....	19
Figure 4: Locality map illustrating the site boundary, aquatic resources, and sensitivity buffers.	20
Figure 5: Cross section through a wetland, indicating how the soil wetness and vegetation indicators change along a gradient of decreasing wetness, from the middle to the edge of the wetland. (Reproduced by Sivest from Kotze (1996), DWAF Guidelines in wetland delineation).	27
Figure 6: A stepwise outline of a Level 1 assessment (Macfarlane, et al., 2009).....	29

1. Introduction

Prism Environmental Management Services was requested by **Hocom Properties (Pty) Ltd.** to develop an Aquatic Resources Monitoring and Auditing Plan. Monitoring programs can measure the success of mitigation measures, monitor unforeseen impacts, and can be used as a feedback system to adjust or correct management of the aquatic resource. This Monitoring Program aims to highlight environmental aspects that require monitoring based on findings from the specialist studies, and at the discretion of the aquatic specialist. This, to suggest the appropriate monitoring requirements by informing the Basic Assessment Report (BAR) and/or Water Use License Application (WULA) for the proposed development of Portion 260 of the Farm Rietfontein 189 IQ.

Southern Africa has freshwater biodiversity that is highly diverse and of great importance to livelihoods and economies. However, the conservation and importance of these aquatic ecosystems are often disregarded during the development planning process, and subsequently development is often not compatible with conservation of these resources. The value of the goods and services derived from freshwater ecosystems include essential products such as food and drinking water but many anthropogenic activities have led to the rapid decrease in the state of these resources (Darwall, et al., 2009). Due to the rapid population growth rate in Africa and the increased demand for safe drinking water and sanitation there is a potential large-scale impact to freshwater biodiversity. Action and mitigation are required to assess the status of freshwater ecosystems and to integrate that information into the water development planning process. This information is critical to minimise or mitigate significant impacts to freshwater biodiversity and the subsequent loss to livelihoods and economies which are dependent on these goods and services (Darwall, et al., 2009).

1.1 Project Description

Hocom Properties Pty Ltd is intending to develop a mixed-use township on Portion 260 (a Portion of Portion 114) of the Farm Rietfontein No. 189 I.Q. to be known as Greengate Ext 98. The development will be zoned for mixed-use. The site extends from North to South along the Provincial M5 Road (Beyers Naude Drive) and falls under jurisdiction of the City of Johannesburg (CoJ). The proposed development involves the development of several Business and Commercial erven of approximately 8.89 hectares in extent. In addition, the proposed development also involves the provision of all necessary services to the development including water, sanitation, stormwater and internal roads.

1.2 Specialist Studies

The wetland field investigations were undertaken during January 2020, assess and confirm the delineated Wetland zones present on the survey area (Botha, 2020). A Baseline Ecological Habitat Status Assessment was also conducted in January 2020 (Van Wyk & Botha, 2020). Conclusions from the specialist studies are presented in Table 1 below.

Table 1: Conclusions from specialist studies.

Findings and Conclusions from Specialist Studies
Wetland Assessment (Botha, 2020)
<p>The field investigations concluded that one natural wetland system was identified in the study area. GG98_UCVB – Unchanneled Valley Bottom Wetland - was found on the valley floor at the head of the catchment, draining towards the West.</p> <p>The wetland attained a moderate overall PES (Present Ecological State). GG98_UCVB was found to be moderately modified. A moderate change in ecosystem processes and loss of natural habitats has taken place but the natural habitat remains predominantly intact. This wetland system is impacted by historical activities both in the catchment as well as directly on the wetland system where the impacts are continues. It forms part of a larger wetland system. The trajectory of change for the wetland ecological status is predicted that conditions are likely to deteriorate slightly over the next 5 years without major intervention.</p> <p>The wetland attained a Moderate Ecological Importance and Sensitivity (EIS) score. The GG98_UCVB, Unchanneled Valley Bottom Wetland is considered ecologically important and sensitive on a local scale. The biodiversity of this wetland is generally not sensitive to flow and habitat modifications. It plays a small role in moderating the quantity and quality of water of major rivers. The system drains into further downstream wetland and streams before reaching major rivers. The Ecological Importance and Sensitivity (EIS) for this system is thus considered to be Moderate.</p> <p>The wetland Recommended Ecological Classification (REC) classification was rated as Category C for GG98_UCVB. The wetland will be impacted to some extent by the proposed development activities. This impact will be localised and at the transitional point leading from the development and infrastructure installations into the wetland and buffer area. It will in all likelihood regress slightly in terms of its current Ecological Category if not managed in specific during the construction period. Stormwater management for the site is required in specific the construction phase. This will mitigate the impact on the wetlands. Rehabilitation of the impacts and maintenance of the system will further mitigate the impacts and could improve the sustainability of the system.</p> <p>Concluded from the results presented in this document, the construction activities will in all likelihood impact slightly on the wetland system but can be mitigated to satisfactory standards if all mitigatory actions are implemented with due care. It is key to preserve water quality and supply to the downstream aquatic resources.</p> <p>The rehabilitation of the wetland is vital to recover some ecological function. The wetland drivers must be enhanced as part of the rehabilitation of the affected areas. In respect of the construction phase, it is important to ensure that the required erosion protection measures linked to the wetland intersection sections be carefully designed and installed. The project can be supported, should all the mitigation measures be implemented and monitored against to ensure compliance and protection of the aquatic resource.</p>
Baseline Ecological Habitat Status Assessment Report (Van Wyk & Botha, 2020)
<p>From a desktop perspective, the proposed development occurs within the Egoli Granite Grassland (Endangered) vegetation type. According to the Gauteng Conservation Plan, the proposed development footprint traverses a small</p>

section of Ecological Support Area and Zone 3 of the GPEMF. As per the protected and conservation area map, the Cradle of Humankind is situated about 6 km northwest of the study area.

Two main habitat types were identified within the study site, namely, Wetland with associated 32m buffer and secondary, the vegetation with scattered patches of alien invasive plant species. The development footprint falls within a disturbed area which is not representative of Egoli Granite Grassland.

Two SCC were identified on site, namely *Hypoxis hemerocallidea* and *Boophone disticha*. Whilst these species are classified as “Least Concern” in terms of Red Data List, GDARD has confirmed that they should be considered as “Orange List” species in Gauteng due to provincial level pressures. Therefore, in order to mitigate impacts to these species, a Search and Rescue and Relocation Plan should be followed. Impacts to these species are expected to be low with the implementation of the necessary mitigation.

Due to the ongoing anthropogenic activities in and around the study area, lack of habitat and breeding ground and presence of feral animals, the possibility for any of these species to be found on site is low. Most of the impacts on flora and fauna are considered low to moderate. Most of the impacts on the fauna and flora can be mitigated, following the mitigation measures listed in the EMP. These mitigation measures can lower the impacts to low and in some cases to very low. Direct impacts, such as habitat loss, cannot be fully mitigated.

The proposed development is unlikely to have a high impact on the study site due to low to medium sensitivity on site. Aspects such as human activities in and around the study site, presence of alien invasive species on site, lack of habitat for most fauna species and the presence of feral animals in the area have impacted on the existing sensitivity. All recommendations and mitigation measures, with regards to the fauna and flora on site, should be well managed pre -, during and post of the construction activities.

1.3 Project Location

The proposed development is located on Portion 260 (a Portion of Portion 114) of the Farm Rietfontein No. 189 I.Q., City of Johannesburg, Gauteng Province (*here after referred to as the study site/s*) (Figure 1). The study site measures approximately 8.89ha. The study site is located in quaternary catchment A21E in the Limpopo Water Management Area (WMA 1) (Figure 2). The study area falls within the Grassland Biome (Biome 06), the Highveld Level-1 Ecoregion (Ecoregion 11) (Kleynhans, et al., 2005) (Figure 3). The wetland delineation in relation to the study site is presented in Figure 4.

1.4 Terms of Reference

Prism Environmental Management Services was requested by **Hocom Properties (Pty) Ltd.** to develop an Aquatic Resources Monitoring Program and Auditing Plan. Monitoring programs can measure the success of mitigation implementations, monitor unforeseen impacts, and can be used as a feedback system to adjust or correct management of the aquatic resource.

The aquatic resource monitoring program was developed according to the requirements as per the Department of Water and Sanitation. The aquatic resource monitoring methods were based on previous experience on similar projects and developments.

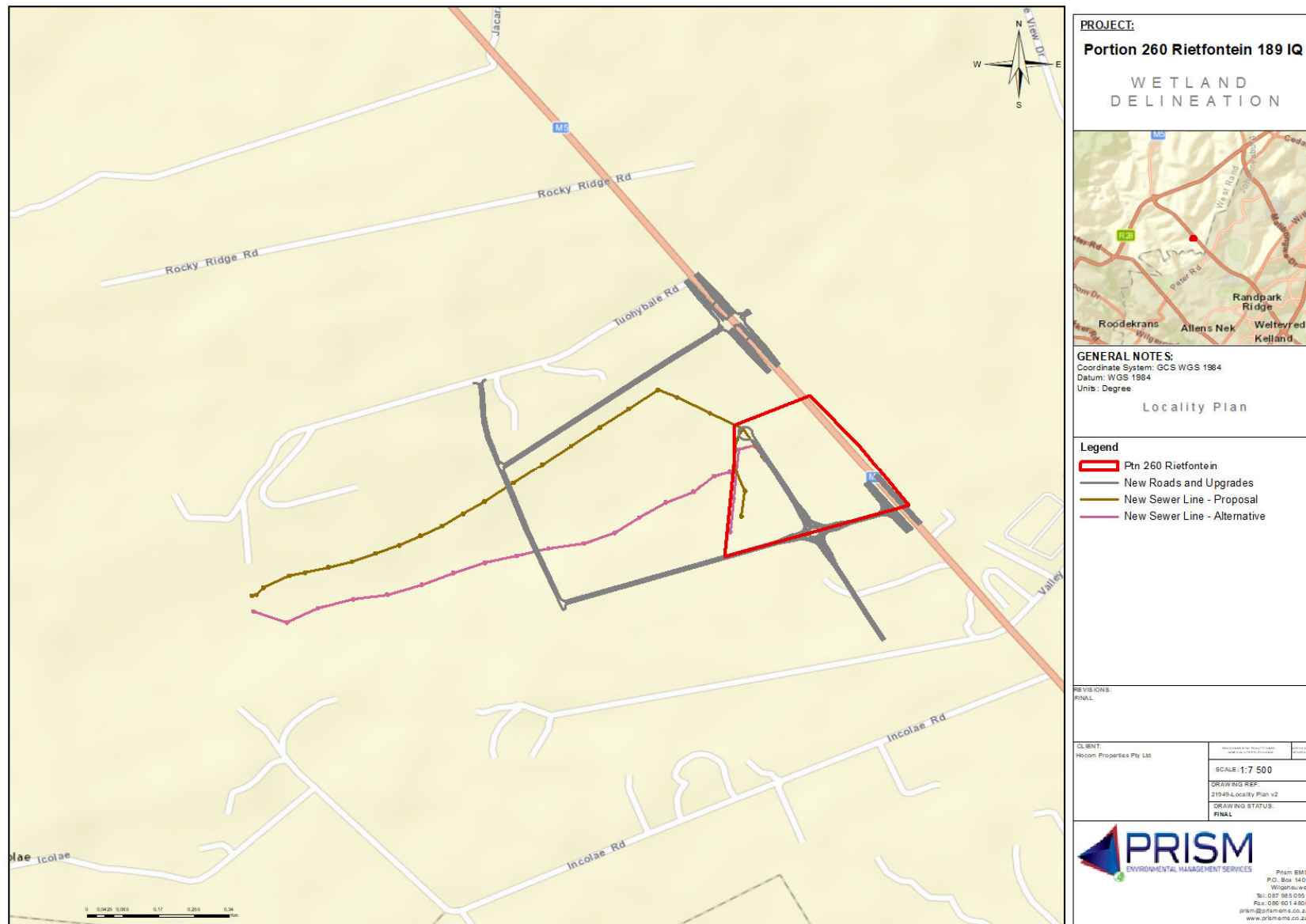

Figure 1: Locality map of the proposed development/study site.

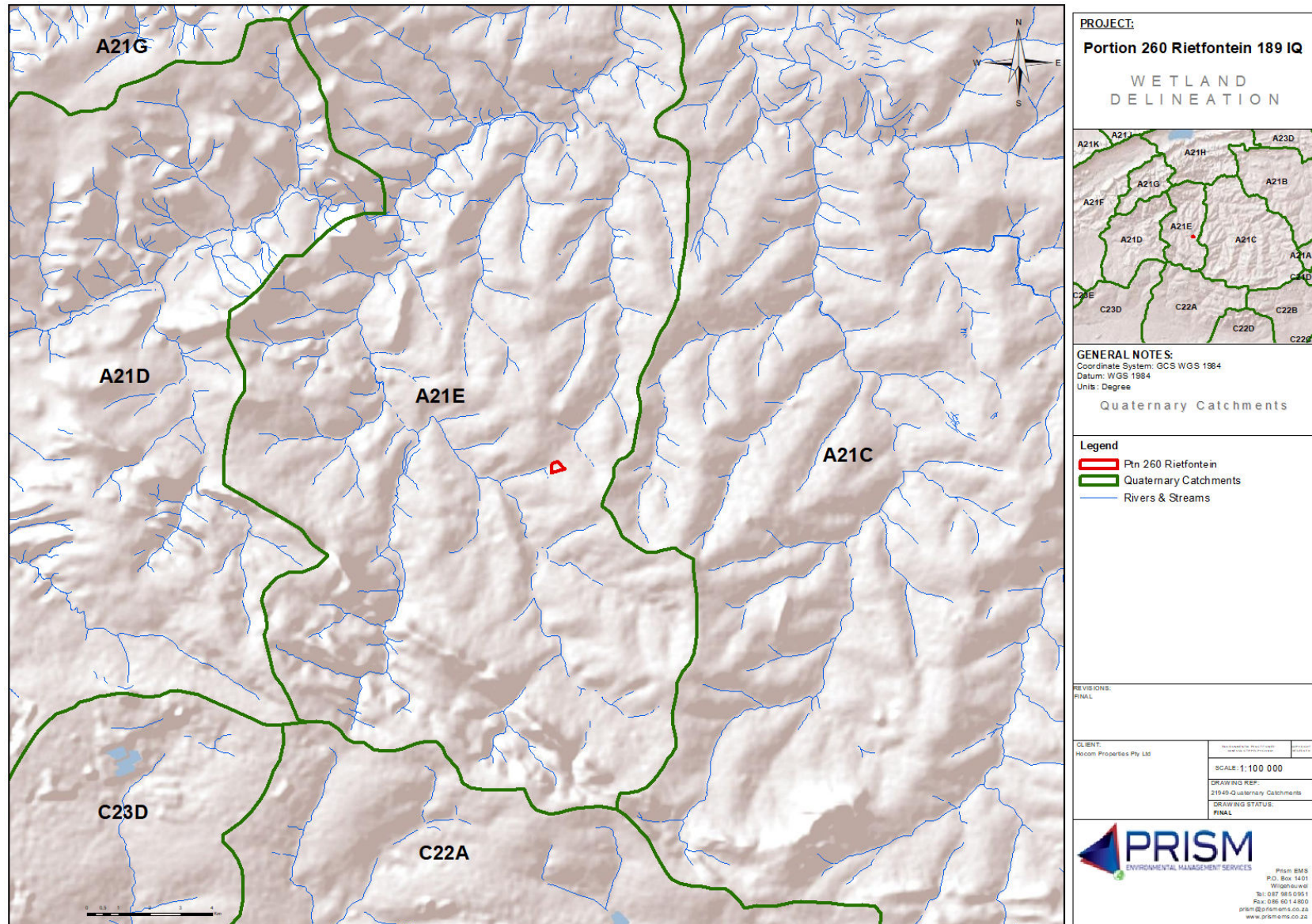

Figure 2: Map of the catchment areas.

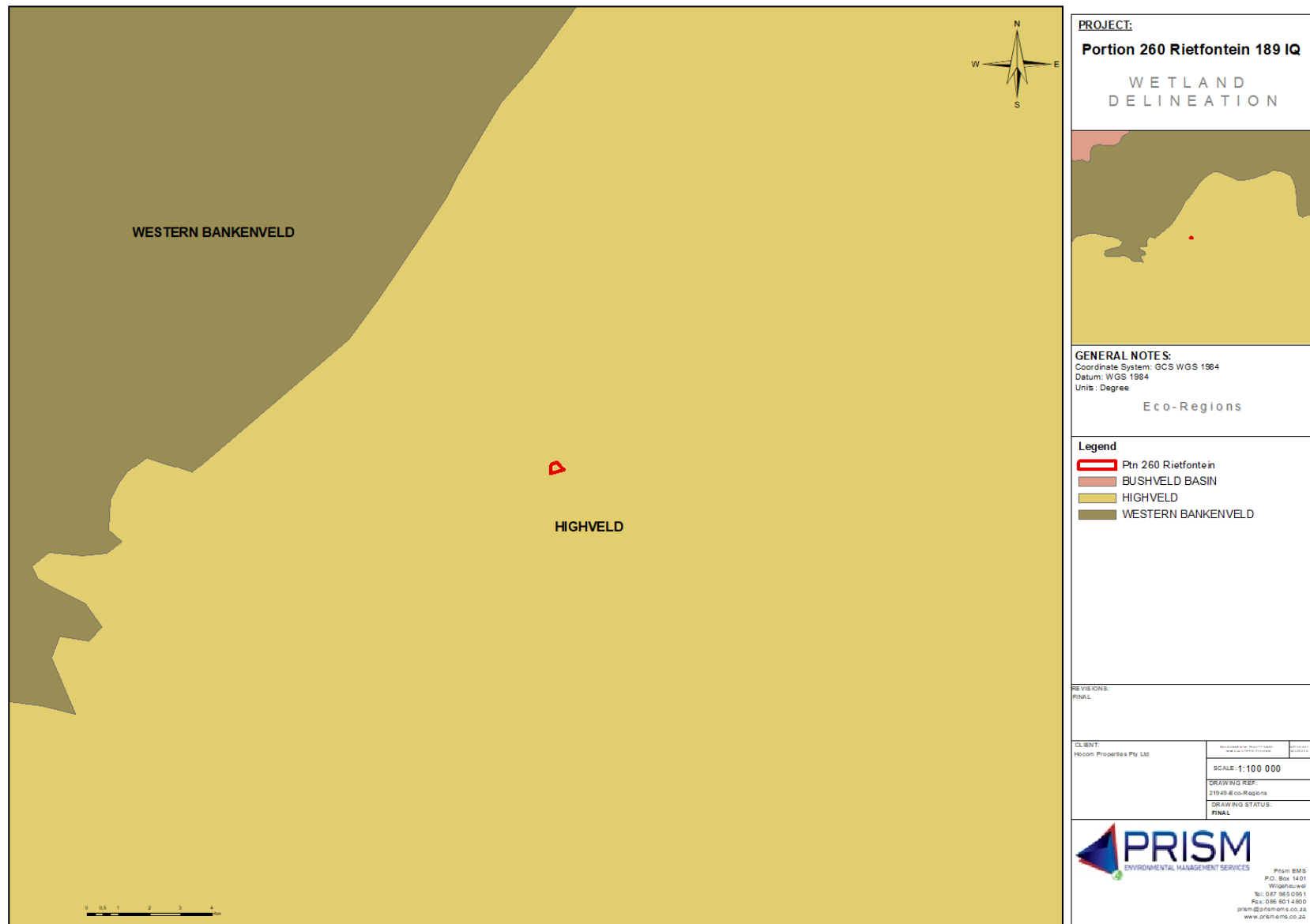

Figure 3: Map of Eco-regions.

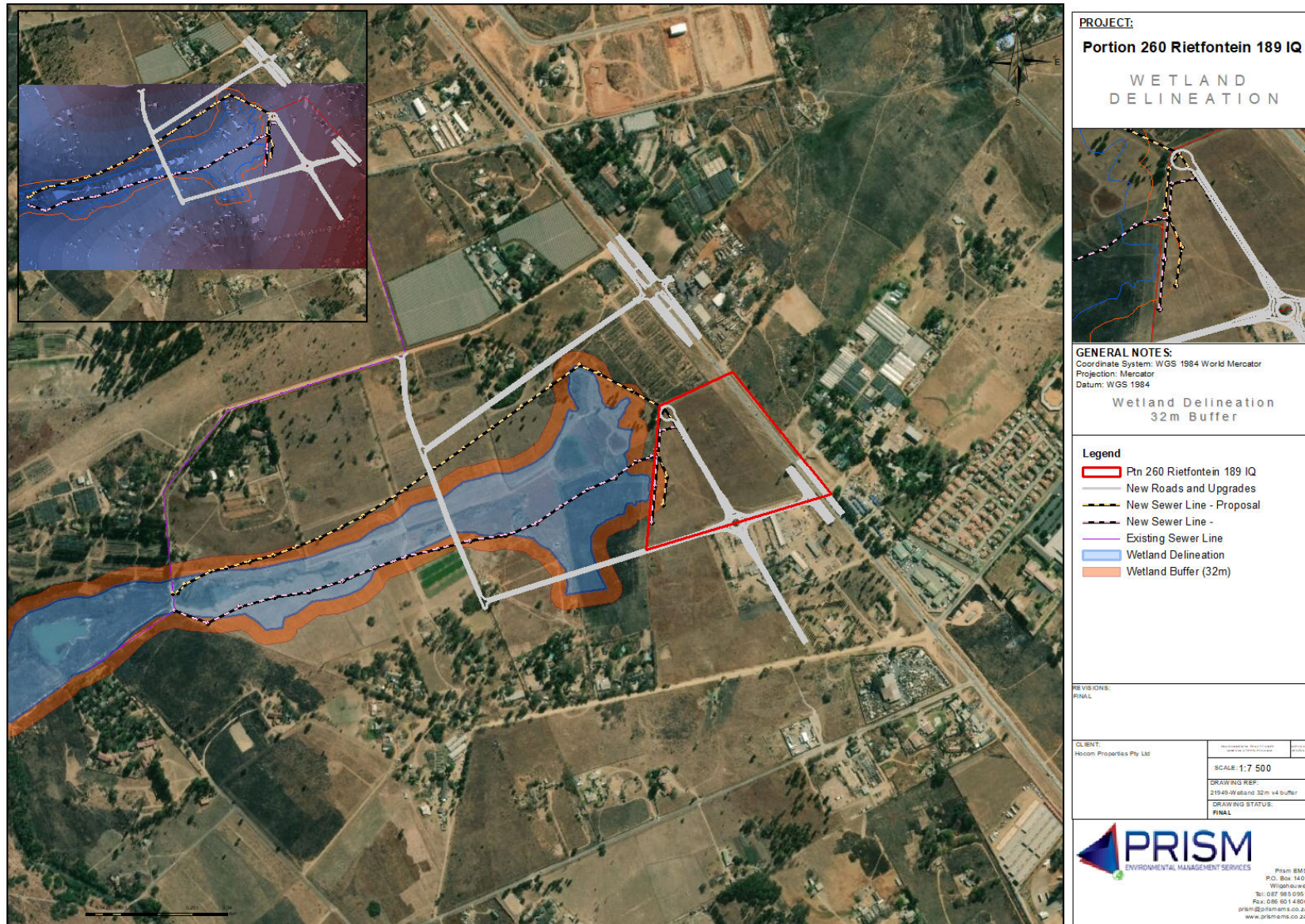

Figure 4: Locality map illustrating the site boundary, aquatic resources, and sensitivity buffers.

2. Literature Review

2.1 Legislation

2.1.1 National Water Act (Act 36, 1998)

2.1.1.1 *General:*

- Internationally regarded as the most advanced water legislation in the world, specifically in terms of environmental protection;
- Equity (water for everyone) and sustainability (long-term protection of resources) are its main principles; and
- Balance between use and protection (sustainability).

2.1.1.2 *Purpose and intent:*

To ensure that the nations natural resources are protected, used, developed, managed and controlled in a way that takes into account, amongst others – see section 2 of the Act -

- meeting basic human needs both present and future;
- promoting equitable access;
- facilitating social and economic development; and
- protecting ecosystems and biodiversity;
 - Balance between social development and equal access to water, economic growth and maintaining ecological integrity;
 - Focus on long term benefits for society;
 - Protection of the water resource to ensure sustainable use;
 - Does not aim to at all costs prevent impacts to the water environment (since this may inhibit much-needed economic development); but
 - Instead aims to achieve the right balance between use and protection of water resources (i.e. sustainable use).

DWS assumes public trusteeship of the nation’s water resources. Water resource: includes a watercourse, surface water, estuary or aquifer. Watercourse: means-

- a river or spring;***
- a natural channel*** in which water flows regularly or intermittently;
- a wetland, lake or dam*** into which, or from which, water flows, and
- any collection of water which the Minister may, by notice in the Gazette, declare to be a watercourse, and a reference to a watercourse includes, where relevant, its bed and banks.

Protection: in relation to a water resource, means—

- maintenance of the quality*** of the water resource to the extent that the water resource may be used in an ecologically sustainable way;

- b) **prevention of the degradation** of the water resource; and
- c) the **rehabilitation** of the water resource.

2.1.1.3 Section 21: Water Use

For the purposes of this Act, **water use includes--**

- (a) taking water from a water resource;
- (b) storing water;
- (c) *impeding or diverting the flow of water in a watercourse*;
- (d) engaging in a stream flow reduction activity contemplated in Section 36;
- (e) engaging in a controlled activity identified as such in Section 37(1) or declared under Section 38(1);
- (f) discharging waste or water containing waste into a water resource through a pipe, canal, sewer, sea outfall or other conduit;
- (g) disposing of waste in a manner which may detrimentally impact on a water resource;
- (h) disposing in any manner of water which contains waste from, or which has been heated in, any industrial or power generation process;
- (i) *altering the bed, banks, course or characteristics of a watercourse*;
- (j) removing, discharging or disposing of water found underground if it is necessary for the efficient continuation of an activity or for the safety of people; and
- (k) using water for recreational purposes.

2.1.1.4 Section 22: Permissible water use:

- (1) A person may only use water--
 - a. without a license--
 - (i) if that water use is permissible under Schedule 1;
 - (ii) if that water use is permissible as a continuation of an existing lawful use; or
 - (iii) if that water use is permissible in terms of a general authorisation issued under Section 39; *(It is important to note that at the present time there are no General Authorisations [section 22(1) a (iii)] relating to any wetlands***
 - b. if the water use is authorised by a license under this Act; or
 - c. if the responsible authority has dispensed with a license requirement under subsection (3).
- (3) A responsible authority may dispense with the requirement for a license for water use if it is satisfied that the purpose of this Act will be met by the grant of a license, permit or other authorisation under any other law.
- (4) In the interests of co-operative governance, a responsible authority may promote arrangements with other organs of state to combine their respective license requirements into a single license requirement.

Essentially then, **to utilise a water resource** (water, river channel, riparian area or wetland) **one needs a water license from DWA(DWS) unless:**

- the activity was existing and lawful prior to the act (i.e. before 1998);
- the activity is included in the Schedule 1 activities (domestic use, stock watering, emergencies, recreation, portage, discharge into a canal – refer below for more detail) or General Authorisations (there are none applicable to wetlands); or
- the need for a license has been dispensed with by the relevant authority (under section 22, subsection 3).

2.1.2 Sustainable Utilisation of Agricultural Resources (draft legislation)

The objects of this Act are to provide for:

- (a) the optimum productivity and sustainable utilisation of natural agricultural resources;
- (b) the control of weeds or invader plants; and
- (c) the control over the subdivision and change of utilisation of agricultural land.

Specifically related to wetlands and riparian areas:

Chapter 4: standards and control measures: Standards and control measures may relate to-

- (a) the cultivation, utilisation and conservation of natural agricultural resources of agricultural land including State owned land;
- (b) the irrigation of agricultural land;
- (c) the prevention or control of the waterlogging or salinisation of agricultural land;
- (d) the utilisation and conservation of wetlands, water sources and water courses;
- (e) the regulation of the flow pattern of run-off water;
- (f) the utilisation and conservation of vegetation;
- (g) the restoration or reclamation of agricultural land;
- (h) the protection of natural agricultural resources against pollution;
- (i) the planning, design, construction, maintenance, alteration or removal of soil conservation works or other structures on agricultural land and the control of weeds and invader plants and bush encroachments.

2.1.3 CARA (Conservation of Agricultural Resources Act – 1983)

Regulation 7: Utilisation and protection of vlei, marshes, water sponges and watercourses

Subject to the provisions of the Water Act, 1956 (Act 54 of 1956) - repealed by the National Water Act, 1998 (Act 36 of 1998) - and sub-regulation (2) of this regulation,

- no land use shall utilise the vegetation in a vlei, marsh or water sponge or within the flood area of a watercourse or within 10 meters horizontally outside the flood area in a manner that causes or may cause the deterioration of or damage to the natural agricultural resources;

Except on authority of a written permission by the executive officer, no land user shall

- drain or cultivate any vlei, marsh or water sponge or a portion thereof on his farm unit; or
- cultivate any land on his farm unit within the flood area of a watercourse or within 10 meters horizontally outside the flood area of a watercourse.

The prohibition contained in sub-regulation (3) shall not apply in respect of:

- a vlei, marsh or water sponge or a portion thereof that has already been drained or is under cultivation on the date of commencement of these regulations, provided it is not done at the expense of the conservation of the natural agricultural resources; and
- land within the flood area of a watercourse or within 10 meters horizontally outside the flood area of a watercourse that is under cultivation on the date of commencement of these regulations, provided it is already protected effectively in terms of regulation (4) against excessive soil erosion through the action of water.

Regulation 8: Regulating the flow pattern run-off water

Subject to the provisions of the Water Act, 1956 (Act 54 of 1956) – repealed by the Water Act, 1998 (Act 36 of 1998), no land user shall in any manner whatsoever divert any run-off water from a water course on his farm unit to any other water course, except on authority of a written permission by the executive officer.

No land user shall effect an obstruction that will disturb the natural flow pattern of run-off water on his farm unit or permit the creation of such an obstruction unless the provision for the collection, passing through and flowing away of run-off water through, around or along that obstruction is sufficient to ensure that it will not be a cause for excessive soil loss due to erosion through the action of water or the deterioration of the natural agricultural resources.

2.1.4 NEMA (National Environmental Management Act, 1998)

The new NEMA regulations (Republic of South Africa, 1998b) have narrowed the spectrum of activities requiring an EIA application process and are more specific in describing the listed activities. The new regulations include activities previously omitted. The NEMA regulations also differentiate between a basic and a thorough assessment, the process allows for upfront decision making (e.g. fatal flaws, emergency circumstances and clearly no/very small impact situations) and it prescribes time frames for evaluation.

Specific listed activities in terms of this Act (Government Gazette of 18 June 2010, no. 544, 545 & 546), require authorisation and are related to the National Water Act, 1998 section 21 (c) and (i).

2.2 Wetlands

The generic term 'wetland' is used worldwide and includes specific ecosystems such as bogs, coastal lakes, estuaries, fens, floodplains, mangroves, marshes, mires, moors, pans, peatlands, seeps, sloughs, springs, swamps, vlei and wet meadows (Mays, 1996; DWAF, 2005). The main driving force of all wetlands is the interplay between land and water, and the consequent characteristics that reflect both (Cowan, 1999). Any part of the landscape where water accumulates for long enough and often enough to influence the plants, animals and soil occurring in that area, is referred to as a wetland (DWAF, 2005). Wetlands comprise approximately 6% of the world's land surface and are found in every climate from the tropics to the frozen tundra (Mays, 1996).

Several definitions for wetland and riparian areas exist. Two of the most common wetland definitions used in South Africa is the National Water Act (NWA) (Act 36 of 1998) (Republic of South Africa, 1998a) and the Ramsar Convention definition (Koester, 1989):

National Water Act, Act No 36 of 1998:

"Land which is transitional between terrestrial and aquatic systems where the water table is usually at or near the surface or the land is periodically covered with shallow water, and which land in normal circumstances supports or would support vegetation typically adapted to life in saturated soil."

South Africa, being a contracting party to Ramsar, also uses the definition accepted by the convention. Article 1.1 of the convention defines wetlands as (Koester, 1989; Cowan, 1999):

"areas of marsh, fen, peatland or water, whether natural or artificial, permanent or temporary, with water that is static or flowing, fresh, brackish or salt, including areas of marine water the depth of which at low tide does not exceed six meters."

Wetlands are defined as those areas that have water on the surface or within the root zone for long enough periods throughout the year to allow for the development of anaerobic conditions. These conditions create unique soil conditions (hydric soil) and support vegetation adapted to these flood conditions.

Hydric soil develops a grey or sometimes greenish or blue-grey colour, as a result of the chemical reduction of iron (gleying). Hydric soil that are seasonally flooded are characterised by the formation of mottles, which are relatively insoluble, enabling them to remain in the soil long after it has been drained. Consequently, it is possible to identify wetland areas on the basis of soil colour, using a standard colour chart, as matrix hue

and chroma decrease, while mottle hue and chroma initially increase and then decrease the more saturated the soil become (Table 2).

Table 2: Relationship between degree of wetness (wetland zone), soil-physiochemistry and vegetation (Kotze, et al., 1994).

	Degree of wetness		
	Temporary	Seasonal	Permanent / Semi-permanent
Soil Depth (0cm – 10cm)	Matrix chroma: 1-3 Few / no mottles Low / intermediate OM Non-sulphuric	Matrix chroma: 0-2 Many mottles Intermediate OM Seldom sulphuric	Matrix chroma: 0-1 Few / no mottles High OM Often sulphuric
Soil Depth (40cm – 50cm)	Few / many mottles Matrix chroma: 0-2	Many mottles Matrix chroma: 0-2	No / few mottles Matrix chroma: 0-1
Vegetation	Predominantly grass species	Predominantly sedges and grasses	Predominantly reeds and sedges

Vegetation distribution within wetlands is related to the water regime. Terrestrial plants are not tolerant of water saturation within the root zone for periods long enough to cause anaerobic conditions, and are thus found on drier soil. The distribution of wetland plants is related to their tolerance of different flooding conditions, and their distribution within a system can be used as an indication of the wetness of an area.

Typically, indicators of soil wetness based on soil morphology correspond closely with vegetation distribution, since hydrology affects soil and vegetation in systematic and predictable ways. However, in systems where the hydrological regime has been modified due to human activities, vegetation distribution will not vary systematically with soil morphology. The response of vegetation to alteration of hydrological conditions is rapid (months/years), whereas the response of soil morphology to such alteration is slow (centuries). As an example, lowering of the water table or reduction of surface flows, may lead to rapid establishment of terrestrial vegetation, whereas the soil morphology will retain indicators of wetness for a lengthy period. Soil morphology forms the basis of wetland delineation nationally, following international protocols, mainly because it provides a long-term indication of the “natural” hydrological regime. However, soil morphology cannot be considered to necessarily reflect the current hydrological conditions of the site where the hydrological regime has been altered, and in such circumstances vegetation provides the best indication of the distribution of wetlands as it best reflects current hydrological conditions (Figure 5).

Wetland vegetation is adapted to shallow water table conditions. Due to water availability and rich alluvial soil, riparian areas are usually very productive. Tree growth rate is high and the vegetation under the trees is usually lush and includes a wide variety of shrubs, grasses and wildflowers.

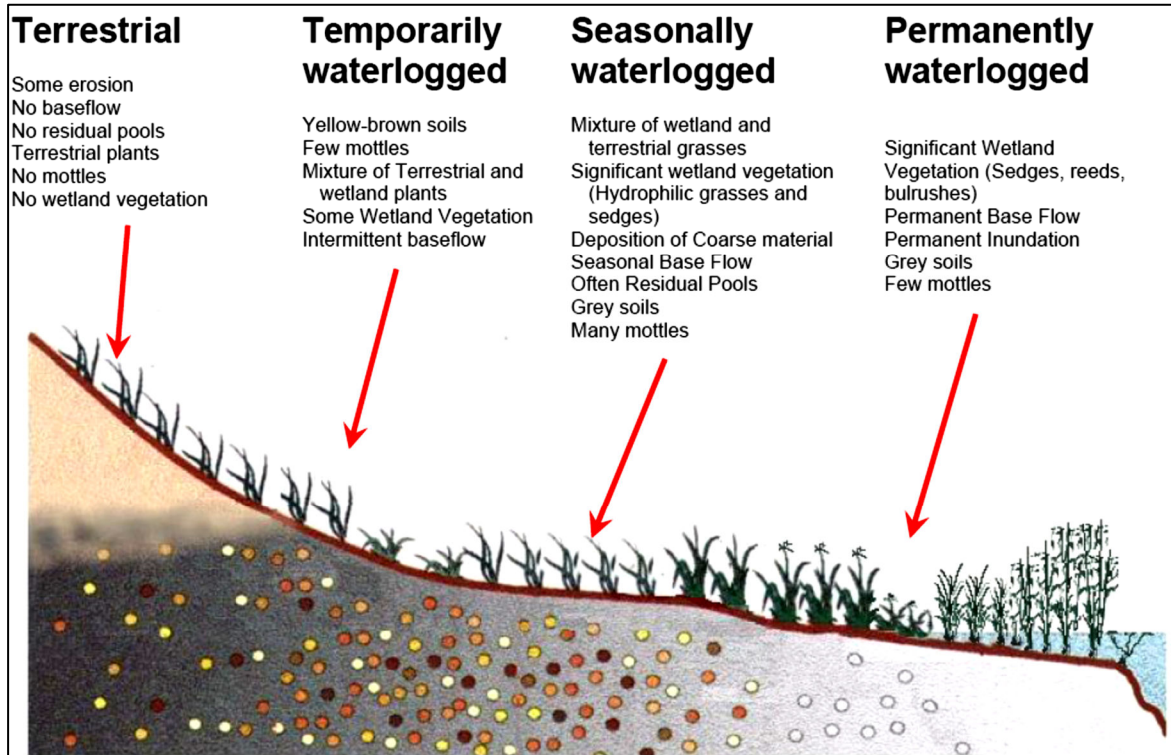

Figure 5: Cross section through a wetland, indicating how the soil wetness and vegetation indicators change along a gradient of decreasing wetness, from the middle to the edge of the wetland. (Reproduced by Sivest from Kotze (1996), DWA F Guidelines in wetland delineation).

3. Methods

The methods listed below are the standard methods for monitoring aquatic ecosystems that will/may be impacted on by the proposed project. If the methods that are mentioned below are followed, the changes taking place within the aquatic resource can be monitored. The relevant mitigations for the associated impacts can then be developed according to the results that will be obtained, using the described methods. The results obtained will be repeatable and comparable, and the studies can be performed by different wetland and aquatic specialists. The methods described below should be performed by qualified specialists. The aquatic resource monitoring as per the methods described in this document should be conducted following the schedule listed in Section 4 (Recommended Monitoring Requirements). The final monitoring requirements is subject to the discretion of the Department of Water and Sanitation (competent authority). The site assessments should be performed as indicated in the same table, unless stated otherwise by the competent authority.

3.1 Wetland Assessment

3.1.1 WET-Health

WET-Health assists in assessing the health of wetlands using indicators based on geomorphology, hydrology and vegetation. WET-Health is tailored specifically for South African conditions and has wide application, including assessing the Present Ecological State (PES) of a wetland for purposes of Ecological Reserve determination in terms of the National Water Act, and for environmental impact assessments (Macfarlane, et al., 2009).

For the WET-Health section of the monitoring program, a **Level 1 assessment** (Macfarlane, et al., 2009) of the wetlands within the project area should be conducted. The procedure for conducting a Level 1 assessment is summarised in Figure 6.

A set of three modules has to be synthesized from the set of processes, interactions and interventions that take place in wetland systems and their catchments. The three modules used during the assessment should be:

- Hydrology (water inputs, distribution and retention, and outputs);
- Geomorphology (sediment inputs, retention and outputs); and
- Vegetation (transformation and presence of introduced alien species)

During the assessment, wetlands must be divided into hydrogeomorphic (HGM) units, which must then be assessed separately. Once the HGM units have been assessed, the results for each assessment unit must be combined to obtain an indication of the health of the wetland as a whole.

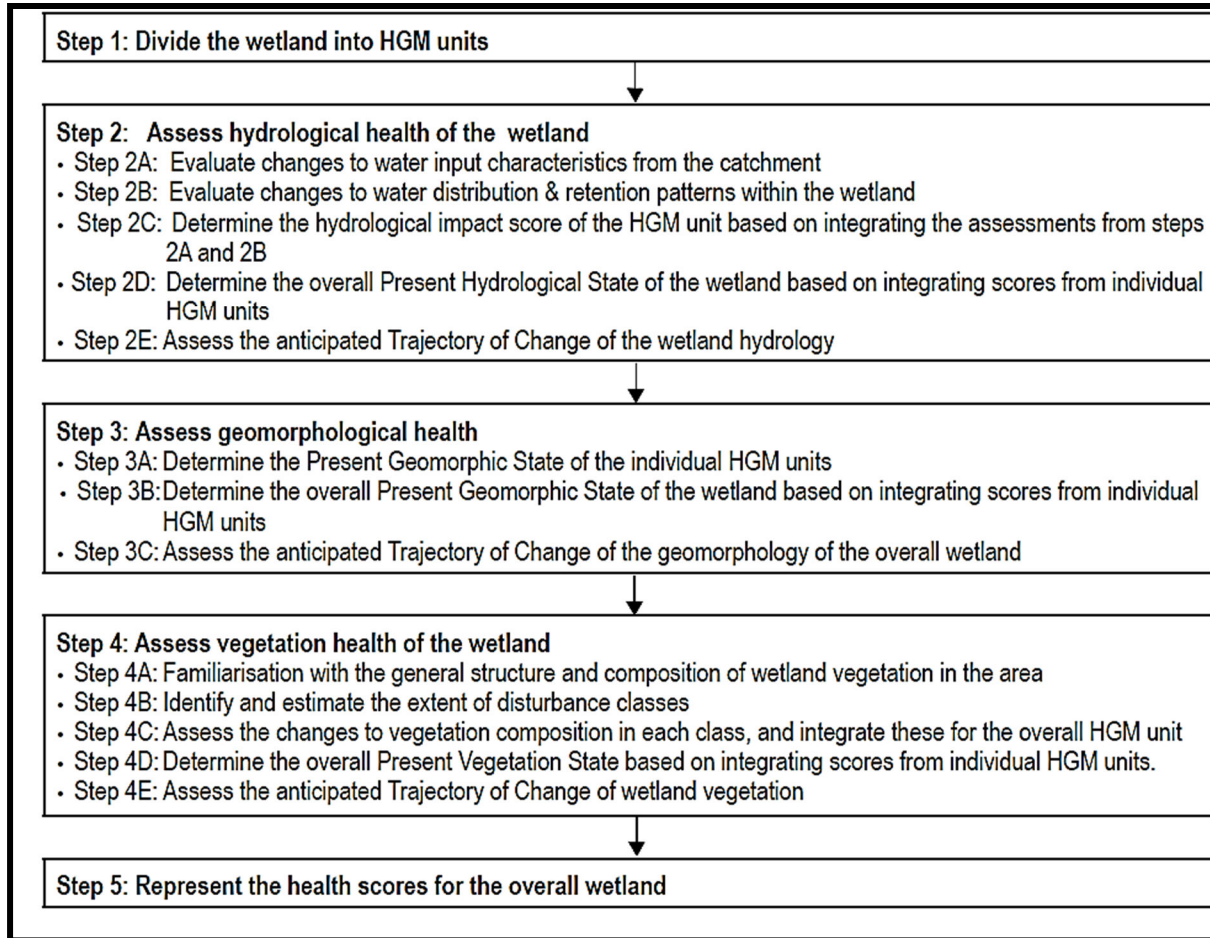

Figure 6: A stepwise outline of a Level 1 assessment (Macfarlane, et al., 2009).

3.1.2 Quantification of the Present State of the wetland

Wetland health is assessed for hydrological, geomorphological and vegetation integrity. Separate techniques have been developed for the assessment of each component of wetland health (hydrology, geomorphology and vegetation). Each component is assessed for each HGM unit as separate steps for a Level 1 assessment. At the end of each assessment, a single Present State score.

The overall approach is to quantify the impacts of human activity or clearly visible impacts on wetland health, and then to convert the impact scores to a Present State score. This takes the form of assessing the spatial *extent* of impact of individual activities and then separately assessing the *intensity* of impact of each activity in the affected area (Macfarlane, et al., 2009). The extent and intensity are then combined to determine an overall *magnitude* of impact. The impact scores and Present State categories are presented in Table 3.

Table 3: Impact scores and categories of Present State used by WET-Health for describing the integrity of wetlands

Impact Category	Description	Impact score range	Present State Category
None	Unmodified/Natural	0-0.9	A
Small	Largely natural with few modifications. A slight change in ecosystem processes is discernible and a small loss of natural habitats and biota may have taken place.	1-1.9	B
Moderate	Moderately modified. A moderate change in ecosystem processes and loss of natural habitats has taken place but the natural habitat remains predominantly intact	2-3.9	C
Large	Largely modified. A large change in ecosystem processes and loss of natural habitat and biota and has occurred.	4-5.9	D
Serious	The change in ecosystem processes and loss of natural habitat and biota is great but some remaining natural habitat features are still recognizable.	6-7.9	E
Critical	Modifications have reached a critical level and the ecosystem processes have been modified completely with an almost complete loss of natural habitat and biota.	8-10	F

3.1.3 Trajectory of Change

The determination of the appropriate Trajectory of Change symbol for the wetland entails assigning each HGM unit a change score. Future threats to the state of the wetland may arise from activities in the catchment upstream of the unit or within the wetland itself or from processes downstream of the wetland. In each of the individual sections for hydrology, geomorphology and vegetation, five potential situations exist depending upon the direction and likely extent of change. Table 4 below should be used to assess the trajectory of change (Macfarlane, et al., 2009).

Table 4: Trajectory of Change classes, scores and symbols used to represent anticipated changes to the present state of the wetland.

Trajectory class	Description	Change score	Class Range	Symbol
Improve markedly	Condition is likely to improve substantially over the next five years	2	1.1 to 2.0	↑↑
Improve	Condition is likely to improve over the next 5 years	1	0.3 to 1.0	↑
Remain stable	Condition is likely to remain stable over the next 5 years	0	-0.2 to +0.2	→
Deterioration slight	Condition is likely to deteriorate slightly over the next 5 years	-1	-0.3 to -1.0	↓
Deterioration substantial	Condition is likely to deteriorate substantially over the next 5 years	-2	-1.1 to -2.0	↓↓

3.1.4 Overall health of the wetland

Once all HGM Units have been assessed, a summary of health for the wetland needs to be calculated. This is achieved by calculating a combined score for each component by area-weighting the scores calculated for each HGM Unit (Macfarlane, et al., 2009). Recording the health assessments for the hydrology, geomorphology and vegetation components provides a summary of impacts, Present State, Trajectory of Change and Health for individual HGM Units and for the entire wetland. Table 5 may be used to summarise the overall health of the wetland. The PES category must be abstracted from Table 6.

Table 5: Summary of the overall health of the wetland based on impact score and change score.

HGM Unit	ha	HGM unit extend (%)	Hydrology		Geomorphology		Vegetation	
			Impact score	Change score	Impact score	Change score	Impact score	Change score
1								
2								
3								
4								
Area weighted scores*								
PES Category**								
HGM Unit	Threat descriptions							
	Hydrology		Geomorphology			Vegetation		
1								
2								
3								
4								

*The area weighted scores for the wetland are calculated by (i) calculating an area-weighted score for each HGM unit and then (ii) summing the area-weighted HGM unit scores to obtain a score for the wetland.

**For impacts, this ranges from A to F (see Table 6), and for change it is ↑, →, ↓ or ↓↓ (see Table 4).

Table 6: Impact scores and Present Ecological State categories used by WET-Health for describing the integrity of wetlands

Description	Impact score range	Present State Category
Unmodified/Natural	0-0.9	A
Largely natural with few modifications. A slight change in ecosystem processes is discernible and a small loss of natural habitats and biota may have taken place.	1-1.9	B
Moderately modified. A moderate change in ecosystem processes and loss of natural habitats has taken place but the natural habitat remains predominantly intact	2-3.9	C
Largely modified. A large change in ecosystem processes and loss of natural habitat and biota and has occurred.	4-5.9	D
The change in ecosystem processes and loss of natural habitat and biota is great but some remaining natural habitat features are still recognizable.	6-7.9	E
Modifications have reached a critical level and the ecosystem processes have been modified completely with an almost complete loss of natural habitat and biota.	8-10	F

3.1.5 Wetland Index for Habitat Integrity (Wetland-IHI)

The purpose of this assessment is to determine the habitat integrity of the wetlands. From this rating the Present Ecological Status (PES) of wetlands can be derived in the form of Ecological Category (EC). The WETLAND-IHI (DWAF, 2007) is a tool developed for use in the National Aquatic Ecosystem Health Monitoring Programme (NAEHMP), previously termed the River Health Programme (RHP). This tool has been developed to allow the NAEHMP to include floodplain and channelled valley bottom wetland types to be assessed. The output scores from the WETLAND-IHI model are presented in A-F ecological categories and provide a score of the PES of the habitat integrity of the wetland system being examined. Although the WETLAND-IHI is still being developed to address unchannelled valley bottom wetland types, the aspects can still be suited to this wetland type and will therefore be used in the interim and adjusted accordingly

when the relevant resource is available. Site information must be recorded according to the following components (DWAF, 2007):

3.1.5.1 *Wetland type classification*

The wetland types must be classified according to Wetland-IHI.

3.1.5.2 *Vegetation alteration assessment*

The extent of the land use activities within the catchment and rating of the impacts thereof on the wetland must be recorded. The land use activities that should be assessed include the following:

- Mining or excavation;
- Infilling or backfilling;
- Vegetation clearing, loss or alteration;
- Invasive species.

3.1.5.3 *Hydrological assessment*

At the catchment scale assessment, the following criteria should be evaluated:

- Changes in flood peaks and frequencies;
- Changes in base flows;
- Changes in seasonality;
- Changes in occurrence or duration of zero flow periods.

The following factors should be evaluated within the wetland:

- Connectivity – altered channel size or competency;
- Increased water retention on the floodplain;
- Decreased water retention on the floodplain.

Reference state patterns should also be recorded by considering the site without any impacts.

3.1.5.4 Geomorphic assessment

The following criteria should be evaluated at the catchment scale:

- Changes in sediment budget;
- Sediment transport capacity.

The within wetland factors that should be evaluated are:

- Erosional processes;
- Depositional processes.

3.1.5.5 Water quality assessment

Water quality monitoring and assessments would not be required for this project. However, mitigation measures should be implemented that prevent construction materials, debris and excavated soils from entering the wetland pathway (sensitive areas) as there is still connectivity between water entering (and leaving) the study site and the downstream drainage lines and streams, based on the topography.

An Environmental Control Officer (ECO) should therefore be appointed to monitor and report on the condition of the affected wetland and buffer areas before, during- and post-construction using a photographic record. This will ensure that protection of the aquatic resource, as any issue posing a risk to the wetland can be dealt without delay.

3.1.6 Wetland ecological importance and sensitivity (EIS)

The ecological importance and sensitivity assessment must be conducted according to the guidelines as discussed by (DWAF, 1999). DWAF defines “ecological importance” of a water resource as an expression of its importance to the maintenance of ecological diversity and function on local and wider scales. “Ecological sensitivity”, according to DWAF (1999), refers to the system’s ability to resist disturbance and its capability to recover from disturbance once it has occurred. The Ecological Importance and Sensitivity (EIS) analysis provides a guideline for the determination of the Ecological Management Class (EMC).

In the method outlined by DWAF a series of determinants for EIS are assessed for the wetlands on a scale of 0 to 4 (Table 7), where 0 indicates no importance and 4 indicates very high importance. The median of the determinants is used to determine the EIS and EMC of the wetland unit (Table 8).

Table 7: Score sheet for the determination of ecological importance and sensitivity (EIS) (DWAF, 1999).

Determinant	Score*	Confidence
Primary determinants		
Rare and endangered species		
Species/taxon richness		
Diversity of Habitat types or features		
Migration route/breeding and feeding site for wetland species		
Sensitivity to changes in the natural hydrological regime		
Sensitivity to water quality changes		
Flood storage, energy dissipation and particulate/element removal		
Modifying determinants		
Protected status		
Ecological integrity		

*Score guideline: 4 = Very High; 3 = High; 2 = Moderate; 1 = Marginal/Low; 0 = None. Confidence rating: 4 = Very High Confidence; 3 = High Confidence; 2 = Moderate Confidence; 1 = Marginal/Low Confidence.

Table 8: Ecological Importance and Sensitivity (EIS) categories and the interpretation of median scores for biotic and habitat determinants (DWAF, 1999).

Range of Median	EIS Category	Category Description	Recommended Ecological Management Class
>3 and <=4	Very High	Wetlands that are considered ecologically important and sensitive on a national or even international level. The biodiversity of these wetlands is usually very sensitive to flow and habitat modifications. They play a major role in moderating the quantity and quality of water of major rivers.	A
>2 and <=3	High	Wetlands that are considered to be ecologically important and sensitive. The biodiversity of these wetlands is usually very sensitive to flow and habitat modifications. They play a role in moderating the quantity and quality of water in major rivers.	B
>1 and <=2	Moderate	Wetlands that are to be considered ecologically important and sensitive on a provincial or local scale. The biodiversity of these floodplains is not usually sensitive to flow and habitat modifications. They play a small role in moderating the quantity and quality of water of major rivers.	C
>0 and <=1	Low/ Marginal	Wetlands that is not ecologically important and sensitive at any scale. The biodiversity of these wetlands is ubiquitous and not sensitive to flow and habitat modifications. They play an insignificant role in moderating the quantity and quality of water of major rivers.	D

3.1.7 Recommended Ecological Category

“A high management class relates to the flow that will ensure a high degree of sustainability and a low risk of ecosystem failure. A low management class will ensure marginal maintenance of sustainability, but carries a higher risk of ecosystem failure.” (DWAF, 1999).

The Recommended Ecological Category (REC) is determined based on the results obtained from the Present Ecological State (PES), reference conditions and Ecological Importance and Sensitivity (EIS) of the aquatic resource. This is then followed by realistic recommendations, mitigation, and rehabilitation measures to achieve the desired REC.

A system may receive the same class for the PES, as the REC if the system is deemed to be in good condition, and therefore must stay in good condition. Otherwise, an appropriate REC should be assigned in order to prevent any further degradation as well as to enhance the PES of the aquatic system. The REC of the wetland must also be determined and monitored according to Table 9 below.

Table 9: Recommended Ecological Category (REC) classes.

Class (% of total)	Description
A	Unmodified, natural.
B	Largely natural with few modifications.
C	Moderately modified.
D	Largely modified.

3.2 ECO Monitoring Audits

The ECO monitoring audits form the Auditing Plan as required by the Procedural Requirements of the Department of Water and Sanitation, and should focus on the sensitive areas and the condition of the Environmental Authorisation, EMPr and Water Use License.

The sensitive areas include the wetland and associated buffer areas. During the site visits and audits site-specific photographs should form the photographic record of the condition of the sensitive areas and potential threats to same. The photographic record should also show any risks and issues that impacted the sensitive areas, and how the risks/issues were mitigated. During the site visits and audits the ECO must alert the contractor(s) verbally and with a written Site Instruction form when non-compliance with the Environmental Authorisation and/or Water Use License conditions are observed, as well as when events of pollution or risks to the sensitive areas are observed. This will also form the record of evidence and compliance.

The ECO monitoring audits should comprise 1) ECO site inspections, 2) Water Use License Compliance Audits, and 3) Rehabilitation Audits.

4. Recommended Monitoring Requirements

The monitoring requirements for this project are based on the findings of the specialist studies and site/project-specific information, at the discretion of the author(s) of this monitoring program. The aspects to be monitored, as well as frequencies and submissions are presented in the Table 10 below. This, to a) summarise the monitoring activities for the applicant, ensuring ease of compliance, and b) aid the Department Official in structuring the monitoring requirements of the water use license being applied for.

Table 10: Recommended Monitoring requirements for the development.

Monitoring Program		Monitoring Requirements and Deliverables
1.	Wetland Assessment	<p>Aspects: Present Ecological State, Ecological Importance and Sensitivity, Recommended Ecological Category. Photographic record</p> <p>Survey Point:</p> <ul style="list-style-type: none"> • Wetlands and buffer areas <p>Sampling Frequency:</p> <ul style="list-style-type: none"> • One (1) Post-construction/rehabilitation assessment. <p>Reporting Frequency:</p> <ul style="list-style-type: none"> • Once off <p>Submission to Client: 30 days after Site assessment.</p>
2.	ECO Site Inspections	<p>Aspects: Site condition of sensitive areas; litter and pollution; storage of building material and waste; condition and functioning of bridge; site photographs; non-compliances with Environmental Authorisation and Water Use License/General Authorisation; threats to sensitive areas. Conditions of the EMPr.</p> <p>Survey Point:</p> <ul style="list-style-type: none"> • Sensitive areas (wetland and buffer areas) • Storage and laydown areas (waste, building materials, etc.) <p>Survey Frequency:</p> <ul style="list-style-type: none"> • Preconstruction Phase – Once • Construction Phase – Weekly • Post construction - Once <p>Reporting Frequency:</p> <ul style="list-style-type: none"> • Phase dependent. Monthly reporting for weekly inspections. <p>Submission to Client: 30 days after last survey.</p>
3.	Water Use License Compliance Audit	<p>Aspects: Dependent on Water Use License conditions.</p> <p>Survey Point (s):</p> <ul style="list-style-type: none"> • As required by the Water Use License. <p>Survey Frequency:</p>

		<ul style="list-style-type: none"> As required by the Water Use License. Recommended frequency – Annual Audit <p>Reporting Frequency:</p> <ul style="list-style-type: none"> As required by the Water Use License. Closure audit (within 6 months of construction completion) <p>Submission to Provincial Head: 30 days after Audit.</p>
4.	Rehabilitation Audit	<p>Aspects: Site condition of sensitive and rehabilitated areas. Effect of the Rehabilitation effort before, during and after rehabilitation comparisons.</p> <p>Survey Point (s):</p> <ul style="list-style-type: none"> Sensitive areas (Wetland and Buffer Areas) Rehabilitated areas <p>Survey Frequency:</p> <ul style="list-style-type: none"> Preconstruction Phase – Once Construction Phase – Once Post construction - Once <p>Reporting Frequency:</p> <ul style="list-style-type: none"> Phase dependent. Closure audit (within 6 months of rehabilitation completion) <p>Submission to Client: 30 days after last survey.</p>

5. Conclusions and Recommendations

This Monitoring Program aims to highlight environmental aspects that require monitoring based on findings from the specialist studies, at the discretion of the aquatic specialist. This, to suggest the appropriate monitoring requirements in the Water Use License. The recommended monitoring requirements are summarised in the Table 10 (Section 4: Recommended Monitoring Requirements). The aquatic resources to be monitored includes the unchanneled valley-bottom wetland. The relevant monitoring tools mentioned in this document will provide the necessary information regarding the impacts associated with the proposed construction and with this information, it will be possible to monitor the extent of the impacts on various aspects of the associated wetland/aquatic ecosystems. The final monitoring requirements is subject to the discretion of the Department of Water and Sanitation. The necessary mitigation measures can be developed according to the information that will be gathered using the monitoring tools discussed in this document. Monitoring programs can measure the success of mitigation implementations, monitor unforeseen impacts, and can be used as a feedback system to adjust or correct management of the aquatic resource.

Recommendations:

- Reference should be made to the Wetland Assessment Report (21949_WPES_1) (Botha, 2020) and the Baseline Ecological Habitat Status Assessment Report (21949_ECOL_1) (Van Wyk & Botha, 2020) detailed/further mitigation measures.
- It should be attempted to preserve current wetland function:
 - Wetland drivers should be protected.
 - Water quality preservation is key.
- It is recommended that a silt curtain be used where possible to contain increased turbidity and limit the extent of the impact during construction. Silt curtains can be used to contain re-suspended sediment to a smaller area;
 - Particular attention must be paid to controlling soil erosion as siltation will impact on sensitive aquatic habitats downstream of the site;
- Adequate storm-water management which won't aggravate the erosion of the banks/slopes must be provided;
- An Environmental Control Officer (ECO) should be present to facilitate aquatic resource habitat rehabilitation efforts;
- The ECO should be experienced and qualified in general rehabilitation measures and how to identify current, emerging and potential problems;
- The footprint of the development during the construction phase should be kept as small as possible by limiting construction vehicles to designated roadways;
- The unnecessary removal of wetland and terrestrial vegetation must be avoided;
- The dumping of any excess building material or refuse must be prohibited within the wetland and buffer zones;
- Adequate toilet facilities must be provided in order to prevent construction crews defecating in the wetland and buffer zones, and must be placed outside the delineated buffer area.
- No fires are permitted in the wetland and buffer zones, or the use of vegetation thereof being used to make fires;
- No trapping, killing or poisoning of any wildlife should be allowed on site;
- All exotic vegetation identified must be managed and removed routinely and appropriately, in attempts to reduce the impacts of exotic species.
- Waste management must be a priority and all waste must be collected and stored adequately. It is recommended that all waste be removed from site on a weekly basis to prevent rodents and pests entering the site.
- Adequate signage should be erected that raises awareness about possible fauna, protected areas and delineations in the area.
- Staff should be educated about the sensitivity of floral and faunal species and measures should be put in place to deal with any species that are encountered during the construction process. The intentional

killing of any animals including snakes, insects, lizards, birds or other animals should be strictly prohibited.

Follow-up surveys are recommended to potentially identify emerging impacts following post-construction within wetland areas. This is important to implement any further mitigatory measures required for emerging problems (e.g. soil erosion forming through poor storm-water management feature design, re-establishment and encroachment of exotic vegetation, impedances of wetland drivers, etc.). The appointed ECO should be well-versed in identifying potential emerging environmental concerns.

The relevant monitoring tools mentioned in this document will provide the necessary information regarding the associated impacts. The monitoring tools may be used to determine the baseline state of the different ecosystems. By doing this, the bio-monitoring data can be measured against the data obtained during the baseline state. Any changes can then be recorded. With this information it will be possible to monitor the extent of the impacts on various aspects of the associated aquatic ecosystems. The necessary mitigation measures can be developed according to the information that will be gathered using the monitoring tools discussed in this document.

6. References

- Barbour, M. T., Gerritsen, J. & White, J. S., 1996. *Development of the stream condition index (SCI) for Florida*, Tallahassee, Florida: Florida Department of Environmental Protection.
- Botha, D. W., 2020. *Wetland Assessment (PES, EIS, REC) - Greengate Ext. 98*, Johannesburg: Prism Environmental Management Services.
- Cowan, J., 1999. *The development of a national policy and strategy for wetland conservation in South Africa. PhD Thesis*, Pretoria: University of Pretoria.
- Dallas, H. F., 2007. *River Health Programme: South African Scoring System (SASS) Data Interpretation Guidelines*, Pretoria: Department of Water Affairs and Forestry, Resource Quality Services, and Institute of Natural Resources.
- Darwall, W. R. T., Smith, K. G., Tweddle, D. & Skelton, P., 2009. *The Status and Distribution of Freshwater Biodiversity in Southern Africa*, Gland (Switzerland), Grahamstown (South Africa): IUCN, SAIAB.
- Dickens, C. W. S. & Graham, P. M., 2002. The South African Scoring System (SASS) Version 5: Rapid bioassessment method for rivers. *African Journal of Aquatic Science*, 27(1), pp. 1-10.
- DWAF, 1996b. *South African Water Quality Guidelines Volume 7: Aquatic Ecosystems*. 2nd ed. Pretoria: Department of Water Affairs and Forestry.
- DWAF, 1999. *Resource Directed Measures for Protection of Water Resources. Volume 4: Wetland Ecosystems*, Pretoria: Department of Water Affairs and Forestry (DWAF).
- DWAF, 2005. *A practical field procedure for the identification and delineation of wetlands and riparian areas*. Pretoria: Department of Water Affairs and Forestry.
- DWAF, 2007. *Manual for the assessment of a Wetland Index of Habitat Integrity for South Africa floodplain and channelled valley bottom wetland types*, Pretoria: Resource Quality Services: Department of water Affairs and Forestry.
- DWS, 2016. *National Aquatic Ecosystem Health Monitoring Programme*. [Online] Available at: <http://www.dwa.gov.za/iwqs/rhp/naehmp.aspx> [Accessed 20 September 2017].
- DWS, 2016. *New Nine (9) Water Management Areas of South Africa*, Pretoria: Department of Water and Sanitation (DWS).
- Kleynhans, C. J., 2008. *Module D: Fish Response Assessment Index in River EcoClassification: Manual for EcoStatus Determination (version 2)*. Joint Water Research Commission and Department of Water Affairs and Forestry report. WRC Report No. TT 330/08, Pretoria: Water Research Commission.
- Kleynhans, C. J., Thirion, C. & Moolman, J., 2005. *A Level I River EcoRegion classification System for South Africa, Lesotho and Swaziland*. Pretoria: Department of Water Affairs and Forestry.
- Koester, V., 1989. *The Ramsar Convention on the Conservation of Wetlands*. Switzerland: Ramsar Convention Bureau.
- Kotze, D. C., 1996. *How wet is a wetland? Wetland-use booklet 2*. Umgeni Valley: Share-Net.
- Kotze, D. C., Breen, C. M. & Klug, J. R., 1994. *Wetland-use: A wetland management decision support system for the KwaZulu Natal Midlands*, s.l.: Water Research Commission: WRC Report No 501/2/94.
- Macfarlane, D. et al., 2009. *WET-Health: A technique for rapidly assessing wetland health*, Pretoria: Water Research Commission.

Mays, L. W., 1996. *Water Resources Handbook*. United States of America: McGraw-Hill.

Republic of South Africa, 1998a. *National Water Act (Act no. 36 of 1998)*, Pretoria: Republic of South Africa.

Republic of South Africa, 1998b. *National Environmental Management Act*, Pretoria: Republic of South Africa.

Thirion, C., 2008. *Module E: Volume 1 Macroinvertebrate Response Assessment Index (MIRAI)*. WRC Report TT 332/08, Pretoria: Water Research Commission.

Van Wyk, A. E. & Botha, D. W., 2020. *Baseline Ecological Habitat Status Assessment Report*, Johannesburg: Prism Environmental Management Services.

Appendix A – Specialist Qualifications

Table A1: Specialists consulted for this aquatic monitoring program and their qualifications

ASPECT INVESTIGATED	SPECIALIST	QUALIFICATION	REPORT DATE
Aquatic Resources Monitoring Program Compilation	P. Singh Senior Aquatic Specialist Pr.Sci.Nat	MSc <i>Cum Laude</i> : Aquatic Health BSc Hons. Biodiversity and Conservation BSc Life and Environmental Sciences SASS5 Accredited Practitioner (<i>DWS and WRC</i>) Wetland Management Course: Ecology, Hydrology, Biodiversity, Legislation, Delineation and Management (<i>University of the Free State</i>) Hydropedology and Wetland Functioning (<i>Water Business Academy / Terra Soil Science</i>) SACNASP 116822 (Aquatic Science)	September 2020
Mapping and Peer Review	D. Botha Principle EAP Pr.Sci.Nat Reg. EAP	M.A. Environmental Management B.A. Hons. Geography & Environmental Management, B.A. Humanities Post Higher Education Diploma Wetland and Riparian Delineation (<i>DWAF Accredited Short Course</i>) Soil Classification and Wetland Delineation - Short Course – <i>Terrasoil Science</i> Tools for Wetland Assessment – <i>Rhodes University</i> Hydropedology and Wetland Functioning (<i>Water Business Academy / Terra Soil Science</i>) SACNASP 119979 (Env. Science)	September 2020