

Appendix 1 – Locality map

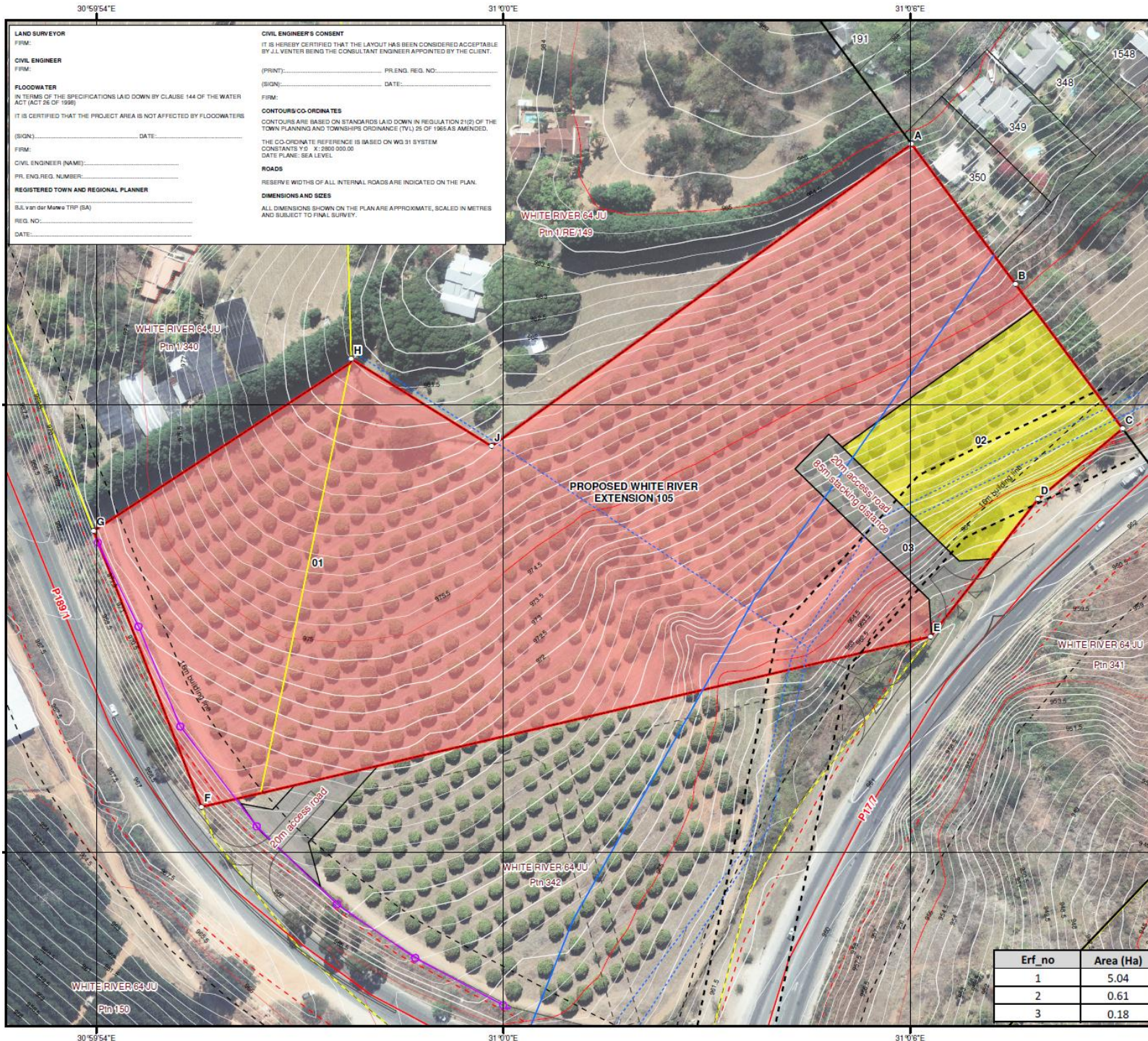



Erf_no	Area (Ha)
1	5.04
2	0.61
3	0.18

PROPOSED WHITE RIVER EXTENSION 105

to be established on
a Portion of the Remainder of Portion 149
and a Portion of Portion 340
of the farm WHITE RIVER 64 JU



Notes:

- Figure "ABCDEFGHJ" represents the Proposed New Extension of White River (Extension 105).
- A general Right-of-Way servitude will be registered over Erf 1 in favour of Erf 2.
- All measurements are approximate and subject to final survey.
- Local Municipality: Mbombela Local Municipality.

Legend

- Roads
- Bulk waterline (approximate)
- Erven
- Electrical servitude
- Farm portions
- Electrical servitude
- Proposed township
- Telephone line
- Township Boundaries
- 40m road reserve

LAND USE TABLE						
Use Zone	Land Use	Notation	Area (Ha)	Erf no	% of Township	No of erven
Business 1	For places of refreshment, shops, hotels, dwelling units, residential buildings, places of public worship, places of instruction, social halls, public garages, dry cleaners and offices.		5.04	1	86.46%	1
Special	For the purposes of motor dealing and motor related uses including a workshop, with a F.A.A. of 3500m ² .		0.61	2	10.42%	1
Private roads	Private roads		0.18	3	3.12%	1
TOTAL			5.83	3	100.00%	3

DATE: June 2014

SCALE: 1:1 500

DRAWN: Umsebe GIS

DESIGN:

PLAN NO.: P2193 WR Ext105_06

PROVINCE: Mpumalanga

GEODETTIC SYSTEM: WGS 84

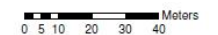

SPATIAL PLANNING FACILITATION PROJECT MANAGEMENT GIS
Suite 2 39 Ethmike Street P.O. Box 12367
Nelspruit 1200
Tel: 013 759 47710 Fax: 013 759 9970
www.umsebe.co.za

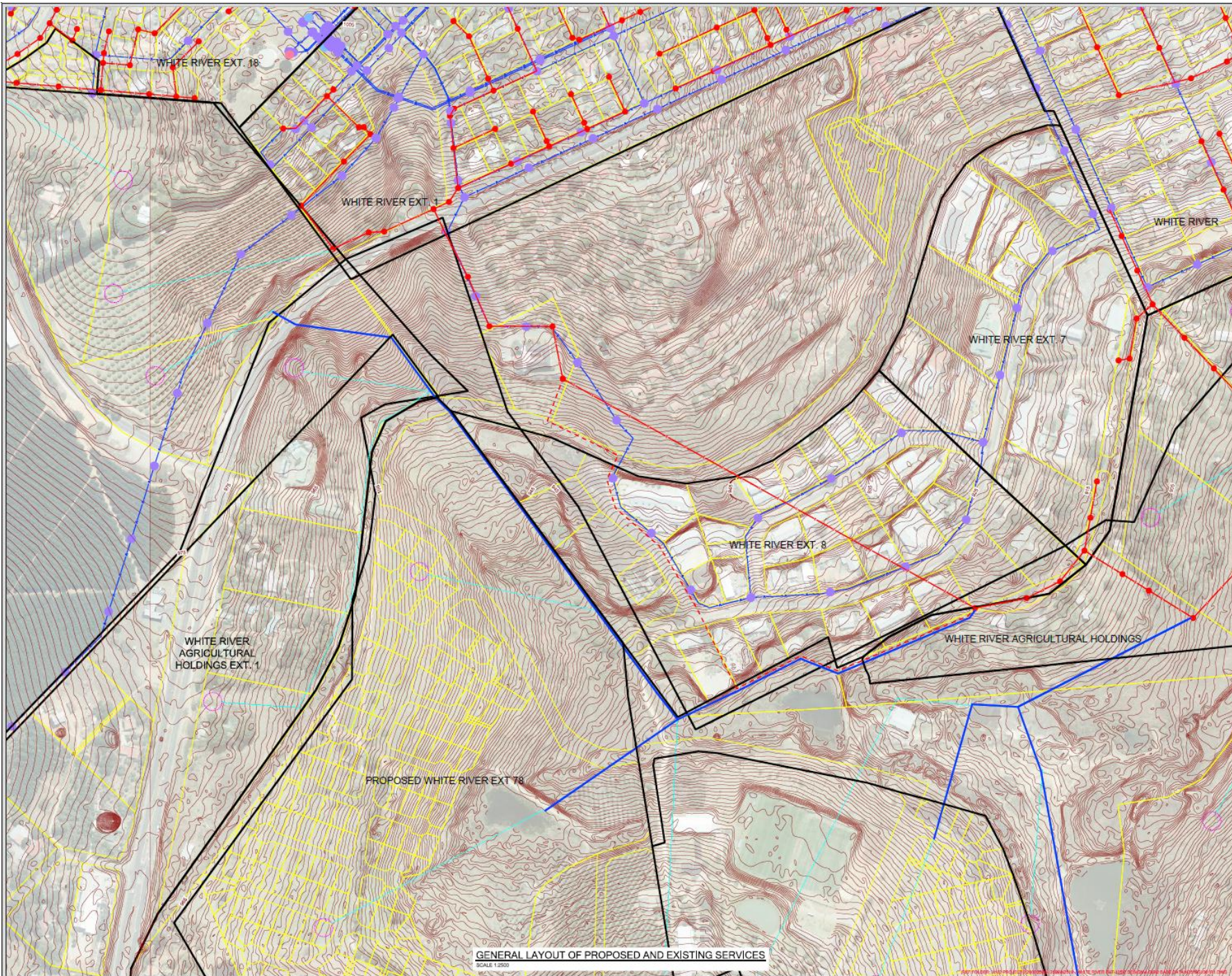

- LEGEND:**
- PROPOSED GRAVITY MAIN
 - EXISTING SEWER
 - 150mm # CLAY PIPE APPROXIMATE POSITION
 - EXISTING WATER
 - SEWER MANHOLE
 - WATER NODE
 - WATER GL_TANK
 - WATER TOWER

FOR INFORMATION PURPOSES ONLY

COPYRIGHT RESERVED

Rev	Description	Date	By
R1	PROPOSED GRAVITY MAIN ADJUSTED	02-06-2014	JMV

AMENDEMENTSWYBODING

SERVICE	DIENS
GENERAL	
DESIGNEER/ONTWERP	J.M. VENTER
DRAWING/TEKEN	J.M. VENTER
CAD FILE NAME/CAD LEER NAAM	N2519G1001R1.dwg
CHECKED/NAAGESIE	J.L. VENTER
APPROVED/GOEDGEKEUR	

ENDECON

UBUNTU (PTY) LTD
 ENGINEERING CONSULTANTS
 P.O. BOX 6215
 NELSPRUIT
 1200
 Tel:(013) 755 1190
 Fax:(013) 755 4604

CLIENT KLIËNT

PROJECT PROJ. NO.

**WHITE RIVER
EXTENSION 105**

TITLE TITEL
**GENERAL LAYOUT OF PROPOSED
AND EXISTING SERVICES**

DATE/DATUM **JUNE 2014**
 SCALE/SKAAL **1:2500**
 SCALE REF. SKAAL VERWYS
 4.0 2.0 0 2.0 4.0
 meter

CONSULTANT DRAWING NO. **N/2519/G/1/001/R1**
 CLIENT DRAWING NO. KLIËNT TEK. NO.

GENERAL LAYOUT OF PROPOSED AND EXISTING SERVICES
 SCALE 1:2500

Appendix 2 – Site photographs



Photo 1: The site is currently under cultivation and has been for many years. This is the south eastern boundary of the proposed Erf 2.



Photo 2: The total site is under cultivation.



Photo 3: Facing south toward the land uses opposite the R40. The R40 forms the southern boundary of the site.



Photo 4: Northern boundary facing northeast.



Photo 5: Northern boundary facing southwest.



Photo 6: Western boundary facing south.



Photo 7: Area in which the southern access from the R40 is proposed.



Photo 8: Facing over the site from the proposed eastern access from the R537.



Photo 9&10: Area in which the eastern access is proposed.