



DIGBY WELLS  
ENVIRONMENTAL

---

## Appendix C1: Stakeholder Database

No(X)	Category	Department/organisation	Name and Last Name
1	National Government	National Department of Environmental Affairs (DEA) Director: Environmental Impact Evaluation	Mr Obed Baloyi
2	National Government	National Department of Environmental Affairs (DEA) Control Environmental Officer: Systems Management	Lucas Mahlangu
3	National Government	National Department of Environmental Affairs (DEA) Deputy Director general: Chemicals and Waste Management	Mr Mark Gordon
4	National Government	Provincial Authority: Free State Department of Economic Development, Tourism and Environmental Affairs (DETEA) - Environmental officer	Mr T Lekgari
5	National Government	Provincial Authority: Free State Department of Economic Development, Tourism and Environmental Affairs (DETEA)	Ms G Mkhosana
6	National Government	Provincial Authority: Free State Department of Economic Development, Tourism and Environmental Affairs (DETEA) - Environmental Officer : Production B	Ntswake Khomo
7	National Government	Department of Rural Development and Land Reform - Regional Land Claims Commissioner	L H Maphutha
8	National Government	Department of Water Affairs (DWA) - Regional Head: Upper vaal	Dr Paul Meulenbeld
9	National Government	Department of Water Affairs (DWA) - Assistant Director	Philemon Khwinana
10	National Government	Department of Minerals Resources - Assistant Director: Minerals Recording	Mr Tshepo Moloto
11	National Government	Department of Public Works - Director: Environmental Health Services	Ms Nonhlanhla Sgudu
12	National Government	Department of Health - Director	Mr Obed Modiko
13	National Government	South African Heritage Agency (SAHRA) - Heritage officer	Mr Andrew Salomon
14	National Government	Regional Land Claims Commissioner - Environmental Manager	Mr Mbulelo Kelly
15	National Government	Provincial Land Claims Commissioner - Communications Officer	Ms Matima Makarinte
16	National Government	Department of Agriculture - Free State - Environmental Health Manager	Ms Nelly Motshabi
17	National Government	Tybos Catchment Department of Water Affairs (DWA)	Andrew Mbedzi
18	National Government	Department of Water Affairs (DWA)	Nosibuisiso Mfuywa
19	Provincial Government	Department of Mineral Resources	Derrick Gumede
20	Provincial Government	Department of Mineral Resources	Salan Joseph Shitilhangu
21	Provincial Government	Department of Mineral Resources	Mashudu Mulaudzi
22	Provincial Government	Department of Mineral Resources	S.P Kambula
23	Local Authority	Metsimaholo Local Municipality Municipal Manager	Mr Stephen Molala
24	Local Authority	Fezile Dabi District Municipality - Deputy Manager : Environmental Health Services	Mr Andre van Zyl
25	Local Authority	Metsimaholo Local Municipality -IDP Manager	Mr Sello Mokoena
26	Local Authority	Metsimaholo Local Municipality -LED Maanger	Ms Reatile Ralepeli
27	Local Authority	Metsimaholo Local Municipality Environmental & Waste Manager	Mr Philimon Thile
28	Local Authority	Metsimaholo Local Municipality - Mayor	Mr Brutus Mahlaku
29	Local Authority	Sigma Colliery Ward Councilor	Mr Thabo Mabasa
30	Health	Sasolburg Clinic - Primary Health Manager	Malatse Virginia
31	Health	Zamdela Clinic - General Manager	Olivia Letsholo
32	Farmers Association	Free State Agricultural Union - Operations Manager	Dr Jack Armour
33	Directly Affected Landowners	Portion 1 Abrahmas Rust 329	Hester Agnes Malan
34	Directly Affected Landowners	Portion 3 Abrahams Rust 329	Benjamin Moodie
35	Directly Affected Landowners	Portion 5 Abrahmas Rust 329	Leon Reimert
36	Directly Affected Landowners	Portion 12 Abrahams Rust 329	Koenraad Herman
37	Directly Affected Landowners	Portion 9 Bershheba 1	Johannes Daniel Bukes

No(X)	Category	Department/organisation	Name and Last Name
38	Directly Affected Landowners	Clavadel 455	Wayne Cecil
39	Directly Affected Landowners	Erven BCD 33	Cornelis Johannes
40	Directly Affected Landowners	RE Lilian Dale 348	Christoffel Alwyn Bruwer
41	Directly Affected Landowners	RE Mullers Rust 352	Joshi Jadgdish
42	Directly Affected Landowners	Portion 27 Mullers Rust 352	Willem Petrus Mostert
43	Directly Affected Landowners	Portion 28 Mullers Rust 352	Orsmond Neville
44	Directly Affected Landowners	Portion 31 Mullers Rust 352	Martha Jacoba van Niekerk
45	Directly Affected Landowners	Portion 39 Mullers Rust 352	The Andrew and Debra Hough
46	Directly Affected Landowners	Portion 8 Rietfontein 251	Anne marie van Niekerk
47	Directly Affected Landowners	Somers Post 460	Transnet Pty Ltd
48	Directly Affected Landowners	Wilgefontein 431 Portion 18	Frans Cornelius Verwey
49	Directly Affected Landowners	Portion 25 Wonderfontein 350	Chris henrik van Niekerk
50	Neighbouring Landowners	Prontuitbeleggings 11 (Pty) Ltd	Mr Cap Weilbach
51	Neighbouring Landowners	Sasol Townships (Pty) Ltd	Mr Johan van Rooyen
52	Neighbouring Landowners	Tharina No 2 Trust	Manager
53	Neighbouring Landowners	Lewies Trust	Manager
54	Neighbouring Landowners	Knoetze Family Trust	Manager
55	Neighbouring Landowners	D J Strydom Trust	Mr D J Strydom
56	Neighbouring Landowners	Brakkuil Trust	Mr Dirk Strydom
57	Neighbouring Landowners	A M Rossouw Eiendomme (Pty) Ltd	Mr A M Rossouw
58	Neighbouring Landowners	Alfresco Trust	Mr Kerneels Rossouw
59	Neighbouring Landowners	Alfresco Trust	Mr Kerneels Rossouw
60	Neighbouring Landowners	Fezile Dabi District Municipality	Mr Chakane Sibaya
61	Neighbouring Landowners	Alicedale Farm No 301, Protion R	Mr F W Strydom
62	Neighbouring Landowners	Sasol Chemical Industries (Pty) Ltd	Mr A S Potgieter
63	Neighbouring Landowners	Sasol Mining	Mr A S Potgieter
64	Neighbouring Landowners	Sasol Mining (Pty) Ltd	Mr A S Potgieter
65	Neighbouring Landowners	LPJ Besigheidsdienste	Mr L P J Barnard
66	Neighbouring Landowners		Mrs J E de Jager
67	Neighbouring Landowners	Beginsel Boerdery Trust	Mr Lucas Erasmus
68	Neighbouring Landowners	Kruidfontein 67 Farm	Mr R S Cronje
69	Neighbouring Landowners	Die Pan 225 and Dnkoerhoek 323 Farms	Ms Tarina Terblanche
70	Neighbouring Landowners	Saltberry Plain 2 R & 1, Saltberry Plain R & 1 137	Mr Allan Peeters
71	Neighbouring Landowners	Wonderwater 180 (Bothma & Son Transport)	Mr Jaco Burger
72	Neighbouring Landowners	Gysbert 1161, Gyserberthoek 315 R & 2	Edwin Classen
73	Farmer Owner	BOSCHBANK No.12	CA JORDAAN
74	Farmer Owner	DIE PAN No. 225	THARINA NO 2 TRUST THARINA
75	Farmer Owner	KRUIDFONTEIN 67	LPJ BESIGHEIDSDIENSTE LOUIS BARNARD
76	Farmer Owner	ROSEBERRY PLAIN 250	METSIMAHOLO LOCAL MUNICIPALITY GERRIT STEENKAMP
77	Farmer Owner	BOSCHBANK No.12	JAN ROSSOUW TRUST (Cerneels Rossouw)
78	Farmer Owner	BERSHEBA 1	GEORGE ATKINSON TRUST
79	Farmer Owner	GOEDEHOOP 272	AHS BELEGGINGS PTY LTD
80	Farmer Owner	WONDERFONTEIN 350	HANNELIE DE JAGER / Org Muller 083 701 1232
81	Industry and commerce	Eskom Park (Eskom Holdings)	Ms Saba Puseletso - Senior Advisor
82	Industry and commerce	Chamber of Commerce	Mr Konziwe - Free State Representative
83	Industry and commerce	Geoscience	Representative at Geoscience
84			Dr Steward Foya
85	Environmental NGO's	WESSA and Birdlife Africa Free State Province Representative	Mr John Wesson
86	Environmental NGO's	World Wildlife Fund SA (WWF)	Louise Naude
87	Environmental NGO's	World Wildlife Fund SA (WWF)	Colleen van Schalkwyk
88	Environmental NGO's	Vaal Rivier Forum	
89	Environmental NGO's	Endangered wildlife Trust (EWT)	Reynette Coetzee
90	Environmental NGO's	Birdlife Africa	Charmaine Uys
91	Environmental NGO's	Federation of Sustainable Environment (FSE)	Ms Mariette Liefferink
92	Environmental NGO's	Federation of Sustainable Environment (FSE)	Mr Koos Pretorius
93	Library	Sasolburg Public library	Ms Estelle Woers
94	Library	Zamdela Library	Ms Selloane Mohapi
95	Registered I&APs	Metsimaholo Local Municipality	Lindiwe Tshongwe
96	Registered I&APs	Metsimaholo Local Municipality	Dineo Nyaku

No(X)	Category	Department/organisation	Name and Last Name
97	Registered I&APs	Metsimaholo Local Municipality	Fikile Mosokweni
98	Registered I&APs	Metsimaholo Local Municipality	Masheleni Tshiterele
99	Registered I&APs	Metsimaholo Local Municipality	Frandi van Rooyen
100	Registered I&APs	Metsimaholo Local Municipality	Philip Sibani
101	Registered I&APs	Sasol Mining	Solly Tshili
102	Registered I&APs	Sasol Mining	Solly Mayinga
103	Registered I&APs	Daughters of the late George Atkinson	Tracy Naude
104	Registered I&APs	Daughters of the late George Atkinson	Merry Slim
105	Registered I&APs	Representative for Tharina Boerdery	D Crous
106	Registered I&APs	Home occupier at Beginsel Farm (Daughter of Lukas Erasmus)	Suzanne van Dyk
107	Registered I&APs	Farm Owner	Dan Hauser
108	Client	Sasol	Lisa Grobler



DIGBY WELLS  
ENVIRONMENTAL

---

## **Appendix C2: BID, letter with registration and comment sheet**



# DIGBY WELLS

## ENVIRONMENTAL

### Background Information Document

#### ENVIRONMENTAL REGULATORY PROCESS FOR SURFACE MITIGATION MEASURES PROJECT: PROPOSED CONSTRUCTION OF RIVER DIVERSIONS AND FLOOD PROTECTION BERMS WITHIN THE LEEUSPRUIT AND RIETSPRUIT AT SASOL SIGMA DEFUNCT COLLIERY NEAR SASOLBURG, FREE STATE PROVINCE

**Project Number:**

SAS5250

**Prepared for:**

Sasol Mining (Pty) Ltd

**For any project related information contact:**

Digby Wells Environmental – Stakeholder Engagement Office

Ms Nondumiso Gwala

Tel: (011) 789 9495 or Fax: 011 069 6801

Email: [sh@digbywells.com](mailto:sh@digbywells.com)

Website: [www.digbywells.com](http://www.digbywells.com) under Public Documents

October 2018

Digby Wells and Associates (South Africa) (Pty) Ltd  
Co. Reg. No. 2010/008577/07. Turnberry Office Park, 48 Grosvenor Road, Bryanston, 2191. Private Bag  
X10046, Randburg, 2125, South Africa  
Tel: +27 11 789 9495, Fax: +27 11 789 9498, [info@digbywells.com](mailto:info@digbywells.com), [www.digbywells.com](http://www.digbywells.com)

Directors: GE Trusler (C.E.O.), B Beringer, LF Koeslag, J Leaver\*,  
NA Mehlomakulu, DJ Otto  
\*Non-Executive

## PURPOSE OF THIS DOCUMENT

The purpose of this document is to provide all interested and affected parties (I&APs) with information relevant to the environmental regulatory process for surface mitigation measures project: Proposed construction of river diversions and flood protection berms within the Leeuspruit and Rietspruit at Sasol Sigma Defunct Colliery near Sasolburg, Free State Province.

This document aims to:

- Provide a description of the proposed Project;
- Provide an overview of the environmental regulatory processes which will be undertaken;
- Provide details of the Public Participation Process in accordance with the South African legislation; and
- Invite all I&APs to register as stakeholders, provide comment, raise issues or concerns, and provide suggestions for the enhanced benefit of the Project.

**TO REGISTER AND FOR MORE INFORMATION PLEASE USE THE FOLLOWING CONTACT INFORMATION**

Ms. Nondumiso Gwala

Digby Wells Environmental

PO Box 10046, Randburg, 2125

Tel: (011) 789 9495

Fax: (011) 789 9498 / (011) 069 6801

Email: [sh@digbywells.com](mailto:sh@digbywells.com)

Website: [www.digbywells.com](http://www.digbywells.com)

## BACKGROUND INFORMATION

Sasol Mining's Sigma Defunct Colliery, (Sigma Defunct Colliery), occupies a mining area of approximately 11 643 ha. Mining activities at the Sigma Defunct Colliery were conducted under Mining Licences No. 1/2001 and 3/2001,

granted by the Department of Mineral Resources (DMR).

Sigma Defunct Colliery commenced operations in 1952 with underground mining, holding mineral rights to several coal deposits in the Sasolburg district. Underground mining methods was the primary method of extracting these reserves and included mechanised board-and-pillar, rib pillar extraction and bottom coaling methods. In 1992, the mine became an opencast mine to the most north-eastern side of the reserves which occupied a mining area of approximately 385 ha. The mine utilised truck and shovel methods to extract the coal. All mining ceased in 2005 where the mine was then rehabilitated (remediated).

The Sigma Defunct Colliery applied for closure and the application and associated closure report was submitted to the DMR in 2009. The Sigma Defunct Colliery began to implement the proposed mitigation measures, as per the requirements of the Closure Plan and the Environmental Management Programme (EMP), to address all the significant risks and rehabilitation (remediation) measures which were required to obtain the closure certificate.

## PROJECT DESCRIPTION

A Risk Assessment Report was compiled which aimed to identify all the significant latent risks which Sigma Defunct Colliery face and rate them in accordance with the Sasol Risk Assessment Methodology. The report proposed mitigation measures to be implemented to reduce the significant latent risks to an acceptable residual risk level. The report was compiled in 2015 and has now been updated in 2018.

As part of the Risk Assessment Report, mitigation measures have been proposed and grouped together as underground mitigation measures (ash backfilling) and surface mitigation measures (river diversions and berm constructions). Sasol Mining have allocated funds in accordance with the mines

financial provision to provide for the implementation of the project.

The Underground Mitigation Measures which includes ash backfilling of certain areas with ash slurry is being dealt with as a separate project and under a separate environmental authorisation process.

The Surface Mitigation Measures proposed in the Risk Assessment Report requires environmental authorisation. Two rivers flow through the Sigma mining area namely the Rietspruit and the Leeuspruit. Beneath these water courses or floodplains a hazard of pillar failure exists which can result in subsidence. Subsidence is expected to have a significant impact on surface aspects should it occur and no mitigation measures are implemented. The risk of this occurring is considered to be significant. Therefore various mitigation measures have been proposed to reduce the significant risk areas to an acceptable residual risk (insignificant risk).

The Surface Mitigation Measures proposed requires Environmental Authorisation as well as a Water Use Licence (WUL).

Digby Wells Environmental (hereafter Digby Wells) has therefore been appointed by Sasol Mining to undertake the required environmental regulatory process required to implement the proposed surface mitigation measures at the Sigma Defunct Colliery. The project is considered to be a rehabilitation (remediation) project to prevent further damage to the environment. This proactive approach is considered to be critical as, without mitigation, pillar failure may occur which may result in subsidence and a significant impact on the Leeuspruit and Rietspruit Rivers.

This proposed project will require the following authorisations:

Authorisation Process	Relevant Legislation	Competent Authority
-----------------------	----------------------	---------------------

Environmental Authorisation – Basic Assessment (BA) Process	National Environmental Management Act, 1998 (Act No. 107 of 1998) (NEMA)	Department of Mineral Resources (DMR)
Water Use Licence (WUL)	National Water Act, 1998 (Act No. 36 of 1998) (NWA)	Department of Water and Sanitation (DWS)
Notification of Intent to Develop (NID)	National Heritage Resources Act, 1999 (Act No. 25 of 1999) (NHRA)	South African Heritage Resources Agency (SAHRA) and Free State Provincial Heritage Resources Authority (FS-PRHA)

### PROJECT LOCATION

The river diversion project falls under the jurisdiction of the Metsimaholo Local Municipality (MLM), situated in the Fezile Dabi District Municipality (FDDM) in Free State, and is located close to Sasolburg (Plan 1 below)

### ENVIRONMENTAL AUTHORISATIONS

The activities in terms of NEMA that will be triggered by the proposed project have been listed below:

- Listing Notice 1 Activity 9 - It is proposed that the canals to divert the water will exceed 1000 metres in length and will have a width of 12.5 - 30 metres;
- Listing Notice 1 Activity 12 - The canals to be constructed to divert the water will exceed 100 square metres which are proposed to be located within a water course;



- Listing Notice 1 Activity 19 - Movement of soil of more than 10 cubic metres within a dam or watercourse;
- Listing Notice 1 Activity 27 – The clearing of vegetation of more than 1 ha but less than 20 ha
- GNR 327 - Listing Notice 1 Activity 24 - Construction of access roads to the river during construction phase and maintenance to be undertaken during operational phase.

Activities identified as water uses in terms of Section 21 of the National Water Act, 1998 (Act No. 36 of 1998) (NWA) may not be undertaken without a Water Use Licence (WUL) or General Authorisation.

The following Section 21 Water Uses will be triggered from the project:

- Section 21(c): impeding or diverting the flow of water in a watercourse;
- Section 21(i): altering the bed, banks, course or characteristics of a watercourse.

### PUBLIC PARTICIPATION PROCESS

Stakeholders affected or interested in the proposed project are invited to register as an I&AP in order to become involved in the PPP

Registered I&APs will be informed about availability of reports via their preferred means of communication (SMS, email, post or fax). Contributions from stakeholders will assist in informed decision-making for authorities and provides information to be considered by the project team and specialists conducting studies. All comments can be submitted using the contact details which appear on the cover page or as part of the Comment and Registration Sheet.

The Draft Basic Assessment Report will be available for public comment from **Tuesday 16 October 2018 to Thursday 14 November 2018** at the following places

Person	Location	Contact
--------	----------	---------

Person	Location	Contact
<b>Printed Copies</b>		
Ms Selloane Mohapi	Zamdela Public Library 3246 Zamdela Community Centre	016 974 2163
Patience Kuno	Sasolburg Public Library 9 Brebner Street	016 973 8464
<b>Electronic Copies</b>		
Nondumiso Gwala	<a href="http://www.digbywells.com">www.digbywells.com</a> under Public Documents), <a href="mailto:sh@digbywells.com">sh@digbywells.com</a> or phone and request CD copy	(011) 789 9495

Comments on the Draft Basic Assessment Report can be submitted through any of the following means tabulated below. Please include the Project Code as a reference (**SAS5250**):

Method of Communication	Contact Information
Completing Registration and Comment Form	Attached hereto as <b>Appendix A</b>
Write to Digby Wells	Private Bag X10046, Randburg, Johannesburg, 2125
Email	<a href="mailto:sh@digbywells.com">sh@digbywells.com</a>
Phone	011 789 9495
Fax	011 068 6801

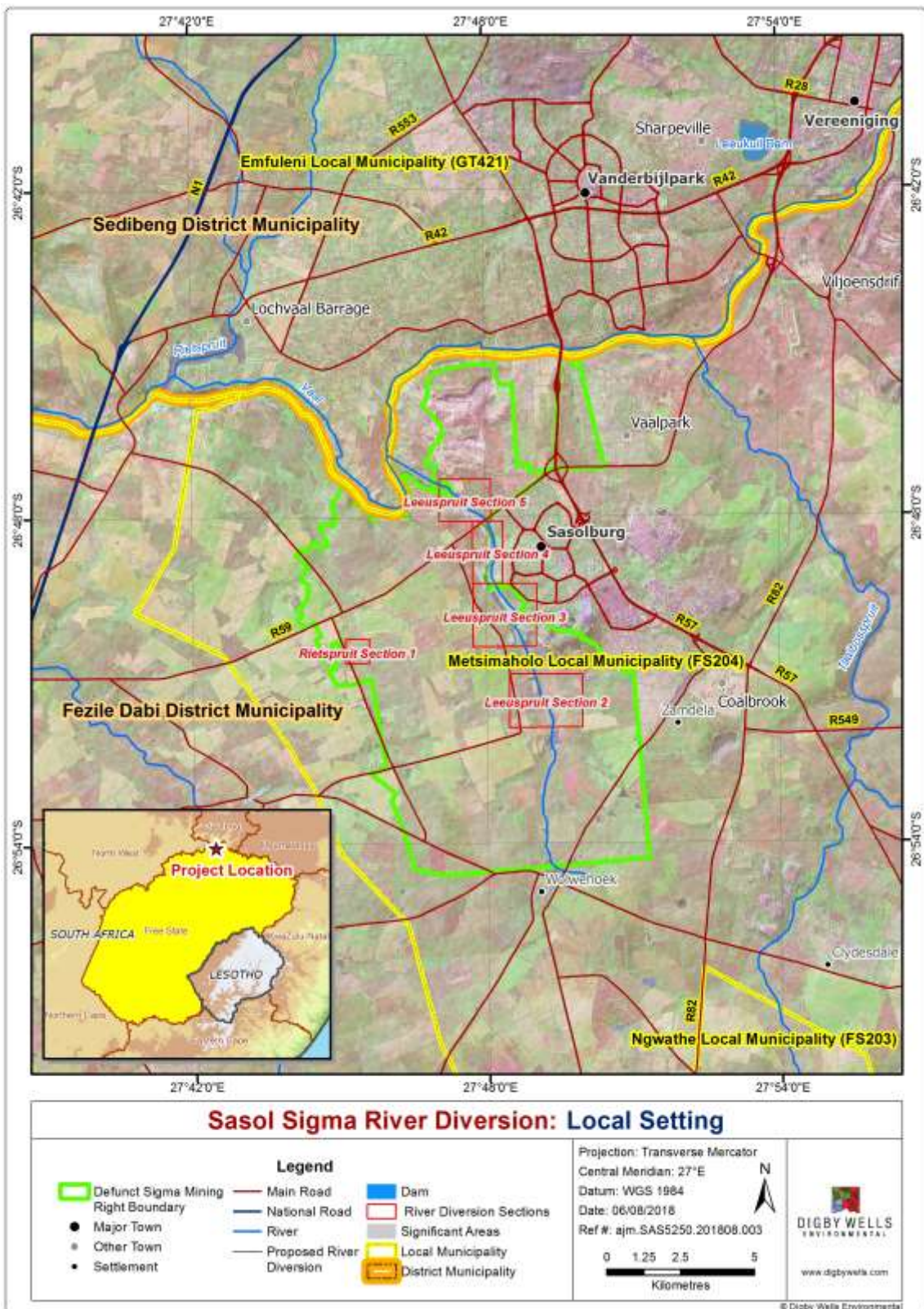

Plan 1: Sasol Sigma River Diversion



DIGBY WELLS ENVIRONMENTAL

ENVIRONMENTAL REGULATORY PROCESS FOR SURFACE MITIGATION MEASURES PROJECT: PROPOSED CONSTRUCTION OF RIVER DIVERSIONS AND FLOOD PROTECTION BERMS WITHIN THE LEEUSPRUIT AND RIETSPRUIT AT SASOL SIGMA DEFUNCT COLLIERY NEAR SASOLBURG, FREE STATE PROVINCE

REGISTRATION AND COMMENT FORM October 2018

Registered Interested and Affected Parties (I&APs) will be informed of ongoing developments via their preferred means of communication (SMS, email, post or fax). The draft Scoping Report for comment is available between Tuesday 16 October 2018 to Thursday 14 November 2018 on www.digbywells.com (under Public Documents) and various public places, as per the announcement letter. Comments raised by stakeholders will assist in informed decision-making for authorities and provides information to be considered by the project team and specialists conducting the Environmental Assessment process. Please register as an Interested and Affected Party (I&AP) and provide comments by sending this form, or other written correspondence, to the contact details provided below:

Nondumiso Gwala of Digby Wells Environmental Stakeholder Engagement Office: Fax: 011 069 6801, Telephone: (011) 789 9495, Postal Address: Private Bag X10046, Randburg, 2125 Email: sh@digbywells.com

Table with 5 columns: Question, Yes, No, and sub-columns for Email, SMS, Post, Fax.

Please indicate which sector you represent and also provide a name

Table with 2 columns: Sector (Government Department, Municipality, Community, Non-Government Organisation, Business) and Name.

If you are a landowner or land occupier, please indicate which farm(s) and portion(s) you reside on

Table with 2 columns: Role (Landowner, Land occupier) and Farm/Portion details.

Please fill in your contact details below for the project database

Table with 5 rows: Title, Full Name; Designation; Cellphone, Fax, Tel; Email; Postal Address.

Environmental Impact Assessment Regulations of 2014, promulgated in terms of the National Environmental Management Act, as amended, Section 44 (1) requires that we gather comments from I&APs. Please complete the questions below. Should you require assistance in completing these questions please contact the Stakeholder Engagement Office at contact information provided above.

Two sections of open-ended questions: 'How do you think the project might impact (affect) you?' and 'How do you think the project might impact (affect) your socio-economic conditions? (e.g. livelihoods, farm, business, household)'

How can these impacts be managed, avoided and / or fixed?
If you are a landowner or occupier, what is your land currently being used for?
Are there any environmental, social or heritage features on the proposed project area we need to be aware of?
Where are these found?
Do you think the project could impact (affect) infrastructure you might have? (e.g. houses, buildings, roads)
If so how can these impacts (affects) be managed, avoided or fixed?

**General Comments**

If there are any other stakeholders we should include onto the stakeholder database for the proposed project, please provide their contact details.

Title, Full Name		Title, Full Name	
Organisation		Organisation	
Cellphone		Cellphone	
Email		Email	

**Signature** \_\_\_\_\_

**Date** \_\_\_\_\_



DIGBY WELLS  
ENVIRONMENTAL

---

## Appendix A3: Advertisement

# ENVIRONMENTAL REGULATORY PROCESS FOR SURFACE MITIGATION MEASURES PROJECT: PROPOSED CONSTRUCTION OF RIVER DIVERSIONS AND FLOOD PROTECTION BERMS WITHIN THE LEEUSPRUIT AND RIETSPRUIT AT SASOL SIGMA DEFUNCT COLLIERY NEAR SASOLBURG, FREE STATE PROVINCE

Sasol Mining's Sigma Defunct Colliery, (Sigma Defunct Colliery), occupies a mining area of approximately 11 643 ha. Mining activities at the Sigma Defunct Colliery were conducted under Mining Licences No. 1/2001 and 3/2001, granted by the Department of Mineral Resources (DMR). Sigma Defunct Colliery commenced operations in 1952 with underground mining, holding mineral rights to several coal deposits in the Sasolburg district. Underground mining methods was the primary method of extracting these reserves and included mechanised board-and-pillar, rib pillar extraction and bottom coaling methods. In 1992, the mine became an opencast mine to the most north-eastern side of the reserves which occupied a mining area of approximately 385 ha. The mine utilised truck and shovel methods to extract the coal. All mining ceased in 2006 where the mine was then rehabilitated (remediated).

The Sigma Defunct Colliery applied for mine closure and the application and associated closure report was submitted to the DMR in 2009. The Sigma Defunct Colliery began to implement the proposed mitigation measures, as per the requirements of the Closure Plan and the Environmental Management Programme (EMP), to address all the significant risks and implement rehabilitation (remediation) measures which were required to obtain the closure certificate.

Two rivers flow through the Sigma mining area namely the Rietspruit and the Leeuspruit. Beneath these river courses or floodplains a hazard of pillar failure has been identified which can result in subsidence and therefore various mitigation measures have been proposed to reduce the significant risk areas to an acceptable risk. The Surface Mitigation Measures proposed requires Environmental Authorisation as well as a Water Use Licence (WUL). Digby Wells Environmental (hereafter Digby Wells) has therefore been appointed by Sasol Mining to undertake the required environmental regulatory process required to implement the proposed surface mitigation measures at the Sigma Defunct Colliery. The project is considered to be a rehabilitation (remediation) project to prevent further damage to the environment. This proactive approach is considered to be critical as, without mitigation, pillar failure may occur which may result in subsidence and have a significant impact on the Leeuspruit and Rietspruit Rivers.

Digby Wells Environmental (Digby Wells) has been appointed by Sasol Mining (Pty) Ltd to facilitate the Public Participation Process (PPP). The PPP for this project will ensure sharing of project information and gathering of comments raised by Interested and Affected Parties (I&APs). All I&APs have been invited to participate in this process. The Draft Basic Assessment Report will be available for public comment from **Tuesday 16 October 2018 to Thursday 14 November 2018** at the following places

Person	Location	Contact
<b>Printed Copies</b>		
Ms Selloane Mohapi	Zamdela Public Library 3246 Zamdela Community Centre	016 974 2163
Patience Kuno	Sasolburg Public Library 9 Brebner Street	016 973 8464
<b>Electronic Copies</b>		
Nondumiso Gwala	( <a href="http://www.digbywells.com">www.digbywells.com</a> ) under Public Documents), <a href="mailto:sh@digbywells.com">sh@digbywells.com</a> or phone and request CD copy	(011) 789 9495

## REGISTRATION AS AN INTERESTED AND/OR AFFECTED PARTY

Should you wish to be registered as an I&AP, to obtain additional information or comment on the proposed project, please use the contact details below:

### Digby Wells Environmental

Nondumiso Gwala  
Tel: 011 789 9495, Fax: 011 069 6801.  
[sh@digbywells.com](mailto:sh@digbywells.com)  
Postal Address: Private Bag X 10046,  
Randburg, 2125.



**DIGBY WELLS**  
ENVIRONMENTAL





DIGBY WELLS  
ENVIRONMENTAL

---

## Appendix C4: Site Notice

# ENVIRONMENTAL REGULATORY PROCESS FOR SURFACE MITIGATION MEASURES PROJECT: PROPOSED CONSTRUCTION OF RIVER DIVERSIONS AND FLOOD PROTECTION BERMS WITHIN THE LEEUSPRUIT AND RIETSPRUIT AT SASOL SIGMA DEFUNCT COLLIERY NEAR SASOLBURG, FREE STATE PROVINCE

Sasol Mining's Sigma Defunct Colliery, (Sigma Defunct Colliery), occupies a mining area of approximately 11 643 ha. Mining activities at the Sigma Defunct Colliery were conducted under Mining Licences No. 1/2001 and 3/2001, granted by the Department of Mineral Resources (DMR). Sigma Defunct Colliery commenced operations in 1952 with underground mining, holding mineral rights to several coal deposits in the Sasolburg district. Underground mining methods was the primary method of extracting these reserves and included mechanised board-and-pillar, rib pillar extraction and bottom coaling methods. In 1992, the mine became an opencast mine to the most north-eastern side of the reserves which occupied a mining area of approximately 385 ha. The mine utilised truck and shovel methods to extract the coal. All mining ceased in 2006 where the mine was then rehabilitated (remediated).

The Sigma Defunct Colliery applied for mine closure and the application and associated closure report was submitted to the DMR in 2009. The Sigma Defunct Colliery began to implement the proposed mitigation measures, as per the requirements of the Closure Plan and the Environmental Management Programme (EMP), to address all the significant risks and implement rehabilitation (remediation) measures which were required to obtain the closure certificate.

Two rivers flow through the Sigma mining area namely the Rietspruit and the Leeuspruit. Beneath these river courses or floodplains a hazard of pillar failure has been identified which can result in subsidence and therefore various mitigation measures have been proposed to reduce the significant risk areas to an acceptable risk. The Surface Mitigation Measures proposed requires Environmental Authorisation as well as a Water Use Licence (WUL). Digby Wells Environmental (hereafter Digby Wells) has therefore been appointed by Sasol Mining to undertake the required environmental regulatory process required to implement the proposed surface mitigation measures at the Sigma Defunct Colliery. The project is considered to be a rehabilitation (remediation) project to prevent further damage to the environment. This proactive approach is considered to be critical as, without mitigation, pillar failure may occur which may result in subsidence and have a significant impact on the Leeuspruit and Rietspruit Rivers.

Digby Wells Environmental (Digby Wells) has been appointed by Sasol Mining (Pty) Ltd to facilitate the Public Participation Process (PPP). The PPP for this project will ensure sharing of project information and gathering of comments raised by Interested and Affected Parties (I&APs). All I&APs have been invited to participate in this process. The Draft Basic Assessment Report will be available for public comment from **Tuesday 16 October 2018 to Thursday 14 November 2018** at the following places

Person	Location	Contact
<b>Printed Copies</b>		
Ms Selloane Mohapi	Zamdela Public Library 3246 Zamdela Community Centre	016 974 2163
Patience Kuno	Sasolburg Public Library 9 Brebner Street	016 973 8464
<b>Electronic Copies</b>		
Nondumiso Gwala	( <a href="http://www.digbywells.com">www.digbywells.com</a> ) under Public Documents), <a href="mailto:sh@digbywells.com">sh@digbywells.com</a> or phone and request CD copy	(011) 789 9495

### REGISTRATION AS AN INTERESTED AND/OR AFFECTED PARTY

Should you wish to be registered as an I&AP, to obtain additional information or comment on the proposed project, please use the contact details below:

#### Digby Wells Environmental

Nondumiso Gwala  
Tel: 011 789 9495, Fax: 011 069 6801.  
[sh@digbywells.com](mailto:sh@digbywells.com)  
Postal Address: Private Bag X 10046,  
Randburg, 2125.

