

THOLOANA SUSTAINABLE DEVELOPMENT & ENVIRONMENTAL CONSULTANTS

(THOLOANA CONSULTING)



ACKNOWLEDGEMENT OF DELIVERY – Proposed Maluti-A-Phofung Landfill Site

ITEM(S)	2 Posters + BIO (10 copies)
PROJECT REFERENCE	DETEA REF = WML/EIA/10/2014
FROM	Tholoana Consulting
DELIVERED BY	Mr. Vusmuzi Hlatshwayo
DELIVERED TO	MS MASIYA CHILDREN'S LIBRARY,
RECEIVED BY NAME & SURNAME	EMARISIANA MASIYA
SIGNATURE OF RECIPIENT	
DATE OF RECEIPT	13-11-2014
ADDITIONAL COMMENTS (If requires)	

PLEASE AFFIX RECIPIENT'S OFFICIAL STAMP BELOW



THOLOANA SUSTAINABLE DEVELOPMENT & ENVIRONMENTAL CONSULTANTS

(THOLOANA CONSULTING)



ACKNOWLEDGEMENT OF DELIVERY – Proposed Maluti-A-Phofung Landfill Site

ITEM(S) 2 Posters + 10 copies BID

PROJECT REFERENCE DETEA REF = WML/EIA/10/2014

FROM Tholoana Consulting

DELIVERED BY Mr. Vusmuzi Hlatshwayo

DELIVERED TO KESTELL LIBRARY

RECEIVED BY MOJALEFA MOKOLEME

NAME & SURNAME

SIGNATURE OF RECIPIENT [Signature]

DATE OF RECEIPT 13/11/2014

ADDITIONAL COMMENTS
(If requires)

PLEASE AFFIX RECIPIENT'S OFFICIAL STAMP BELOW



THOLOANA SUSTAINABLE DEVELOPMENT & ENVIRONMENTAL CONSULTANTS

(THOLOANA CONSULTING)

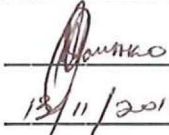

ACKNOWLEDGEMENT OF DELIVERY – Proposed Maluti-A-Phofung Landfill Site

ITEM(S)	<u>Posters A3 + A2 + B1D</u>
PROJECT REFERENCE	<u>DETEA REF = WML/EIA/10/2014</u>
FROM	<u>Tholoana Consulting</u>
DELIVERED BY	<u>Mr. Vusmuzi Hlatshwayo</u>
DELIVERED TO	<u>A.M. KOMAKO</u>
RECEIVED BY NAME & SURNAME	<u>ALSON MOICETE KOMAKO</u>
	<u>1891 MARHALG STREET</u>
SIGNATURE OF RECIPIENT	<u></u>
DATE OF RECEIPT	<u>13/11/2014</u>
ADDITIONAL COMMENTS (If requires)	<u> </u> <u> </u>

PLEASE AFFIX RECIPIENT'S OFFICIAL STAMP BELOW

THOLOANA SUSTAINABLE DEVELOPMENT & ENVIRONMENTAL CONSULTANTS

(THOLOANA CONSULTING)



ACKNOWLEDGEMENT OF DELIVERY – Proposed Maluti-A-Phofung Landfill Site

ITEM(S) 2 Posters + 5 copies BID

PROJECT REFERENCE DETEA REF = WML/EIA/10/2014

FROM Tholoana Consulting

DELIVERED BY Mr. Vusmuzi Hlatshwayo

DELIVERED TO LESOLE MOKOENA

RECEIVED BY LESOLE MOKOENA

NAME & SURNAME

SIGNATURE OF RECIPIENT [Signature]

DATE OF RECEIPT 13/11/2014

ADDITIONAL COMMENTS
(If requires)

PLEASE AFFIX RECIPIENT'S OFFICIAL STAMP BELOW

LESOLE MOKOENA
Ward 3 - Councillor
Maluti-A-Phofung Council

Signature: [Signature]

Date: 13/11/2014

THOLOANA SUSTAINABLE DEVELOPMENT & ENVIRONMENTAL CONSULTANTS

(THOLOANA CONSULTING)



ACKNOWLEDGEMENT OF DELIVERY – Proposed Maluti-A-Phofung Landfill Site

ITEM(S)	10 A2 Posters + 24 A3 Posters + BID
PROJECT REFERENCE	DETEA REF = WML/EIA/10/2014
FROM	Tholoana Consulting
DELIVERED BY	Mr. Vusmuzi Hlatshwayo
DELIVERED TO	Maluti - A- Phofung
RECEIVED BY NAME & SURNAME	NHLAPO M-S
SIGNATURE OF RECIPIENT	[Handwritten Signature]
DATE OF RECEIPT	13/11/2014
ADDITIONAL COMMENTS (If requires)	

PLEASE AFFIX RECIPIENT'S OFFICIAL STAMP BELOW

THOLOANA SUSTAINABLE DEVELOPMENT & ENVIRONMENTAL CONSULTANTS

(THOLOANA CONSULTING)

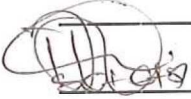

ACKNOWLEDGEMENT OF DELIVERY – Proposed Maluti-A-Phofung Landfill Site

ITEM(S)	<u>Z Postus + 5 BID</u>
PROJECT REFERENCE	<u>DETEA REF = WML/EIA/10/2014</u>
FROM	<u>Tholoana Consulting</u>
DELIVERED BY	<u>Mr. Vusmuzi Hlatshwayo</u>
DELIVERED TO	<u>May Tsotetsi</u>
RECEIVED BY NAME & SURNAME	<u>M Phatlaleng Tsotetsi</u>
SIGNATURE OF RECIPIENT	<u></u>
DATE OF RECEIPT	<u>2014-11-13</u>
ADDITIONAL COMMENTS (If requires)	<u> </u> <u> </u>

PLEASE AFFIX RECIPIENT'S OFFICIAL STAMP BELOW

THOLOANA SUSTAINABLE DEVELOPMENT & ENVIRONMENTAL CONSULTANTS

(THOLOANA CONSULTING)



ACKNOWLEDGEMENT OF DELIVERY – Proposed Maluti-A-Phofung Landfill Site

ITEM(S) 2 Posters + 5 BID

PROJECT REFERENCE DETEA REF = WML/EIA/10/2014

FROM Tholoana Consulting

DELIVERED BY Mr. Vusmuzi Hlatshwayo

DELIVERED TO Thembinkosi

RECEIVED BY Thembinkosi

NAME & SURNAME Thembinkosi Josia Makhambi

SIGNATURE OF RECIPIENT [Signature]

DATE OF RECEIPT 13 - 11 - 2014

ADDITIONAL COMMENTS
(If requires) 969, Sithole Street, Intabane
Harrismiti, 9880

PLEASE AFFIX RECIPIENT'S OFFICIAL STAMP BELOW

THOLOANA SUSTAINABLE DEVELOPMENT & ENVIRONMENTAL CONSULTANTS

(THOLOANA CONSULTING)



ACKNOWLEDGEMENT OF DELIVERY – Proposed Maluti-A-Phofung Landfill Site

ITEM(S) 2 Posters + SBID

PROJECT REFERENCE DETEA REF = WML/EIA/10/2014

FROM Tholoana Consulting

DELIVERED BY Mr. Vusmuzi Hlatshwayo

DELIVERED TO MARIA LAKAJE

RECEIVED BY PALEHO MOSIA

NAME & SURNAME _____

SIGNATURE OF RECIPIENT *Maria*

DATE OF RECEIPT 13 NOVEMBER 2014

ADDITIONAL COMMENTS
(If requires) _____

PLEASE AFFIX RECIPIENT'S OFFICIAL STAMP BELOW

THOLOANA SUSTAINABLE DEVELOPMENT & ENVIRONMENTAL CONSULTANTS

(THOLOANA CONSULTING)



ACKNOWLEDGEMENT OF DELIVERY – Proposed Maluti-A-Phofung Landfill Site

ITEM(S) 6 A3 Posters

PROJECT REFERENCE DETEA REF = WML/EIA/10/2014

FROM Tholoana Consulting

DELIVERED BY Mr. Vusmuzi Hlatshwayo

DELIVERED TO Mr. Mafokeng Betsi

RECEIVED BY Mafokeng Betsi

NAME & SURNAME _____

SIGNATURE OF RECIPIENT Mafokeng Betsi

DATE OF RECEIPT 13/11/2014

ADDITIONAL COMMENTS good

(If requires) _____

PLEASE AFFIX RECIPIENT'S OFFICIAL STAMP BELOW

Notice

NOTICE OF A WASTE MANAGEMENT LICENSE APPLICATION FOR THE PROPOSED MALUTI-A-PHOFUNG LANDFILL SITE ON THE FOLLOWING PROPERTY:

Portion 110 of the Farm Witsieshoek, 1903 at Phuthadithjaba (QwaQwa) which falls under the Maluti-A-Phufong Local Municipality in the Free State Province.

INVITATION TO COMMENT AND REGISTER AS AN INTERESTED/AFFECTED PARTY

The DETEA (Free State Province) Waste Management License Reference: WML/EIA/10/2014

Name of Applicant: Maluti-A-Phofung Local Municipality

Notice is hereby given in terms of Chapter 6, National Environmental Management Act 107 of 1998 (as amended) Regulations 2010(as amended), the National Environmental Management: Waste Act 59 of 2008, GN 921 of November 2013 Section 4, of an intent to conduct an Environmental Impact Assessment pursuant a Waste Management License for the activities described below. An application of intent to conduct and Environmental Impact Assessment for the proposed activity has been lodged with the Department of Economic Development, Tourism and Environmental Affairs on the 19th of September 2014.

The proposed development involves the establishment of a landfill site at the above mentioned location, of which it is anticipated that the Landfill Site will be servicing the following three areas, Harrismith, Kestel and Phuthadithjaba.

It is proposed that the new Landfill site will have the following

- Recycling facility (thus a buy-back center).
- Compost facility
- And an area allocated for inert waste disposal

The footprint of the proposed Landfill site is approximately 20 hectares. The calculation of the expected tonnages with a life expectancy of 20 years for the proposed landfill site was done with an estimation of 550 tons of waste to be disposed per day.

In addition to the above, the proposed landfill site includes the following associated infrastructure and facilities;

- Perimeter fencing
- Remote gate,
- Security guard house, and Administration block with Ablution facilities, Computers, and workshop
- Platform station.
- Recycling facilities & sorting facilities
- Constructions of landfill cells and leachate management and
- Unsurfaced access road, ring road and storm-water drainage management system

LOCATION

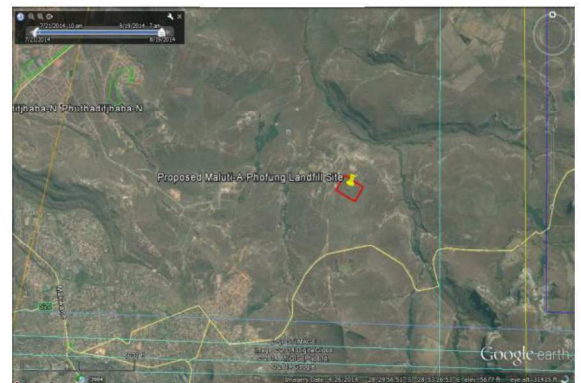

According to the National Environmental Management: Waste Act, 2008 (Act No. 59 of 2008), Government Notice 921 29 November 2013, category B, Section 4 pursuant to the Waste Management license an Environmental Impact Assessment is required for the following identified activities.

- **Government Notice 921 29 November 2013, Category B.**
- Activity (8), the disposal of general waste to land covering in excess of 200m² and with a total capacity exceeding 25 000 tons.
- Activity (9), the disposal of inert waste to land in excess of 25 000 tons, excluding the disposal of such waste for the purposes of levelling and building which has been authorized by or under other legislation.
- Activity (10), the construction of a facility for a waste management activity listed in Category B of this Schedule (not in isolation to associated waste management activity).

In addition a Water Use license will be required for the proposed landfill site as it poses a potential to generate leachate.

The calculation of the expected tonnages with a life expectancy of 20 years for the proposed landfill site was done with an estimation of 550 tons of waste to be disposed per day.

In order to ensure that you are identified and registered as an Interested or Affected Party, please submit your name, contact details, indication of your interest in the proposed development in writing to: **Tholoana Sustainable Development and Environmental Consultants**, on or before Friday 9th January 2015.

Further detail/information on the proposed Maluti-A-Phofung Landfill Site can be obtained from the Environmental Consultants indicated below.

THOLOANA SUSTAINABLE DEVELOPMENT AND ENVIRONMENTAL CONSULTANTS, CONTACT PERSON: Mr Vusmuzi Hlatshwayo, E-MAIL: vusi@tholoanaconsulting.co.za, PHONE: +27 11 704 5071, FAX: 011 704 5130, Postal Address: P.O. Box 1549, Honeydew, 2040.



**All Green Environmental
Consultant cc**



TSEBISO YA HO KOPA WASTE MANAGEMENT LICENSE APPLICATION HO TLA HO AHA TIPI YA KA MOLAONG HMO HO LAHLELWANG MATLAKALA (LANDFILL SITE) YA MALUTI-A-PHOFUNG MO LEFATSHENG LA POLASE E LATELANG:

Portion 110 of the Farm Witsieshoek, 1903 at Phuthadithjaba (QwaQwa) which falls under the Maluti-A-Phufong Local Municipality in the Free State Province.

KOPO YA HO NGODISA MO REGISTERENG JWALE KA INTERESTED/AFFECTED PARTY

The DETEA (Free State Province) Waste Management License Reference: WML/EIA/10/2014

Name of Applicant: Maluti-A-Phofung Local Municipality

Tsebiso e nwa mabapi le ho tsamaisana ha molao wa tikoloho, Chapter 6, National Environmental Management Act 107 of 1998 (o fetotsweng) Regulations 2010(jwale ka o fetotsweng), the National Environmental Management: Waste Act 59 of 2008, GN 921 of November 2013 Section 4, maikemesetso a ho etsa dihlahlobo tsa lefatshe le tikoloho (Environmental Impact Assessment) ho kopa License ya Waste Management ho etsa thothobolo e molaong. Kopo ena ya ho hlahloba tikoloho ho sheba ha ho na le tshwanelo ho etsa thothobolo ho rometswe ka foromo ya application ho lefapheng la Department of Economic Development, Tourism and Environmental Affairs la Profinsi ya Foreistata ka mohla wa 19th of September 2014.

Thothobolo e molaong ya ho tsholla matlakale (Landfill Site) e tla thusa ho fa ditshwanelo tsa matlakala ho ditulong tse tharo tsa Harrismith, Kestel and Phuthadithjaba. Hobane e tlabe e le thothobolo ho ya ka molao, e tla be e hlwekisa ho ya ka molao e bile e nale ho latelang:

- Recycling facility (thus a Buy-Back Center).
- Compost facility
- Le moo ho lahlelwang matlakala a tswang ditulong tse tharo

Thothobolo ya matlakala e ka molaong (Permitted Landfill site) e lefatsheng le approximately 20 hectares. Ho tswa ka ho metwa ha di tonnage, thothobolo ya matlakala e molaong e tla ba le dilemo tse 20 (20 years life expectancy) hobane hotla ba le matlakala a ka lekana 550 tons ka letsatsi a tla tliswang thothobolong.

Hobane e tla be e le thothobolo e molaong e tla ba le tse di latelang di-fasiliti;

- Fense kappa yona terata e kampetseng hohle;
- Heke ya thothobolo,
- Ntlo e bahlokamedi bat la e sebedisang ha mmoho le matlwana le ofisi le workshop;
- Polatefomo mo weigh bridge e tla metang matlakala le dikoloi;
- Difasiliti mo recycling e tla etsetswa teng;
- Ho ahiwa ka se-engineer sa matlakala ho bitswang cells ho tle ho tsejwe hoba le leachate management;
- Tsela ya mobu le and drainage e tla laolang metsi a pula kappa yona storm-water drainage management system

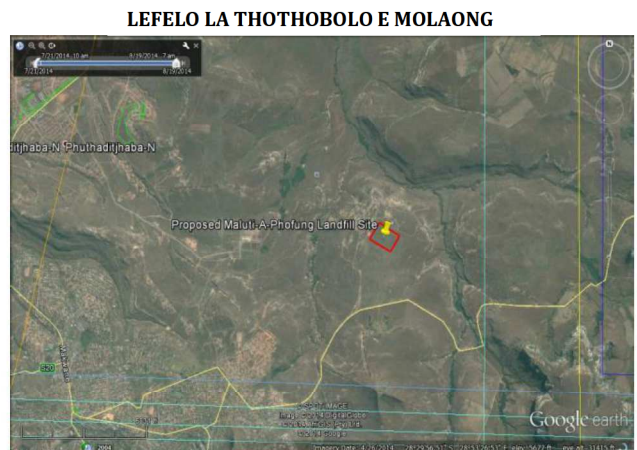

Hoya ka molao wa tikoloho o bitswang National Environmental Management: Waste Act, 2008 (Act No. 59 of 2008), Government Notice 921 29 November 2013, category B, Section 4 ha o kopa license ya Waste Management dihlahlobo tsa tikoloho tse di bitswang Environmental Impact Assessment di ya hloka hla, mme tse latelang ke tse di kopiwang ho ya ka molao tse e leng tsona di-listed activities;

- **Government Notice 921 29 November 2013, Category B.**
 - **Activity (8), the disposal of general waste to land covering in excess of 200m² and with a total capacity exceeding 25 000 tons, e leng ho lahlwa ha matlakala ho sa fete ditone tse 25 000.**
 - **Activity (9), the disposal of inert waste to land in excess of 25 000 tons, excluding the disposal of such waste for the purposes of levelling and building which has been authorized by or under other legislation, ho lahlwa ha matlakala mme a leveliwe ho ya ka molao;**
 - **Activity (10), the construction of a facility for a waste management activity listed in Category B of this Schedule (not in isolation to associated waste management activity).**

In addition a Water Use license will be required for the proposed landfill site as it poses a potential to generate leachate. Ha o batla ho ingodisa hore re tle re tsebe ho teyana le wen aka email kappa founu, o ka ingodisetsa hoba Interested and/or Affected Party (I & APs), re kopa lebitso la hao, dinomoro tsa hao tsa fonofono kappa di-contact details, le address ya hao ya email, le hore o ingodisa ka mabaka a feng mabapi le ho ahiwa wa thothobolo ya matlaka e molaong, re kopa o romele ho : **Tholoana Sustainable Development and Environmental Consultants**, pele ho letsatsi la Labohlano la 9th January 2015. Dipotso kapa yona tlaleho mabapi le porojeke e na ya thothobolo ya matlakala Maluti-A-Phofung Landfill Site di ka lebiswa ho from Environmental Assessment Practitioners (EAP) indicated below.

THOLOANA SUSTAINABLE DEVELOPMENT AND ENVIRONMENTAL CONSULTANTS, CONTACT PERSON: Mr Vusmuzi Hlatshwayo, E-MAIL: vusi@tholoanaconsulting.co.za, PHONE: +27 11 704 5071 FAX: 011 704 5130, Postal Address: P.O. Box 1549, Honeydew, 2040.



**All Green Environmental
Consultant cc**



Pictures

FIRST PUBLIC PARTICIPATION MALUTI-A-PHOFUNG

PROOF OF SITE NOTICES

The following pictures were placed at the various areas on Thursday the 13th November 2014. It should be noted that for some areas site notices couldn't be placed the manager level personnel's were supposed to be contacted, however proof of delivery of such facilities is attached aswell.

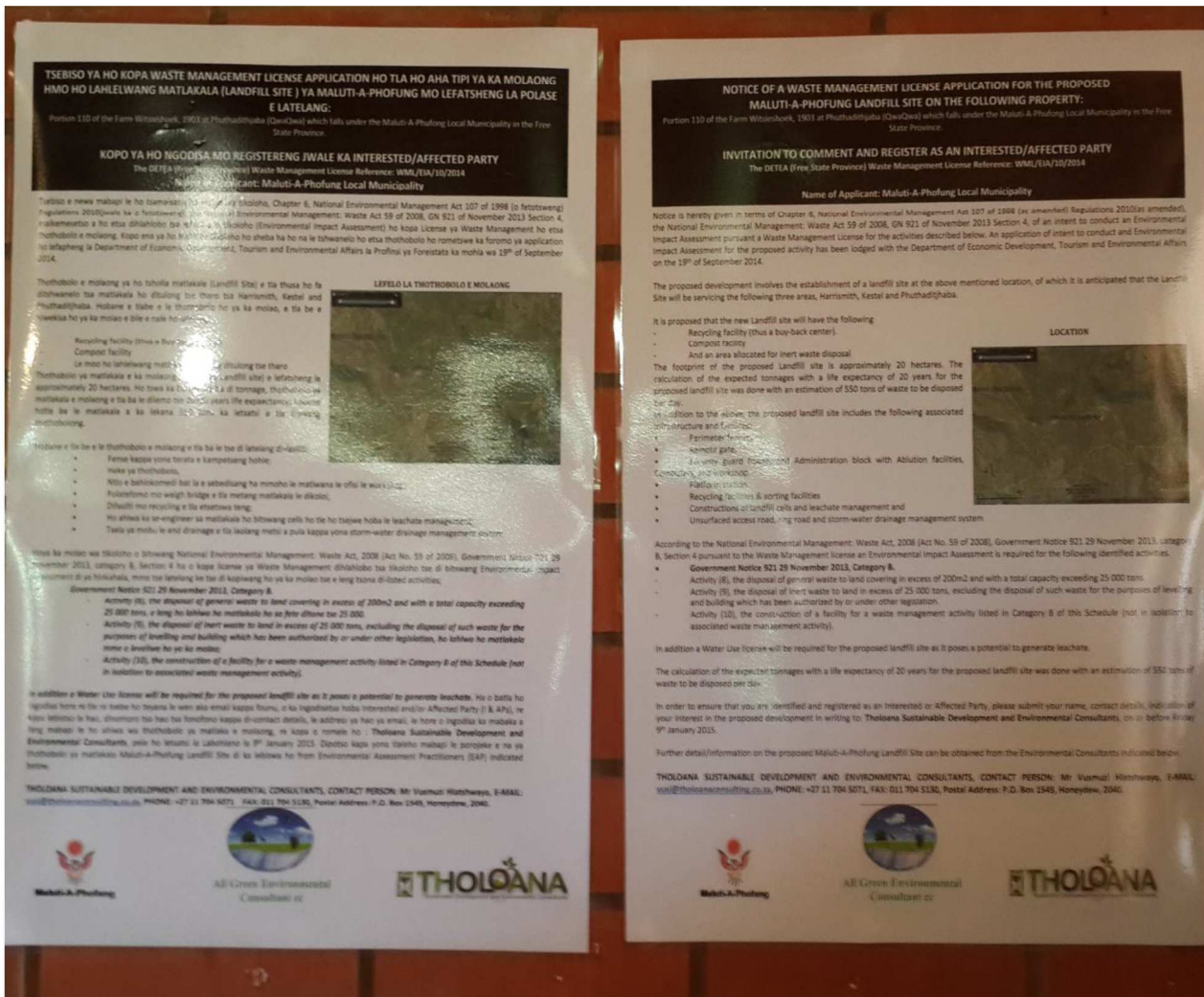

NOTICE PLACED AT KESTEL LIBRARY FREE STATE (ENGLISH & SOTHO Vr)



NOTICE PLACED AT SITE



NOTICE PLACED ON ACCESS ROUTE TO SITE



NOTICE PLACED ALONG ACCESS ROUTE TO SITE



NOTICE PLACED ALONG ACCESS ROUTE TO SITE



NOTICE PLACED ALONG ACCESS ROUTE TO SITE



NOTICE PLACED ALONG ACCESS ROUTE TO SITE



NOTICE PLACED ALONG ACCESS ROUTE TO SITE