









**PROPOSED CONSTRUCTION OF THE BONSMARA SOLAR PV FACILITY**  
**NEAR KROONSTAD, FREE STATE PROVINCE**  
**CRITICAL BIODIVERSITY AREAS**

**Legend**

-  National Route
-  Arterial Routes
-  Rivers
-  Bonsmara PV Application Site

**CBA Classification**

-  Protected
-  CBA1
-  CBA2
-  ESA1
-  ESA2
-  Other
-  Degraded

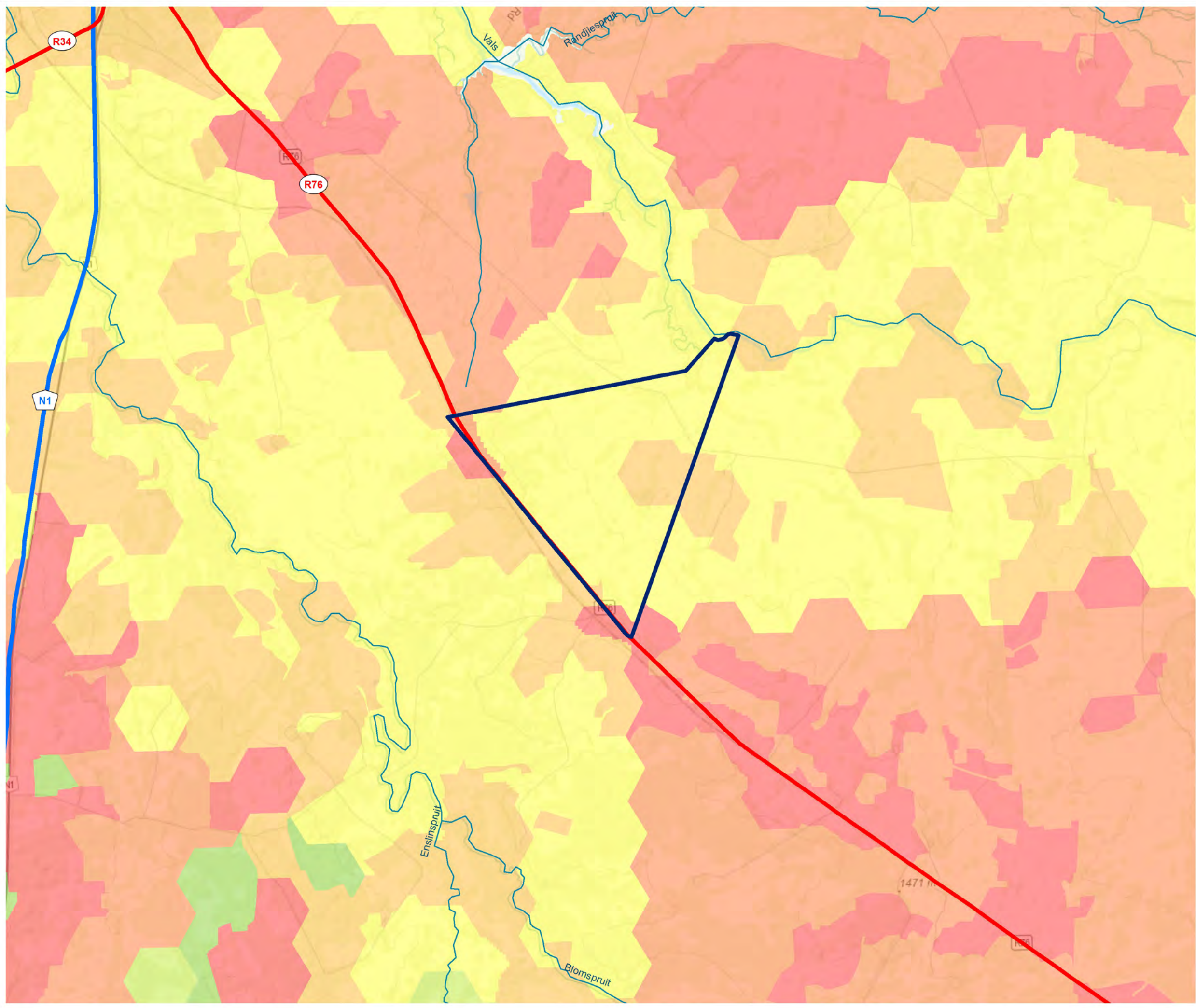

Source:  
 NGI, 2014  
 FREE STATE BIODIVERSITY SPATIAL PLAN, 2017  
 NFEPA, 2011

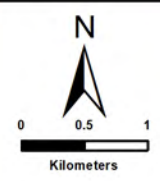

**SIVEST**  
 ENVIRONMENTAL DIVISION  
 4 PENCARROW CRESCENT  
 LA LUCIA RIDGE OFFICE ESTATE  
 UMHLANGA ROCKS  
 4320  
 Phone: +27 31 581 1500  
 Fax: +27 31 581 2371  
 e-mail: info@sivest.co.za

<b>Project No</b> 17869	<b>Prepared By</b> SB	<b>Date</b> 13/09/2022
<b>Map Ref No</b> 17869	<b>Revision</b> 0	<b>Date</b> _____

"COPYRIGHT IS VESTED IN SIVEST IN TERMS OF THE COPYRIGHT ACT (ACT 98 OF 1978) AND NO USE OR REPRODUCTION OR DUPLICATION THEREOF MAY OCCUR WITHOUT THE WRITTEN CONSENT OF THE AUTHOR"

THIS MAP HAS BEEN PREPARED UNDER THE CONTROLS ESTABLISHED BY THE SIVEST QUALITY MANAGEMENT SYSTEM WHICH HAS BEEN CERTIFIED ISO 9001:2015 COMPLIANT

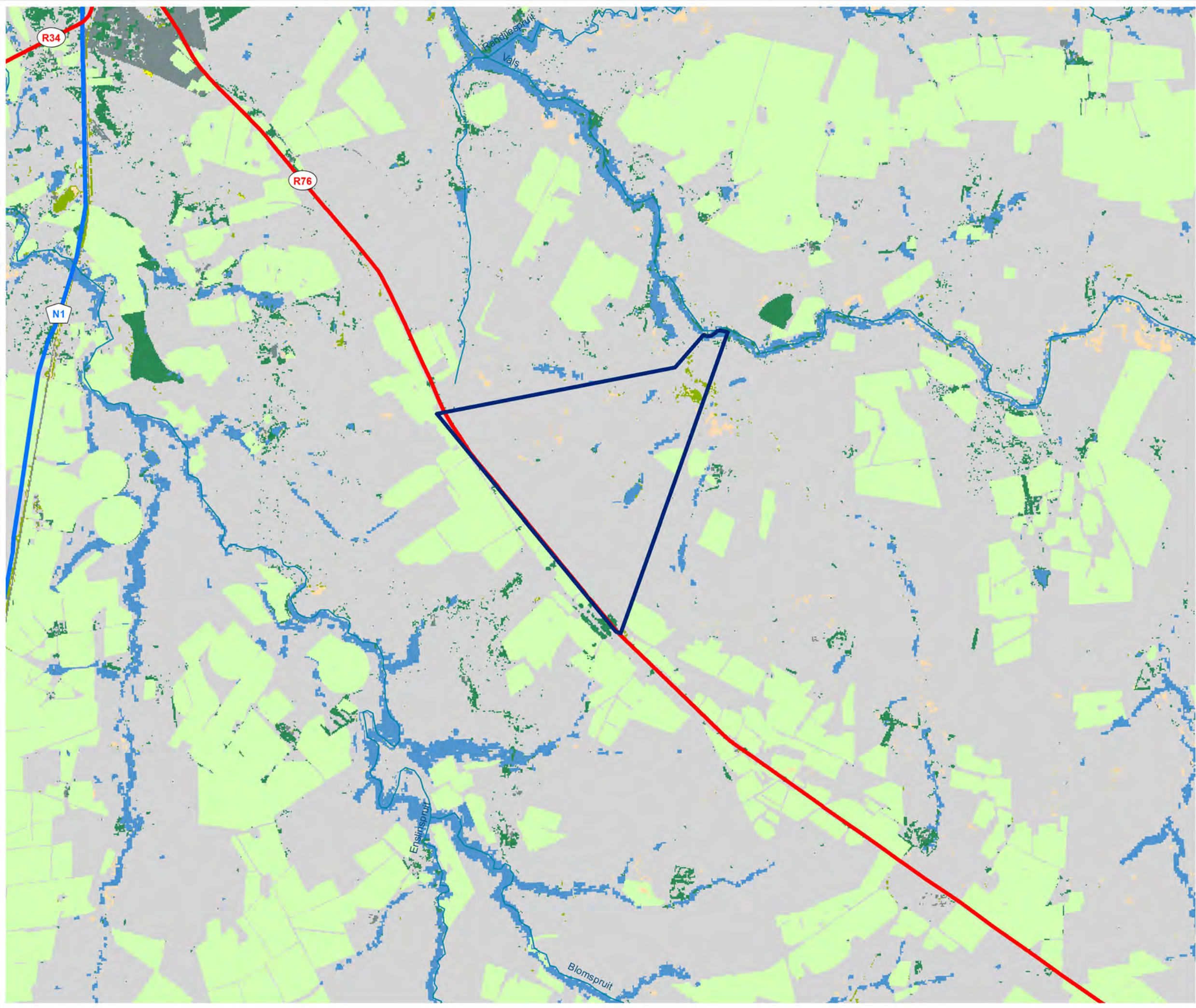

**PROPOSED CONSTRUCTION OF THE BONSMARA SOLAR PV FACILITY NEAR KROONSTAD, FREE STATE PROVINCE BROAD LAND COVER CLASSIFICATION**

**Legend**

- National Route
- Arterial Routes
- Rivers
- Bonsmara PV Application Site

**Land Cover Classification**

- Barren Land
- Built-Up Areas
- Cultivated Land
- Forested Land
- Grassland
- Mines & Quarries
- Shrubland
- Wetlands / Waterbodies

NFEPA, 2011  
2018 SA NATIONAL LAND COVER  
(© GEOTERRAIMAGE - 2018)

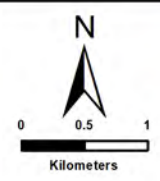

**SIVEST**  
ENVIRONMENTAL DIVISION  
4 PENCARROW CRESCENT  
LA LUCIA RIDGE OFFICE ESTATE  
UMHLANGA ROCKS  
4320  
Phone: +27 31 581 1500  
Fax: +27 31 581 2371  
e-mail: info@sivest.co.za



<b>Project No</b> 17869	<b>Prepared By</b> SB	<b>Date</b> 01/09/2022
<b>Map Ref No</b> 17869	<b>Revision</b> 0	<b>Date</b>

"COPYRIGHT IS VESTED IN SIVEST IN TERMS OF THE COPYRIGHT ACT (ACT 98 OF 1978) AND NO USE OR REPRODUCTION OR DUPLICATION THEREOF MAY OCCUR WITHOUT THE WRITTEN CONSENT OF THE AUTHOR"

THIS MAP HAS BEEN PREPARED UNDER THE CONTROLS ESTABLISHED BY THE SIVEST QUALITY MANAGEMENT SYSTEM WHICH HAS BEEN CERTIFIED ISO 9001:2015 COMPLIANT

**PROPOSED CONSTRUCTION  
OF THE BONSMARA  
SOLAR PV FACILITY  
NEAR  
KROONSTAD,  
FREE STATE PROVINCE  
PRELIMINARY LAYOUT**

**Legend**

-  Arterial Route
-  Bonsmara PV Application Site

**Proposed Solar PV Facility Components**

-  PV Areas
-  Power Stations
-  Substation
-  Fencing
-  Internal Road Network

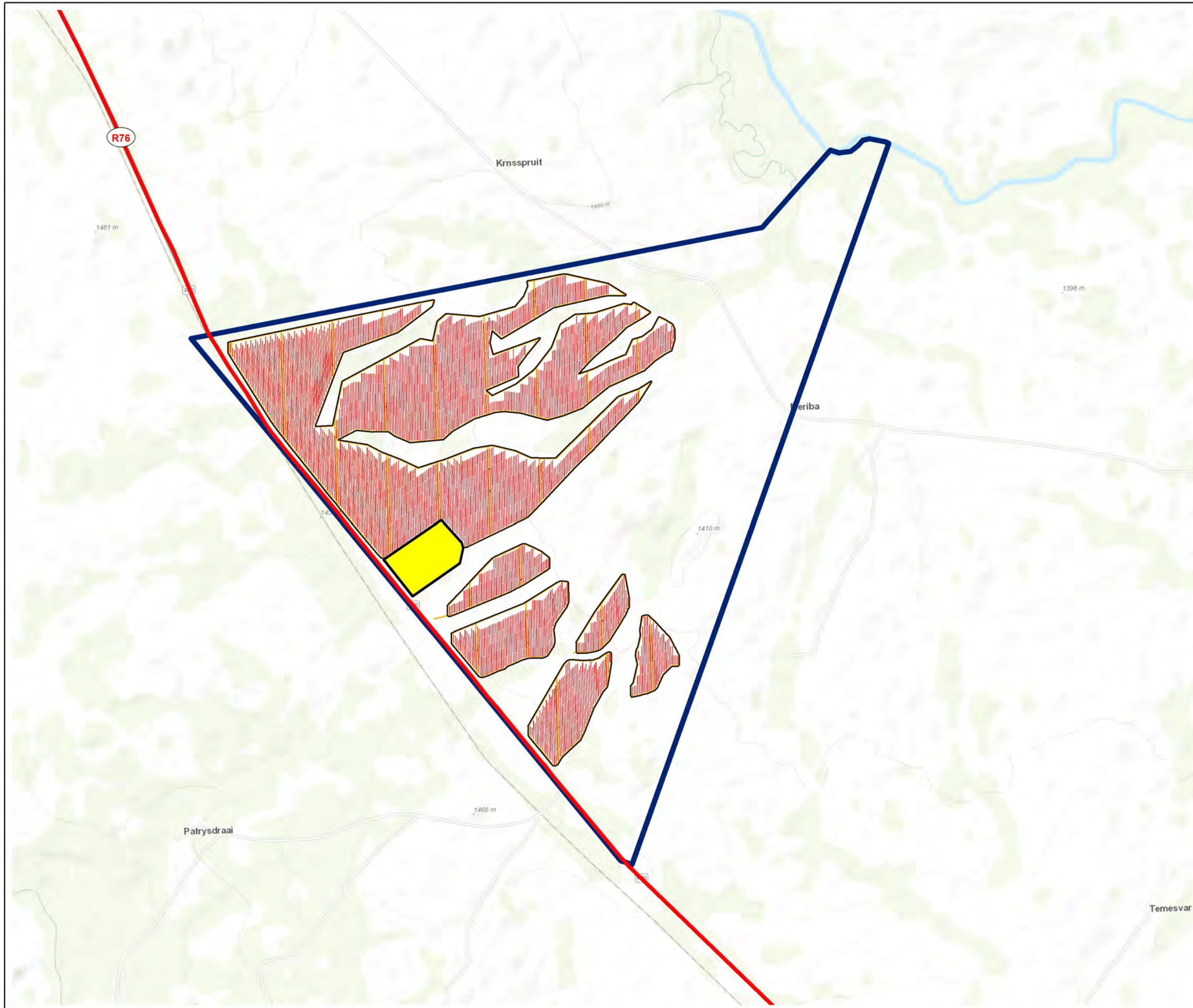

Source:  
NGI, 2014  
ESKOM, 2012

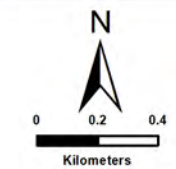

**ENVIRONMENTAL DIVISION**  
4 PENCARROW CRESCENT  
LA LUCIA RIDGE OFFICE ESTATE  
UMHLANGA ROCKS  
4320  
Phone: +27 31 581 1500  
Fax: +27 31 581 2371  
e-mail: info@sivest.co.za

<b>Project No</b> 17869	<b>Prepared By</b> SB	<b>Date</b> 11/10/2022
<b>Map Ref No</b> 17869	<b>Revision</b> 0	<b>Date</b> 

"COPYRIGHT IS VESTED IN SIVEST IN TERMS OF THE COPYRIGHT ACT (ACT 98 OF 1978) AND NO USE OR REPRODUCTION OR DUPLICATION THEREOF MAY OCCUR WITHOUT THE WRITTEN CONSENT OF THE AUTHOR"

THIS MAP HAS BEEN PREPARED UNDER THE CONTROLS ESTABLISHED BY THE SIVEST QUALITY MANAGEMENT SYSTEM WHICH HAS BEEN CERTIFIED ISO 9001:2015 COMPLIANT

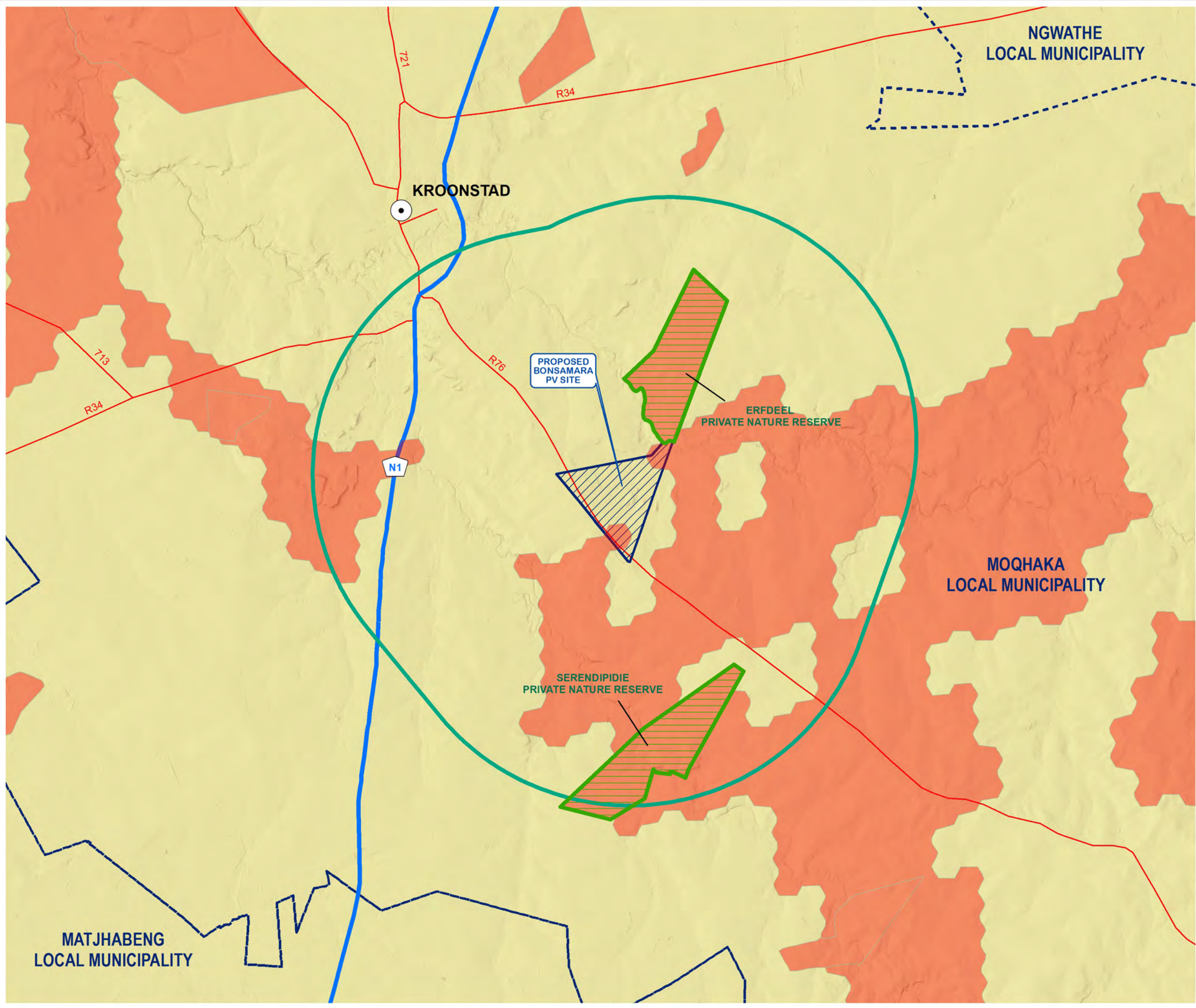

**PROPOSED CONSTRUCTION OF THE BONSMARA SOLAR PV FACILITY**  
**NEAR KROONSTAD, FREE STATE PROVINCE**  
**PROTECTED AREAS**

**Legend**

- Main Towns
- National Route
- Main Arterial Routes
- Local Municipal Boundaries
- Protected Areas
- NPAES: Priority Focus Area
- 10km Radius
- Bonsmara PV Application Site

Source:  
 DFFE, 2022  
 NGI, 2014  
 MUNICIPAL DEMARCATION BOARD, 2016



**SIVEST**  
 ENVIRONMENTAL DIVISION  
 4 PENCARROW CRESCENT  
 LA LUCIA RIDGE OFFICE ESTATE  
 UMHLANGA ROCKS  
 4320  
 Phone: +27 31 581 1500  
 Fax: +27 31 581 2371  
 e-mail: info@sivest.co.za

<b>Project No</b> 17869	<b>Prepared By</b> SB	<b>Date</b> 10/10/2022
<b>Map Ref No</b> 17869	<b>Revision</b> 0	<b>Date</b>

"COPYRIGHT IS VESTED IN SIVEST IN TERMS OF THE COPYRIGHT ACT (ACT 98 OF 1978) AND NO USE OR REPRODUCTION OR DUPLICATION THEREOF MAY OCCUR WITHOUT THE WRITTEN CONSENT OF THE AUTHOR"

THIS MAP HAS BEEN PREPARED UNDER THE CONTROLS ESTABLISHED BY THE SIVEST QUALITY MANAGEMENT SYSTEM WHICH HAS BEEN CERTIFIED ISO 9001:2015 COMPLIANT

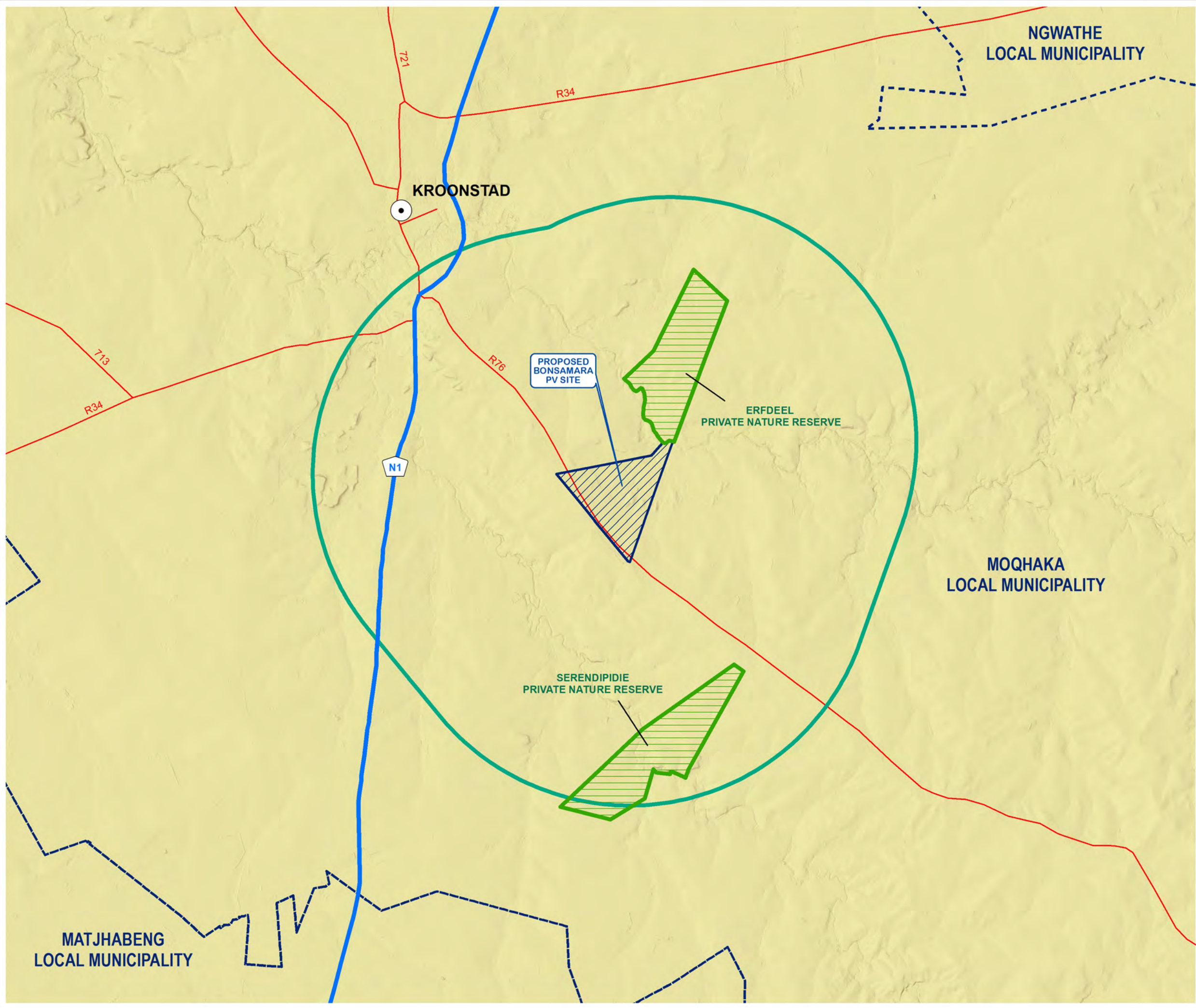

**PROPOSED CONSTRUCTION OF THE BONSMARA SOLAR PV FACILITY**  
**NEAR KROONSTAD, FREE STATE PROVINCE**  
**PROTECTED AREAS**

**Legend**

- Main Towns
- National Route
- Main Arterial Routes
- Local Municipal Boundaries
- Protected Areas
- 10km Radius
- Bonsmara PV Application Site

Source:  
 DFFE, 2022  
 NGI, 2014  
 MUNICIPAL DEMARCATION BOARD, 2016

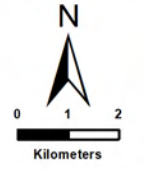

**SIVEST**  
 ENVIRONMENTAL DIVISION  
 4 PENCARROW CRESCENT  
 LA LUCIA RIDGE OFFICE ESTATE  
 UMHLANGA ROCKS  
 4320  
 Phone: +27 31 581 1500  
 Fax: +27 31 581 2371  
 e-mail: info@sivest.co.za

<b>Project No</b> 17869	<b>Prepared By</b> SB	<b>Date</b> 06/10/2022
<b>Map Ref No</b> 17869	<b>Revision</b> 0	<b>Date</b> _____

"COPYRIGHT IS VESTED IN SIVEST IN TERMS OF THE COPYRIGHT ACT (ACT 98 OF 1978) AND NO USE OR REPRODUCTION OR DUPLICATION THEREOF MAY OCCUR WITHOUT THE WRITTEN CONSENT OF THE AUTHOR"

THIS MAP HAS BEEN PREPARED UNDER THE CONTROLS ESTABLISHED BY THE SIVEST QUALITY MANAGEMENT SYSTEM WHICH HAS BEEN CERTIFIED ISO 9001:2015 COMPLIANT

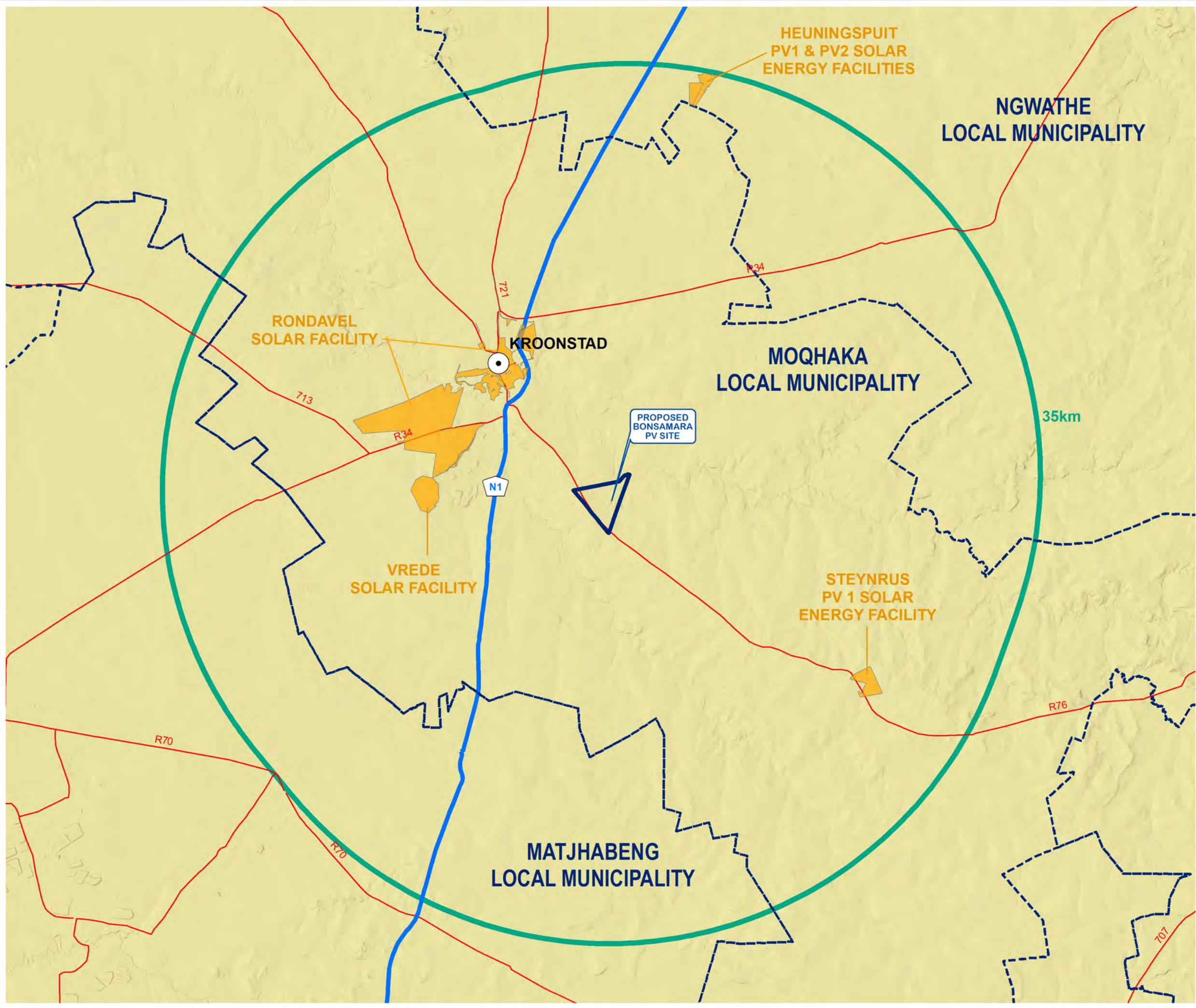

**PROPOSED CONSTRUCTION OF THE BONSMARA SOLAR PV FACILITY**  
**NEAR KROONSTAD, FREE STATE PROVINCE**  
**RENEWABLE ENERGY PROJECTS (EXISTING AND PROPOSED)**

**Legend**

- Main Towns
- Main Arterial Routes
- National Route
- Local Municipal Boundaries
- Bonsmara PV Application
- 35km Radius

**Renewable Energy Application Sites**

- Solar PV

Source:  
 DFFE, 2022  
 NGI, 2014  
 MUNICIPAL DEMARCATION BOARD, 2016

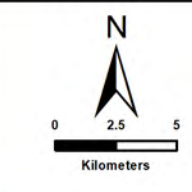

**SIVEST**  
 ENVIRONMENTAL DIVISION  
 4 PENCARROW CRESCENT  
 LA LUCIA RIDGE OFFICE ESTATE  
 UMHLANGA ROCKS  
 4320  
 Phone: +27 31 581 1500  
 Fax: +27 31 581 2371  
 e-mail: info@sivest.co.za



<b>Project No</b> 17869	<b>Prepared By</b> SB	<b>Date</b> 14/09/2022
<b>Map Ref No</b> 17869	<b>Revision</b> 0	<b>Date</b>

"COPYRIGHT IS VESTED IN SIVEST IN TERMS OF THE COPYRIGHT ACT (ACT 98 OF 1978) AND NO USE OR REPRODUCTION OR DUPLICATION THEREOF MAY OCCUR WITHOUT THE WRITTEN CONSENT OF THE AUTHOR"

THIS MAP HAS BEEN PREPARED UNDER THE CONTROLS ESTABLISHED BY THE SIVEST QUALITY MANAGEMENT SYSTEM WHICH HAS BEEN CERTIFIED ISO 9001:2015 COMPLIANT

**PROPOSED CONSTRUCTION  
OF THE BONSMARA  
SOLAR PV FACILITY  
NEAR  
KROONSTAD,  
FREE STATE PROVINCE  
REDZ/POWER CORRIDORS**

**Legend**

-  Phase 2 REDZ
-  Power Corridors
-  Bonsmara PV Application Site

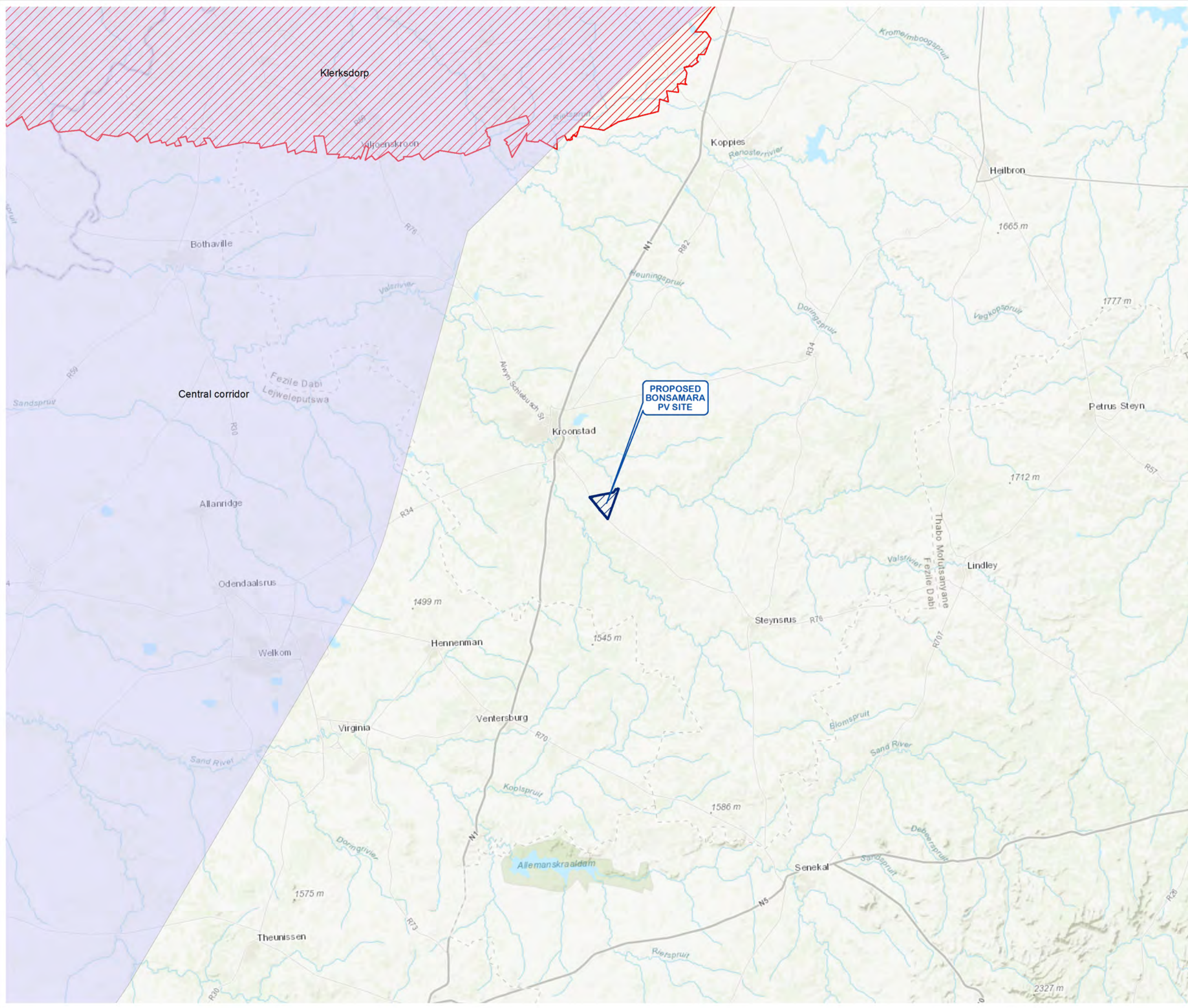

Source:  
NGI, 2014  
DFFE, 2021

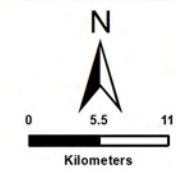

**ENVIRONMENTAL DIVISION**  
4 PENCARROW CRESCENT  
LA LUCIA RIDGE OFFICE ESTATE  
UMHLANGA ROCKS  
4320  
Phone: +27 31 581 1500  
Fax: +27 31 581 2371  
e-mail: info@sivest.co.za

<b>Project No</b> 17869	<b>Prepared By</b> SB	<b>Date</b> 02/09/2022
<b>Map Ref No</b> 17869	<b>Revision</b> 0	<b>Date</b>

"COPYRIGHT IS VESTED IN SIVEST IN TERMS OF THE COPYRIGHT ACT (ACT 98 OF 1978) AND NO USE OR REPRODUCTION OR DUPLICATION THEREOF MAY OCCUR WITHOUT THE WRITTEN CONSENT OF THE AUTHOR"

THIS MAP HAS BEEN PREPARED UNDER THE CONTROLS ESTABLISHED BY THE SIVEST QUALITY MANAGEMENT SYSTEM WHICH HAS BEEN CERTIFIED ISO 9001:2015 COMPLIANT

**PROPOSED CONSTRUCTION OF THE BONSMARA SOLAR PV FACILITY**  
**NEAR KROONSTAD, FREE STATE PROVINCE**  
**REGIONAL CONTEXT**

**Legend**

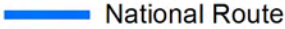
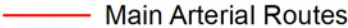
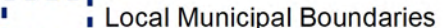
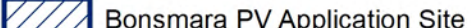
-  Main Towns
-  National Route
-  Main Arterial Routes
-  Local Municipal Boundaries
-  Bonsmara PV Application Site

Source:  
 NGI, 2014  
 MUNICIPAL DEMARCATION BOARD, 2016

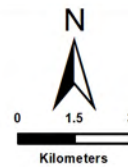

**ENVIRONMENTAL DIVISION**  
 4 PENCARROW CRESCENT  
 LA LUCIA RIDGE OFFICE ESTATE  
 UMHLANGA ROCKS  
 4320  
 Phone: +27 31 581 1500  
 Fax: +27 31 581 2371  
 e-mail: info@sivest.co.za

<b>Project No</b> 17869	<b>Prepared By</b> SB	<b>Date</b> 02/09/2022
<b>Map Ref No</b> 17869	<b>Revision</b> 0	<b>Date</b> 

"COPYRIGHT IS VESTED IN SIVEST IN TERMS OF THE COPYRIGHT ACT (ACT 98 OF 1978) AND NO USE OR REPRODUCTION OR DUPLICATION THEREOF MAY OCCUR WITHOUT THE WRITTEN CONSENT OF THE AUTHOR"

THIS MAP HAS BEEN PREPARED UNDER THE CONTROLS ESTABLISHED BY THE SIVEST QUALITY MANAGEMENT SYSTEM WHICH HAS BEEN CERTIFIED ISO 9001:2015 COMPLIANT

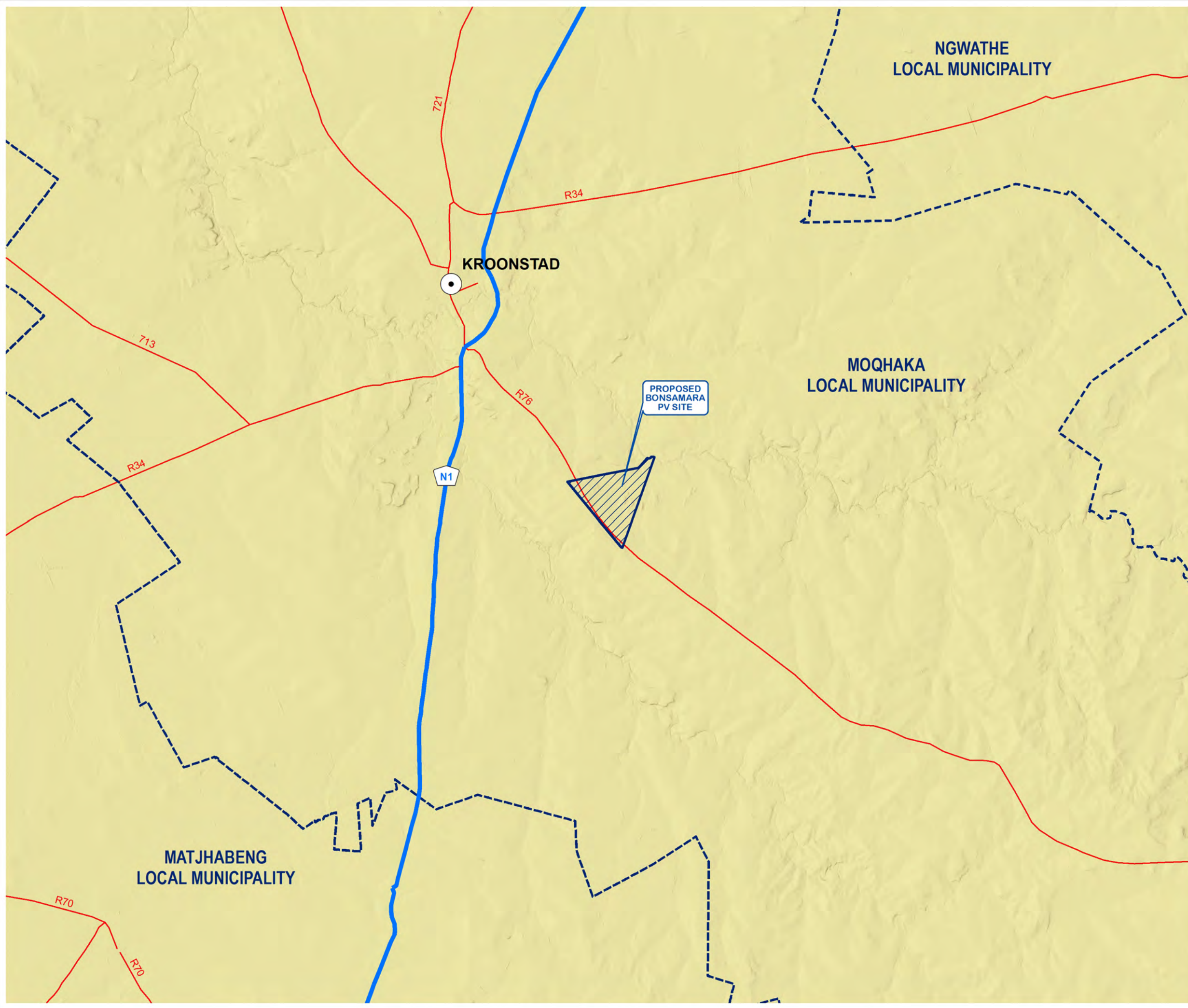









**PROPOSED CONSTRUCTION OF THE BONSMARA SOLAR PV FACILITY**  
**NEAR KROONSTAD, FREE STATE PROVINCE**  
**VEGETATION CLASSIFICATION**

**Legend**

-  National Route
-  Arterial Routes
-  Rivers
-  Bonsmara PV Application Site

**Vegetation Classification**

-  Central Free State Grassland
-  Highveld Salt Pans
-  Vaal-Vet Sandy Grassland

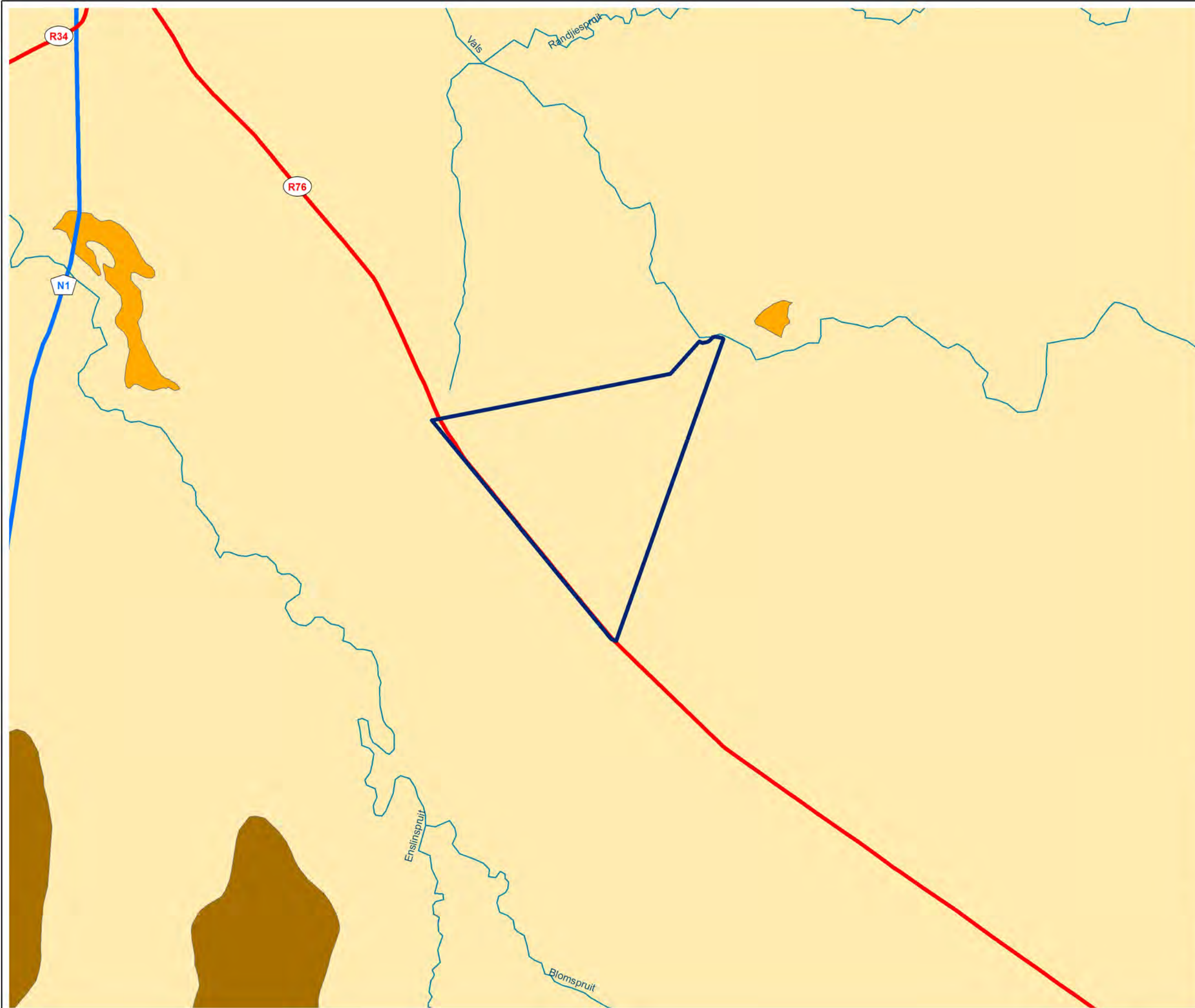

Source:  
 SANBI, 2018  
 NFEPA, 2011

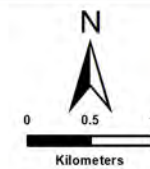

**ENVIRONMENTAL DIVISION**  
 4 PENCARROW CRESCENT  
 LA LUCIA RIDGE OFFICE ESTATE  
 UMHLANGA ROCKS  
 4320  
 Phone: +27 31 581 1500  
 Fax: +27 31 581 2371  
 e-mail: info@sivest.co.za

<b>Project No</b> 17869	<b>Prepared By</b> SB	<b>Date</b> 01/09/2022
<b>Map Ref No</b> 17869	<b>Revision</b> 0	<b>Date</b> _____

"COPYRIGHT IS VESTED IN SIVEST IN TERMS OF THE COPYRIGHT ACT (ACT 98 OF 1978) AND NO USE OR REPRODUCTION OR DUPLICATION THEREOF MAY OCCUR WITHOUT THE WRITTEN CONSENT OF THE AUTHOR"

THIS MAP HAS BEEN PREPARED UNDER THE CONTROLS ESTABLISHED BY THE SIVEST QUALITY MANAGEMENT SYSTEM WHICH HAS BEEN CERTIFIED ISO 9001:2015 COMPLIANT

**PROPOSED CONSTRUCTION  
OF THE BONSMARA  
SOLAR PV FACILITY  
NEAR  
KROONSTAD,  
FREE STATE PROVINCE  
SENSITIVITY LAYOUT**

**Legend**

 Bonsmara PV Application Site

**Proposed Solar PV Facility Components**

 Power Stations

 PV Areas

 Substation

 Fencing

 Internal Road Network

**Environmental Sensitivities (No-Go)**

 Aquatic Sensitivity

 Avifauna Sensitivity

 Heritage Sensitivity

 Terrestrial Sensitivity

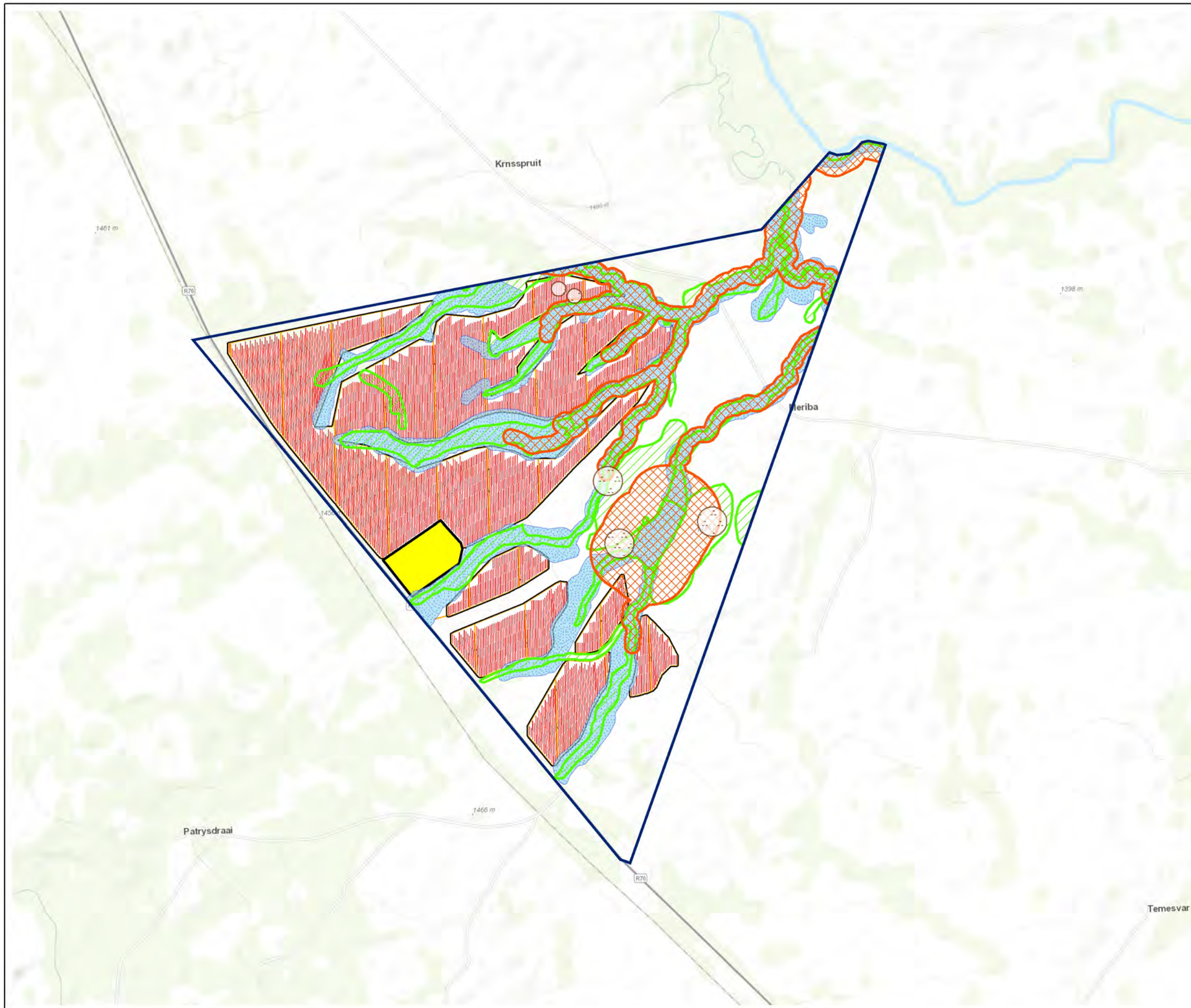

Source:  
NGI, 2014  
ESKOM, 2012

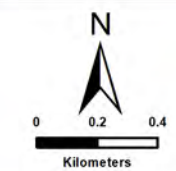

**ENVIRONMENTAL DIVISION**  
4 PENCARROW CRESCENT  
LA LUCIA RIDGE OFFICE ESTATE  
UMHLANGA ROCKS  
4320

Phone: +27 31 581 1500  
Fax: +27 31 581 2371  
e-mail: info@sivest.co.za

<b>Project No</b> 17869	<b>Prepared By</b> SB	<b>Date</b> 19/10/2022
<b>Map Ref No</b> 17869	<b>Revision</b> 0	<b>Date</b> _____

"COPYRIGHT IS VESTED IN SIVEST IN TERMS OF THE COPYRIGHT ACT (ACT 98 OF 1978) AND NO USE OR REPRODUCTION OR DUPLICATION THEREOF MAY OCCUR WITHOUT THE WRITTEN CONSENT OF THE AUTHOR"

THIS MAP HAS BEEN PREPARED UNDER THE CONTROLS ESTABLISHED BY THE SIVEST QUALITY MANAGEMENT SYSTEM WHICH HAS BEEN CERTIFIED ISO 9001:2015 COMPLIANT