

APPENDIX 2: PUBLIC PARTICIPATION PROCESS

(a) Advert

0800 VACANCIES

0827 GENERAL

MATURE PERSON ADMIN/SALES RECEPTION

Computer literate to start immediately. Email your CV to: coral @tuzigazi.co.za MA015333

PAINT SALESMAN REQUIRED WITH EXPERIENCE IN MTUBATUBA

Fax CV: 086 666 0046. MA015338

0877 DOMESTIC EMPLOYMENT/ ACCOM.

HLOBISILE Seeks F/T, S/O, Eng/Zul, cooks, kids, refs. Tel: 072 561 2072 NM003007

NANA Seeks F/T, S/O, Eng/Zul, cooks, kids, refs. Tel: 078 395 0688 NM003006

NOKUPHIWA Seeks F/P/T, S/I, Eng, cooks, kids, refs. Tel: 073 272 8954 NM002991

SAMMY Seeks F/T, S/I, Eng, cooks, kids, res. Tel: 076 159 4871 NM002997

VUSI Seeks Driver post, Code 10, 2 yrs exp. Tel: 073 528 8216 NM003029

You are the eyes and ears of the police

STOP CRIME

To report a crime phone Crime Stop 08600 10 111

0900 LEGALS

0910 PUBLIC/LEGAL NOTICES

ESTATE NOTICE

Estate late: GEORGE WILLIAM RADEMEYER Identity Number: 3503085013 084 Of: 32 CYCAD STREET, MTUNZINI, KWAZULU-NATAL Estate Number: 1340/2015 PMB THE FIRST AND FINAL LIQUIDATION AND DISTRIBUTION ACCOUNT IN THE ESTATE OF THE LATE GEORGE WILLIAM RADEMEYER. Liquidation and Distribution Account in the above estate will lie for inspection of all persons interested therein, for a period of 21 days from 22 APRIL 2016 at the Office of the Master of the High Court Pietermaritzburg and Magistrate offices Mtunzini, KwaZulu-Natal. **ZOLIA MINNIE ATTORNEYS P.O. Box 101622 MEERENSEE 3901 Tel: 082 876 5117 22-04-2016** JP029969

ESTATE NOTICE

In the Estate of the Late NHLANHLA FRANCE MDLETSHE, Identity Number: 6804045376 083 Estate No: 12814/2015 DBN The Liquidation and Distribution account in the above Estate will lie for inspection in the office of the Master of the High Court, Durban and at the office of the Magistrate, Empangeni for a period of 21 days from date of publication hereof. Dated at Richards Bay this the 15th of April 2016. **BUTHELEZI ZUNGU INC 3rd Floor ABSA Building Richards Bay, 3900 Ref No: K90 Tel: 035 7892372 22-04-2016** JP029981

ESTATE NOTICE

In the Estate of the Late PHUMZILE BUTHELEZI, Identity Number: 6808080735 087 Estate No: 19891 /2012DBN Creditors and Debtors in the above Estate are hereby required to file their claims and pay their debts to the undersigned within 30 days from date of publication hereof. Dated at Richards Bay this the 15th April 2016. **BUTHELEZI ZUNGU INC 3rd Floor ABSA Building Richards Bay, 3900 Ref No: K60 Tel: 035 7892372 22-04-2016** JP029979

ESTATE NOTICE

In the Estate of the Late ZANDILE LINDIWE SIKHOMBO, Identity Number: 7612140282 083 Estate No: 2981/2016DBN Creditors and Debtors in the above Estate are hereby required to file their claims and pay their debts to the undersigned within 30 days from date of publication hereof. Dated at Richards Bay this the 15th April 2016. **BUTHELEZI ZUNGU INC 3rd Floor ABSA Building Richards Bay, 3900 Ref No: L24 Tel: 035 7892372 22-04-2016** JP029980

GREEN DOOR ENVIRONMENTAL ISAZISO SE-ENVIRONMENTAL PROCESS: WATER USE LICENSING

uMnyago wezokuThuthukiswa ukhupha lesaziso kulandelayana no-Section 41(4) kwi-National Water Act (36 ka 1998): ukufunakala kwe Water Use License, ngaphansi ka Section 21 no 26 we-Act, ngenhloso yokukwakhiwa kwama buloho azowela izindawo ezinamanzi kumgwaqo D869, Obhilweni Road no Mpushini Road kanye nokwakhiwa kabusha kwebuloho elikhona ku-Nhlangakazi Road, eduze naseStanger, ku iLembe Masipala, eKwaZulu-Natali. Abantu abafisa ukubhalisa njengabathintekile bangathintana no: Roxanne van Rooyen wase Green Door Environmental, Post: P O Box 11, Hilton, 3245. Tel: 033 343 4176, Fax 086 561 8822, E-mail: roxanne@greendoorgroup.co.za. Sicela uqinisekise ukuthi imibuzo kanye neminingwane yakho ifike zingagadluli izinsuku eziwu 60 isaziso sikhishiwe. 22-04-2016 JP029971

NOTICE TO CREDITORS IN DECEASED ESTATES

In the estate of the Late JUDALINE DAWN WILKINSON, Identity Number: 5204060042 085, an unmarried pensioner of 14 Roller Ring, Birdwood, Richards Bay, KwaZulu-Natal who died on 16 February 2016. Estate No: 2360/16 (PMB) Creditors and Debtors of the abovementioned estate are hereby notified to lodge their claims and pay their debts at the undermentioned address within a period of thirty (30) days after the date of publication hereof. **DUVENAGE INC. 2nd Floor Old Mutual Building 1 Kruger Rand P O Box 952 RICHARDS BAY 3900 Tel: 035 7807200 Ref: Mr S F Stadler/ez /MAT9702 22-04-2016** JP029964

GREEN DOOR ENVIRONMENTAL NOTICE OF ENVIRONMENTAL PROCESS: WATER USE LICENSING

The Department of Transport hereby provides notice in terms of Section 41(4) of the National Water Act (36 of 1998): requirement for a water use license in terms of Section 21 & 26 of the Act, for the proposed establishment of a causeway along the D869 Road, the Obhilweni Road and the Mpushini Road; and erosion protection work on a causeway along the Nhlangakazi Road, all within the Stanger area of the iLembe District Municipality of KZN. Persons wishing to register as an interested and/or affected party should send their details and comments in writing, within 60 days of this advert, to Roxanne Van Rooyen of Green Door Environmental, Hilton, P O Box 11, Hilton, 3245. Tel: 033 343 4176, Fax 086 561 8822, E-mail: roxanne@greendoorgroup.co.za. 22-04-2016 JP029970

LIQUIDATION AND DISTRIBUTION ACCOUNTS IN DECEASED ESTATES LYING FOR INSPECTION

In terms of Section 35 (5) of the Administration of Estates Act, No. 66 of 1965, notice is hereby given that copies of the liquidation and distribution accounts (first and final, unless otherwise stated) in the estate specified below will be open for inspection of all persons with an interest therein for a period of 21 days (or shorter or longer if specially stated) from the date of publication hereof, whichever may be later, and at the offices of the Masters of the High Court and Magistrates as stated. Should no objections thereto be lodged with the Masters concerned during the specified period the executors will proceed to make payments in accordance with the accounts. Province: KZN Estate: 031474/2014DBN Surname: SWART First Names: RONALD ARTHUR ID NO: 5712055038 082 Last Address: 14 Molslaaihoek, VeldenVlei, Richards Bay 3900 First names of surviving spouse: LYNN ANN Surname: SWART ID NO: 6005300015 081 Magistrate's Office: EMPANGENI **DUVENAGE INC. Master's Office: DURBAN Advertiser and address; MIKE BROWNE & CO. Postnet Suite 201 Private Bag X013 Mtubatuba, 3935 Tel: 035 5500233 22-04-2016** JP029972

NOTICE IN TERMS OF SECTION 35(5) OF ACT 66 OF 1965

In the estate of the Late, CHARLES ABRAHAM MAKWAKWA, IDENTITY NUMBER: 6607245661 083. of 13 Ndlazi Street, Hillview, Empangeni, KwaZulu-Natal, who died at Empangeni on 21 November 2005, and who was unmarried. Estate No: 12631/2002 (DBN). Kindly take notice that the Second Amended First and Final Liquidation and Distribution Account in the abovementioned estate will lie open for inspection by all interested persons for a period of 21 days from the date of publication hereof, at the offices of the Master of the High Court, DURBAN, and of the Magistrate for the District of Lower Umfolozi held at Empangeni. **DUVENAGE INC. 2nd Floor Old Mutual Building 1 Kruger Rand P O Box 952 RICHARDS BAY 3900 Tel: 035 7807200 Ref: S F Stadler/ez /MAT5755 22-04-2016** JP029966

NOTICE IN TERMS OF SECTION 35(5) OF ACT 66 OF 1965

In the estate of the Late, CHARLES ABRAHAM MAKWAKWA, IDENTITY NUMBER: 6607245661 083. of 13 Ndlazi Street, Hillview, Empangeni, KwaZulu-Natal, who died at Empangeni on 21 November 2005, and who was unmarried. Estate No: 12631/2002 (DBN). Kindly take notice that the Second Amended First and Final Liquidation and Distribution Account in the abovementioned estate will lie open for inspection by all interested persons for a period of 21 days from the date of publication hereof, at the offices of the Master of the High Court, DURBAN, and of the Magistrate for the District of Lower Umfolozi held at Empangeni. **DUVENAGE INC. 2nd Floor Old Mutual Building 1 Kruger Rand P O Box 952 RICHARDS BAY 3900 Tel: 035 7807200 Ref: S F Stadler/ez /MAT5755 22-04-2016** JP029966

NOTICE TO CREDITORS IN DECEASED ESTATES

All persons having claims against the undermentioned estate must lodge it with the Executor concerned within 30 days (or as indicated) from date of publication hereof Estate No: 12969/2006 DBN Surname: GUMEDE First names: CHRISTOPHER MSAWENKOSI Date of Birth: 1969-01-22 ID NO: 6901225287 088 LAST ADDRESS: 4 Starling Street, Norwood JP029962

NOTICE IN TERMS OF SECTION 35(5) OF ACT 66 OF 1965

In the estate of the Late, KATHLEEN BAILES, IDENTITY NUMBER: 4810270068 180, a Pensioner, of 17 Pelsersplaas, Meerensee, Richards Bay, KwaZulu-Natal, who died at Richards Bay on 1 January 2016, and who was married out of Community of Property (According to the Laws of England) to IAN HOWARD BAILES, identity number: 510602 5089 186. Estate No: 921/2016 (PMB). Kindly take notice that the Second Amended First and Final Liquidation and Distribution Account in the abovementioned estate will lie open for inspection by all interested persons for a period of 21 days from the date of publication hereof, at the offices of the Master of the High Court, Pietermaritzburg, and of the Magistrate for the District of Lower Umfolozi held at Empangeni. **DUVENAGE INC. 2nd Floor Old Mutual Building 1 Kruger Rand P O Box 952 RICHARDS BAY Tel: 035 7807200 Ref: S F Stadler/ez /MAT8897 22-04-2016** JP029967

NOTICE OF SCOPING & ENVIRONMENTAL IMPACT ASSESSMENT APPLICATION PROPOSED REALIGNMENT OF THE R22 ROAD AROUND HLUHLUWE TOWN, KWAZULU-NATAL. EIA REF: PENDING

Notice is hereby given in terms of the National Environmental Management Act, Act 107 of 1998 (NEMA) Environmental Impact Assessment (EIA) Regulations, published in the Government Notice No. R.982, 983, 984 and 985, from 8 December 2014, of the intent to carry out an EIA. The application has been made to the national Department of Environmental Affairs (DEA). The project will trigger Listed Activities in GNR 983, 984 and 985, thus requiring a full Scoping and Environmental Impact Assessment to be undertaken. Proposed Activity: The proposed realignment is located on National Road R22, Section 1 on the northern outskirts of Hluhluwe town, Umkhanyakude District Municipality, KwaZulu-Natal. The realignment will assist in re-diverting traffic not destined for Hluhluwe, around the town. This should serve to reduce existing traffic volumes within the town, thereby reducing the risk to both road users and pedestrians, as well as decreasing road maintenance expenditure. The proposed realignment, which is approximately 4km long, starts 1.2km east of the N2/R22 interchange and ties into the intersection of the Mbazwana/Sodwana road, to the north of Hluhluwe Town. Proponent: The project proponent is the South African National Roads Agency Limited (SANRAL). Consultant: Terratest (Pty) Ltd. Contact Person: Ms Imke Summers; e-mail: summersi@terratest.co.za; Terratest, PO Box 794, Hilton 3245; Tel: 033 343 6789, Fax: 033 343 6788. In order to ensure that you are registered as an interested and/or affected party, please submit your name, contact information and interest in the matter to the contact person given. JP029962

NOTICE OF SCOPING & ENVIRONMENTAL IMPACT ASSESSMENT APPLICATION PROPOSED REALIGNMENT OF THE R22 ROAD AROUND HLUHLUWE TOWN, KWAZULU-NATAL. EIA REF: PENDING

Notice is hereby given in terms of the National Environmental Management Act, Act 107 of 1998 (NEMA) Environmental Impact Assessment (EIA) Regulations, published in the Government Notice No. R.982, 983, 984 and 985, from 8 December 2014, of the intent to carry out an EIA. The application has been made to the national Department of Environmental Affairs (DEA). The project will trigger Listed Activities in GNR 983, 984 and 985, thus requiring a full Scoping and Environmental Impact Assessment to be undertaken. Proposed Activity: The proposed realignment is located on National Road R22, Section 1 on the northern outskirts of Hluhluwe town, Umkhanyakude District Municipality, KwaZulu-Natal. The realignment will assist in re-diverting traffic not destined for Hluhluwe, around the town. This should serve to reduce existing traffic volumes within the town, thereby reducing the risk to both road users and pedestrians, as well as decreasing road maintenance expenditure. The proposed realignment, which is approximately 4km long, starts 1.2km east of the N2/R22 interchange and ties into the intersection of the Mbazwana/Sodwana road, to the north of Hluhluwe Town. Proponent: The project proponent is the South African National Roads Agency Limited (SANRAL). Consultant: Terratest (Pty) Ltd. Contact Person: Ms Imke Summers; e-mail: summersi@terratest.co.za; Terratest, PO Box 794, Hilton 3245; Tel: 033 343 6789, Fax: 033 343 6788. In order to ensure that you are registered as an interested and/or affected party, please submit your name, contact information and interest in the matter to the contact person given. JP029962

NOTICE TO CREDITORS IN DECEASED ESTATES

All persons having claims against the undermentioned estate must lodge it with the Executor concerned within 30 days (or as indicated) from date of publication hereof Estate No: 12969/2006 DBN Surname: GUMEDE First names: CHRISTOPHER MSAWENKOSI Date of Birth: 1969-01-22 ID NO: 6901225287 088 LAST ADDRESS: 4 Starling Street, Norwood JP029962

NOTICE TO DEBTORS AND CREDITORS Estate Late: DAWN PHILLIPS In the estate of the late DAWN PHILLIPS Estate Number: 002309 /2016 (PMB) Identity Number: 5801150027 080, who was ordinarily resident at 13 St Andrews Way, Mzingazi Golf Estate, Meerensee, Richards Bay, KwaZulu-Natal, and was married in community of property to FRANS HENRY PHILLIPS, Identity Number 5202015046 086, and who died at Richards Bay on 28 February 2016. All persons having claims against the above estate are hereby called upon to file their claims with the undersigned within 30 (Thirty) days from the date of publication hereof. Dated at Richards Bay on this 8th day of April 2016. Attorney/Agent/Executor **SERFONTEIN & RICHARDS INC. P O BOX 101648 MEERENSEE 3901 Ref: Zelmari Du Plessis 22-04-2016** JP029973

NOTICE TO CREDITORS IN DECEASED ESTATES

In the estate of the Late SHABIRA MAHAMOD, Identity Number: 4508110152 087, 44 Roller Ring, Birdwood, Richards Bay, KwaZulu-Natal who died on 29 October 2010 and surviving spouse ABDUOL KADER MAHAMOD Identity Number: 4201205120 082, with whom the deceased was married in Community of Property. Estate No: 014938/15 (DBN) Creditors and Debtors of the abovementioned estate are hereby notified to lodge their claims and pay their debts at the undermentioned address within a period of thirty (30) days after the date of publication hereof. **DUVENAGE INC. 2nd Floor Old Mutual Building 1 Kruger Rand P O Box 952 RICHARDS BAY 3900 Tel: 035 7807200 Ref: Mr S F Stadler/ez /MAT8480 22-04-2016** JP029963

NOTICE TO CREDITORS IN DECEASED ESTATES

In the estate of the Late SHABIRA MAHAMOD, Identity Number: 4508110152 087, 44 Roller Ring, Birdwood, Richards Bay, KwaZulu-Natal who died on 29 October 2010 and surviving spouse ABDUOL KADER MAHAMOD Identity Number: 4201205120 082, with whom the deceased was married in Community of Property. Estate No: 014938/15 (DBN) Creditors and Debtors of the abovementioned estate are hereby notified to lodge their claims and pay their debts at the undermentioned address within a period of thirty (30) days after the date of publication hereof. **DUVENAGE INC. 2nd Floor Old Mutual Building 1 Kruger Rand P O Box 952 RICHARDS BAY 3900 Tel: 035 7807200 Ref: Mr S F Stadler/ez /MAT8480 22-04-2016** JP029963

LEGALS

To advertise phone Julie Potgieter on 035 799 0500

• AUCTIONEERS •

AUCTION

Auction – 18th May 2016 - 11h00

Where: Intaba ingwe Exclusive Residential Game Resort, Heatonville

On sale: 4 Prime sites to go under the hammer - one time offer only. Not to be missed opportunity!

For more information, contact: Shaun Francis : 073 491 2362 or Mandy Anthony : 083 231 8590

• VACANCIES •

Mtuba Christian Academy

TEACHING VACANCIES

English Home Language (Grade 7 to 12)
Afrikaans FAL (Grade 7 to 12)

Positions need to be filled urgently. A successful candidate will be expected to:

- Be a committed, dynamic, motivated and innovative Christian educator
- Have a suitable professional teaching qualification
- Be SACE registered
- Be Computer literate
- Have good oral and written English communication skills

Ability to teach both subjects will be an added advantage.

- Please email your CV to admin@mcacademy.co.za before 26th April 2016.

If you have not heard from us within 2 weeks from the closing date, please consider your application unsuccessful.

uThungulu District Municipality PUBLIC NOTICE

DRAFT BY-LAWS RELATING TO CHILDCARE SERVICES

The uThungulu District Municipality, at a meeting held on 16 March 2016, proposed draft by-laws relating to Childcare Services that are to apply in the servicing area of the uThungulu District Municipality's area of jurisdiction.

In terms of Section 12(3)(b) of the Municipal Systems Act, 2000 (Act 32 of 2000) and Section 160(4)(b) of the Constitution of the Republic of South Africa, members of the public and all other interested parties are hereby invited to peruse and submit written comments (or other representations) on the proposed draft by-laws relating to Childcare Services.

The draft by-laws can be examined during office hours at the **cash offices located at the following local municipal areas or on Council's website: www.uthungulu.org.za**

uThungulu District Municipality (Richards Bay)
Mfolozi Local Municipality
Ntambana Local Municipality
uMlalazi Local Municipality
uMthonjaneni Local Municipality
Nkandla Local Municipality

The closing date for submitting written comments and/or other representations is 27 May 2016 at 12h30.

Enquiries relating to this notice can be directed to: Mr B. Dlamini or Ms J. Roselt, tel. 035 787 2682.

Written comments must be addressed to: The Municipal Manager, uThungulu District Municipality, Private Bag X1025, Richards Bay, 3900.

M.H. NKOSI - MUNICIPAL MANAGER

Bridging the gap between communities

Zululand

OBSERVE

Reg. No.: 69/09390/07

Vat. Reg

NOTICE OF SCOPING & ENVIRONMENTAL IMPACT ASSESSMENT APPLICATION PROPOSED REALIGNMENT OF THE R22 ROAD AROUND HLUHLUWE TOWN, KWAZULU-NATAL. EIA REF: PENDING

P.O. Box 554
3 Baines Road
Empangeni 3880
Telephone: 035 799 0500
Fax: 035 772 5596
Suit 2, Partridge Place
Lira Link street,
Richards Bay

Notice is hereby given in terms of the National Environmental

CERTIFICATE OF SCOPING AND ENVIRONMENTAL IMPACT ASSESSMENT REGULATIONS

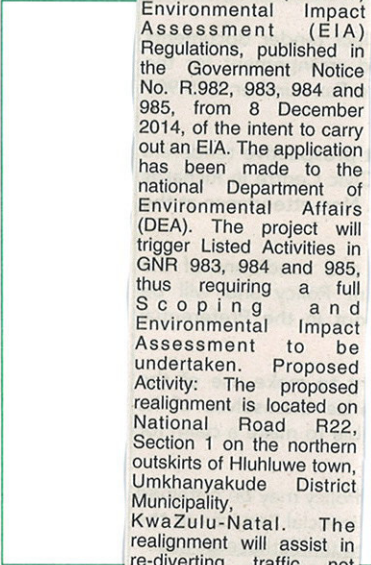

Management Act, Act 107 of 1998 (NEMA) Environmental Impact Assessment (EIA) Regulations, published in the Government Notice No. R.982, 983, 984 and 985, from 8 December 2014, of the intent to carry out an EIA. The application has been made to the national Department of Environmental Affairs (DEA). The project will trigger Listed Activities in GNR 983, 984 and 985, thus requiring a full Scoping and Environmental Impact Assessment to be undertaken. Proposed Activity: The proposed realignment is located on National Road R22, Section 1 on the northern outskirts of Hluhluwe town, Umkhanyakude District Municipality, KwaZulu-Natal. The realignment will assist in re-diverting traffic not

We certify that you are satisfied regarding:

which is attached, appeared in ZULULAND OBSERVER PUBLICATIONS

on 22 - 02

Our Reference.....

for Zululand

Directors: Mrs R ANTHONY, G ANTHONY,
B STURGEON, MOOLMAN

destined for Hluhluwe, around the town. This should serve to reduce existing traffic volumes within the town, thereby reducing the risk to both road users and pedestrians, as well as decreasing road maintenance expenditure. The proposed realignment, which is approximately 4km long, starts 1.2km east of the N2/R22 interchange and ties into the intersection of the Mbazwana/Sodwana road, to the north of Hluhluwe Town. Proponent: The project proponent is the South African National Roads Agency Limited (SANRAL). Consultant: Terratest (Pty) Ltd. Contact Person: Ms Imke Summers; e-mail: summersi@terratest.co.za; Terratest, PO Box 794, Hilton 3245; Tel: 033 343 6789, Fax: 033 343 6788. In order to ensure that you are registered as an interested and/or affected party, please submit your name, contact information and interest in the matter to the contact person given.

JP029962

(b) Poster

**NOTICE OF ENVIRONMENTAL IMPACT ASSESSMENT APPLICATION (BASIC ASSESSMENT) and WATER
USE LICENCE APPLICATION
DEA REFERENCE: Pending
DWS REFERENCE: Pending**

Notice is hereby given in terms of Regulation 41 of the new National Environmental Management Act, Act 107 of 1998 (NEMA) Regulations, published in the Government Notice No. R.982, 983, 984 and 985, from 8 December 2014 of the intent to carry out a Scoping and Environmental Impact Assessment. The Application will be lodged with the national Department of Environmental Affairs. Notice is also given in terms of Section 21 of the National Water Act, Act 36 of 1998 of the intent to undertake a Water Use Licence Application.

LOCATION: The site is located on the northern and western outskirts of the town of Hluhluwe, along the Regional Road 22 (R22), within the Big Five False Bay Local Municipality, Umkhanyakude District Municipality.

SCOPE OF WORKS: The proposed development will entail the realignment, in effect a bypass, of the existing R22 around Hluhluwe Town. The realignment will assist in re-diverting traffic not destined for Hluhluwe, around the town where it will tie into the Authorised Road-Over-Rail-Bridge alignment. Three alignment alternatives have been provided. However as per the map below, a Preferred Route Alignment has been determined. As part of the route alignment construction activities, works will be undertaken within a watercourse, which will entail the undertaking of a Water Use Licence Application, in addition to the Scoping and Environmental Impact Assessment.

PROPONENT: South African National Roads Agency Limited (SANRAL)

CONTACT: Imke Summers
Terratest (Pty) Ltd
P.O. Box 794, Hilton, 3245
Phone: 033 343 6789
Fax: 033 343 6701
E-mail: summersi@terratest.co.za

In order to ensure that you are identified as an interested and/ or affected party please submit your name, email address, and other contact information and interest in the matter, in writing, to the contact person given above.





P.O. Box 794
HILTON 3245
Tel: (033) 343 6789
Fax: (033) 343 6788

Proposed Hluhluwe R22 Realignment

Map Detail:
R22 Route Alternatives

- Legend**
- Main Towns
 - Preferred Route Alignment
 - Alternative Route Alignment
 - Alternative Alignment 1



Scale
1:20 000

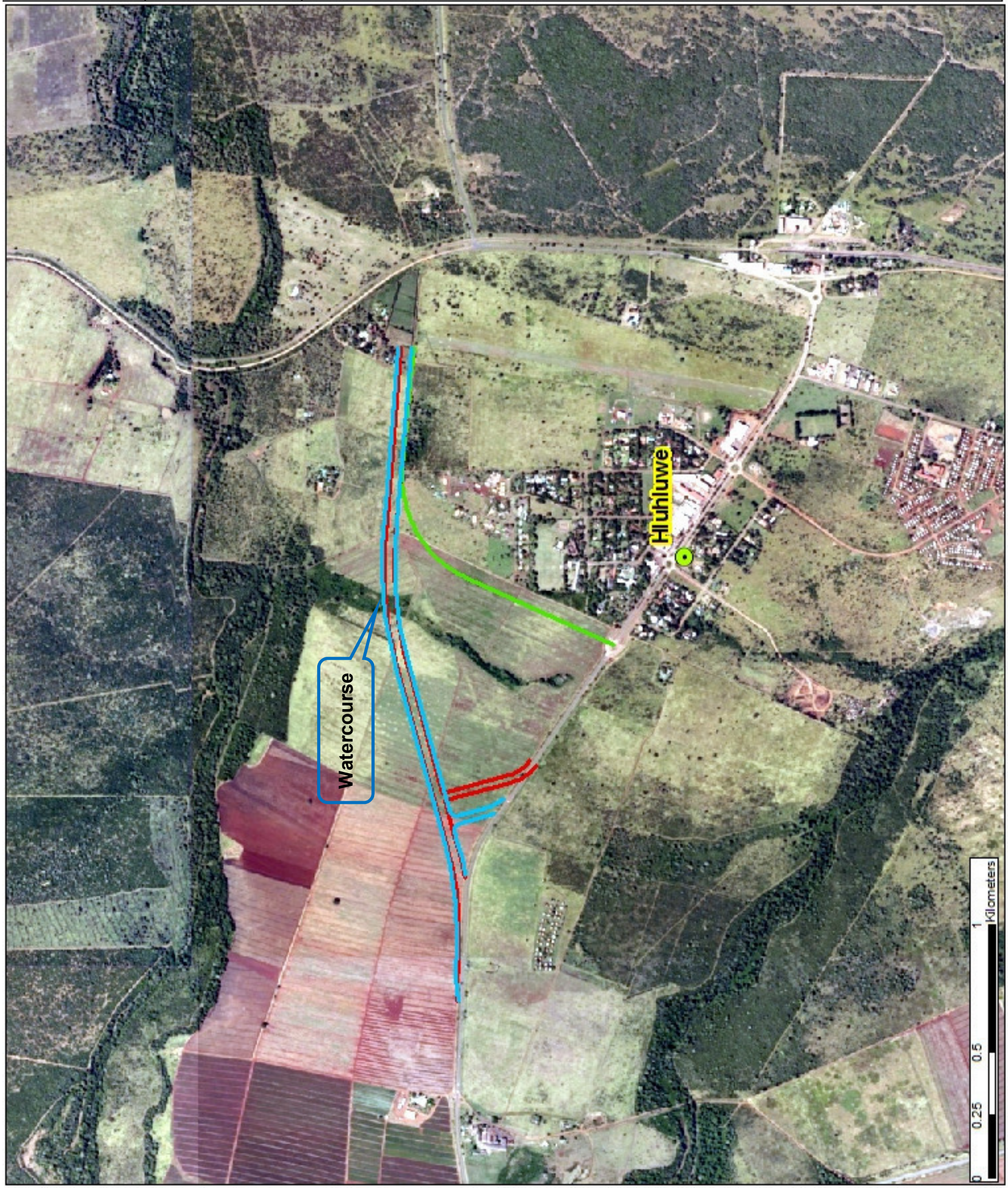

Figure 1. The Preferred and Alternative Route Alignments for the realignment of the R22 around Hluhluwe town.

(c) Notification Sheet

**ENVIRONMENTAL IMPACT ASSESSMENT AND WATER USE
LICENCE FOR THE PROPOSED REALIGNMENT OF THE
REGIONAL ROUTE 22 (R22) AROUND HLUHLUWE TOWN,
KWAZULU-NATAL.**



NOTIFICATION DOCUMENT

1. Introduction

Terratest (Pty) Ltd has been appointed by the South African National Roads Agency Limited (SANRAL) to undertake the Screening and Environmental Impact Assessment (EIA) process and Water Use Licence Application (WULA) for the proposed realignment of the Regional Route 22 (R22), envisaged to bypass the town of Hluhluwe within the Big 5 False Bay Local Municipality, KwaZulu-Natal.

This Notification Document aims to inform Interested and Affected Parties of the EIA and WULA processes to be conducted. The EIA process is being undertaken in accordance with the National Environmental Management Act (Act 107 of 1998), EIA Regulation (2014). Terratest (Pty) Ltd, as the appointed Environmental Assessment Practitioner (EAP), is required to conduct the EIA Process and manage the public participation process for the project. The EIA process to be conducted for the proposed developments is broken into two phases, namely:

- Phase 1: Scoping; and
- Phase 2: Environmental Impact Assessment.

Phase 1: The Scoping Phase aims to identify potential issues, impacts, project alternatives, specialist Terms of Reference for the relevant investigations and key issues to be addressed in the Environmental Impact Assessment Phase (Phase 2). The key product of the Scoping Phase is the Impact Assessment Methodology (Plan of Study). This determines how the Environmental Impact Assessment Phase will be undertaken. Following the acceptance of the Plan of Study by the Competent Authority (Department of Environmental Affairs), the Environmental Impact Assessment Phase (Phase 2) will commence.

2. Description of the project

The road realignment is proposed to bypass the town of Hluhluwe. The proposed project is located on the existing R22, Section 1 on the outskirts of the Hluhluwe town, 2km off the N2. Both local and cross boarder traffic use this route as a main access point both to and from the N2 in Northern KwaZulu-Natal into the economic heartland of South Africa. The design requirements envisage for the realignment include the construction of a single carriageway road, with a total width of ~13 metres. This will serve to accommodate one lane of traffic per direction. The proposed realignment will tie into the authorised Road-Over-Rail Bridge and Approach Alignment (DEA EIA Reference Number 14/12/16/3/3/1/1502). Three layout alternatives have been identified and investigated for the realignment. Please refer to the proposed layout alternatives as provided in Figure 1.

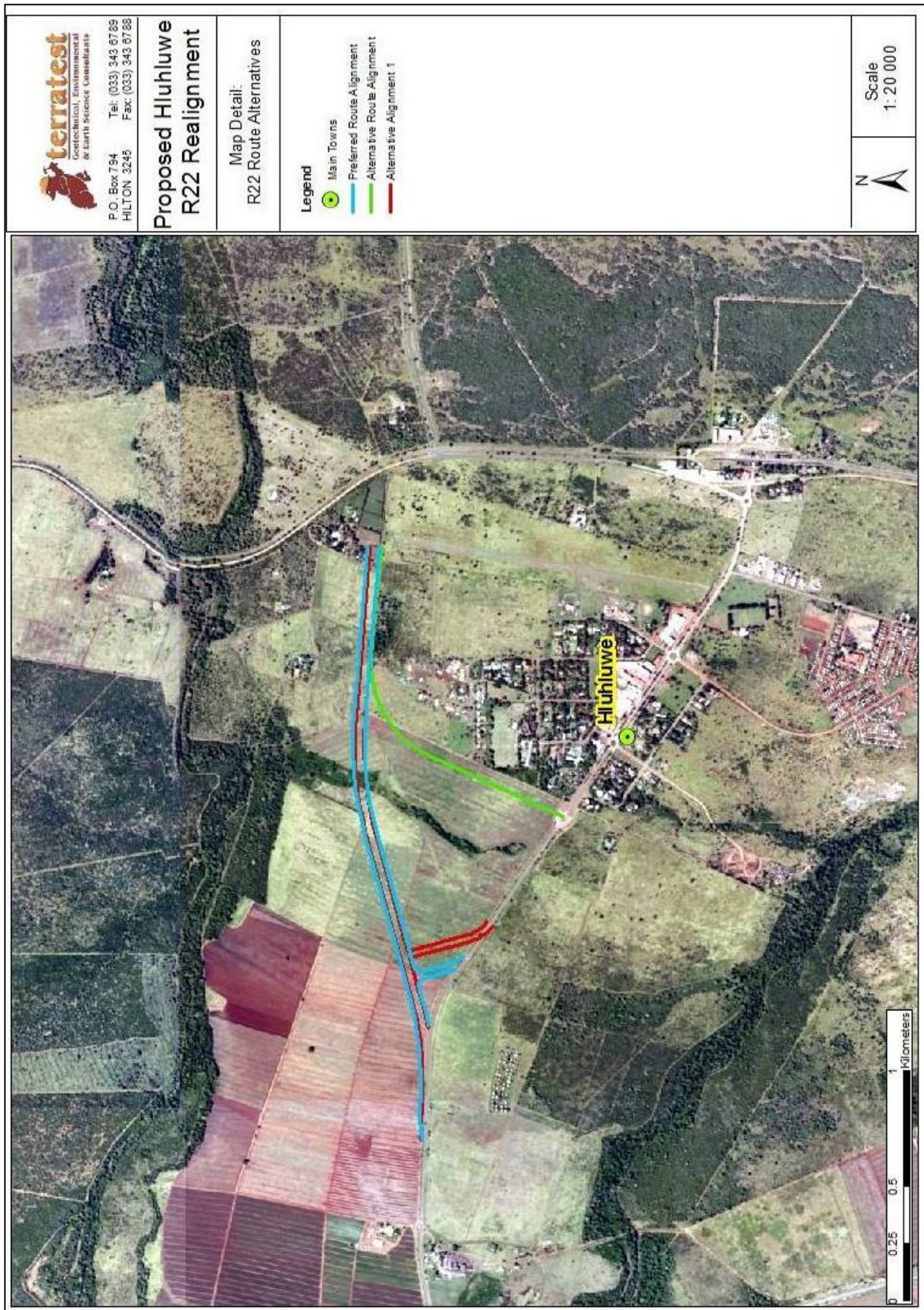

Figure 1: Proposed layout alternatives for the realignment of the R22.

3. EIA Regulations (2014)

In accordance with the National Environmental Management Act (Act 107 of 1998) and the EIA Regulations (2014), the following Listed Activities are triggered and require the undertaking of a Scoping and Environmental Impact Assessment:

- GN R 983, Activity 12: *“The development of bulk stormwater outlet structures exceeding 100 square metres in size.”*
- GN R 983, Activity 19: *The infilling or depositing of any material of more than 5m³ into, a watercourse.”*
- GN R 983, Activity 24: *“The development of a road with a reserve wider than 13.5 metres, or where no reserve exists where the road is wider than 8 metres.”*
- GN R 984, Activity 27: *“The development of (i) A national road as defined in section 40 of the South African National Roads Agency Limited and National Roads Act, 1998 (Act No. 7 of 1998);*
 - *A road administered by a provincial authority;*
 - *A road with a reserve wider than 30 metres.”*
- GN R 985, Activity 4: *“The development of a road wider than 4 metres with a reserve less than 13.5 metres. (d) In KwaZulu-Natal, (xii) Outside urban areas: (aa) Areas within 10 kilometres from national parks or world heritage sites or 5 kilometres from any other protected area identified in terms of NEMPAA or from the core areas of a biosphere reserve.”*
- GN R 985, Activity 14: *““The development of – (xii) infrastructure or structures with a physical footprint of 10m² or more. d) In KwaZulu-Natal, (ii) Outside urban areas: (hh) Areas within 10 kilometres from national parks or world heritage sites or 5 kilometres from any other protected area identified in terms of NEMPAA or from the core areas of a biosphere reserve”.*

As such, Environmental Authorisation will be applied for prior to construction commencing.

4. WULA Regulations

Notice is hereby given in terms of Section 41 (4) of the National Water Act (NWA), 1998 (Act 36 of 1998) that a Water Use License (WUL) is being applied for. Due to the nature of this project, water use in terms of Section 21 (c) and (i) under the NWA (No. 36 of 1998) is applicable, thus requiring a WUL:

- 21 (c): *“Impeding or diverting the flow of water in a watercourse.”*
- 21 (i): *“Altering the bed, banks, course or characteristics of a watercourse”.*

An application will be made to the Department of Water and Sanitation (DWS) for the above mentioned development.

5. Public Participation Process

The Public Participation Process, as promulgated in terms of Chapter 6 of the NEMA Regulations (GNR 982, 2014) forms major part of the EIA process and aims to assist in identifying potential impacts and areas of concern through consultation with Interested and Affected Parties. This process will be undertaken in the following manner:

- Compilation and distribution of the Notification Document (this Document);
 - Placing an advertisement in a local newspaper;
 - Placing site notices in conspicuous places along the R22 and in Hluhluwe town;
 - Giving written notice to landowners and occupiers of land along the proposed alignment;
 - Identification of key stakeholders, authorities and municipalities, environmental groups and interested or affected members of the public, hereafter referred to as IAPs;
 - Giving written notice to the local Ward Councillor; and
- Record all comments of IAPs and present such comments, as well as responses provided by Terratest, in a full comment and Responses Reports that will be submitted with the Scoping and Environmental Impact Assessment Reports, to the DEA.

Upon the completion of the Draft Scoping Report, all IAPs will be afforded 30 days to review and comment on the report. Thereafter, the Final Scoping report will be submitted to the DEA for acceptance and for a decision to be granted to either proceed onto the Environmental Impact Assessment (EIA) Phase or submit further information for consideration.

Once the Final Scoping Report is accepted, the EIA Phase will be initiated. Registered IAPs and Stakeholders will be notified of, and afforded the opportunity to comment on the Draft EIA Report combined with the Environmental Management Programme (EMPr), for period of 30 days. There after the Final EIA Report will be submitted to the DEA for a decision on Environmental Authorisation.

Section 41 (4) of the NWA requires that public notification be undertaken for the WULA. Notice of the water use licence application is open to public scrutiny and/or comments. Written objections may be lodged, to the contact person listed above, against the application no more than 60 days after the date of this publication. Please ensure you submit your name and contact information.

6. How do I participate?

IAPs may forward their comments or queries in the form provided below. Comments or queries may be returned via email, fax or post to details provided. Alternatively, the Environmental Assessment Practitioner listed below can be contacted directly.

APPENDIX 1: IAP REGISTRATION FORM

ENVIRONMENTAL IMPACT ASSESSMENT AND WATER USE LICENCE APPLICATION FOR THE PROPOSED REALIGNMENT OF THE REGIONAL ROUTE 22 (R22) AROUND HLUHLUWE TOWN, KWAZULU-NATAL.			
COMPLETE AND RETURN TO THE DESIGNATED EAP:		Ms Imke Summers Terratest (Pty) Ltd PO Box 794, Hilton, 3245 Fax: (033) 343 6788 Email: summersi@terratest.co.za	
NAME OF IAP:			
CONTACT NUMBER:			
FAX NUMBER:			
EMAIL ADDRESS:			
POSTAL ADDRESS:			
Reason for interest in the proposed project:			
.....			
.....			
.....			
.....			
.....			
.....			
.....			
OTHER IAPS THAT SHOULD BE CONTACTED WITH REGARDS TO THIS PROJECT:			
Name:		Name:	
Contact Number:		Contact Number:	
Email Address:		Email Address:	

(d) C&R Report

TABLE 1-1: Comments received from the Notification Sheet, advertisements and on-site notices

IAP	IAP Comment	EAP response
<p>Raymond Couch Telkom SA SOC Ltd: Network Infrastructure Provisioning Way/leave Management, Eastern Region</p> <p>05/12/2016</p>	<p>Ref EWIP_NHLW2532_16</p> <p>Your notification dated 29 November 2016 refers:</p> <p>In reference to the Electronic Communications Act no.36 of 2005.</p> <p>Telkom SA SOC Ltd has no objection to this application for proposed R22 Realignment around Hluhluwe Town.</p> <ol style="list-style-type: none"> 1. Detailed scaled plans are to be provided, once this proposal is approved. 2. Telkom will require timeous notification to plan any relocation project affected by this proposal. <p>Approval of this proposed is valid for six months. If construction has not yet commenced within this time period, then the file must be resubmitted for approval. Any changes /deviations from the original planning construction must be immediately communicated to this office.</p>	<p>Noted. This correspondence has been forwarded on to the design team to ensure that these requirements are implemented should any relocation of Telkom infrastructure be required.</p>
<p>Elaine Louw Hluhluwe Superspar</p> <p>13/01/2017</p>	<p>Environmental impact on our business due to the realignment of the R22 that will bypass our business.</p> <p>We would like to take part in the consultation process.</p>	<p>As per the number plate survey undertaken as part of the Traffic Impact Assessment (Appendix 3), almost 70% of traffic coming from the west of Hluhluwe went to Hluhluwe town area or areas to the east of Hluhluwe, and returned again during the 12-hour survey period. This suggested that the impact of the realignment would not have a big impact on local business.</p> <p>You have been registered on the IAP database and will be informed of any project related developments.</p>
<p>Thembalakhe Sibozana DAFF</p> <p>10/02/2017</p>	<p>The information provided on the Notification Document is not sufficient for the Department to provide informed comments. According to provisions of the NFA with regards to natural forests or protected trees affected as per sections 7 and 15 respectively; scoping report must therefore fully address how natural forests and</p>	<p>As per the ToR included in the draft Scoping Report, a Vegetation Assessment will be conducted in which the presence / absence of natural forests and protected trees will be reported on. This will further confirm whether any additional permits will be required.</p>

	<p>protected trees will be potentially affected by the proposed development and the department (DAFF) will comment further upon receipt and review of the Draft Scoping Assessment Report including the Vegetation Assessment Report.</p>	<p>DAFF will be notified of the availability of the draft Scoping Report for further information and comment.</p>
--	---	---

(e) Original IAP & Stakeholder Comments



agriculture, forestry & fisheries

Department:
Agriculture, Forestry and Fisheries
REPUBLIC OF SOUTH AFRICA

F ☎0333458783
T ☎ 0333927721
ThembalakheS@daff.gov.za

📁 DAFF
Forestry Regulation & Support
P/Bag x9029
Pietermaritzburg
3200.

✉ Mr. Thembalakhe Sibozana
10 February 2017

Terratest (Pty) Ltd
PO Box 794
Hilton 3245

Attention: Ms Imke Summers

COMMENTS FOR THE BACKGROUND INFORMATION DOCUMENT FOR THE PROPOSED REALIGNMENT OF THE REGIONAL ROUTE 22 (R22) AROUND HLUHLUWE TOWN, KWAZULU-NATAL

The Department of Agriculture, Forestry and Fisheries (DAFF) appreciates the opportunity given to review and comment on the Background Information Document (BID) received on the 29th of November 2016 for the above mentioned project. DAFF through the Sub-Directorate Forestry Regulations and Support is mandated to regulate activities affecting natural forests and tree species protected in terms of the National Forests Act (NFA), 1998 (Act No. 84 of 1998) in South Africa.

The information provided on the Notification Document is not sufficient for the Department to provide informed comments. According to the provisions of NFA with regards to natural forests or protected trees affected as per sections 7 and 15 respectively; scoping report must therefore fully address how natural forests and protected trees will be potentially affected by the proposed development and the department (DAFF) will comment further upon receipt and review of the of Draft Scoping Assessment Report including the Vegetation Assessment Report.

This letter does not exempt you from considering other environmental legislations. Should any further information be required please do not hesitate to contact this office.

Yours faithfully

Mr. Thembalakhe Sibozana

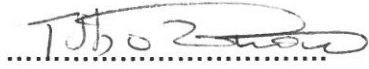
A handwritten signature in black ink, appearing to read 'Thembalakhe Sibozana', written over a horizontal dotted line.

Forestry Regulations & Support - KZN

Imke Summers

From: Craig Sutton <craigsutton@vodamail.co.za>
Sent: 11 November 2015 12:42
To: Imke Summers(Terratest)
Cc: dianne@massel.co.za; Bradley, Craig
Subject: Re: Pending closure of timeframes - R22 Road-Over-Rail Bridge Application

Att. Imke Summers

Please note that We are concerned that our tourism business(Ilala Weavers and Fig Tree Cafe&Deli) may suffer a loss of income as a result of the construction and would like to know how We will be compensated for the loss of income during the construction phase. Please can you come and see us to explain the access throughout the construction phase to the Ngweni road and whether there will be sufficient signage, to our business ,at all possible points on the construction intersection/bypass

Regards
Craig Sutton

Ilala Weavers

Tel: 081 4000 947

Tel: 081 417 6666

Fax: 0866 713 662

Website: www.ilala.co.za

Email: ilala@iafrica.com

-----Original Message-----

From: [Imke Summers\(Terratest\)](#)
Date: 2015/11/11 12:06:53 PM
To: craigsutton@vodamail.co.za
Subject: Pending closure of timeframes - R22 Road-Over-Rail Bridge Application

Dear Mr Sutton

Please note that the commenting timeframes on the draft Basic Assessment Report for the Proposed R22 Road-Over-Rail Bridge come to a close on Sunday 15 November 2015. If you would like to submit any comments or queries on the proposed development, please ensure that they are submitted on or before this time. If no comments or queries are submitted it is understood that you do not have an interest or opposition to the proposed development.

If you do have any queries or concerns, please feel free to contact me.

Kind regards,

Imke Summers

GRADUATE ENVIRONMENTAL CONSULTANT

Terratest (Pty) Ltd

GEOTECHNICAL, ENVIRONMENTAL & EARTH SCIENCE CONSULTANTS

Tel: +27 33 343 6789 | **Fax:** +27 33 343 6788

Email: summersi@terratest.co.za | **Web:** <http://www.terratest.co.za>

6 Pin Oak Avenue, Hilton, Pietermaritzburg, 3201, South Africa

P.O. Box 794, Hilton, Pietermaritzburg, KwaZulu-Natal, 3245, South Africa

Email Legal Notice: www.terratest.co.za/emailpolicy.pdf

Please consider the environment before printing this email.



FREE Animations for your email [Click Here!](#)

Imke Summers

From: Desrae Naidoo <Desrae.Naidoo@neotel.co.za>
Sent: 06 August 2015 16:26
To: Stephen Cordier; Andre Hattingh; Mothilal, Avikar
Subject: RE: Identification of Neotel Infrastructure - Northern KZN, R22 Near Hluhluwe
Attachments: image003.jpg

Hi,

I have no record of any Neotel services along R22.

Regards



Desrae Naidoo | ROW Consultant

Neotel (Proprietary) Ltd, 6 Sinembe Park, Douglas Saunders Drive, La Lucia Ridge Office Park, Durban, South Africa,

☎ +27 31 815 0027 | 📠 +27 11 585 3066 | 📞 +27 71 855 3949

✉ desrae.naidoo@neotel.co.za | 🌐 www.neotel.co.za

Neotel is a level 3 B-BBEE contributor. Empower Logic Rating: EE

From: Stephen Cordier
Sent: Thursday, August 06, 2015 3:49 PM
To: Andre Hattingh; Desrae Naidoo
Subject: FW: Identification of Neotel Infrastructure - Northern KZN, R22 Near Hluhluwe

Hi All see attached

Regards
Steve Cordier



Steve Cordier | Project Manager : NLD

Neotel (Proprietary) Ltd, 6 Sinembe Park, Douglas Saunders Drive, La Lucia Ridge Office Park, Durban, South Africa,

☎ +27 31 361 4544 | | 📞 +27 83 382 3680

✉ stephen.cordier@neotel.co.za | 🌐 www.neotel.co.za

From: Mothilal, Avikar [<mailto:AMothilal@hatch.co.za>]
Sent: Thursday, August 06, 2015 2:06 PM
To: Stephen Cordier <Stephen.Cordier@neotel.co.za>
Subject: Identification of Neotel Infrastructure - Northern KZN, R22 Near Hluhluwe

Hi

Please see the attached letter from the Project Manager for the R22 project in Northern KZN for service identification.

Regards,

Imke Summers

From: Sthembiso Mchunu (SR) <SthembisoM@openseve.co.za>
Sent: 30 November 2016 11:52
To: Imke Summers
Subject: FW: Incoming Wayleave: Ref EWIP_NHLW2532_16 - proposed realignment of the Regional Route 22 (R22), envisaged to bypass the town of Hluhluwe within the Big 5 False Bay Local Municipality, KwaZulu-Natal.

You ref number

Thank you

Sthembiso Mchunu

Technical Officer – Wayleave Management

Network Engineering and Build
1 Doull Rd, Mayors Walk
Room 50
Pietermaritzburg

E-Mail: sthembisom@openseve.co.za

T: +27 33 3421591

F: +27 33 3456126



This e-mail is subject to the Telkom electronic communication legal notice, available at:
<http://www.telkom.co.za/TelkomEMailLegalNotice.PDF>

From: Sthembiso Mchunu (SR)
Sent: 30 November 2016 11:41 AM
To: Loven Naidoo (L)
Cc: Sthembiso Mchunu (SR); Raymond Couch (RA)
Subject: Incoming Wayleave: Ref EWIP_NHLW2532_16 - proposed realignment of the Regional Route 22 (R22), envisaged to bypass the town of Hluhluwe within the Big 5 False Bay Local Municipality, KwaZulu-Natal.

Hi Loven Naidoo

Wayleave Ref : [EWIP_NHLW2532_16](#)

Wayleave Officer : Sthembiso Mchunu

Requestor : Terratest (Pty) Ltd

Contact No. : 0333436789

Email : summersi@terratest.co.za

Customer Ref : R22 Realignment around Hluhluwe Town

Exchange : NHLW

Address : Route 22 (R22), Hluhluwe Town, KwaZulu-Natal.

Description : proposed realignment of the Regional Route 22 (R22), envisaged to bypass the town of Hluhluwe within the Big 5 False Bay Local Municipality, KwaZulu-Natal.

Wayleave Type : Environmental Impact Assessments

Regards



Network Infrastructure Provisioning
Wayleave Management
EASTERN REGION

Telkom SA Soc Limited
Private Bag X54326
Durban 4000

Enquiries: Sthembiso Mchunu

Tel: (033) 342-1591
Fax: (031) 363-3589
E-mail: mchunusr@telkom.co.za

Our Ref. No:EWIP_NHLW2532_16

Your Ref. No:R22 Realignment around Hluhluwe Town

05 December 2016

Terratest (Pty) Ltd
P.O.Box 794
Hilton
3245

ATT:Imke Summers

Dear Sir or Madam:

Route 22 (R22), envisaged to bypass the town of Hluhluwe within the Big 5 False Bay Local Municipality, KwaZulu-Natal.

Your notification dated 29 November 2016 refers.

In reference to the Electronic Communications Act no. 36 of 2005.

Telkom SA SOC Ltd has no objection to this application for proposed R22 Realignment around Hluhluwe Town .

- 1.Detailed scaled plans are to be provided,once this proposal is approved.
- 2.Telkom will require timeous notification to plan any relocation project affected by this proposal.

Approval of the proposed is valid for six months.If construction has not yet commenced within this time period then the file must be resubmitted for approval.Any changes/deviations from the original planning construction must be immediately communicated to this office.

Yours Faithfully

Operations Manager
Raymond Couch

Imke Summers

From: Elaine Louw <elaine@hluspar.co.za>
Sent: 13 January 2017 09:48
To: Imke Summers(Terratest)
Cc: Dutoit Visser; hluhluwe3@retail.spar.co.za
Subject: Re: R22 Realignment around Hluhluwe Town:
Attachments: Scan1.PDF

Good Day Imke

Please find attached our registration form to register for a IAP in regards with the realignment of the R22 around Hluhluwe.

Thank You
Elaine
Hluhluwe Superspar

From: Hluhluwe Admin [mailto:admin@hluspar.co.za]
Sent: 13/01/2017 08:23 AM
To: elaine
Subject:

Kind Regards

Charma de Bruin

Admin | SPAR Mega Group
SUPERSPAR Hluhluwe
Cell: +27(0)72 025 1054| Tel: +27 (0) 35 562 0126
Lot 15, Main Road, Hluhluwe, 3960, South-Africa | P.O Box 417, Hluhluwe 3960

APPENDIX 1: IAP REGISTRATION FORM

<p>ENVIRONMENTAL IMPACT ASSESSMENT AND WATER USE LICENCE APPLICATION FOR THE PROPOSED REALIGNMENT OF THE REGIONAL ROUTE 22 (R22) AROUND HLUHLUWE TOWN, KWAZULU-NATAL.</p>			
<p>COMPLETE AND RETURN TO THE DESIGNATED EAP:</p>		<p>Ms Imke Summers Terratest (Pty) Ltd PO Box 794, Hilton, 3245 Fax: (033) 343 6788 Email: summersi@terratest.co.za</p>	
<p>NAME OF IAP:</p>	<p>Hluhluwe Superspar</p>		
<p>CONTACT NUMBER:</p>	<p>072 631 3152 (Dutoir-owner) 0359620126 (Elaine) ^{store}</p>		
<p>FAX NUMBER:</p>	<p>035 962 0705</p>		
<p>EMAIL ADDRESS:</p>	<p>dutoir@gwanzi.co.za elaine@hluspar.co.za</p>		
<p>POSTAL ADDRESS:</p>	<p>P.O. BOX 417 Hluhluwe 3960.</p>		
<p>Reason for interest in the proposed project:</p>			
<p>Environmental impact on our business due to the realignment of the R22 that will bypass our business</p>			
<p>We would like to take part in the consultation process.</p>			
<p>OTHER IAPS THAT SHOULD BE CONTACTED WITH REGARDS TO THIS PROJECT:</p>			
<p>Name:</p>		<p>Name:</p>	
<p>Contact Number:</p>		<p>Contact Number:</p>	
<p>Email Address:</p>		<p>Email Address:</p>	

(f) IAP Register

NAME	ORGANISATION	TEL	CELL	EMAIL	Notification Sheet
DEA					
Lerato Mokoena	DEA National	012 399 9418		lmokoena@environment.gov.za	
Mahlatse Shubane	DEA National	012 399 9417		mshubane@environment.gov.za	

EDTEA Provincial: Umkhanyakude DM					
Felicia Mdamba	EDTEA Provincial, Assessing Officer	355500330	0826708447	felicia.mdamba@kznedtea.gov.za mdambanf@gmail.com	Emailed on 29/11/2016 and 20/02/2017
Dayalin Naidoo	EDTEA Provincial, Assessing Officer	794968002		naidoo.dayalin78@gmail.com	Emailed on 20/02/2017
Sihle Buthelezi			769711041		

Client					
Freek Serton	Hatch Goba	031 536 9400		FSerton@hatch.co.za	

Amafa					
Bernadet Pawandiwa	AMAFA KwaZulu-Natali / SAHRIS	(033) 394 6543		bernadetp@amafapmb.co.za	Online registration

Department of Transport					
Michèle Schmid	DoT: Engineering Technician	(033) 355 0581	082 902 0120	michele.schmid@kzntransport.gov.za	Emailed on 29/11/2016
Judy Reddy	Department of Transport: Administrative	(033) 355 8600		Judy.Reddy@Kzntransport.gov.za	Emailed on 29/11/2016

Department of Water and Sanitation					
Nompumelelo Mdlalose	Dept of Water and Sanitation	313362700	082 808 9920	MdlaloseN2@dws.gov.za	Emailed on 29/11/2016
Ms N. Makwabasa	Dept of Water and Sanitation			MakwabasaN@dws.gov.za	Emailed on 29/11/2016

Ezemvelo KZN Wildlife					
EIA @ EKZNW	Ezemvelo KZN Wildlife	34 845 1349		eia@kznwildlife.com	Emailed on 29/11/2016

Municipalities					
Zimbili	Umkhanyakude District Municipality			zimbilih@ukdm.gov.za	Emailed on 29/11/2016
Mr. Bheki Makhoba	Umkhanyakude District Municipality	035 573 8600		makhobab@ukdm.gov.za	Emailed on 29/11/2016
Mr Frank Mayisela	Big 5 False Bay Municipality: Planning Division	355620040	073 649 7703	frankmayisela@gmail.com	Emailed on 22/03/2017
Mr Mxolisi Mbatha	Big 5 False Bay Municipality: Technical Services Division	035 562 0040		mxolimbatha@gmail.com	Emailed on 29/11/2016
Mr Themban Dlamini	Big 5 False Bay Municipality: Technical Division	035 562 0040		thembanidlamini@ymail.com	Emailed on 29/11/2016

Mr Mayisela	Big 5 False Bay Municipality: Planning Division	035 562 0040	073 649 7703	info@big5falsebay.org.za	Emailed on 29/11/2016
	Hluhluwe Public Library	035 562 0040			

Other Government Departments

Mr Thembalakhe Sibozana	DAFF: Forestry Regulations and Support	333927721		Thembalakhe@@daff.gov.za	
Nokwanda Mgwaba	DAFF: Forestry Regulations and Support			NokwandaM@daff.gov.za	
Ms Mbali Ndumo	CoGTA	312 041 956		Mbali.ndumo@kzncogta.gov.za	Emailed on 29/11/2016

Stakeholders

Nqobile Msezane	Eskom, Engineering Land Development Department Eastern Region	035 902 4418		XabaNP@eskom.co.za	Emailed on 29/11/2016
Telkom	Sthembiso Mchunu	033 342 1591		wayleaves2@telkom.co.za	Emailed on 29/11/2016
Claudette Edward	Engen Hluhluwe: Manager	035 562 0642		engenhluhluwe@gmail.com	Emailed on 29/11/2016
Zinhle	Elephant Coast / Hluhluwe Tourism Association	035 562 0353	035 562 0966	info@ect.org.za	Emailed on 29/11/2016
	Hluhluwe Pineapple Farmers Association	035 562 0731		pineapples@mweb.co.za	Emailed on 29/11/2016
Ms Sadira Nayegar	Protea Hotel Hluhluwe: General Manager	355 624 000		gm@hluhluwehotel.co.za	Emailed on 29/11/2016
Ms Elaine Louw	Spar	355 620 126		elaine@hluspar.co.za	Emailed on 12/01/2016
Mr Richman Mahlaba	Shoprite	035 562 4100		042680@shoprite.co.za	Emailed on 12/01/2016
Mr Njabulo Masango	KFC	035 562 0359		hluhluwe@colfax.co.za	Emailed on 12/01/2016
Mr Gabriel Pleasure (owner)	Pharmacy	035 562 0028		g8@telkomsa.sa.net	Emailed on 12/01/2016

Neighbours

Louis le Fortier	Adjacent landowner, Owner of Build-It	082 926 4806		buildit@global.co.za	Emailed on 29/11/2016
Craig Sutton	Landowner, Ilala Weavers and Fig Tree Cafe&Deli	081 4000 947	081 417 6666	craigsutton@vodamail.co.za ilala@iafrica.com	Emailed on 29/11/2016
				dianne@massel.co.za	Emailed on 29/11/2016
Hennie Bishoff	Landowner, Onsgroei Boerdery	355 620 130		hennie@wegro.co.za	Emailed on 29/11/2016
Alfred Barrie Trust	Landowner, Sukari Farm				
Adrian Kleyn	Landowner	082 945 7357		kleynfaan@vodamail.co.za	Emailed on 29/11/2016
Mandy Lottering	Nyathi APU, Barend Lottering/ Nyathi family Trust	035 562 0046	072 249 5951	office@nyathiapu.co.za	Emailed on 29/11/2016
Pierre Conradie	Intrax Investments	035 562 0200	083 265 1905	pierre@alpha-group.co.za	Emailed on 29/11/2016
Dr D.E. Erasmus	Community member/Surrounding landowner	035-5620162		nyala@global.co.za	Emailed on 29/11/2016