

PROPOSED CONSTRUCTION OF THE LESAKA 1 SOLAR ENERGY FACILITY NEAR LOERIESFONTEIN, NORTHERN CAPE PROVINCE CRITICAL BIODIVERSITY AREAS

Legend

- Access Roads
- Secondary Roads
- Existing Voltage Power Lines (22, 66 & 400kV)
- Rivers
- Lesaka 1 Site Area

CBA Classification

- CBA 1
- CBA 2
- ESA
- Other Natural Areas

Source:
 NCI, 2014
 ESKOM, 2012
 NORTHERN CAPE BIODIVERSITY SPATIAL PLAN, 2017
 NFEPA, 2011



Project No 17793	Prepared By SB	Date 30/01/2023
Map Ref No 17793	Revision 0	Date

"COPYRIGHT IS VESTED IN SIVEST IN TERMS OF THE COPYRIGHT ACT ACT 94 OF 1978 AND NO USE OR REPRODUCTION OR DUPLICATION THEREOF MAY OCCUR WITHOUT THE WRITTEN CONSENT OF THE AUTHOR"
 THIS MAP HAS BEEN PREPARED UNDER THE CONTROLS ESTABLISHED BY THE SIVEST QUALITY MANAGEMENT SYSTEM WHICH HAS BEEN CERTIFIED ISO 9001:2015 COMPLIANT

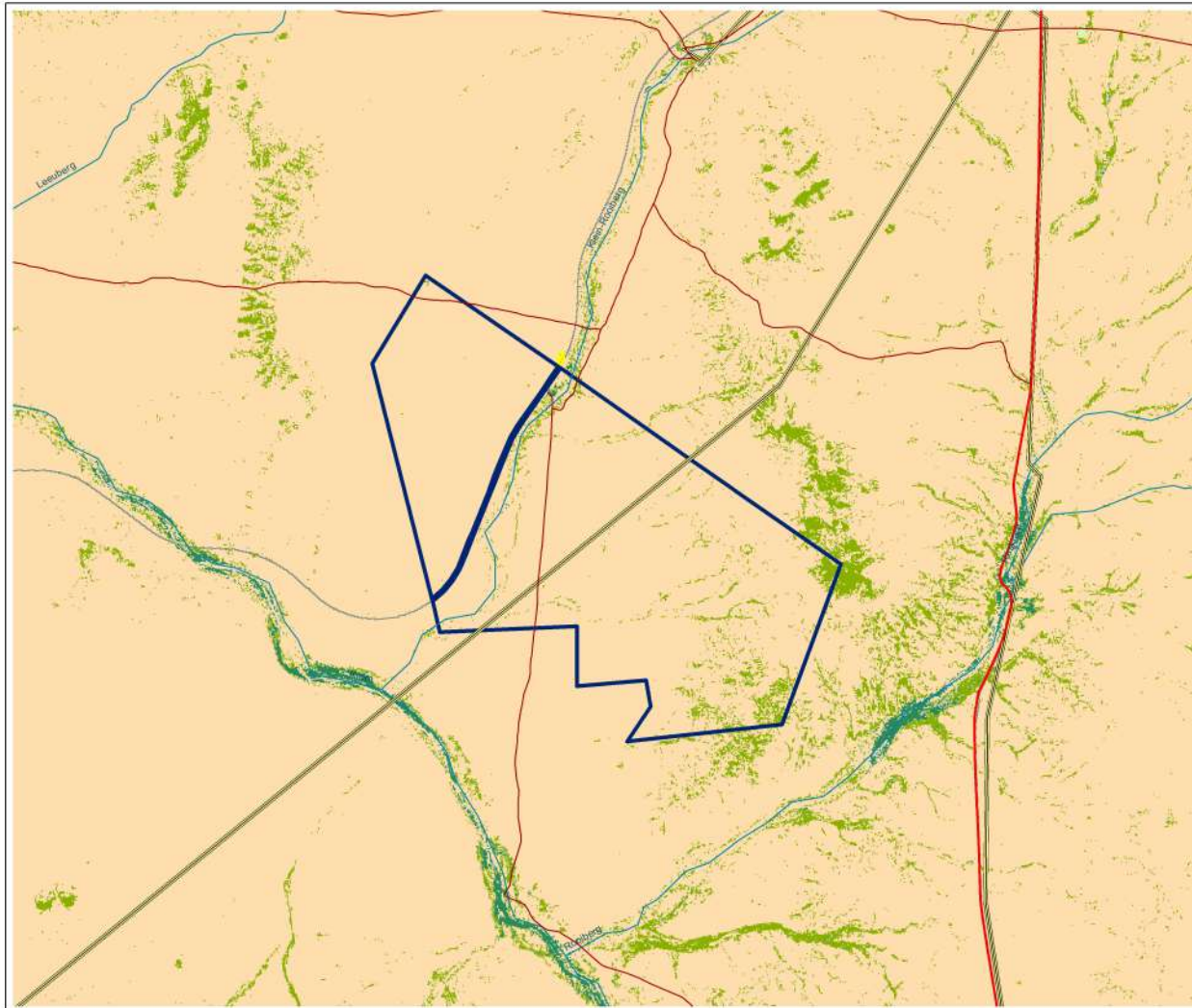

PROPOSED CONSTRUCTION OF THE LESAKA 1 SOLAR ENERGY FACILITY NEAR LOERIESFONTEIN, NORTHERN CAPE PROVINCE BROAD LAND COVER CLASSIFICATION

Legend

-  Access Roads
-  Secondary Roads
-  Existing High Voltage Power Lines (66 & 400kV)
-  Rivers
-  Lesaka 1 Site Area

Land Cover Classification

-  Barren Land
-  Built-Up Areas
-  Cultivated Land
-  Forested Land
-  Grassland
-  Mines & Quarries
-  Shrubland
-  Wetlands / Waterbodies

SOURCE:
 NFEMA, 2011
 ESKOM, 2012
 2018 SA NATIONAL LAND COVER
 (© GEOTERRAIMAGE - 2018)



Project No 17793	Prepared By SB	Date 30/01/2023
Map Ref No 17793	Revision 0	Date

*COPYRIGHT IS VESTED IN SIVEST IN TERMS OF THE COPYRIGHT ACT ACT 98 OF 1978 AND NO USE OR REPRODUCTION OR DUPLICATION THEREOF MAY OCCUR WITHOUT THE WRITTEN CONSENT OF THE AUTHOR.

THIS MAP HAS BEEN PREPARED UNDER THE CONTROLS ESTABLISHED BY THE SIVEST QUALITY MANAGEMENT SYSTEM WHICH HAS BEEN CERTIFIED ISO 9001:2015 COMPLIANT

**PROPOSED CONSTRUCTION
OF THE LESAKA 1
SOLAR ENERGY FACILITY
NEAR
LOERIESFONTEIN,
NORTHERN CAPE PROVINCE
PRELIMINARY LAYOUT**

Legend

 Lesaka 1 Site Area

Proposed SEF Components

-  Access Road Option 1
-  Access Road Option 2
-  Overhead Line
-  Collector Substation
-  Onsite Substation & BESS
-  Temporary Laydown Area Option 1
-  Temporary Laydown Area Option 2
-  Buildable Areas

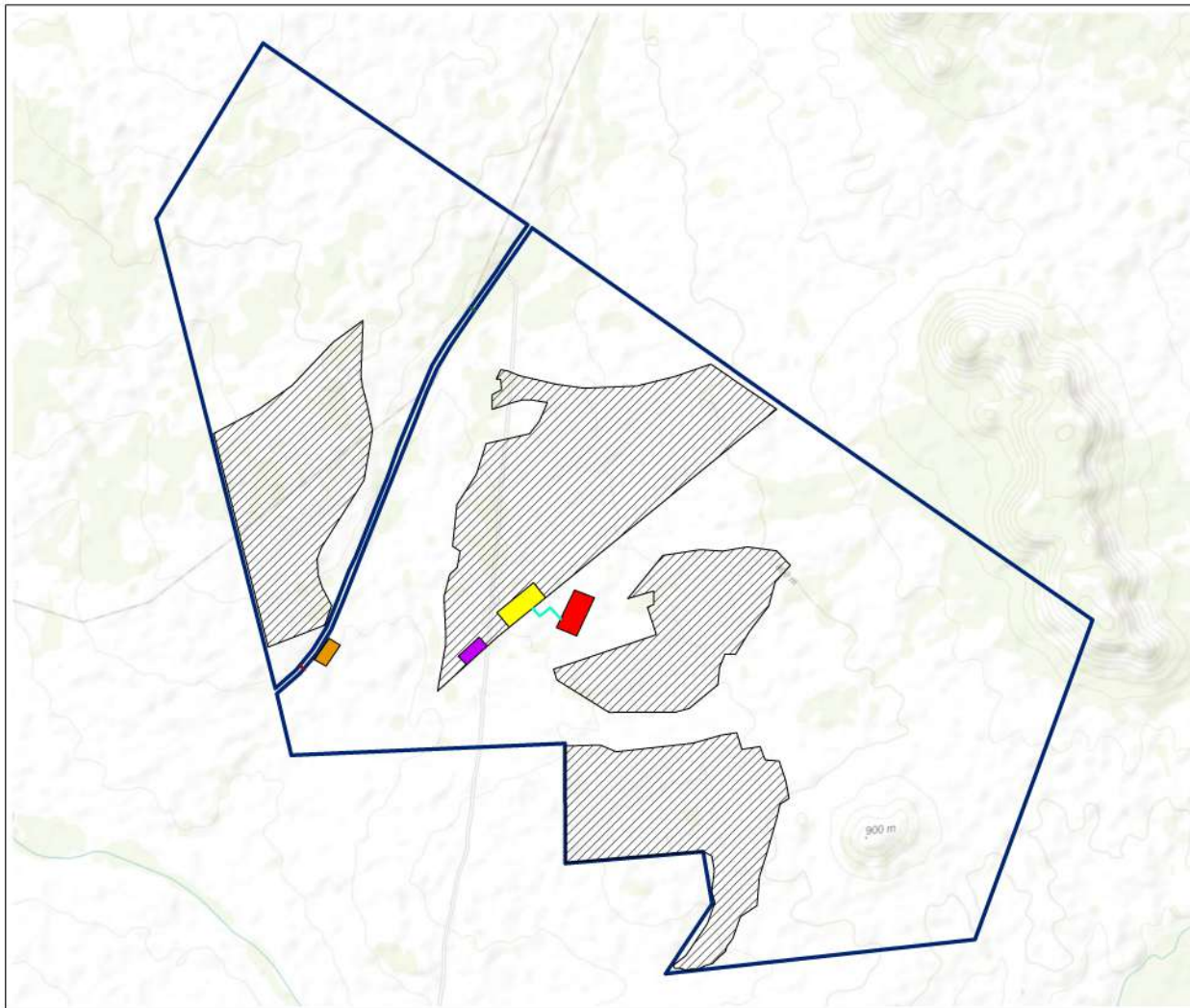

Source:
NGI, 2014



SIVEST
ENVIRONMENTAL DIVISION
4 PENCARROW CRESCENT
SILVERCREST, JOHANNESBURG
2000
Phone: +27 11 261 1500
Fax: +27 11 261 1515
Email: info@sivest.co.za

Project No 17793	Prepared By SB	Date 26/01/2022
Map Ref No 17793	Revision 0	Date

*COPYRIGHT IS VESTED IN SIVEST IN TERMS OF THE COPYRIGHT ACT ACT 94 OF 1978 AND NO USE OR REPRODUCTION OR DUPLICATION THEREOF MAY OCCUR WITHOUT THE WRITTEN CONSENT OF THE AUTHOR.

THIS MAP HAS BEEN PREPARED UNDER THE CONTROLS ESTABLISHED BY THE SIVEST QUALITY MANAGEMENT SYSTEM WHICH HAS BEEN CERTIFIED ISO 9001:2015 COMPLIANT.

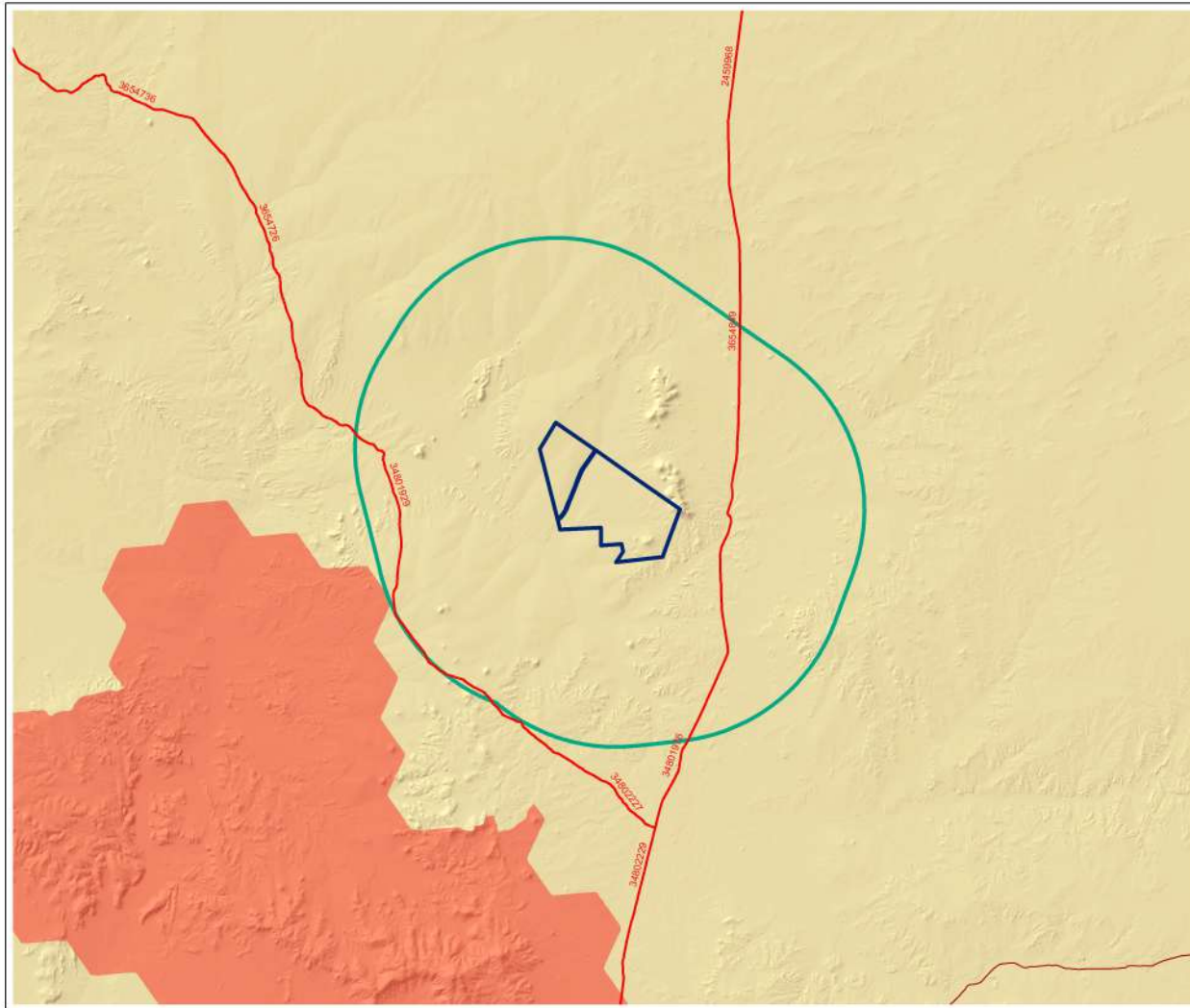

**PROPOSED CONSTRUCTION
OF THE LESAKA 1
SOLAR ENERGY FACILITY
NEAR
LOERIESFONTEIN,
NORTHERN CAPE PROVINCE
PROTECTED AREAS**

Legend

- Main Roads
- Secondary Roads
- NPAs: Priority Focus Areas
- 10km Radius
- Lesaka 1 Site Area

Source:
NOI, 2014
DFFE, 2022



ENVIRONMENTAL DIVISION
4 PENCARROW CRESCENT
16 LINDSAY AVENUE, OPTIC ESTATE
EDDY
DURBANVILLE
Phone: +27 21 921 1300
Fax: +27 21 441 1273
Email: info@sivest.co.za

Project No 17793	Prepared By SB	Date 30/01/2023
Map Ref No 17793	Revision 0	Date

COPYRIGHT IS VESTED IN SIVEST IN TERMS OF THE COPYRIGHT ACT ACT 94 OF 1978 AND NO USE OR REPRODUCTION OR DUPLICATION THEREOF MAY OCCUR WITHOUT THE WRITTEN CONSENT OF THE AUTHORITY

THIS MAP HAS BEEN PREPARED UNDER THE CONTROLS ESTABLISHED BY THE SIVEST QUALITY MANAGEMENT SYSTEM WHICH HAS BEEN CERTIFIED ISO 9001:2015 COMPLIANT

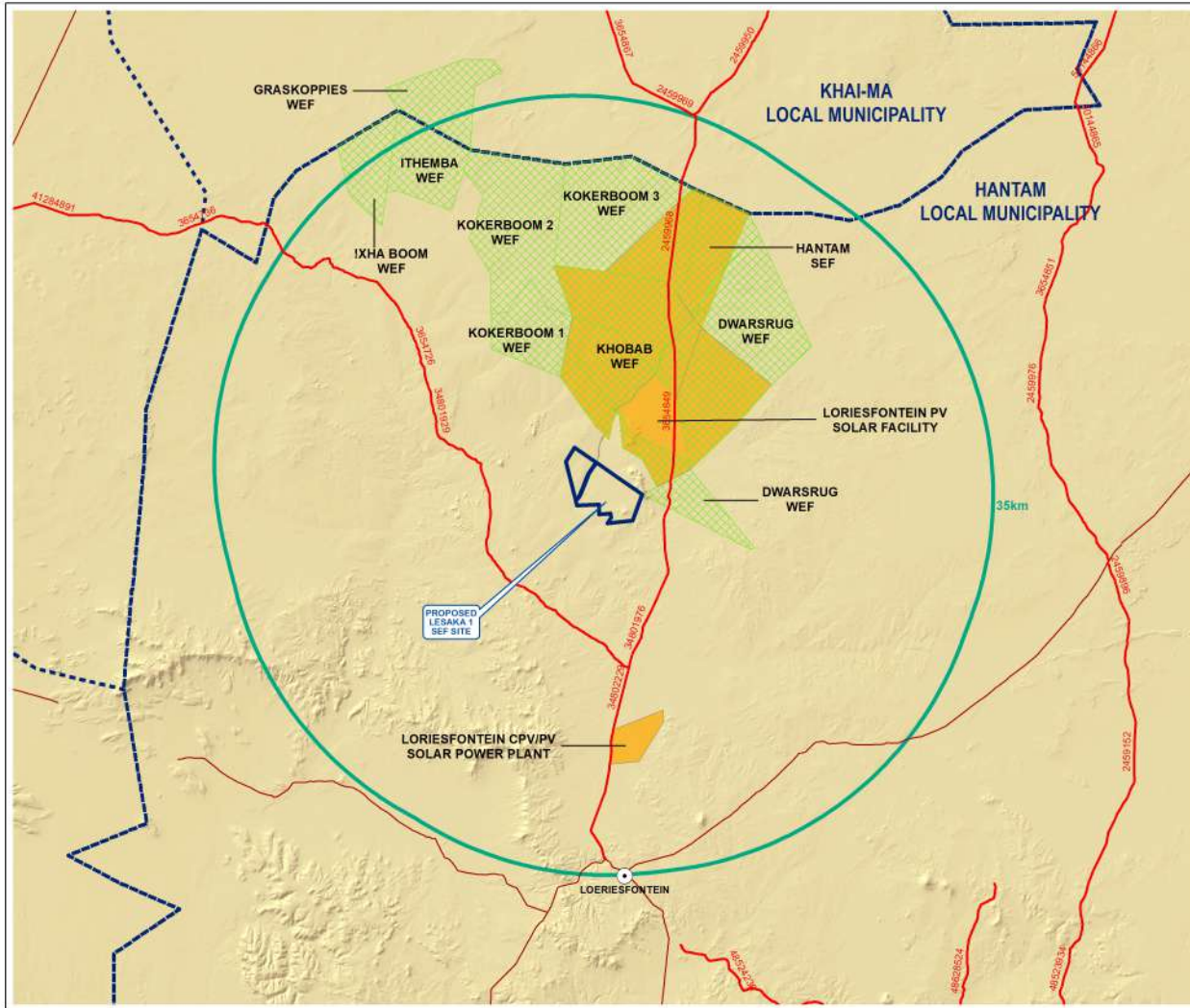

PROPOSED CONSTRUCTION OF THE LESAKA 1 SOLAR ENERGY FACILITY NEAR LORIESFONTEIN, NORTHERN CAPE PROVINCE RENEWABLE ENERGY PROJECTS (EXISTING & PROPOSED)

- Legend**
- Main Towns
 - Main Roads
 - Secondary Roads
 - ▭ Lesaka 1 Site Area
 - 35km Radius

Renewable Energy Application Sites

- ▭ Solar PV
- ▭ Wind

Source: NGI, 2014
 DFFE, 2022
 MUNICIPAL DEMARCATION BOARD, 2016

	ENVIRONMENTAL DIVISION 4 PENCARROW CRESCENT LAURENCEBURGH NORTH ESTATE SANDHURST, CAPE PROVINCE	

Project No 17793	Prepared By SB	Date 30/01/2023
Map Ref No 17793	Revision 0	Date

*COPYRIGHT IS VESTED IN SIVEST IN TERMS OF THE COPYRIGHT ACT (ACT 96 OF 1978) AND NO USE OR REPRODUCTION OR DUPLICATION THEREOF MAY OCCUR WITHOUT THE WRITTEN CONSENT OF THE AUTHORITY.

THIS MAP HAS BEEN PREPARED UNDER THE CONTROL SYSTEM ESTABLISHED BY THE SIVEST QUALITY MANAGEMENT SYSTEM WHICH HAS BEEN CERTIFIED ISO 9001:2015 COMPLIANT

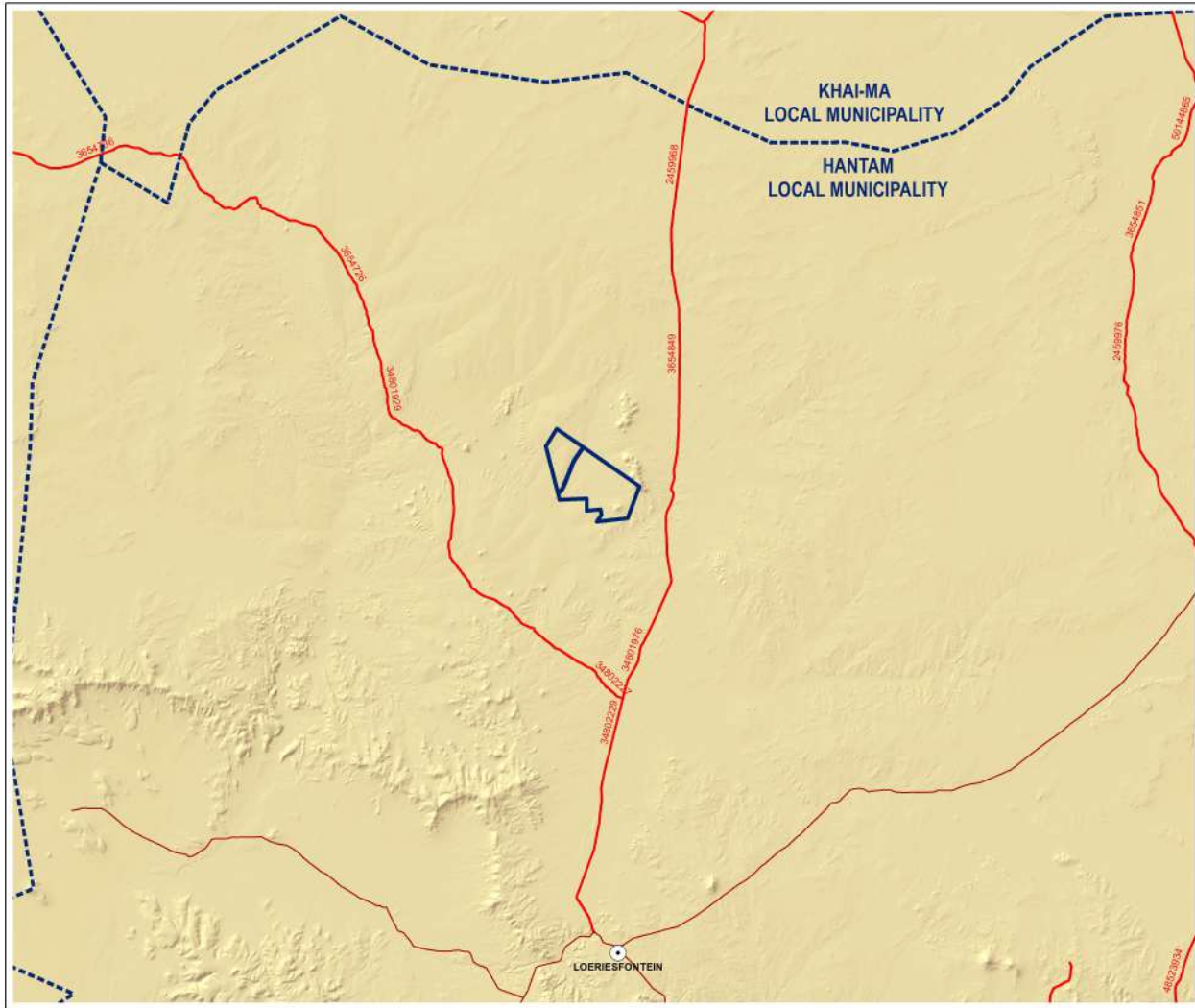

PROPOSED CONSTRUCTION OF THE LESAKA 1 SOLAR ENERGY FACILITY NEAR LOERIESFONTEIN, NORTHERN CAPE PROVINCE REGIONAL CONTEXT

Legend

- Main Towns
- Main Roads
- Secondary Roads
- Lesaka 1 Site



Source:
 NGI, 2014
 NFERA, 2011
 MUNICIPAL DEMARCATION BOARD, 2016

	SIVEST	
	ENVIRONMENTAL DIVISION 4 PENCARROW CRESCENT 15100 LINDSAY AVENUE, OPTIC ESTATE 6300 WINDHOLDBROOKS Ficksburg Phone: +27 21 921 1300 Fax: +27 21 921 1377 Email: info@sivest.co.za	

Project No 17793	Prepared By SB	Date 30/01/2023
Map Ref No 17793	Revision 0	Date

*COPYRIGHT IS VESTED IN SIVEST IN TERMS OF THE COPYRIGHT ACT (ACT NO. OF 1978) AND NO USE OR REPRODUCTION OR DUPLICATION THEREOF MAY OCCUR WITHOUT THE WRITTEN CONSENT OF THE AUTHOR.

THIS MAP HAS BEEN PREPARED UNDER THE CONTROLS ESTABLISHED BY THE SIVEST QUALITY MANAGEMENT SYSTEM WHICH HAS BEEN CERTIFIED ISO 9001:2015 COMPLIANT.