APPENDIX 2

LARGER SCALE MAP: PROPERTIES AND PROPERTY OWNERSHIP

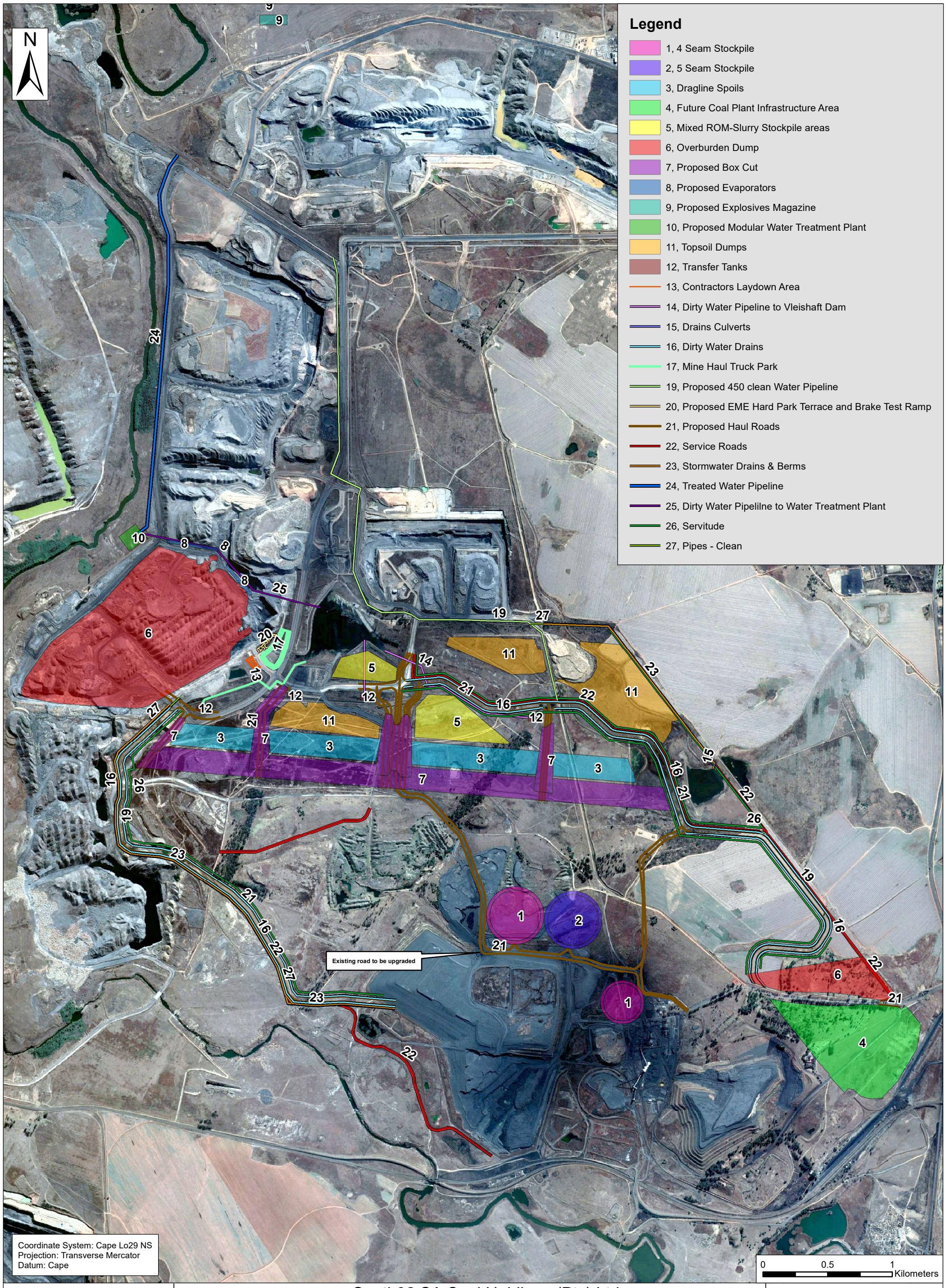

Jones & Wagener
Engineering & Environmental Consultants
59 Bevan Road PO Box 1434 Rivonia 2128 South Africa
tel: 0027 11 519 0200 www.jaws.co.za email: post@jaws.co.za

South32 SA Coal Holdings (Pty) Ltd
VDDC Project - EIR
Proposed New Infrastructure

Job No: G535-330

Figure 5-4