

GREAT WALL MINING (PTY) LTD

APPLICATION FOR MINING PERMIT AREA

A portion of the Remaining extent of the farm Kalverkraal 8 IU

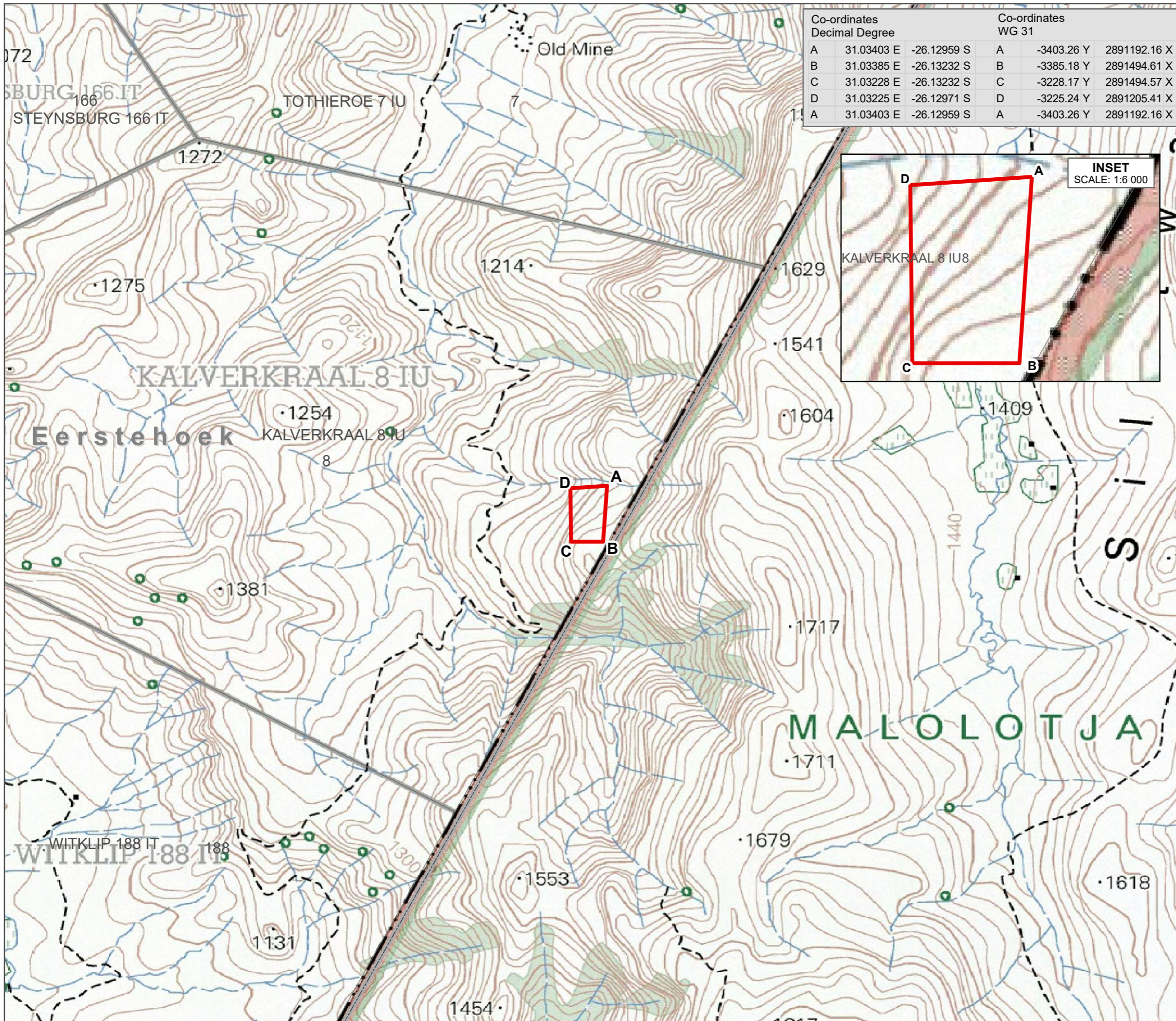

Co-ordinates Decimal Degree		Co-ordinates WG 31	
A	31.03403 E -26.12959 S	A	-3403.26 Y 2891192.16 X
B	31.03385 E -26.13232 S	B	-3385.18 Y 2891494.61 X
C	31.03228 E -26.13232 S	C	-3228.17 Y 2891494.57 X
D	31.03225 E -26.12971 S	D	-3225.24 Y 2891205.41 X
A	31.03403 E -26.12959 S	A	-3403.26 Y 2891192.16 X

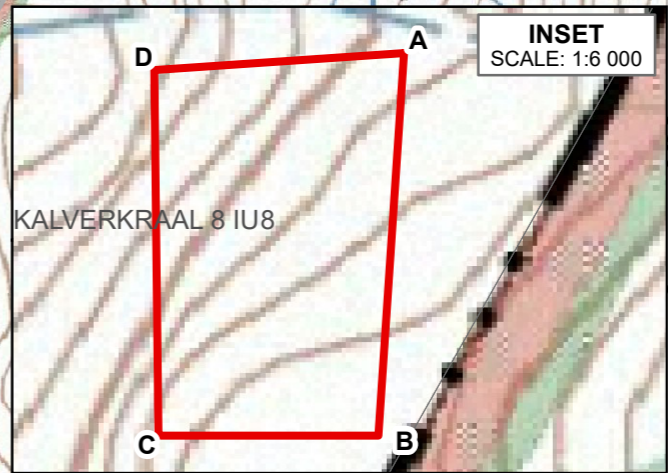

- Mining Permit Area
 - Cadastral boundaries
 - Magisterial District
- 1:50 000 Map Reference

VERKLARING	REFERENCE
Internasionale Grens en Baken	International Boundary and Beacon
Provinciale Grens	Provincial Boundary
Wild- en Natuurreservaat en Staatsbosgrens	Game, Nature Reserve & State Forest Boundary
Standhoudende Rivier	Perennial River
Nie-standhoudende Rivier	Non-perennial River
Nie-standhoudende Water	Non-perennial Water
Droëloop	Dry Water Course
Droë Pan	Dry Pan
Moeras en Vlei	Marsh and Vlei
Pyplyn (bo die grond)	Pipeline (above ground)
Wateroring; Reservoir; Waterpunt	Water Tower; Reservoir; Water Point
Kuslyntrotse	Coastal Rocks
Prominente Klipbank	Prominent Rock Outcrop
Erosie; Sand	Erosion; Sand
Baboste Gebied	Woodland
Bewerkte Land	Cultivated Land
Boord of Wingerd	Orchard or Vineyard
Ontspanningsterrein	Recreation Ground
Rye Bome	Row of Trees

The figure lettered A, B, C, D, A represents an area in extent of 4,9566 hectares, comprising of a portion of the Remaining extent of the farm Kalverkraal 8 IU, Magisterial District of Eerstehoek, Province of Mpumalanga, in respect of which Great Wall Mining (Pty) Ltd apply for a Mining Permit in terms of Section 27 of the Mineral and Petroleum Resources Development Act, 2002 (Act 28 of 2002), subject to Regulation 17.6 of the Mine Health and Safety Act, 1996 (Act 29 of 1996), excluding areas within the horizontal distance of 100 metres of any river, wetlands, public road, railway, cemetery, residential area or public area, or land reserved by Government

Co-ordinates and property description supplied by the client and were not physically surveyed and are therefore an estimation and an indication of property only

C. Mc Gee
 C. Mc Gee - Compiled and Drawn _____ Date _____
 _____ Date _____
 Great Wall Mining (Pty) Ltd _____ Date _____
 _____ Date _____
 Department of Mineral Resources & Energy, Regional Manager Mpumalanga

LOCALITY PLAN COMPILED IN ACCORDANCE WITH REGULATION 2(2) OF THE MINERAL AND PETROLEUM RESOURCES DEVELOPMENT ACT, 2002 (ACT 28 OF 2002)

1:50000 map: 2631AA
 Map Co-ordinate System: Decimal Degree
 Spheroid and Datum: WGS84/WGS84

Please take note that the co-ordinates and area were derived from a GIS and were not physically surveyed and are therefore an estimation only

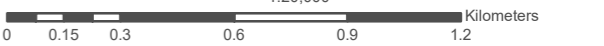
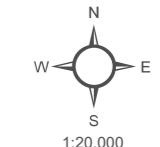

C. Mc Gee - Compiled and Drawn
 Mobile: 082 940 9898 E-Mail: blue.700626@gmail.com
 Ref nr. MP22-028
 Copyright © 2016 (C Mc Gee). All Rights Reserved