

Aur14/Let-1 Sept14

1 September 2014

Dr FJ Strauss  
PO Box 309  
Clanwilliam  
8135

Dear Dr Strauss

**PROPOSED EXPANSION OF BORROWPIT BP 27-8 KM 32.6 RHS 6.2 ON PORTION 1 OF THE FARM BLOEDZUIGERFONTEIN NOORD 782 ("MERINO") IN THE CALVINIA AREA (DMR REFERENCE NO: NC 30/5/1/3/3/2/1(5004) EM)**

The telephone conversations and e-mail communication between our Ena de Villiers and yourself on 19 and 21 August 2014 regarding the proposed expansion of the above-mentioned borrowpit have reference.

As you are aware, the South African National Roads Agency SOC Limited (SANRAL) obtained approval in 2012 to develop three borrowpits in the Calvinia area as material sources for the strengthening of Sections 7 & 8 of the R27 (including the widening of three bridges) between the Western/Northern Cape border and Calvinia. Borrowpit BP 27-8 KM 32.6 RHS 6.2, which is located on your property, namely Portion 1 of the Farm Bloedzuigerfontein Noord 782, also known as Merino, was one of these borrowpits. On 2 August 2012 the Department of Mineral Resources (DMR) granted approval for the expansion of this borrowpit for the road upgrade project. The further expansion of this borrowpit (on the same property) which SANRAL now proposes will entail excavation in phases to serve as a long term source of road building material for the routine maintenance and repair as well as possible further development of the provincial and national road network in the area. The proposed location and extent of the borrowpit expansion are as indicated on the attached plan.

The proposed project is subject to compliance with the Regulations promulgated in terms of the Minerals and Petroleum Resources Development Act (No. 28 of 2002) (MPRDA), as amended. The act requires that an associated public participation process (PPP) is undertaken, thus our contact with you as a directly affected landowner.

An acknowledgement and comments form has been included for your consideration and completion. This form is to acknowledge that you have been informed of the proposed expansion of the approved borrowpit on your property and allow you an opportunity to list any issues or concerns you may have regarding the proposed further expansion of the borrowpit. Please return the form to our Ms Ena de Villiers at the contact details listed below. It would be appreciated if you could respond by no later than 30 September 2014.

Please do not hesitate to contact our Ena de Villiers (e-mail: [ena@ccaenvironmental.co.za](mailto:ena@ccaenvironmental.co.za)) or the undersigned should you have any queries in this regard.

Yours sincerely

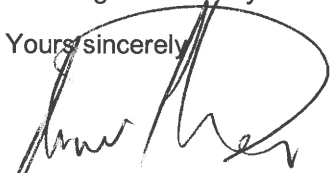

Jonathan Crowther Pr.Sci.Nat., CEAPSA  
**CCA ENVIRONMENTAL (PTY) LTD**

Encl.

cc. Mr Derek Wilson, SANRAL  
Mr David Nel, Aurecon SA (Pty) Ltd

Aur14/Corr/Landowner notification letter – 1 Sept14



CCA ENVIRONMENTAL (Pty) Ltd • Consulting Services

Unit 35 Roeland Square 30 Drury Lane Cape Town 8001 • PO Box 10145 Caledon Square 7905

Tel +27 (21) 461 1118/9 • Fax +27 (21) 461 1120 • email: [info@ccaenvironmental.co.za](mailto:info@ccaenvironmental.co.za) • website: [www.ccaenvironmental.co.za](http://www.ccaenvironmental.co.za)

Directors: B Stobart J Crowther F Fredericks • Associate: J Blood • Reg No 2003/019026/07



Figure 1: Google Earth image showing the location of Borrowpit BP R27-8 km 32.6 RHS 6.2 (red oval).

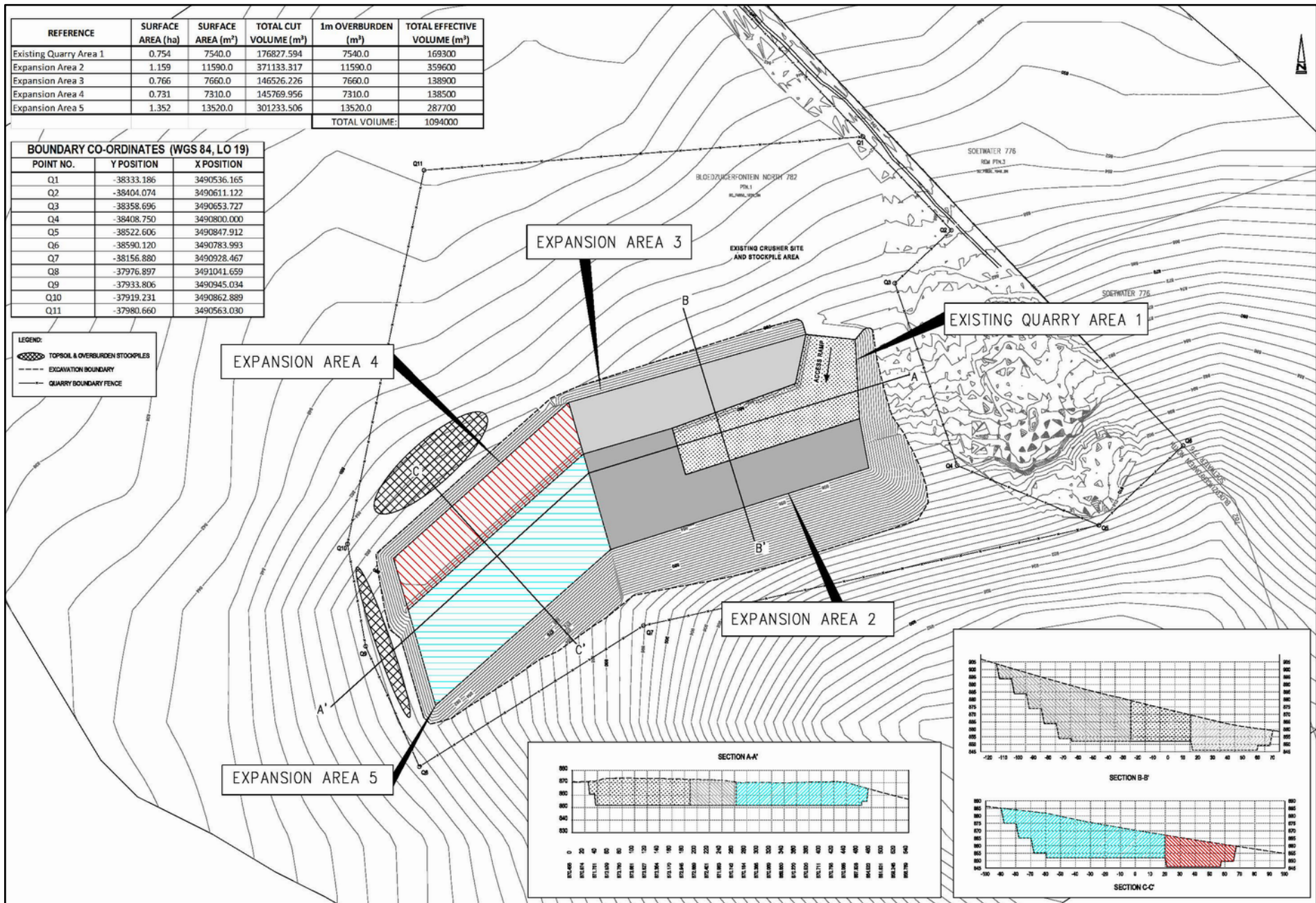

Figure 2: Lay-out plan showing the proposed expansion of Borrowpit BP R27-8 km 32.6 RHS 6.2.

**VOORGESTELDE UITBREIDING VAN LEENGROEF BP 27-8 KM 32.6 RHS 6.2  
OP GEDEELTE 1 VAN DIE PLAAS BLOEDZUIGERFONTEIN NOORD 782  
("MERINO")**

**PROPOSED EXPANSION OF BORROWPIT BP 27-8 KM 32.6 RHS 6.2  
ON PORTION 1 OF THE FARM BLOEDZUIGERFONTEIN NOORD 782  
("MERINO")**

<b>LEENGROEF NO. / BORROW PIT NO.</b>	BP 27-8 KM 32.6 RHS 6.2
<b>GEREGISTREERDE PLAAS NAAM / REGISTERED FARM NAME</b>	
<b>GEREGISTREERDE EIENAAR / REGISTERED OWNER</b>	

Ek bevestig dat ek verwittig is van SANRAL se voorneme om die bostaande leengroef op my eiendom verder uit te brei soos aangedui op die aangehegte plan om as 'n langtermyn bron van materiaal te dien vir die roetine instandhouding en herstel asook moontlike verdere ontwikkeling van die provinsiale en nasionale padnetwerk in die area. Ek bewus is van die ligging en omvang van die gebied en dat toegang oor my eiendom benodig mag word.

I acknowledge that I have been informed of SANRAL's intention to expand the existing borrowpit further as indicated on the attached plan to serve as a long term source of road building material for the routine maintenance and repair as well as possible further development of the provincial and national road network in the area. I am aware of the location and extent of the area and that access to the area may be required across my property.

**HANDTEKENING VAN EIENAAR OF GEDELEGEERDE VERTEENWOORDIGER / SIGNATURE OF OWNER OR DELEGATED REPRESENTATIVE**

.....

**STATUS INDIEN NIE GEREGISTREEDE EIENAAR NIE/ STATUS IF NOT REGISTERED**

**OWNER**.....

**DATUM/ DATE**.....

**NAAM/ NAME**.....

**POSADRES/ POSTAL ADDRESS** .....

.....

**TELEFOONNOMMER/ TELEPHONE NUMBER**.....

**SELFOONNOMMER/ CELL PHONE NUMBER**.....

**FAKSNOMMER/ FAX NUMBER**.....

**E-POSADRES/ E-MAIL ADDRESS**.....



**VOORGESTELDE UITBREIDING VAN LEENGROEF BP 27-8 KM 32.6 RHS 6.2  
OP GEDEELTE 1 VAN DIE PLAAS BLOEDZUIGERFONTEIN NOORD 782  
("MERINO")**

**PROPOSED EXPANSION OF BORROWPIT BP 27-8 KM 32.6 RHS 6.2  
ON PORTION 1 OF THE FARM BLOEDZUIGERFONTEIN NOORD 782  
("MERINO")**

LEENGROEF NO. / BORROW PIT NO.	BP 27-8 KM 32.6 RHS 6.2
GEREGISTREERDE PLAAS NAAM / REGISTERED FARM NAME	BLOEDZUIGERFONTEIN (MERINO) NOORD 782
GEREGISTREERDE EIENAAR / REGISTERED OWNER	P.J. STRAUSS FAMILY TRUST.

Ek bevestig dat ek verwittig is van SANRAL se voorneme om die bostaande leengroef op my eiendom verder uit te brei soos aangedui op die aangehegte plan om as 'n langtermyn bron van materiaal te dien vir die roetine instandhouding en herstel asook moontlike verdere ontwikkeling van die provinsiale en nasionale padnetwerk in die area. Ek bewus is van die ligging en omvang van die gebied en dat toegang oor my eiendom benodig mag word.

I acknowledge that I have been informed of SANRAL's intention to expand the existing borrowpit further as indicated on the attached plan to serve as a long term source of road building material for the routine maintenance and repair as well as possible further development of the provincial and national road network in the area. I am aware of the location and extent of the area and that access to the area may be required across my property.

**HANDTEKENING VAN EIENAAR OF GEDELEGEERDE VERTEENWOORDIGER / SIGNATURE OF OWNER OR DELEGATED REPRESENTATIVE**

**STATUS INDIEN NIE GEREGISTREEDE EIENAAR NIE/ STATUS IF NOT REGISTERED OWNER.**

DATUM/ DATE..... 20/3/2015  
 NAAM/ NAME..... Dr F.J. STRAUSS  
 POSADRES/ POSTAL ADDRESS..... Box 309  
 Cuanwiliam 8135  
 TELEFOONNOMMER/ TELEPHONE NUMBER..... 027-4821629  
 SELFOONNOMMER/ CELL PHONE NUMBER..... 0832304762  
 FAKSNOMMER/ FAX NUMBER..... 027-4821179  
 E-POSADRES/ E-MAIL ADDRESS..... fstrauss@telkomsa.net

NEE / NO

JA / YES

KOMMENTAAR/ COMMENT

Daar is steeds in aental  
ou ystas / skoot stas  
op perseel. Groterhede end  
→ Dit by eendom van FJ STRAUSS  
gen permanent of semi-  
permanent verbod van  
werk op perseel.

Please forward to / Stuur asseblief aan:

CCA ENVIRONMENTAL (PTY) LTD  
Unit 35, Roeland Square, Cape Town, 8001  
PO Box 10145, Caledon Square, 7905  
T: (021) 461 1118 F: (021) 461 1120  
Email: [ena@ccaenvironmental.co.za](mailto:ena@ccaenvironmental.co.za)

**cca**  
ENVIRONMENTAL