









## **Appendix 2**

### **Maps**



**PROPOSED  
CONSTRUCTION OF THE  
KOUPI 2 WIND ENERGY  
FACILITY**  
NEAR BEAUFORT WEST,  
WESTERN CAPE PROVINCE  
REGIONAL CONTEXT

- Legend**
-  Main Towns
  -  Provincial Boundary
  -  Local Municipal Boundaries
  -  National Routes
  -  Main Arterial Routes
  -  Koup 2 WEF Application Site

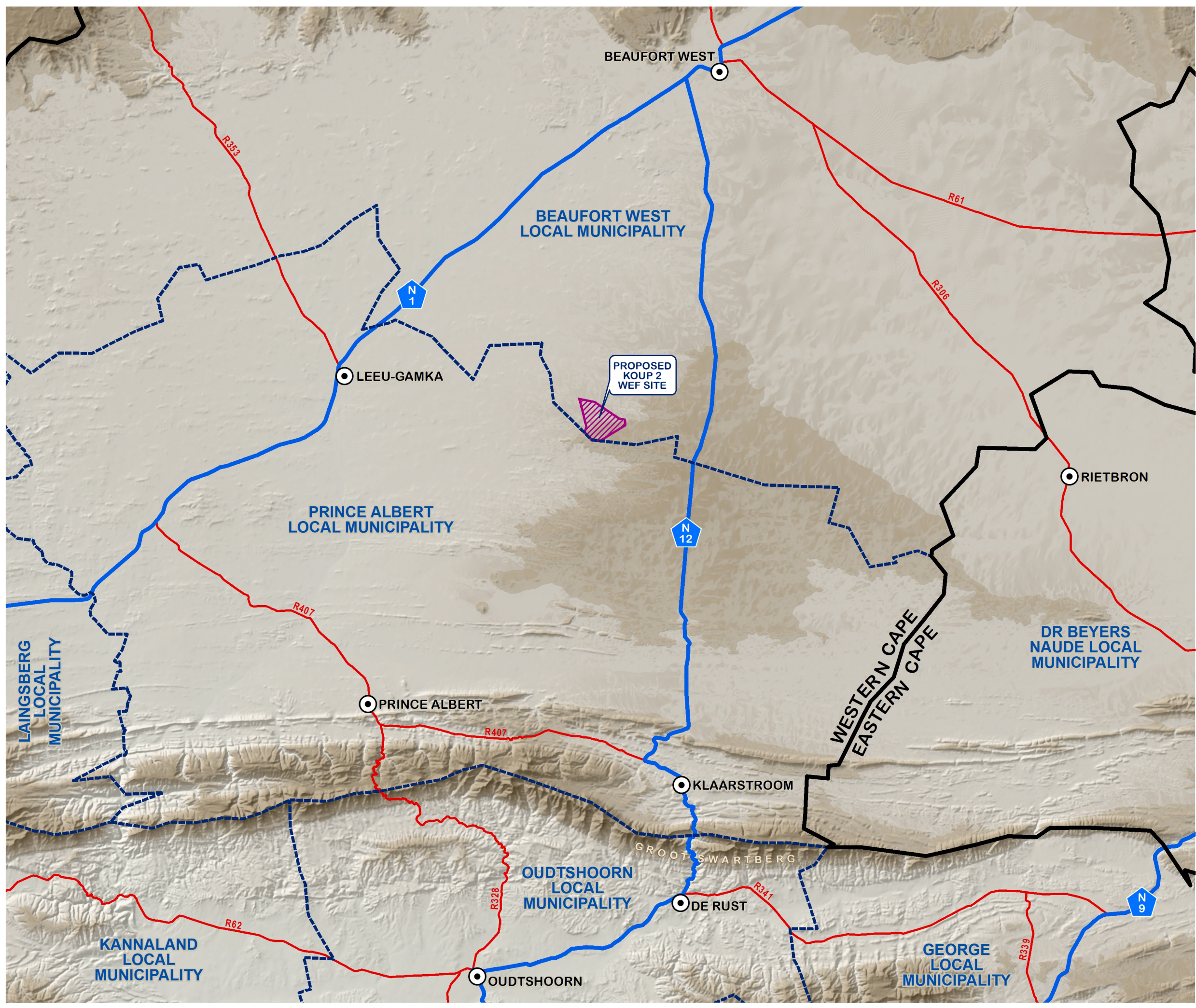

SOURCE:  
MUNICIPAL DEMARCATION BOARD, 2016  
NGI, 2014

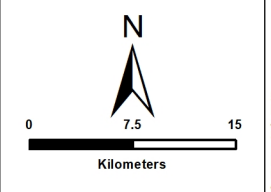

**SIVEST**  
ENVIRONMENTAL DIVISION  
51 WESSELS ROAD  
RIVONIA, 2128  
JOHANNESBURG  
SOUTH AFRICA  
Phone: +27 11 798 0600  
Fax: +27 11 803 7272  
e-mail: info@sivest.co.za

Project No 16017	Prepared By KLS	Date 20/04/2020
Map Ref No 16017/K2_WS01	Revision 0	Date

"COPYRIGHT IS VESTED IN SIVEST IN TERMS OF THE COPYRIGHT ACT (ACT 98 OF 1978) AND NO USE OR REPRODUCTION OR DUPLICATION THEREOF MAY OCCUR WITHOUT THE WRITTEN CONSENT OF THE AUTHOR"





THIS MAP HAS BEEN PREPARED UNDER THE CONTROLS ESTABLISHED BY THE SIVEST QUALITY MANAGEMENT SYSTEM WHICH HAS BEEN CERTIFIED ISO 9001:2015 COMPLIANT

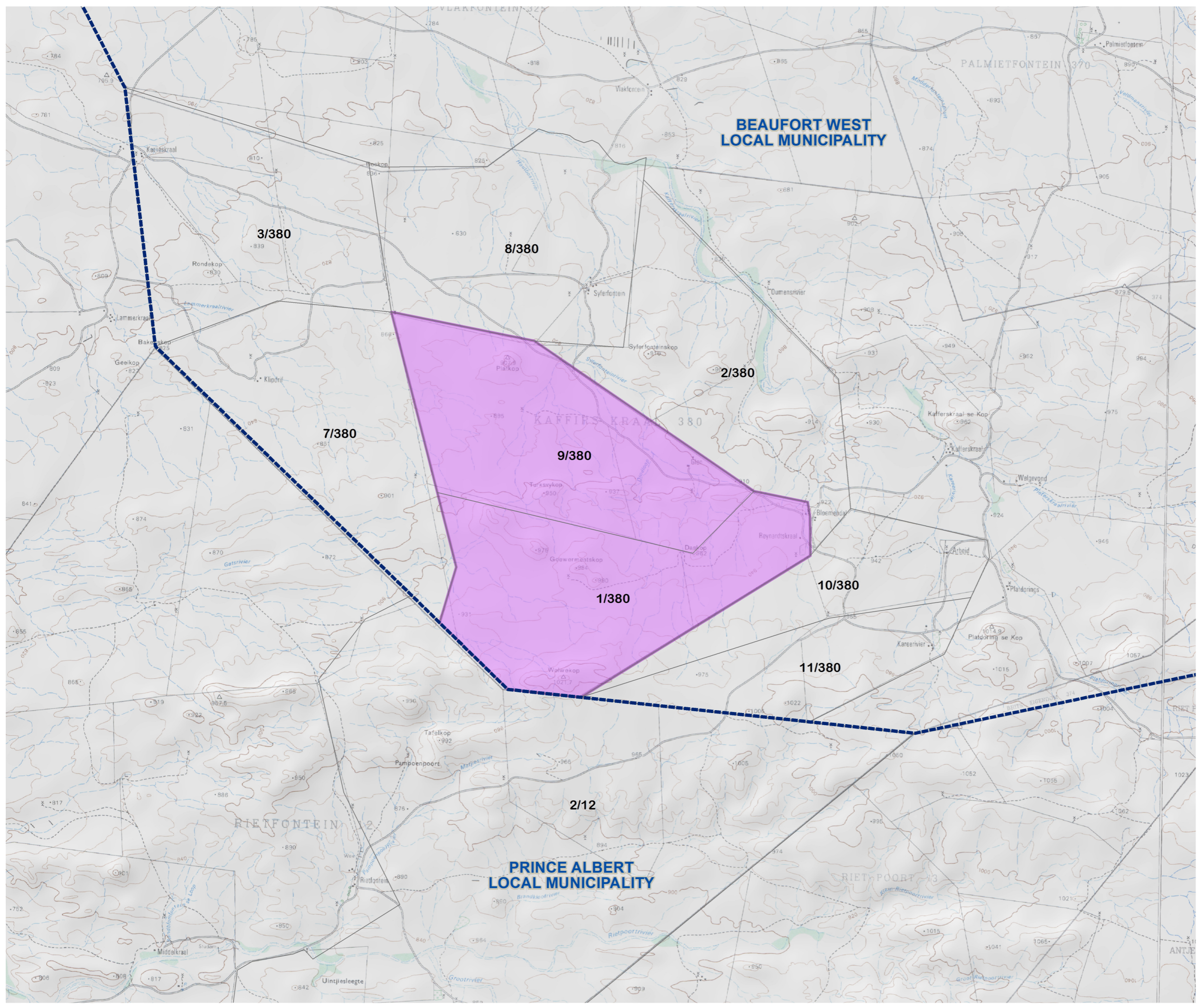

**PROPOSED  
CONSTRUCTION OF THE  
KOUPI 2 WIND ENERGY  
FACILITY**  
**NEAR BEAUFORT WEST,  
WESTERN CAPE PROVINCE**  
**SITE LOCALITY**



**Legend**

-  Local Municipal Boundaries
-  Local Access
-  Farm Portions
-  Koupi 2 WEF Application

SOURCE:  
MUNICIPAL DEMARCATION BOARD, 2016  
NGI, 2014

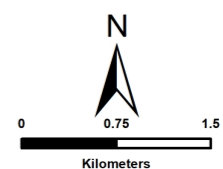

**SIVEST**

ENVIRONMENTAL DIVISION  
51 WESSELS ROAD  
RIVONIA, 2128  
JOHANNESBURG  
SOUTH AFRICA

Phone: +27 11 798 0600  
Fax: +27 11 803 7272  
e-mail: info@sivest.co.za

<b>Project No</b> 16017	<b>Prepared By</b> KLS	<b>Date</b> 20/04/2020
<b>Map Ref No</b> 16017/K2_WS02	<b>Revision</b> 0	<b>Date</b>

"COPYRIGHT IS VESTED IN SIVEST IN TERMS OF THE COPYRIGHT ACT (ACT 98 OF 1978) AND NO USE OR REPRODUCTION OR DUPLICATION THEREOF MAY OCCUR WITHOUT THE WRITTEN CONSENT OF THE AUTHOR"

THIS MAP HAS BEEN PREPARED UNDER THE CONTROLS ESTABLISHED BY THE SIVEST QUALITY MANAGEMENT SYSTEM WHICH HAS BEEN CERTIFIED ISO 9001:2015 COMPLIANT





**PROPOSED  
CONSTRUCTION OF THE  
KOUPI 2 WIND ENERGY  
FACILITY**  
**NEAR BEAUFORT WEST,  
WESTERN CAPE PROVINCE**  
**TOPOGRAPHY**

**Legend**

-  Rivers
-  Contours (20m Interval)
-  Contours (5m Interval)
-  Koupi 2 WEF Application Site

**Elevation (msl)**

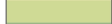
-  High: >1,060m
- 
-  Low: <= 800m

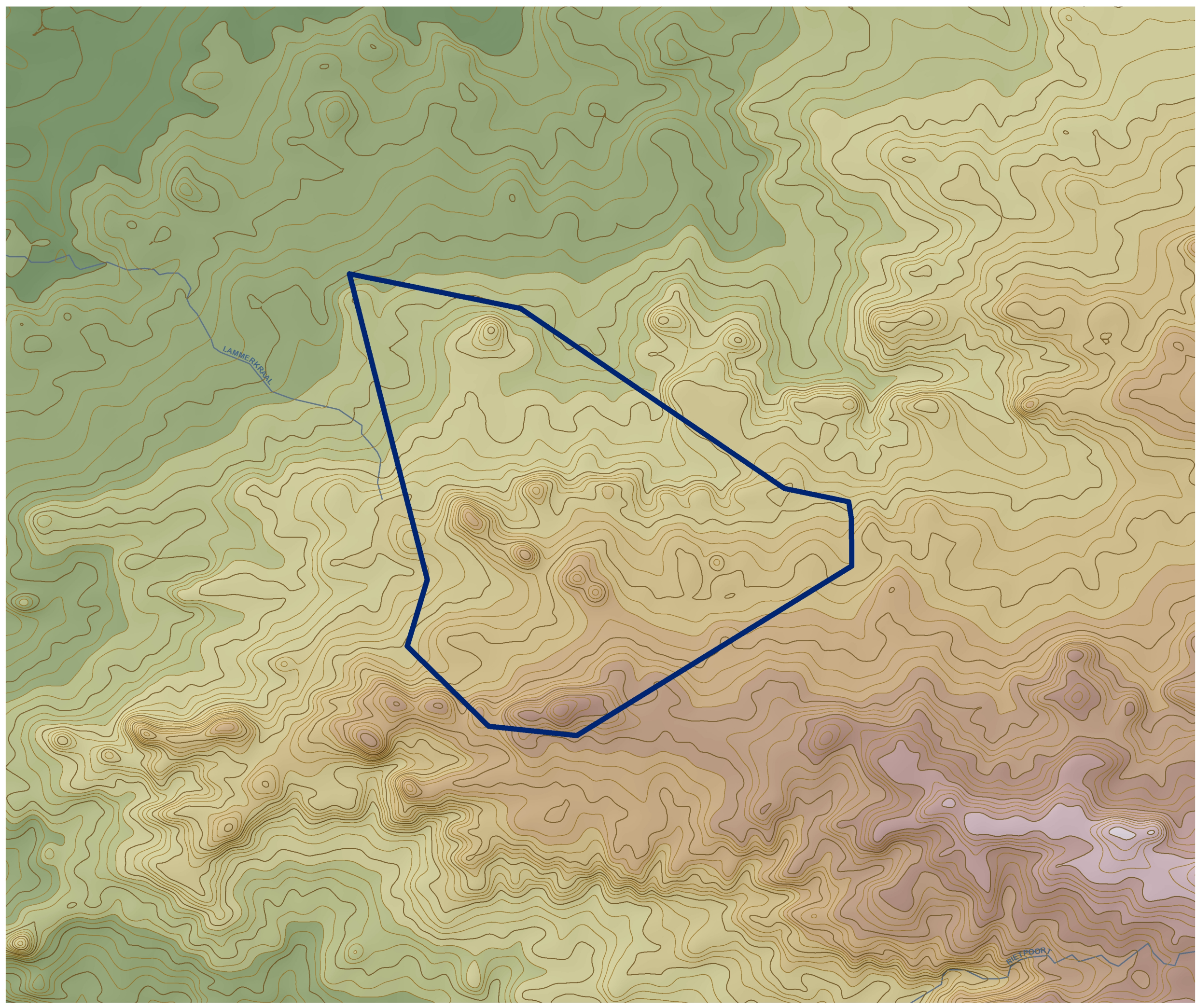

SOURCE:  
NFEPA, 2011  
NGI, 2014

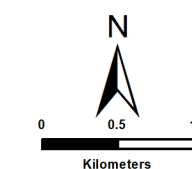

**SIVEST**  
ENVIRONMENTAL DIVISION  
51 WESSELS ROAD  
RIVONIA, 2128  
JOHANNESBURG  
SOUTH AFRICA  
Phone: +27 11 798 0600  
Fax: +27 11 803 7272  
e-mail: info@sivest.co.za

<b>Project No</b> 16017	<b>Prepared By</b> KLS	<b>Date</b> 20/04/2020
<b>Map Ref No</b> 16017/K2_WS03	<b>Revision</b> 0	<b>Date</b> _____

"COPYRIGHT IS VESTED IN SIVEST IN TERMS OF THE COPYRIGHT ACT (ACT 98 OF 1978) AND NO USE OR REPRODUCTION OR DUPLICATION THEREOF MAY OCCUR WITHOUT THE WRITTEN CONSENT OF THE AUTHOR"

THIS MAP HAS BEEN PREPARED UNDER THE CONTROLS ESTABLISHED BY THE SIVEST QUALITY MANAGEMENT SYSTEM WHICH HAS BEEN CERTIFIED ISO 9001:2015 COMPLIANT