





PROPOSED CONSTRUCTION OF THE BONSMARA SOLAR PV FACILITY
NEAR KROONSTAD, FREE STATE PROVINCE
CRITICAL BIODIVERSITY AREAS

Legend

-  National Route
-  Arterial Routes
-  Rivers
-  Bonsmara PV Application Site

CBA Classification

-  Protected
-  CBA1
-  CBA2
-  ESA1
-  ESA2
-  Other
-  Degraded

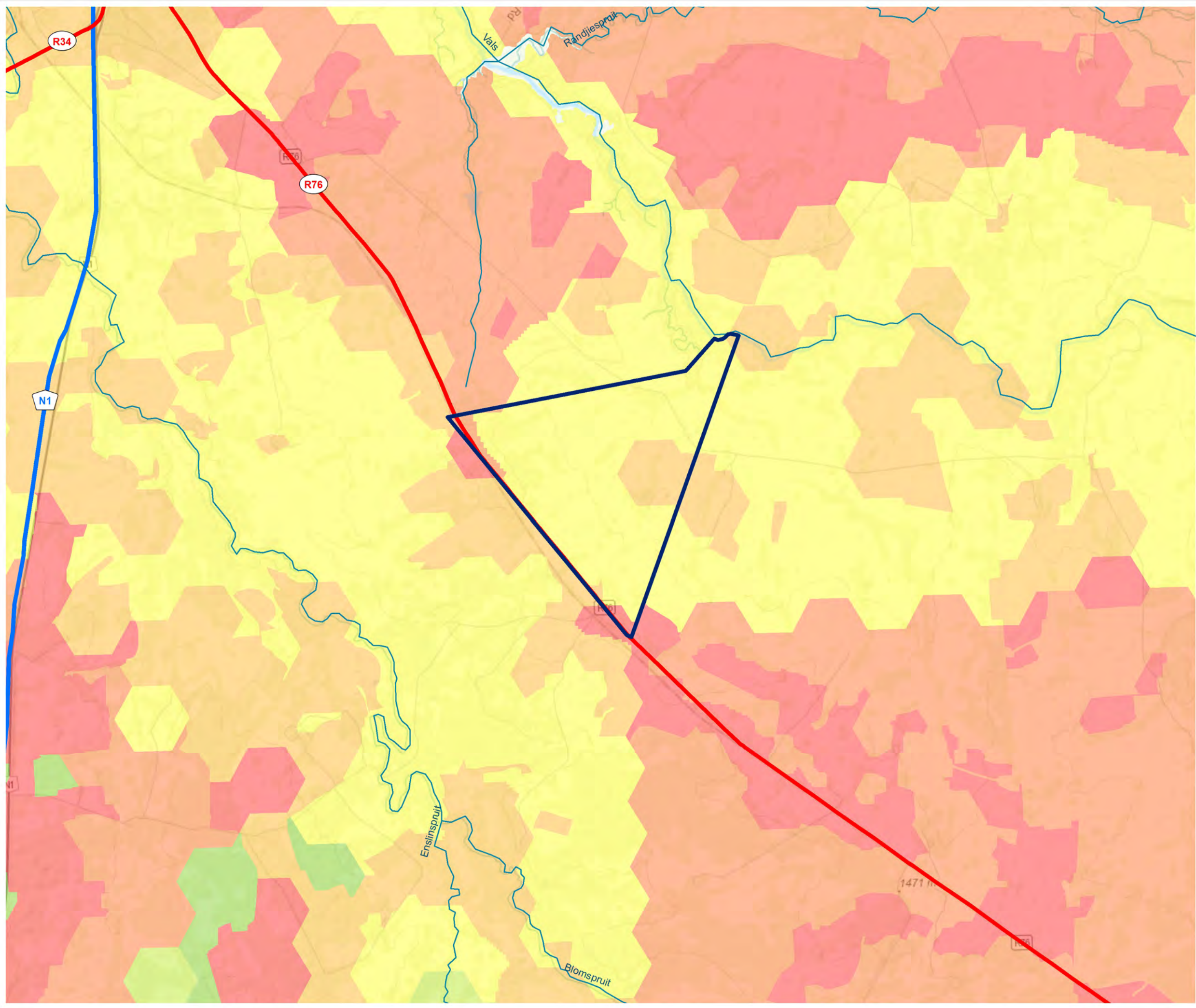

Source:
 NGI, 2014
 FREE STATE BIODIVERSITY SPATIAL PLAN, 2017
 NFEPA, 2011

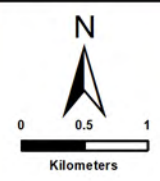

SIVEST
 ENVIRONMENTAL DIVISION
 4 PENCARROW CRESCENT
 LA LUCIA RIDGE OFFICE ESTATE
 UMHLANGA ROCKS
 4320
 Phone: +27 31 581 1500
 Fax: +27 31 581 2371
 e-mail: info@sivest.co.za

Project No 17869	Prepared By SB	Date 13/09/2022
Map Ref No 17869	Revision 0	Date

"COPYRIGHT IS VESTED IN SIVEST IN TERMS OF THE COPYRIGHT ACT (ACT 98 OF 1978) AND NO USE OR REPRODUCTION OR DUPLICATION THEREOF MAY OCCUR WITHOUT THE WRITTEN CONSENT OF THE AUTHOR"







THIS MAP HAS BEEN PREPARED UNDER THE CONTROLS ESTABLISHED BY THE SIVEST QUALITY MANAGEMENT SYSTEM WHICH HAS BEEN CERTIFIED ISO 9001:2015 COMPLIANT

**PROPOSED CONSTRUCTION
OF THE BONSMARA
SOLAR PV FACILITY
NEAR
KROONSTAD,
FREE STATE PROVINCE
DRAFT PROPOSED LAYOUT
WITH SENSITIVITIES**

Legend

 Bonsmara PV Application Site

Proposed Solar PV Facility Components

-  Fencing
-  Internal Road Network
-  Additional Roads
-  PV Areas
-  Power Stations
-  Substation

Environmental Sensitivities (No-Go)

-  Heritage Sensitivity
-  Avifauna Sensitivity
-  Terrestrial Sensitivity
-  Aquatic Sensitivity

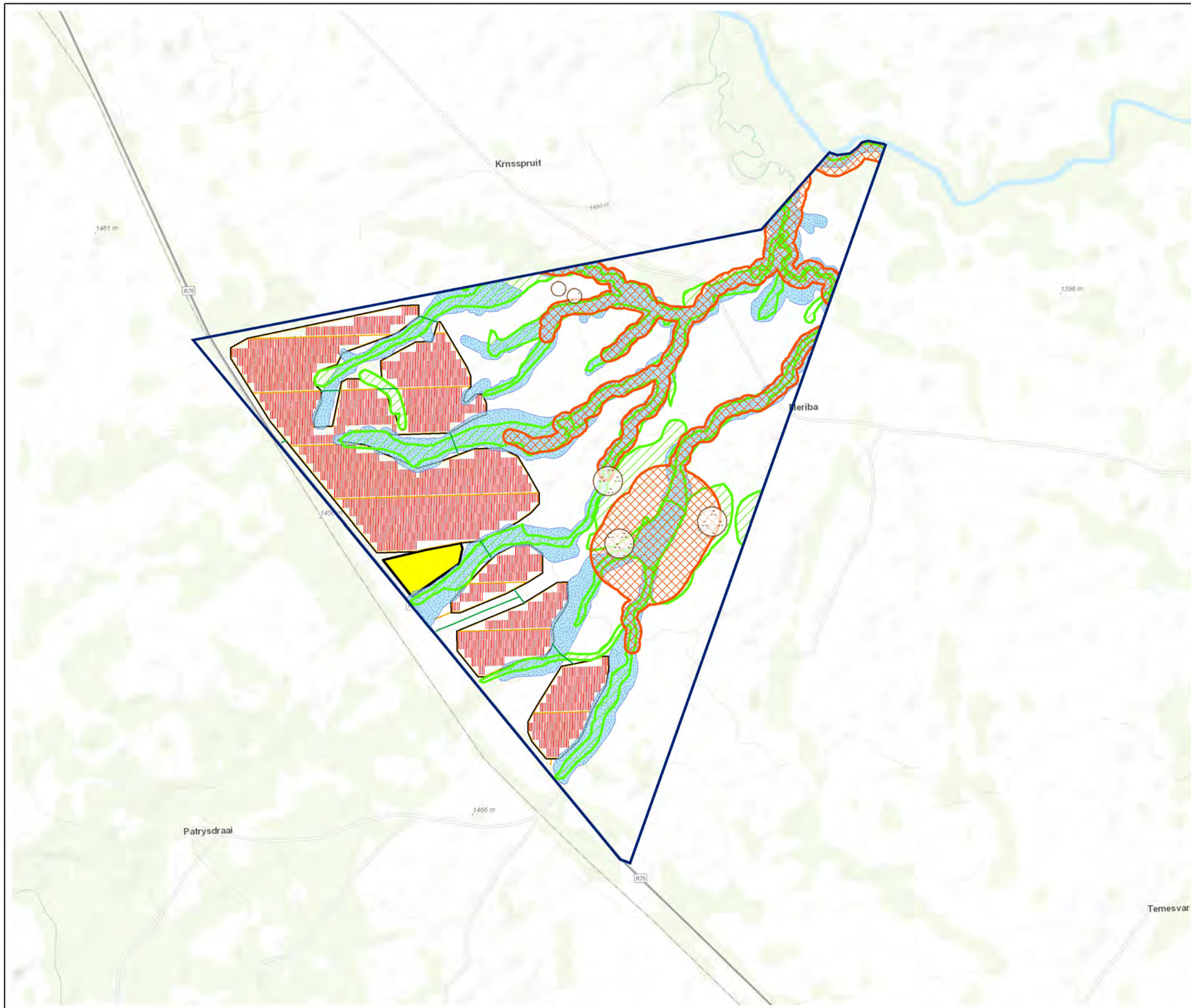

Source:
NGI, 2014

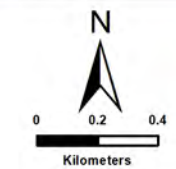

ENVIRONMENTAL DIVISION
4 PENCARROW CRESCENT
LA LUCIA RIDGE OFFICE ESTATE
UMHLANGA ROCKS
4320
Phone: +27 31 581 1500
Fax: +27 31 581 2371
e-mail: info@sivest.co.za



Project No 17869	Prepared By SB	Date 08/12/2022
Map Ref No 17869	Revision 0	Date

"COPYRIGHT IS VESTED IN SIVEST IN TERMS OF THE COPYRIGHT ACT (ACT 98 OF 1978) AND NO USE OR REPRODUCTION OR DUPLICATION THEREOF MAY OCCUR WITHOUT THE WRITTEN CONSENT OF THE AUTHOR"







THIS MAP HAS BEEN PREPARED UNDER THE CONTROLS ESTABLISHED BY THE SIVEST QUALITY MANAGEMENT SYSTEM WHICH HAS BEEN CERTIFIED ISO 9001:2015 COMPLIANT

**PROPOSED CONSTRUCTION
OF THE BONSMARA
SOLAR PV FACILITY
NEAR
KROONSTAD,
FREE STATE PROVINCE
DRAFT PROPOSED LAYOUT**

Legend

-  Arterial Route
-  Bonsmara PV Application Site

Proposed Solar PV Facility Components

-  Fencing
-  Internal Road Network
-  Additional Roads
-  PV Areas
-  Power Stations
-  Substation

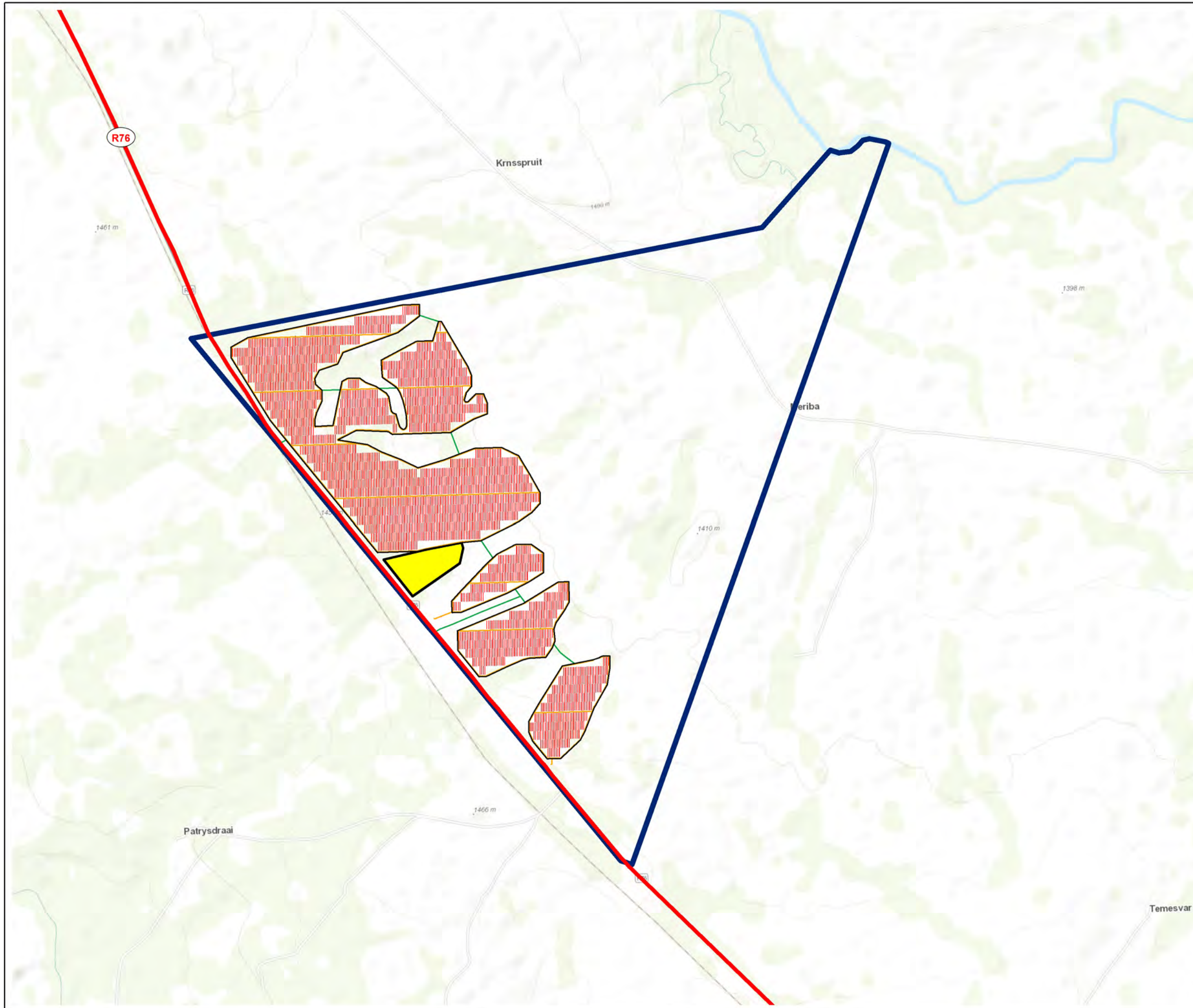

Source:
NGI, 2014

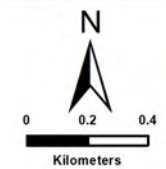

ENVIRONMENTAL DIVISION
4 PENCARROW CRESCENT
LA LUCIA RIDGE OFFICE ESTATE
UMHLANGA ROCKS
4320

Phone: +27 31 581 1500
Fax: +27 31 581 2371
e-mail: info@sivest.co.za





Project No 17869	Prepared By SB	Date 08/12/2022
Map Ref No 17869	Revision 0	Date _____

"COPYRIGHT IS VESTED IN SIVEST IN TERMS OF THE COPYRIGHT ACT (ACT 98 OF 1978) AND NO USE OR REPRODUCTION OR DUPLICATION THEREOF MAY OCCUR WITHOUT THE WRITTEN CONSENT OF THE AUTHOR"

THIS MAP HAS BEEN PREPARED UNDER THE CONTROLS ESTABLISHED BY THE SIVEST QUALITY MANAGEMENT SYSTEM WHICH HAS BEEN CERTIFIED ISO 9001:2015 COMPLIANT

PROPOSED CONSTRUCTION OF THE BONSMARA SOLAR PV FACILITY NEAR KROONSTAD, FREE STATE PROVINCE BROAD LAND COVER CLASSIFICATION

Legend

-  National Route
-  Arterial Routes
-  Rivers
-  Bonsmara PV Application Site

Land Cover Classification

-  Barren Land
-  Built-Up Areas
-  Cultivated Land
-  Forested Land
-  Grassland
-  Mines & Quarries
-  Shrubland
-  Wetlands / Waterbodies

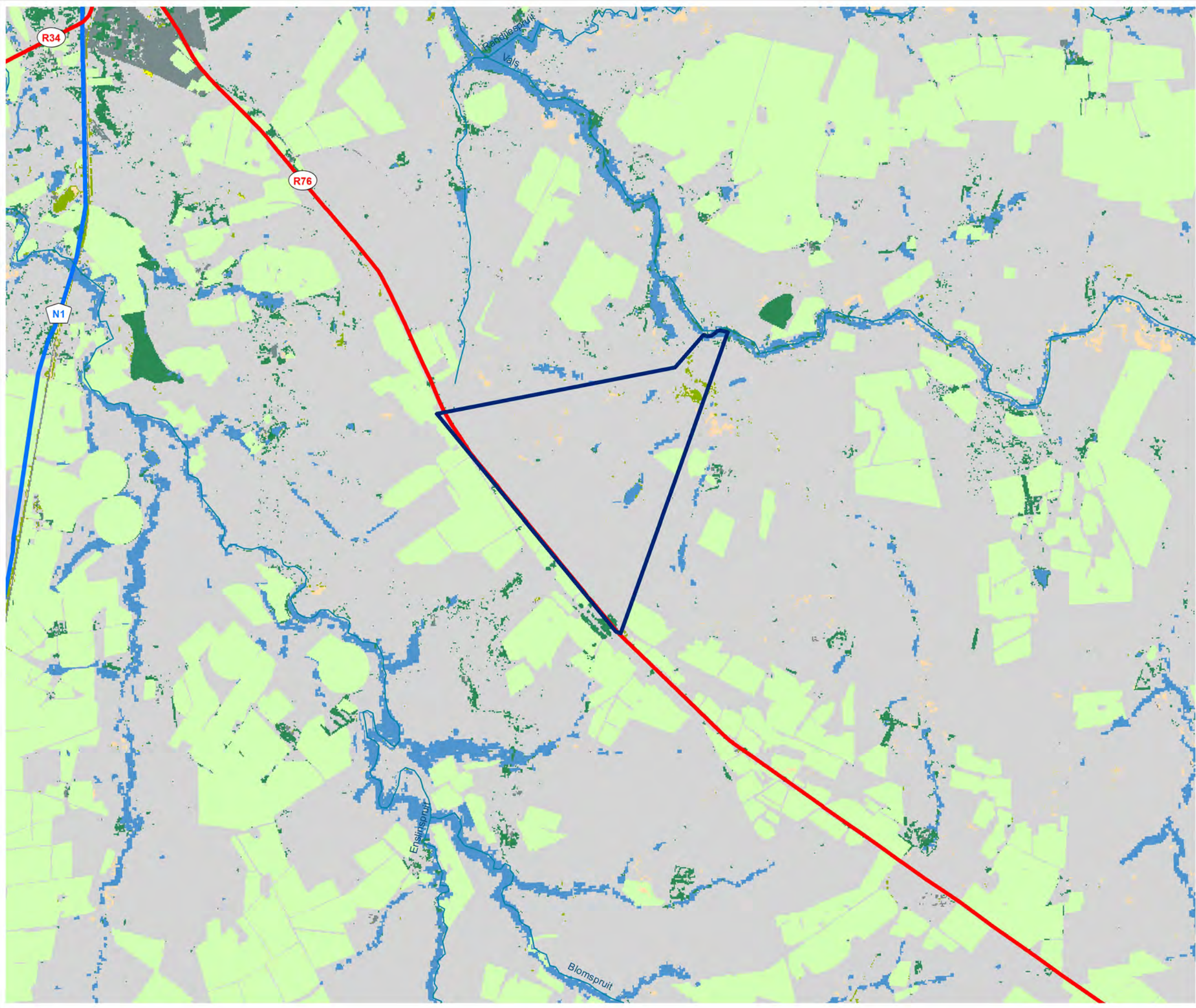

NFEPA, 2011
2018 SA NATIONAL LAND COVER
(© GEOTERRAIMAGE - 2018)

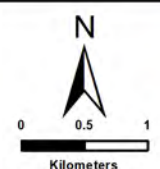

SIVEST
ENVIRONMENTAL DIVISION
4 PENCARROW CRESCENT
LA LUCIA RIDGE OFFICE ESTATE
UMHLANGA ROCKS
4320
Phone: +27 31 581 1500
Fax: +27 31 581 2371
e-mail: info@sivest.co.za



Project No 17869	Prepared By SB	Date 01/09/2022
Map Ref No 17869	Revision 0	Date

"COPYRIGHT IS VESTED IN SIVEST IN TERMS OF THE COPYRIGHT ACT (ACT 98 OF 1978) AND NO USE OR REPRODUCTION OR DUPLICATION THEREOF MAY OCCUR WITHOUT THE WRITTEN CONSENT OF THE AUTHOR"

THIS MAP HAS BEEN PREPARED UNDER THE CONTROLS ESTABLISHED BY THE SIVEST QUALITY MANAGEMENT SYSTEM WHICH HAS BEEN CERTIFIED ISO 9001:2015 COMPLIANT

**PROPOSED CONSTRUCTION
OF THE BONSMARA
SOLAR PV FACILITY
NEAR
KROONSTAD,
FREE STATE PROVINCE
PRELIMINARY LAYOUT**

Legend

-  Arterial Route
-  Bonsmara PV Application Site

Proposed Solar PV Facility Components

-  PV Areas
-  Power Stations
-  Substation
-  Fencing
-  Internal Road Network

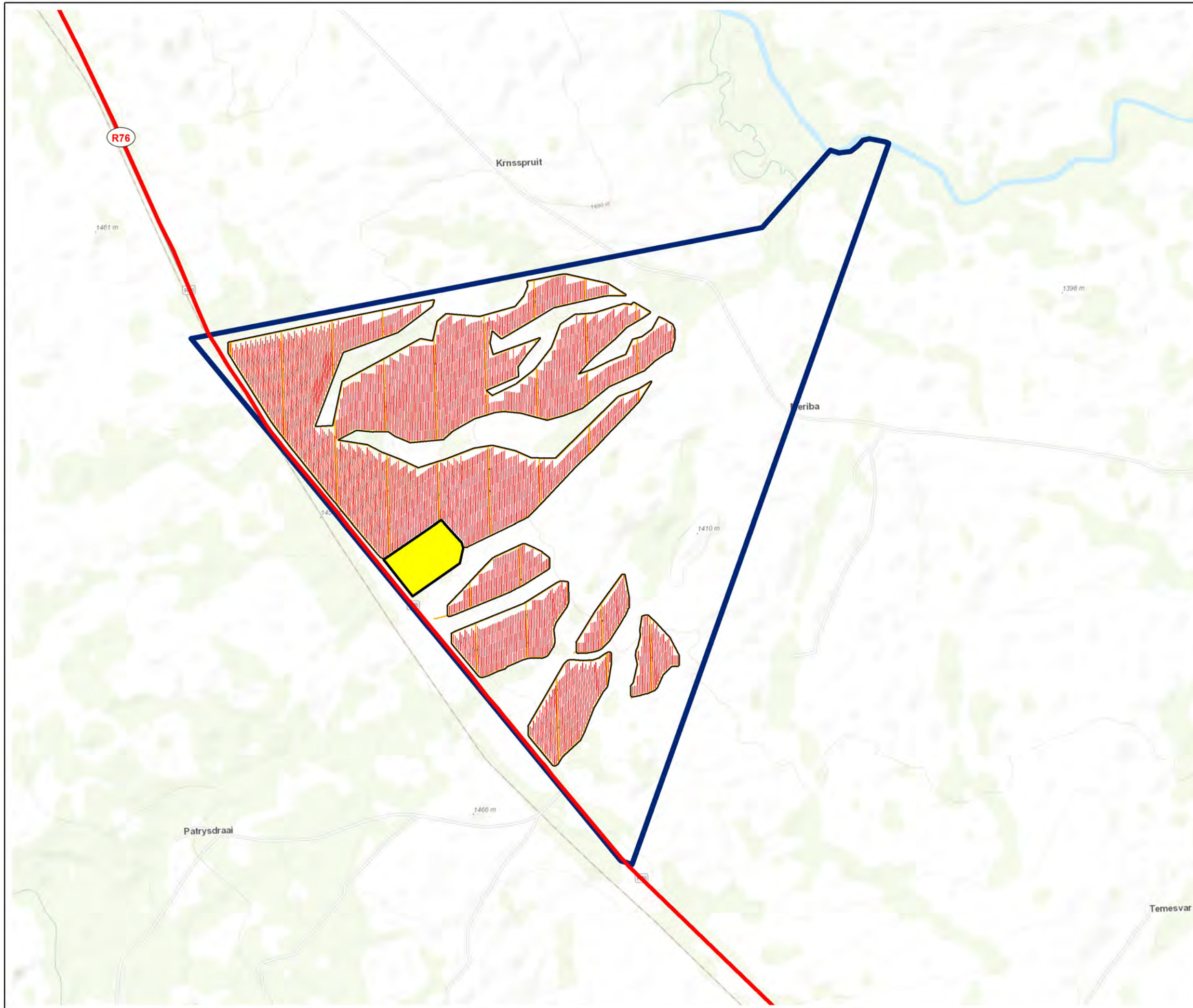

Source:
NGI, 2014
ESKOM, 2012

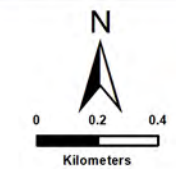

ENVIRONMENTAL DIVISION
4 PENCARROW CRESCENT
LA LUCIA RIDGE OFFICE ESTATE
UMHLANGA ROCKS
4320
Phone: +27 31 581 1500
Fax: +27 31 581 2371
e-mail: info@sivest.co.za

Project No 17869	Prepared By SB	Date 11/10/2022
Map Ref No 17869	Revision 0	Date

"COPYRIGHT IS VESTED IN SIVEST IN TERMS OF THE COPYRIGHT ACT (ACT 98 OF 1978) AND NO USE OR REPRODUCTION OR DUPLICATION THEREOF MAY OCCUR WITHOUT THE WRITTEN CONSENT OF THE AUTHOR"

THIS MAP HAS BEEN PREPARED UNDER THE CONTROLS ESTABLISHED BY THE SIVEST QUALITY MANAGEMENT SYSTEM WHICH HAS BEEN CERTIFIED ISO 9001:2015 COMPLIANT

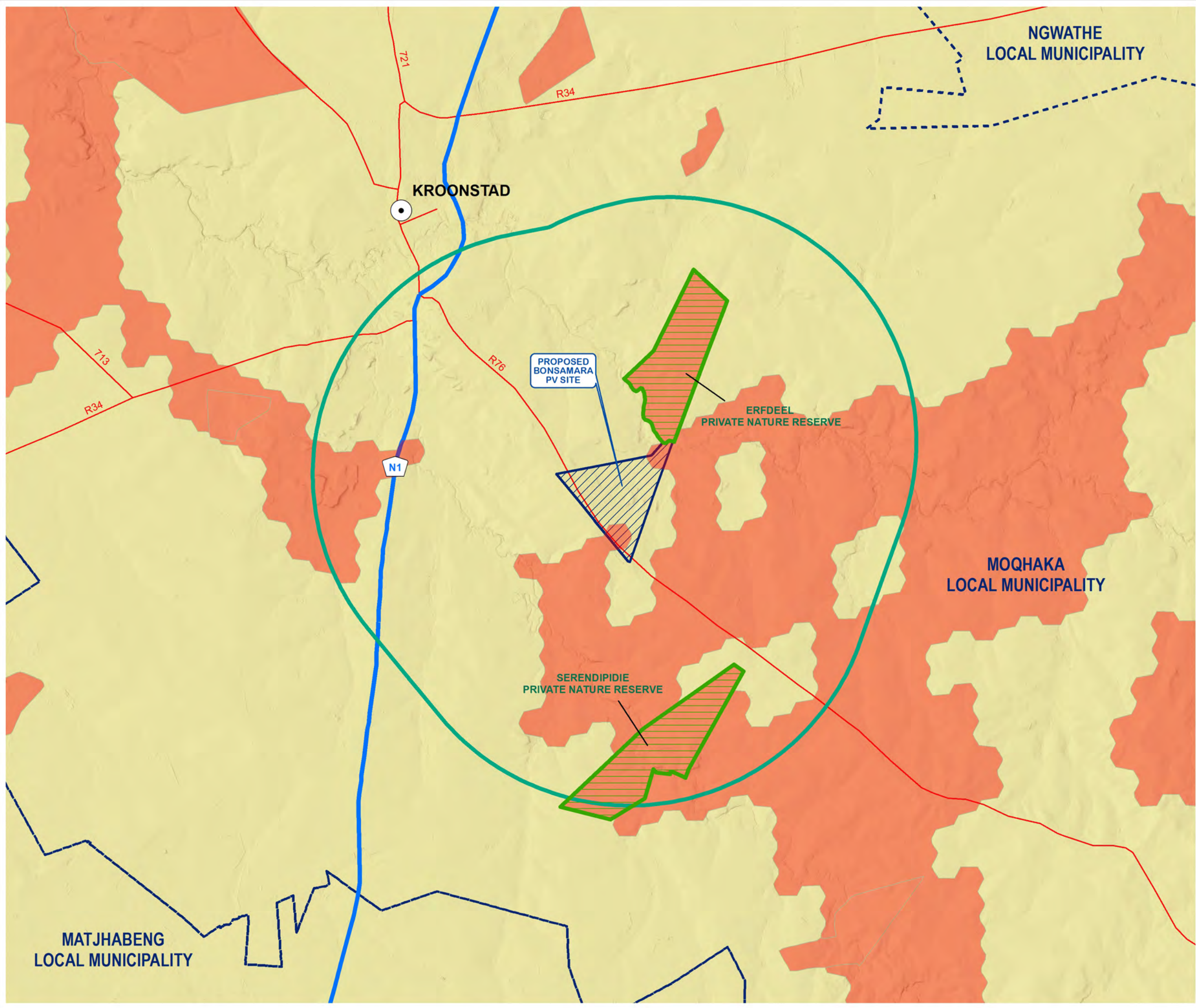

PROPOSED CONSTRUCTION OF THE BONSMARA SOLAR PV FACILITY
NEAR KROONSTAD, FREE STATE PROVINCE
PROTECTED AREAS

- Legend**
- Main Towns
 - National Route
 - Main Arterial Routes
 - Local Municipal Boundaries
 - Protected Areas
 - NPAES: Priority Focus Area
 - 10km Radius
 - Bonsmara PV Application Site

Source:
 DFFE, 2022
 NGI, 2014
 MUNICIPAL DEMARCATION BOARD, 2016

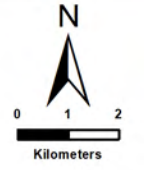

SIVEST
 ENVIRONMENTAL DIVISION
 4 PENCARROW CRESCENT
 LA LUCIA RIDGE OFFICE ESTATE
 UMHLANGA ROCKS
 4320
 Phone: +27 31 581 1500
 Fax: +27 31 581 2371
 e-mail: info@sivest.co.za

Project No 17869	Prepared By SB	Date 10/10/2022
Map Ref No 17869	Revision 0	Date

"COPYRIGHT IS VESTED IN SIVEST IN TERMS OF THE COPYRIGHT ACT (ACT 98 OF 1978) AND NO USE OR REPRODUCTION OR DUPLICATION THEREOF MAY OCCUR WITHOUT THE WRITTEN CONSENT OF THE AUTHOR"

THIS MAP HAS BEEN PREPARED UNDER THE CONTROLS ESTABLISHED BY THE SIVEST QUALITY MANAGEMENT SYSTEM WHICH HAS BEEN CERTIFIED ISO 9001:2015 COMPLIANT

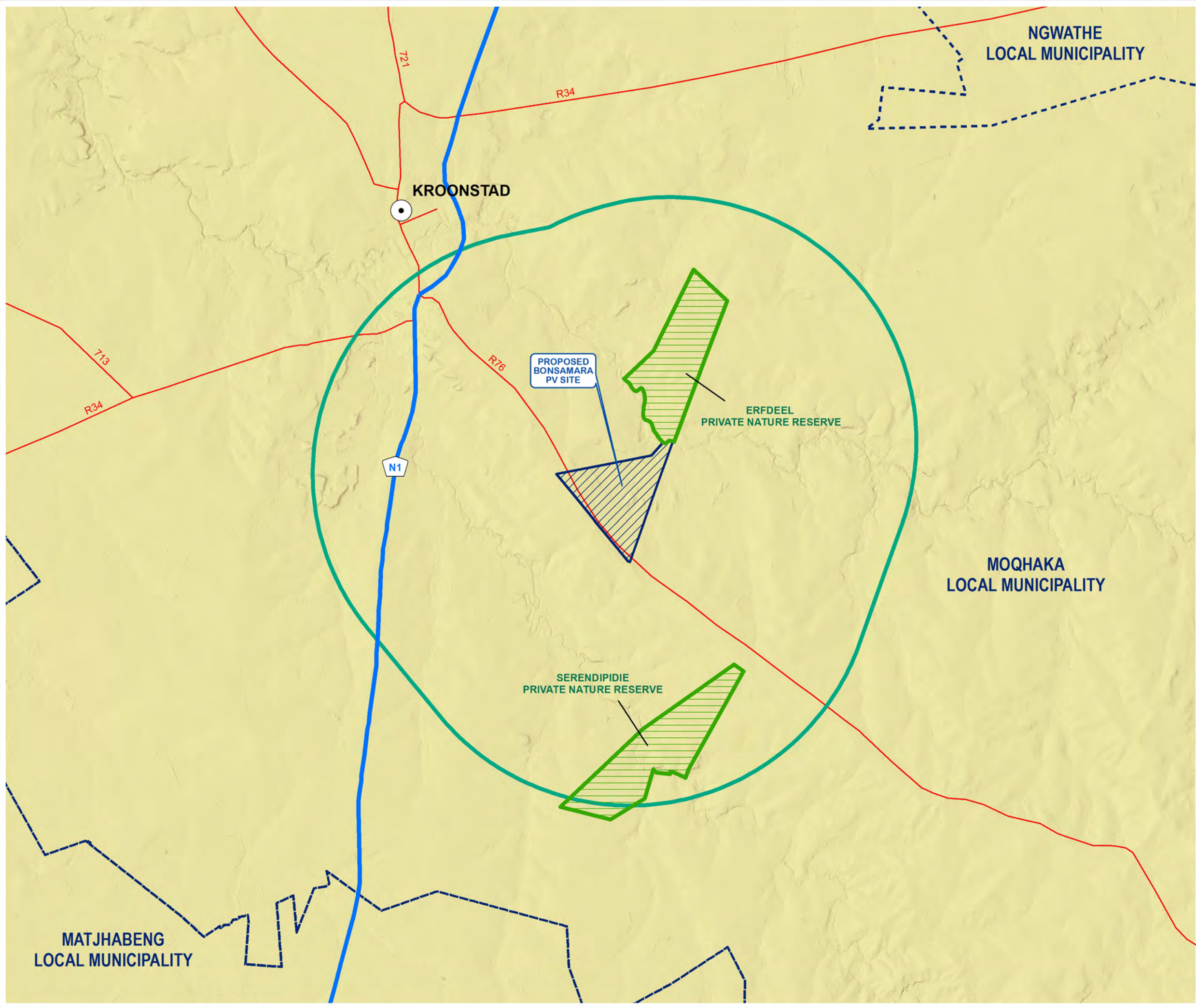

PROPOSED CONSTRUCTION OF THE BONSMARA SOLAR PV FACILITY
NEAR KROONSTAD, FREE STATE PROVINCE
PROTECTED AREAS

Legend

- Main Towns
- National Route
- Main Arterial Routes
- Local Municipal Boundaries
- Protected Areas
- 10km Radius
- Bonsmara PV Application Site

Source:
 DFFE, 2022
 NGI, 2014
 MUNICIPAL DEMARCATION BOARD, 2016

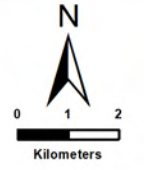

SIVEST
 ENVIRONMENTAL DIVISION
 4 PENCARROW CRESCENT
 LA LUCIA RIDGE OFFICE ESTATE
 UMHLANGA ROCKS
 4320
 Phone: +27 31 581 1500
 Fax: +27 31 581 2371
 e-mail: info@sivest.co.za

Project No 17869	Prepared By SB	Date 06/10/2022
Map Ref No 17869	Revision 0	Date _____

"COPYRIGHT IS VESTED IN SIVEST IN TERMS OF THE COPYRIGHT ACT (ACT 98 OF 1978) AND NO USE OR REPRODUCTION OR DUPLICATION THEREOF MAY OCCUR WITHOUT THE WRITTEN CONSENT OF THE AUTHOR"

THIS MAP HAS BEEN PREPARED UNDER THE CONTROLS ESTABLISHED BY THE SIVEST QUALITY MANAGEMENT SYSTEM WHICH HAS BEEN CERTIFIED ISO 9001:2015 COMPLIANT

MATJHABENG LOCAL MUNICIPALITY

MOQHAKA LOCAL MUNICIPALITY

NGWATHE LOCAL MUNICIPALITY

KROONSTAD

PROPOSED BONSMARA PV SITE

ERFDEEL PRIVATE NATURE RESERVE

SERENDIPIDIE PRIVATE NATURE RESERVE

N1

721

R34

713

R34

R76

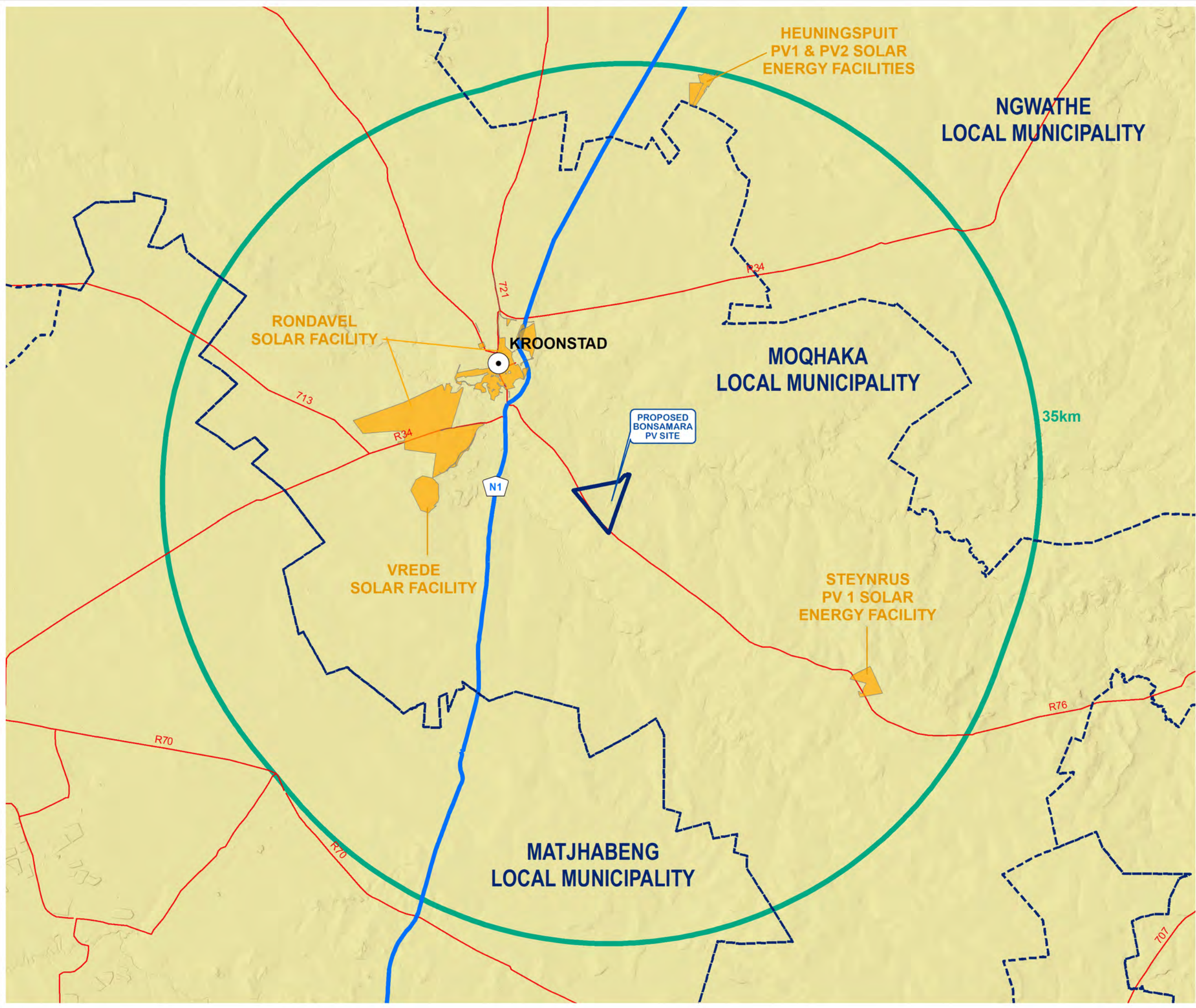

PROPOSED CONSTRUCTION OF THE BONSMARA SOLAR PV FACILITY
NEAR KROONSTAD, FREE STATE PROVINCE
RENEWABLE ENERGY PROJECTS (EXISTING AND PROPOSED)

Legend

- Main Towns
- Main Arterial Routes
- National Route
- Local Municipal Boundaries
- Bonsmara PV Application
- 35km Radius

Renewable Energy Application Sites

- Solar PV

Source:
 DFFE, 2022
 NGI, 2014
 MUNICIPAL DEMARCATION BOARD, 2016

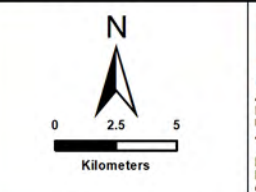

SIVEST
 ENVIRONMENTAL DIVISION
 4 PENCARROW CRESCENT
 LA LUCIA RIDGE OFFICE ESTATE
 UMHLANGA ROCKS
 4320
 Phone: +27 31 581 1500
 Fax: +27 31 581 2371
 e-mail: info@sivest.co.za



Project No 17869	Prepared By SB	Date 14/09/2022
Map Ref No 17869	Revision 0	Date

"COPYRIGHT IS VESTED IN SIVEST IN TERMS OF THE COPYRIGHT ACT (ACT 98 OF 1978) AND NO USE OR REPRODUCTION OR DUPLICATION THEREOF MAY OCCUR WITHOUT THE WRITTEN CONSENT OF THE AUTHOR"

THIS MAP HAS BEEN PREPARED UNDER THE CONTROLS ESTABLISHED BY THE SIVEST QUALITY MANAGEMENT SYSTEM WHICH HAS BEEN CERTIFIED ISO 9001:2015 COMPLIANT

**PROPOSED CONSTRUCTION
OF THE BONSMARA
SOLAR PV FACILITY
NEAR
KROONSTAD,
FREE STATE PROVINCE
REDZ/POWER CORRIDORS**

Legend

-  Phase 2 REDZ
-  Power Corridors
-  Bonsmara PV Application Site

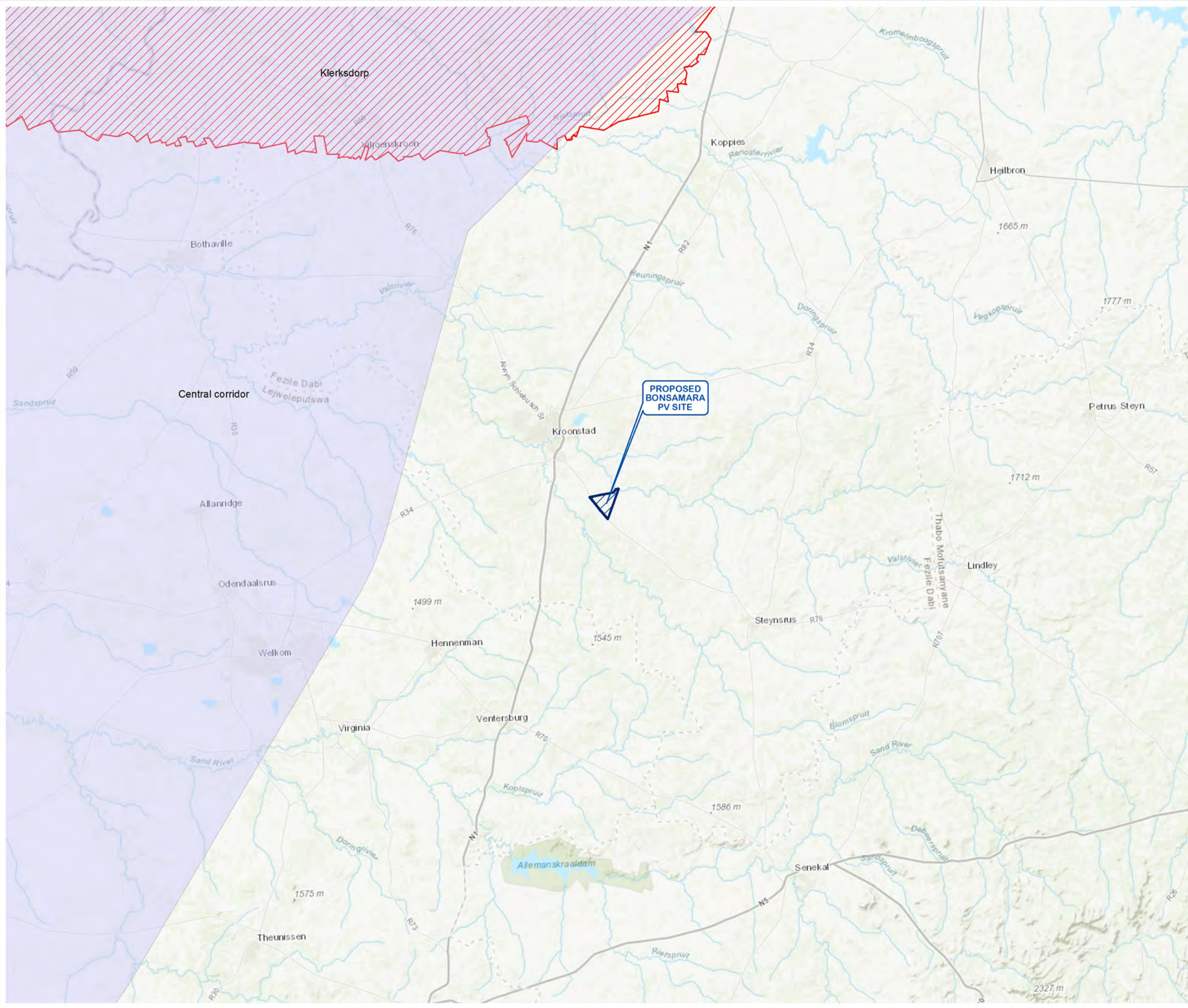

Source:
NGI, 2014
DFFE, 2021

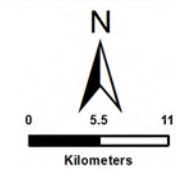

ENVIRONMENTAL DIVISION
4 PENCARROW CRESCENT
LA LUCIA RIDGE OFFICE ESTATE
UMHLANGA ROCKS
4320
Phone: +27 31 581 1500
Fax: +27 31 581 2371
e-mail: info@sivest.co.za





Project No 17869	Prepared By SB	Date 02/09/2022
Map Ref No 17869	Revision 0	Date

"COPYRIGHT IS VESTED IN SIVEST IN TERMS OF THE COPYRIGHT ACT (ACT 98 OF 1978) AND NO USE OR REPRODUCTION OR DUPLICATION THEREOF MAY OCCUR WITHOUT THE WRITTEN CONSENT OF THE AUTHOR"

THIS MAP HAS BEEN PREPARED UNDER THE CONTROLS ESTABLISHED BY THE SIVEST QUALITY MANAGEMENT SYSTEM WHICH HAS BEEN CERTIFIED ISO 9001:2015 COMPLIANT

PROPOSED CONSTRUCTION OF THE BONSMARA SOLAR PV FACILITY
NEAR KROONSTAD, FREE STATE PROVINCE
REGIONAL CONTEXT

Legend

-  Main Towns
-  National Route
-  Main Arterial Routes
-  Local Municipal Boundaries
-  Bonsmara PV Application Site

Source:
 NGI, 2014
 MUNICIPAL DEMARCATION BOARD, 2016

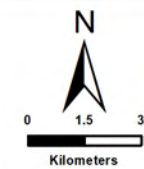
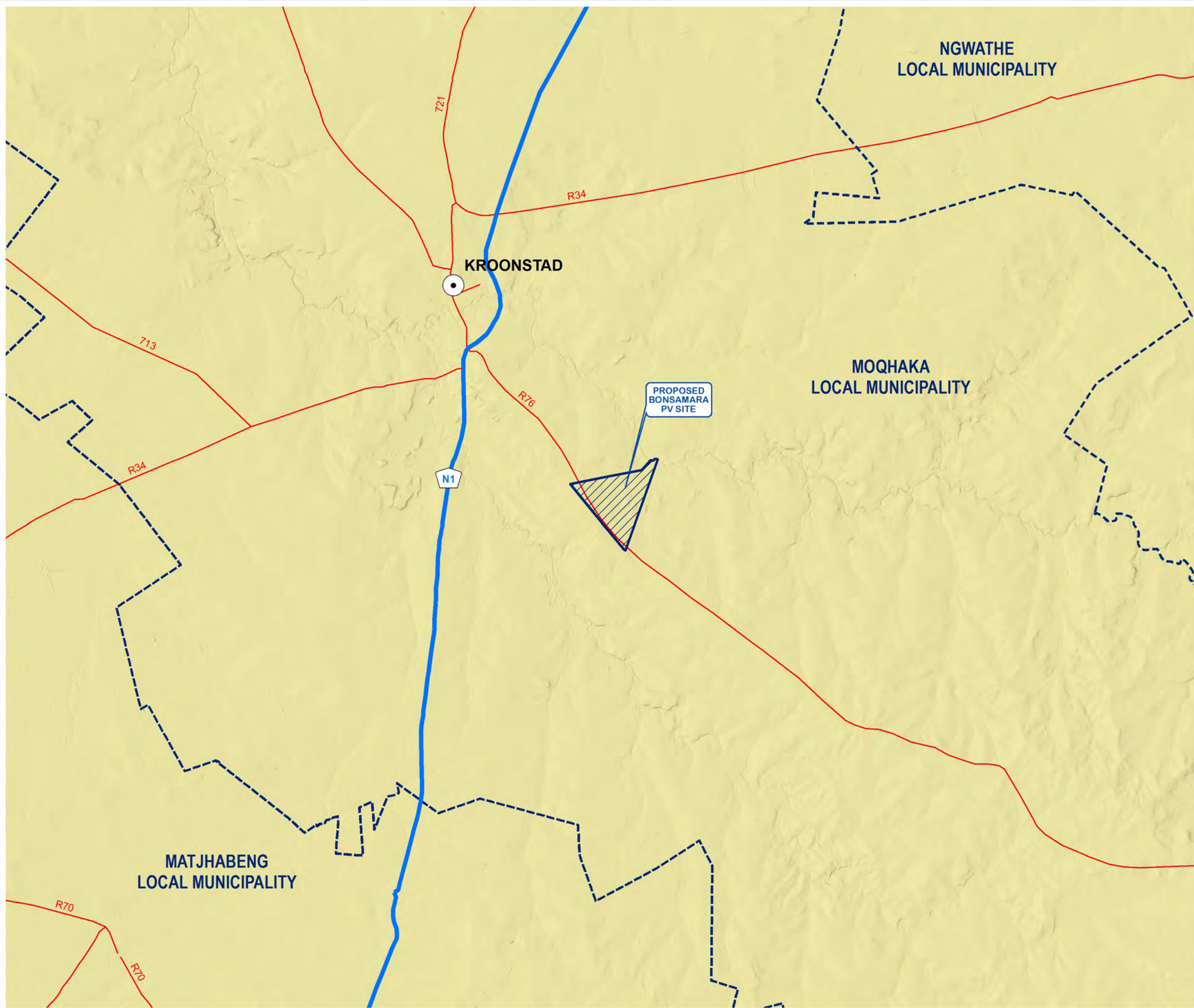

ENVIRONMENTAL DIVISION
 4 PENCARROW CRESCENT
 LA LUCIA RIDGE OFFICE ESTATE
 UMHLANGA ROCKS
 4320
 Phone: +27 31 581 1500
 Fax: +27 31 581 2371
 e-mail: info@sivest.co.za

Project No 17869	Prepared By SB	Date 02/09/2022
Map Ref No 17869	Revision 0	Date

"COPYRIGHT IS VESTED IN SIVEST IN TERMS OF THE COPYRIGHT ACT (ACT 98 OF 1978) AND NO USE OR REPRODUCTION OR DUPLICATION THEREOF MAY OCCUR WITHOUT THE WRITTEN CONSENT OF THE AUTHOR"

THIS MAP HAS BEEN PREPARED UNDER THE CONTROLS ESTABLISHED BY THE SIVEST QUALITY MANAGEMENT SYSTEM WHICH HAS BEEN CERTIFIED ISO 9001:2015 COMPLIANT

**PROPOSED CONSTRUCTION
OF THE BONSMARA
SOLAR PV FACILITY**
**NEAR
KROONSTAD,
FREE STATE PROVINCE**
SITE LOCALITY

Legend

-  Railway
-  Local Access
-  Arterial Route
-  Secondary Road
-  Farm Portions
-  Bonsmara PV Application Site

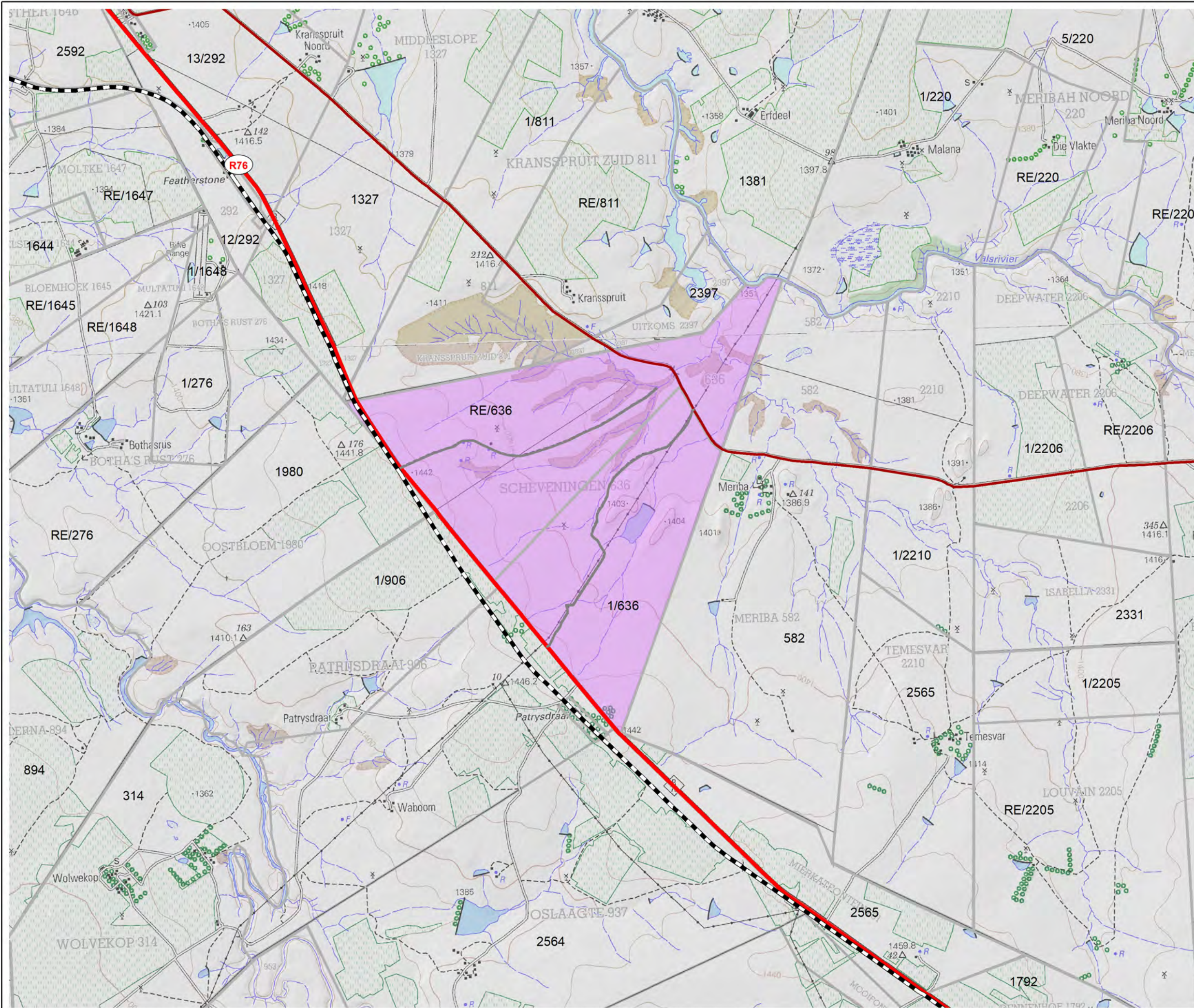

Source:
NGI, 2014

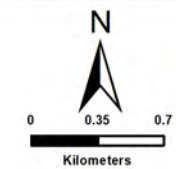

ENVIRONMENTAL DIVISION
4 PENCARROW CRESCENT
LA LUCIA RIDGE OFFICE ESTATE
UMHLANGA ROCKS
4320
Phone: +27 31 581 1500
Fax: +27 31 581 2371
e-mail: info@sivest.co.za





Project No 17869	Prepared By SB	Date 06/09/2022
Map Ref No 17869	Revision 0	Date

"COPYRIGHT IS VESTED IN SIVEST IN TERMS OF THE COPYRIGHT ACT (ACT 98 OF 1978) AND NO USE OR REPRODUCTION OR DUPLICATION THEREOF MAY OCCUR WITHOUT THE WRITTEN CONSENT OF THE AUTHOR"

THIS MAP HAS BEEN PREPARED UNDER THE CONTROLS ESTABLISHED BY THE SIVEST QUALITY MANAGEMENT SYSTEM WHICH HAS BEEN CERTIFIED ISO 9001:2015 COMPLIANT

PROPOSED CONSTRUCTION OF THE BONSMARA SOLAR PV FACILITY
NEAR KROONSTAD, FREE STATE PROVINCE
VEGETATION CLASSIFICATION

Legend

-  National Route
-  Arterial Routes
-  Rivers
-  Bonsmara PV Application Site

Vegetation Classification

-  Central Free State Grassland
-  Highveld Salt Pans
-  Vaal-Vet Sandy Grassland

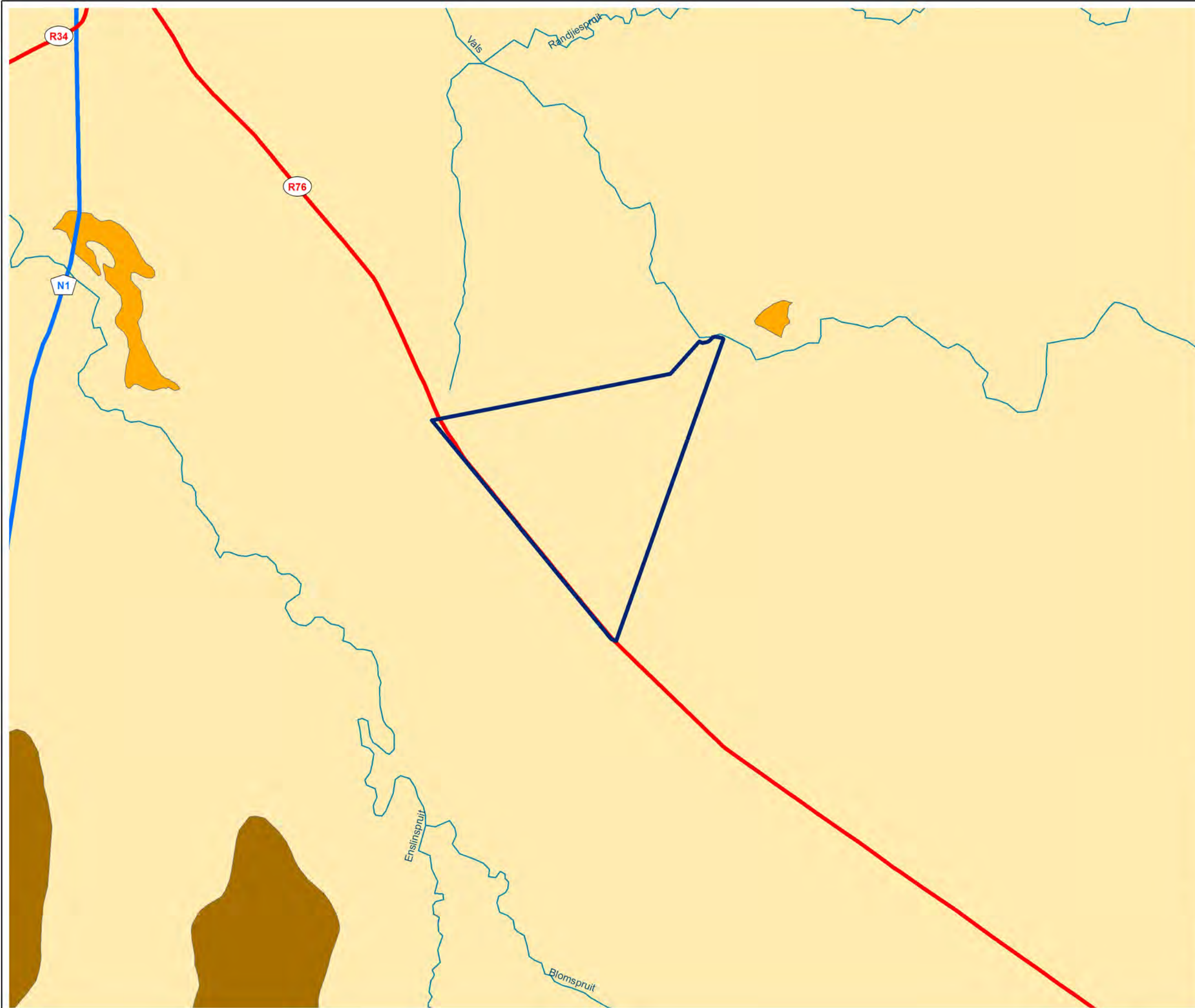

Source:
 SANBI, 2018
 NFEPA, 2011

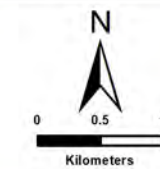

ENVIRONMENTAL DIVISION
 4 PENCARROW CRESCENT
 LA LUCIA RIDGE OFFICE ESTATE
 UMHLANGA ROCKS
 4320
 Phone: +27 31 581 1500
 Fax: +27 31 581 2371
 e-mail: info@sivest.co.za

Project No 17869	Prepared By SB	Date 01/09/2022
Map Ref No 17869	Revision 0	Date _____

"COPYRIGHT IS VESTED IN SIVEST IN TERMS OF THE COPYRIGHT ACT (ACT 98 OF 1978) AND NO USE OR REPRODUCTION OR DUPLICATION THEREOF MAY OCCUR WITHOUT THE WRITTEN CONSENT OF THE AUTHOR"

THIS MAP HAS BEEN PREPARED UNDER THE CONTROLS ESTABLISHED BY THE SIVEST QUALITY MANAGEMENT SYSTEM WHICH HAS BEEN CERTIFIED ISO 9001:2015 COMPLIANT

**PROPOSED CONSTRUCTION
OF THE BONSMARA
SOLAR PV FACILITY
NEAR
KROONSTAD,
FREE STATE PROVINCE
SENSITIVITY LAYOUT**

Legend

 Bonsmara PV Application Site

Proposed Solar PV Facility Components

 Power Stations

 PV Areas

 Substation

 Fencing

 Internal Road Network

Environmental Sensitivities (No-Go)

 Aquatic Sensitivity

 Avifauna Sensitivity

 Heritage Sensitivity

 Terrestrial Sensitivity

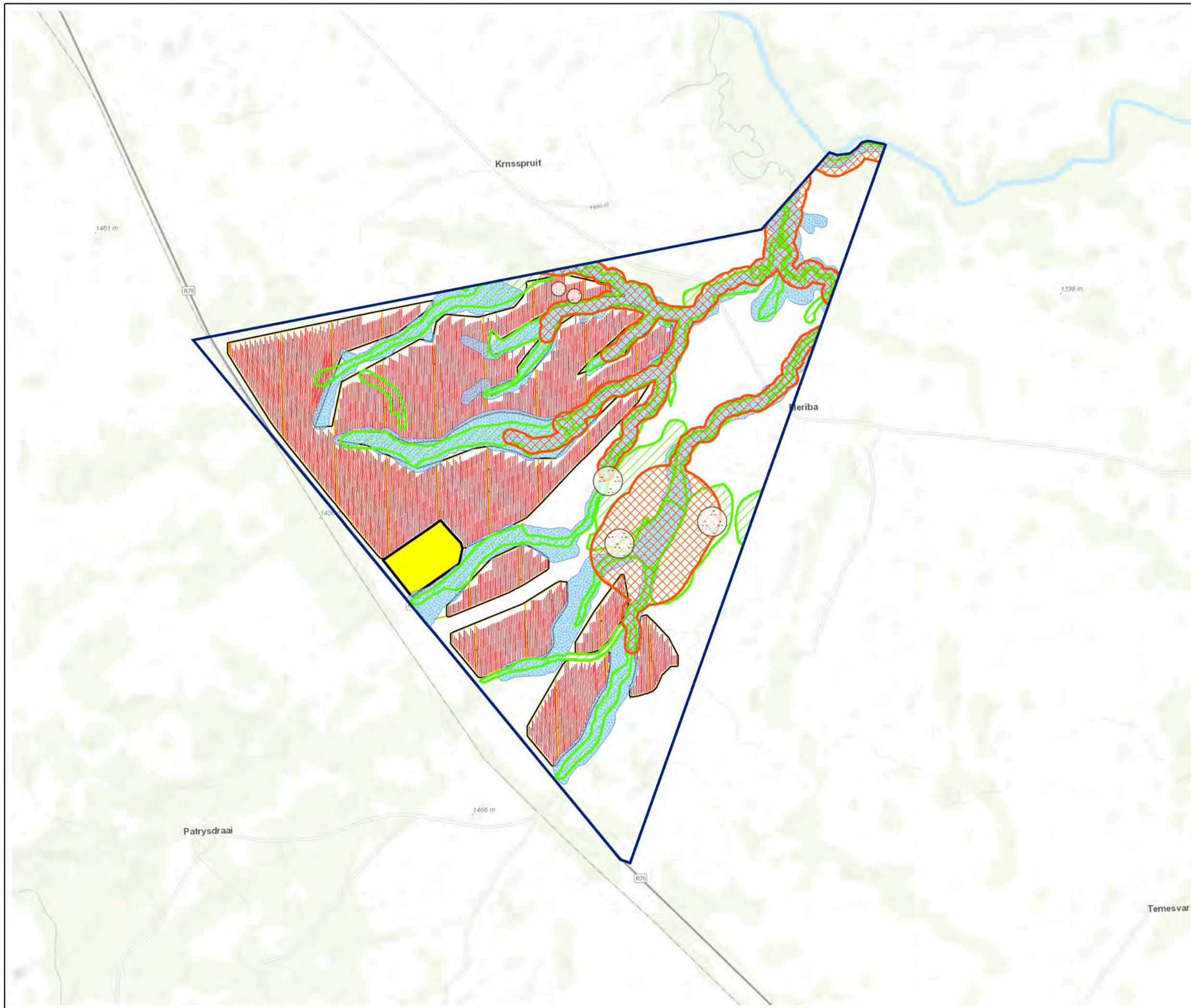

Source:
NGI, 2014
ESKOM, 2012

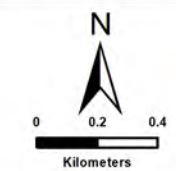

ENVIRONMENTAL DIVISION
4 PENCARROW CRESCENT
LA LUCIA RIDGE OFFICE ESTATE
UMHLANGA ROCKS
4320

Phone: +27 31 581 1500
Fax: +27 31 581 2371
e-mail: info@sivest.co.za

Project No 17869	Prepared By SB	Date 19/10/2022
Map Ref No 17869	Revision 0	Date _____

"COPYRIGHT IS VESTED IN SIVEST IN TERMS OF THE COPYRIGHT ACT (ACT 98 OF 1978) AND NO USE OR REPRODUCTION OR DUPLICATION THEREOF MAY OCCUR WITHOUT THE WRITTEN CONSENT OF THE AUTHOR"

THIS MAP HAS BEEN PREPARED UNDER THE CONTROLS ESTABLISHED BY THE SIVEST QUALITY MANAGEMENT SYSTEM WHICH HAS BEEN CERTIFIED ISO 9001:2015 COMPLIANT