



**PROPOSED CONSTRUCTION  
OF THE KLIPKRAAL  
WIND ENERGY FACILITY  
PHASE 1**





WITHIN THE  
KAROO HOOGLAND LOCAL MUNICIPALITY,  
NORTHERN CAPE PROVINCE

**CRITICAL BIODIVERSITY AREAS**

**Legend**

-  Rivers
-  Klipkraal Phase 1 WEF Site

**CBA Classification**

-  CBA 1
-  CBA 2
-  ESA
-  Other Natural Areas

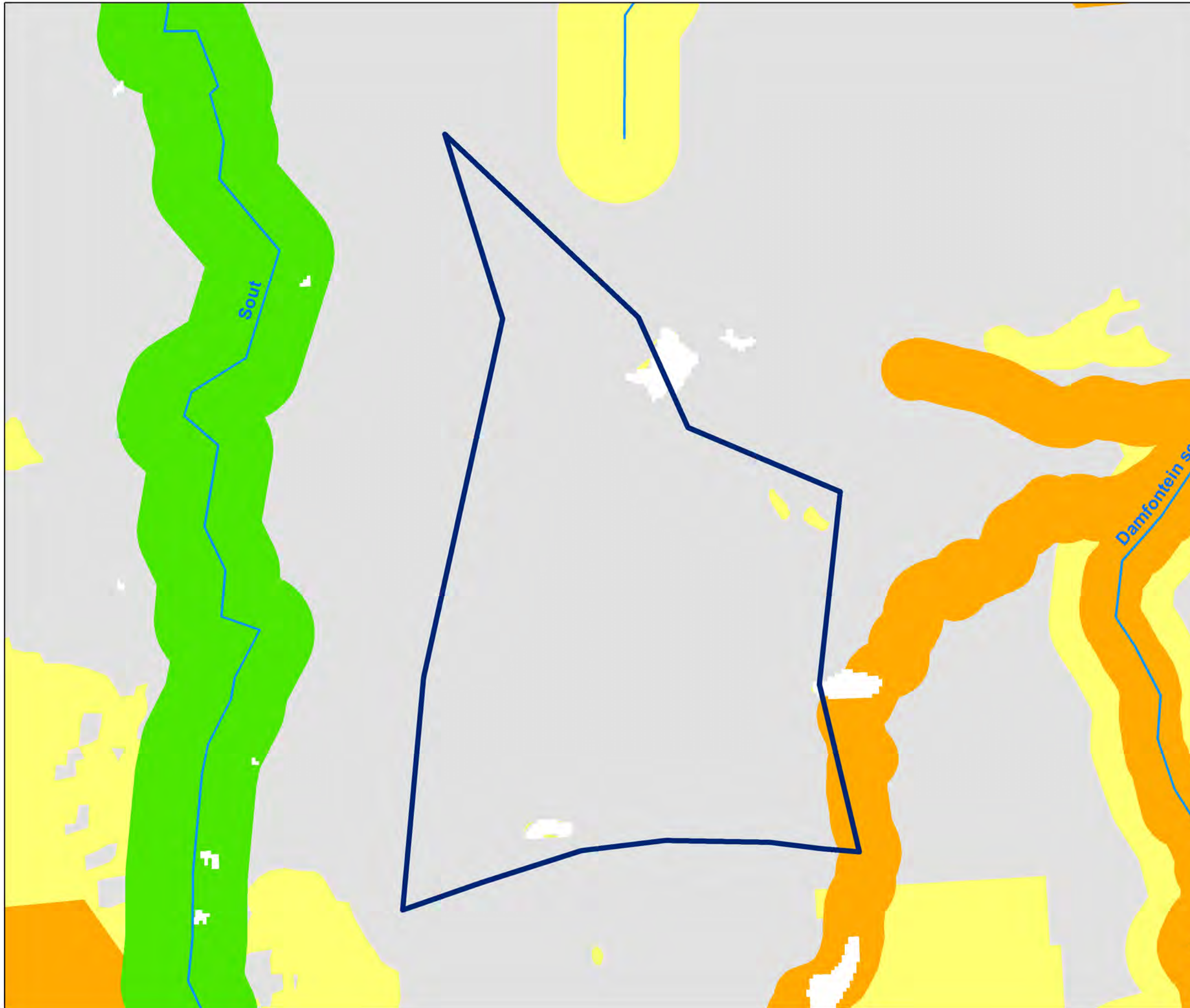

Source:  
NFEPA 2011  
NORTHERN CAPE BIODIVERSITY SPATIAL PLAN 2017

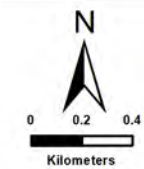

**ENVIRONMENTAL DIVISION**  
4 PENCARROW CRESCENT  
LA LUCIA RIDGE OFFICE ESTATE  
UMHLANGA ROCKS  
4320

Phone: +27 31 581 1500  
Fax: +27 31 581 2371  
e-mail: info@sivest.co.za

<b>Project No</b> 16891	<b>Prepared By</b> SB	<b>Date</b> 10/08/2022
<b>Map Ref No</b> 16891	<b>Revision</b> 0	<b>Date</b> _____

"COPYRIGHT IS VESTED IN SIVEST IN TERMS OF THE COPYRIGHT ACT (ACT 98 OF 1978) AND NO USE OR REPRODUCTION OR DUPLICATION THEREOF MAY OCCUR WITHOUT THE WRITTEN CONSENT OF THE AUTHOR"

THIS MAP HAS BEEN PREPARED UNDER THE CONTROLS ESTABLISHED BY THE SIVEST QUALITY MANAGEMENT SYSTEM WHICH HAS BEEN CERTIFIED ISO 9001:2015 COMPLIANT

**PROPOSED CONSTRUCTION  
OF THE KLIPKRAAL  
WIND ENERGY FACILITY  
PHASE 1**

WITHIN THE  
KAROO HOOGLAND LOCAL MUNICIPALITY,  
NORTHERN CAPE PROVINCE

**BROAD LANDCOVER CLASSIFICATION**

**Legend**

- Rivers
- Klipkraal Phase 1 WEF Site

**Land Cover Classification**

- Artificial Dams (including canals)
- Bare Riverbed Material
- Commercial Annual Crops Non-Pivot Irrigated
- Commercial Annual Crops Rain-fed / Dryland
- Contiguous & Dense Plantation Forest
- Cultivated Commercial Permanent Orchards
- Dense Forest & Woodland
- Dry Pans
- Eroded Lands
- Herbaceous Wetlands (previously mapped)
- Low Shrubland (Fynbos)
- Low Shrubland (Nama Karoo)
- Low Shrubland (other)
- Mines: Extraction Pits, Quarries
- Natural Grassland
- Natural Pans (flooded @ observation times)
- Natural Rock Surfaces
- Open & Sparse Plantation Forest
- Open Woodland
- Other Bare
- Roads & Rails (major linear)
- Sparsely Wooded Grassland
- Village Scattered (Bare & Low Veg/ Grass combo)

Source:  
NFEPA 2011  
2018 SA NATIONAL LAND COVER  
(© GEOTERRAIMAGE - 2018)

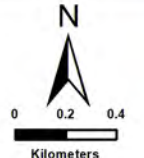

**SIVEST**

**ENVIRONMENTAL DIVISION**  
4 PENCARROW CRESCENT  
LA LUCIA RIDGE OFFICE ESTATE  
UMHLANGA ROCKS  
4320

Phone: +27 31 581 1500  
Fax: +27 31 581 2371  
e-mail: info@sivest.co.za

<b>Project No</b> 16891	<b>Prepared By</b> SB	<b>Date</b> 10/08/2022
<b>Map Ref No</b> 16891	<b>Revision</b> 0	<b>Date</b> 

"COPYRIGHT IS VESTED IN SIVEST IN TERMS OF THE COPYRIGHT ACT (ACT 98 OF 1978) AND NO USE OR REPRODUCTION OR DUPLICATION THEREOF MAY OCCUR WITHOUT THE WRITTEN CONSENT OF THE AUTHOR"

THIS MAP HAS BEEN PREPARED UNDER THE CONTROLS ESTABLISHED BY THE SIVEST QUALITY MANAGEMENT SYSTEM WHICH HAS BEEN CERTIFIED ISO 9001:2015 COMPLIANT

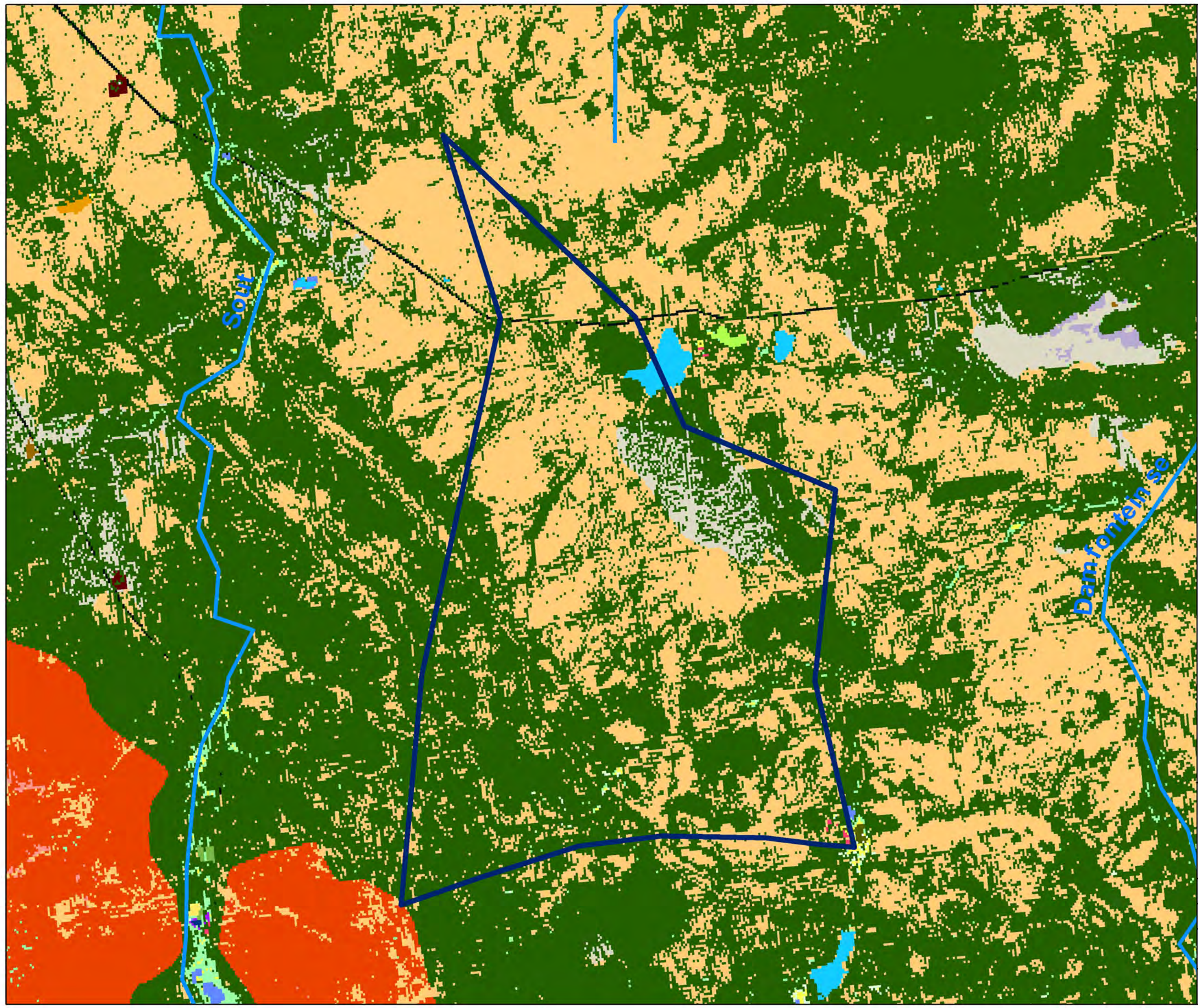

**PROPOSED CONSTRUCTION  
OF THE KLIPKRAAL  
WIND ENERGY FACILITY  
PHASE 1**

WITHIN THE  
KAROO HOOGLAND LOCAL MUNICIPALITY,  
NORTHERN CAPE PROVINCE

**SENSITIVITY LAYOUT**

**Legend**

- Foot Paths
- Access Roads (existing)
- Klipkraal Phase 1 WEF Site

**Proposed WEF Components**

- Proposed Turbine Locations
- Cabling
- Internal Roads
- Switching Yard
- Offices and Buildings
- Battery Storage Area

**Environmental Sensitivities (No-Go)**

- Aquatic Features
- Avifaunal Sensitivity
- Bat Sensitivity
- Heritage Sensitivity
- Noise Sensitivity
- Terrestrial Sensitivity (Including Dwarf Tortoise)

**Environmental Sensitivities (minor encroachment allowed)**

- Bat Medium Sensitivity
- Terrestrial High Sensitivity

Source:  
NGI, 2014

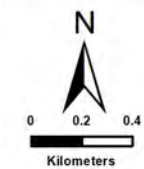

**ENVIRONMENTAL DIVISION**  
4 PENCARROW CRESCENT  
LA LUCIA RIDGE OFFICE ESTATE  
UMHLANGA ROCKS  
4320  
Phone: +27 31 581 1500  
Fax: +27 31 581 2371  
e-mail: info@sivest.co.za

<b>Project No</b> 16891	<b>Prepared By</b> SB	<b>Date</b> 26/01/2023
<b>Map Ref No</b> 16891	<b>Revision</b> 0	<b>Date</b> 

"COPYRIGHT IS VESTED IN SIVEST IN TERMS OF THE COPYRIGHT ACT (ACT 98 OF 1978) AND NO USE OR REPRODUCTION OR DUPLICATION THEREOF MAY OCCUR WITHOUT THE WRITTEN CONSENT OF THE AUTHOR"

THIS MAP HAS BEEN PREPARED UNDER THE CONTROLS ESTABLISHED BY THE SIVEST QUALITY MANAGEMENT SYSTEM WHICH HAS BEEN CERTIFIED ISO 9001:2015 COMPLIANT

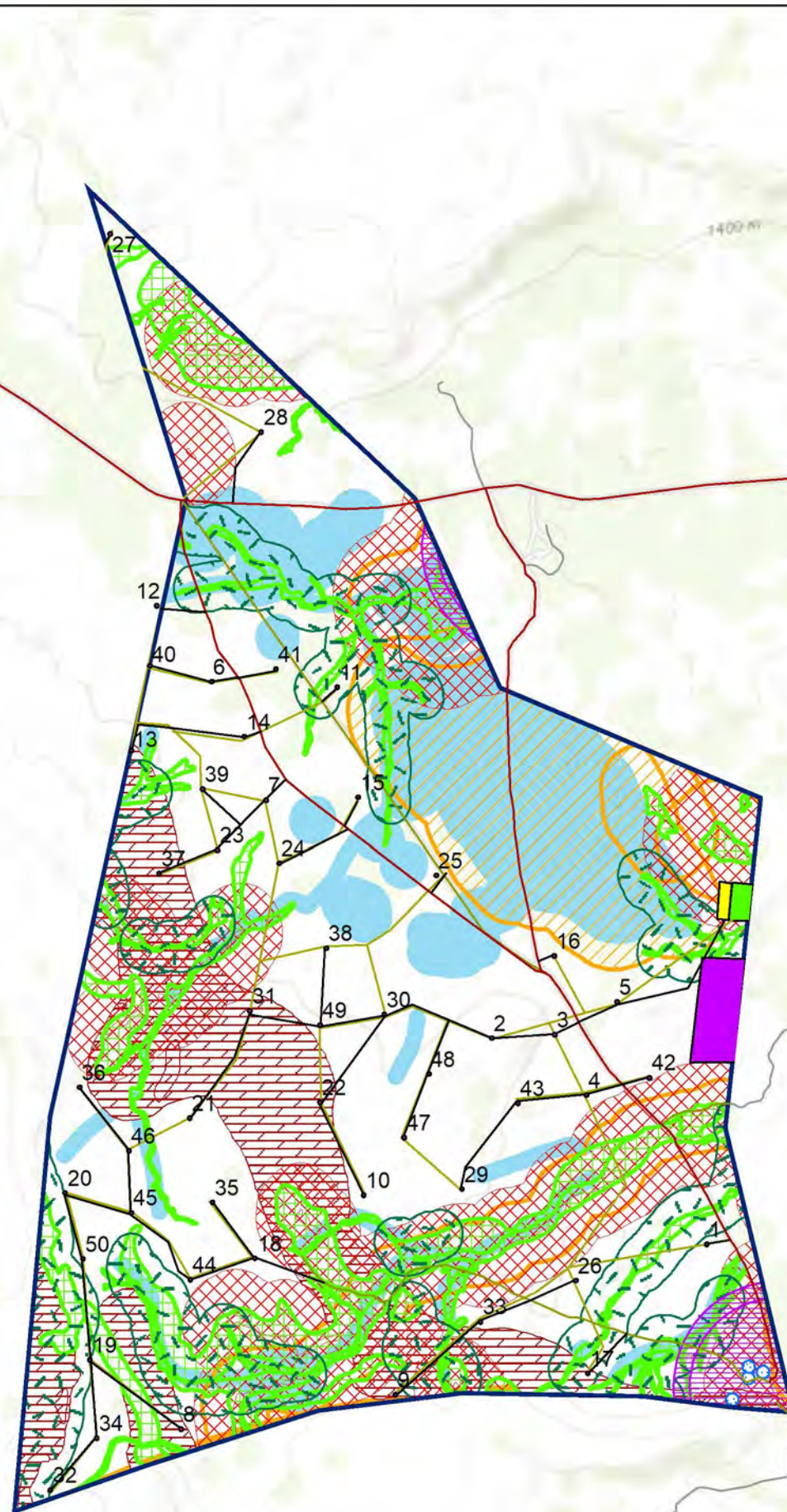



**PROPOSED CONSTRUCTION  
OF THE KLIPKRAAL  
WIND ENERGY FACILITY  
PHASE 1**







WITHIN THE  
KAROO HOOGLAND LOCAL MUNICIPALITY,  
NORTHERN CAPE PROVINCE

**PROPOSED LAYOUT**

**Legend**

-  Foot Paths
-  Access Roads (existing)
-  Klipkraal Phase 1 WEF Site

**Proposed WEF Components**

-  Proposed Turbine Locations
-  Foundations
-  Cabling
-  Internal Roads
-  Switching Yard
-  Offices and Buildings
-  Battery Storage Area

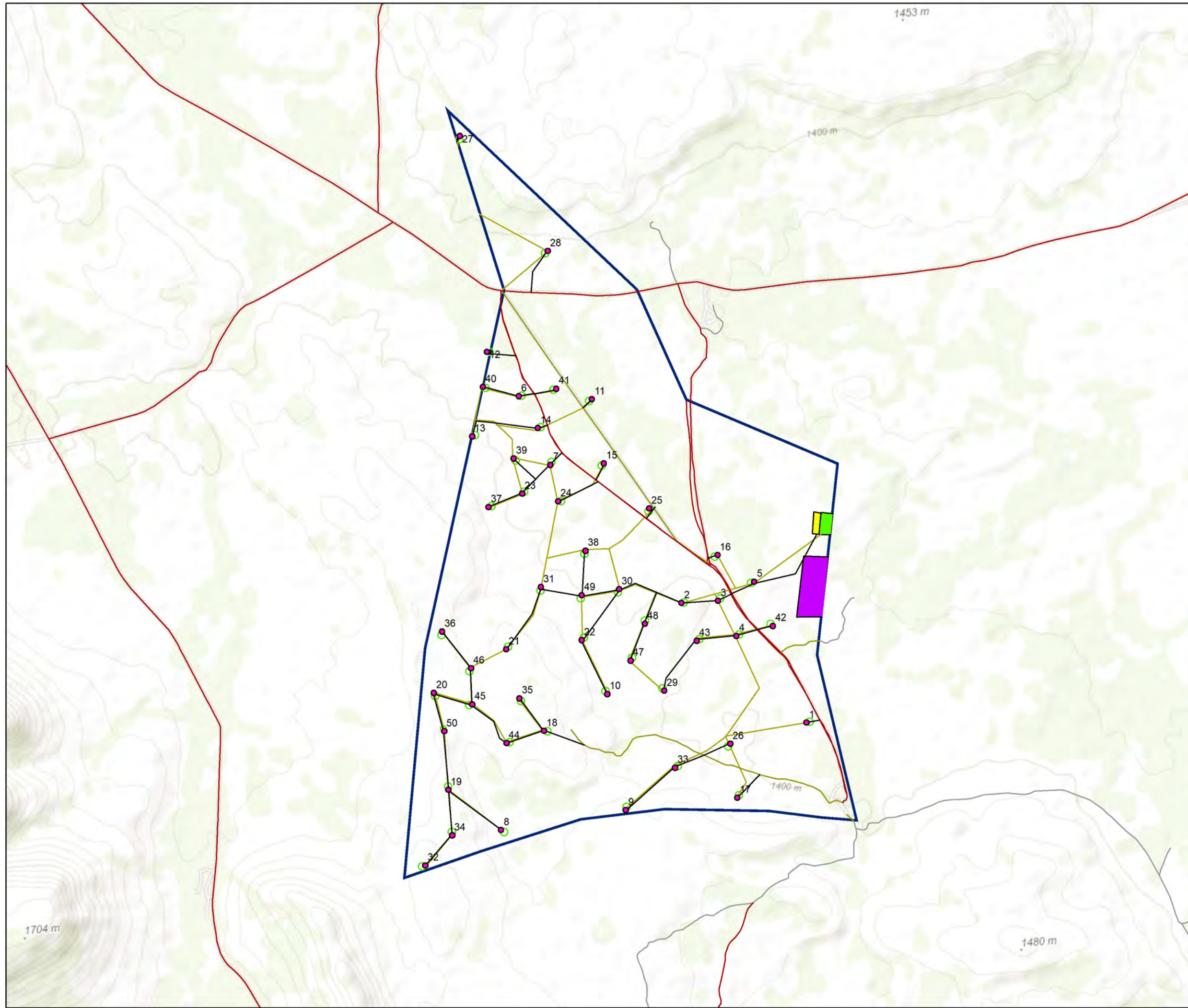

Source:  
NGI, 2014

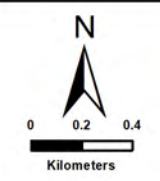

**SIVEST**

ENVIRONMENTAL DIVISION  
4 PENCARROW CRESCENT  
LA LUCIA RIDGE OFFICE ESTATE  
UMHLANGA ROCKS  
4320

Phone: +27 31 581 1500  
Fax: +27 31 581 2371  
e-mail: info@sivest.co.za

<b>Project No</b> 16891	<b>Prepared By</b> SB	<b>Date</b> 26/01/2023
<b>Map Ref No</b> 16891	<b>Revision</b> 0	<b>Date</b> 

"COPYRIGHT IS VESTED IN SIVEST IN TERMS OF THE COPYRIGHT ACT (ACT 98 OF 1978) AND NO USE OR REPRODUCTION OR DUPLICATION THEREOF MAY OCCUR WITHOUT THE WRITTEN CONSENT OF THE AUTHOR"

THIS MAP HAS BEEN PREPARED UNDER THE CONTROLS ESTABLISHED BY THE SIVEST QUALITY MANAGEMENT SYSTEM WHICH HAS BEEN CERTIFIED ISO 9001:2015 COMPLIANT

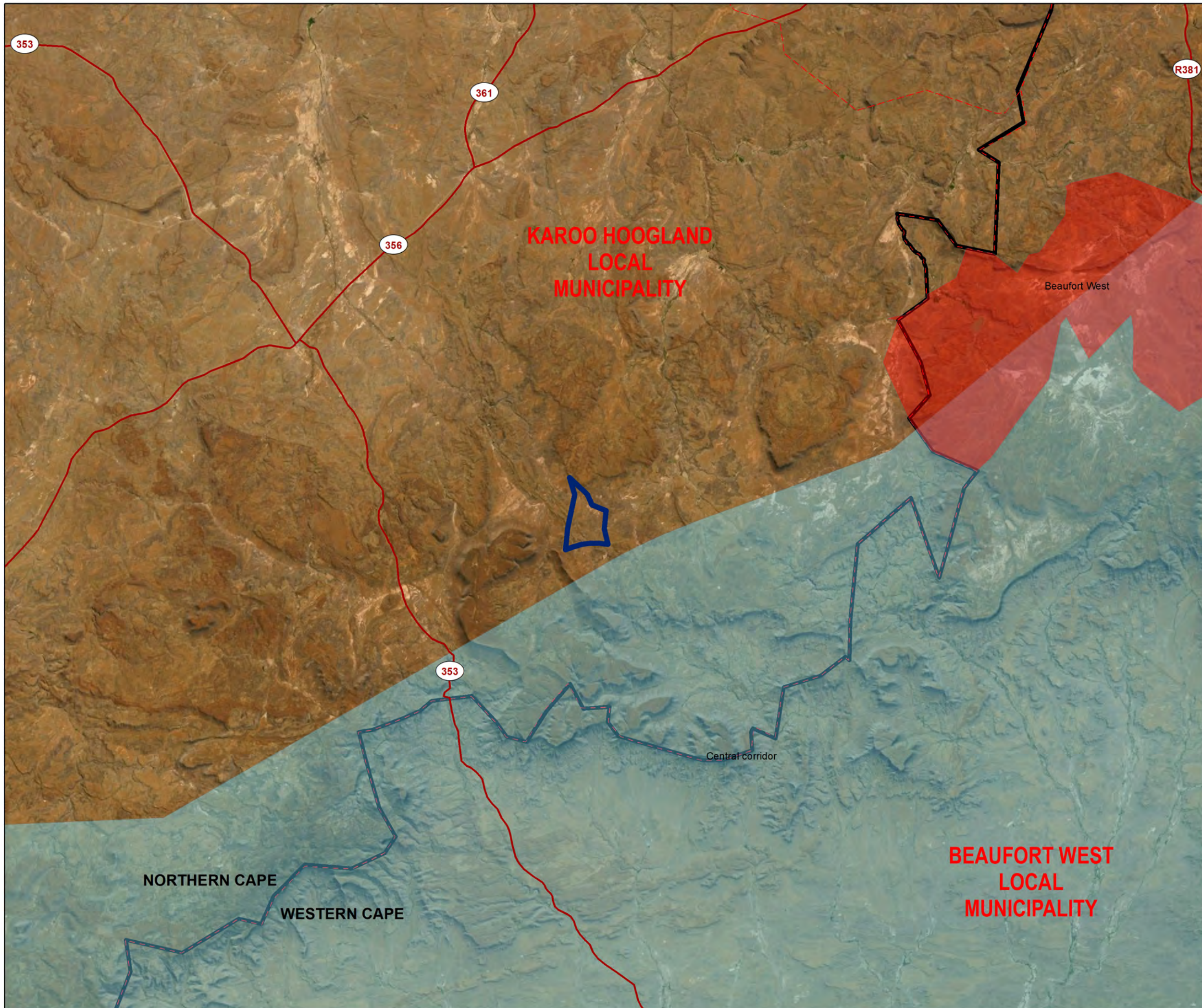

**PROPOSED CONSTRUCTION OF THE KLIPKRAAL WIND ENERGY FACILITY PHASE 1**  
 WITHIN THE KAROO HOOGLAND LOCAL MUNICIPALITY, NORTHERN CAPE PROVINCE  
 RENEWABLE ENERGY DEVELOPMENT ZONES

**Legend**

- Main Arterial Routes
- Local Municipal Boundaries
- Provincial Boundary
- Phase 2 REDZs
- Power Corridors
- Klipkraal Phase 1 WEF Site

Source:  
 NGI, 2014  
 MUNICIPAL DERMACATION BOARD, 2016

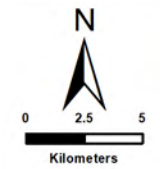

**SIVEST**  
 ENVIRONMENTAL DIVISION  
 4 PENCARROW CRESCENT  
 LA LUCIA RIDGE OFFICE ESTATE  
 UMHLANGA ROCKS  
 4320  
 Phone: +27 31 581 1500  
 Fax: +27 31 581 2371  
 e-mail: info@sivest.co.za

<b>Project No</b> 16891	<b>Prepared By</b> SB	<b>Date</b> 11/08/2022
<b>Map Ref No</b> 16891	<b>Revision</b> 0	<b>Date</b> _____

"COPYRIGHT IS VESTED IN SIVEST IN TERMS OF THE COPYRIGHT ACT (ACT 98 OF 1978) AND NO USE OR REPRODUCTION OR DUPLICATION THEREOF MAY OCCUR WITHOUT THE WRITTEN CONSENT OF THE AUTHOR"

THIS MAP HAS BEEN PREPARED UNDER THE CONTROLS ESTABLISHED BY THE SIVEST QUALITY MANAGEMENT SYSTEM WHICH HAS BEEN CERTIFIED ISO 9001:2015 COMPLIANT

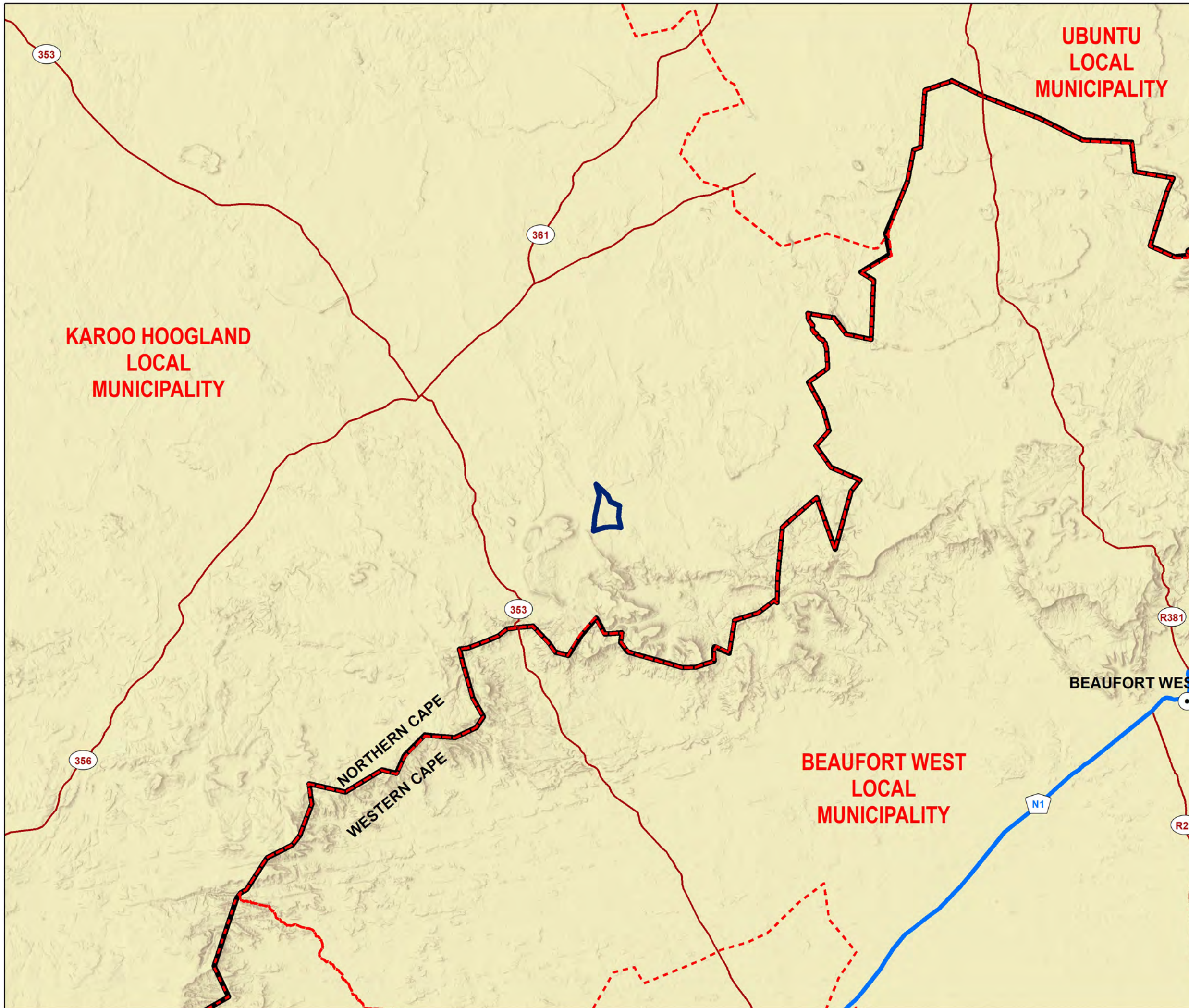

**PROPOSED CONSTRUCTION OF THE KLIPKRAAL WIND ENERGY FACILITY PHASE 1**  
 WITHIN THE KAROO HOOGLAND LOCAL MUNICIPALITY, NORTHERN CAPE PROVINCE  
**REGIONAL CONTEXT**

**Legend**

- Main Towns
- National Route
- Main Arterial Routes
- Local Municipal Boundaries
- Provincial Boundary
- Klipkraal Phase 1 WEF Site



Source:  
 NGI, 2014  
 MUNICIPAL DERMACATION BOARD, 2016

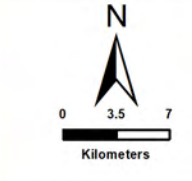

**SIVEST**  
 ENVIRONMENTAL DIVISION  
 4 PENCARROW CRESCENT  
 LA LUCIA RIDGE OFFICE ESTATE  
 UMHLANGA ROCKS  
 4320  
 Phone: +27 31 581 1500  
 Fax: +27 31 581 2371  
 e-mail: info@sivest.co.za

<b>Project No</b> 16891	<b>Prepared By</b> SB	<b>Date</b> 12/08/2022
<b>Map Ref No</b> 16891	<b>Revision</b> 0	<b>Date</b> 

"COPYRIGHT IS VESTED IN SIVEST IN TERMS OF THE COPYRIGHT ACT (ACT 98 OF 1978) AND NO USE OR REPRODUCTION OR DUPLICATION THEREOF MAY OCCUR WITHOUT THE WRITTEN CONSENT OF THE AUTHOR"

THIS MAP HAS BEEN PREPARED UNDER THE CONTROLS ESTABLISHED BY THE SIVEST QUALITY MANAGEMENT SYSTEM WHICH HAS BEEN CERTIFIED ISO 9001:2015 COMPLIANT

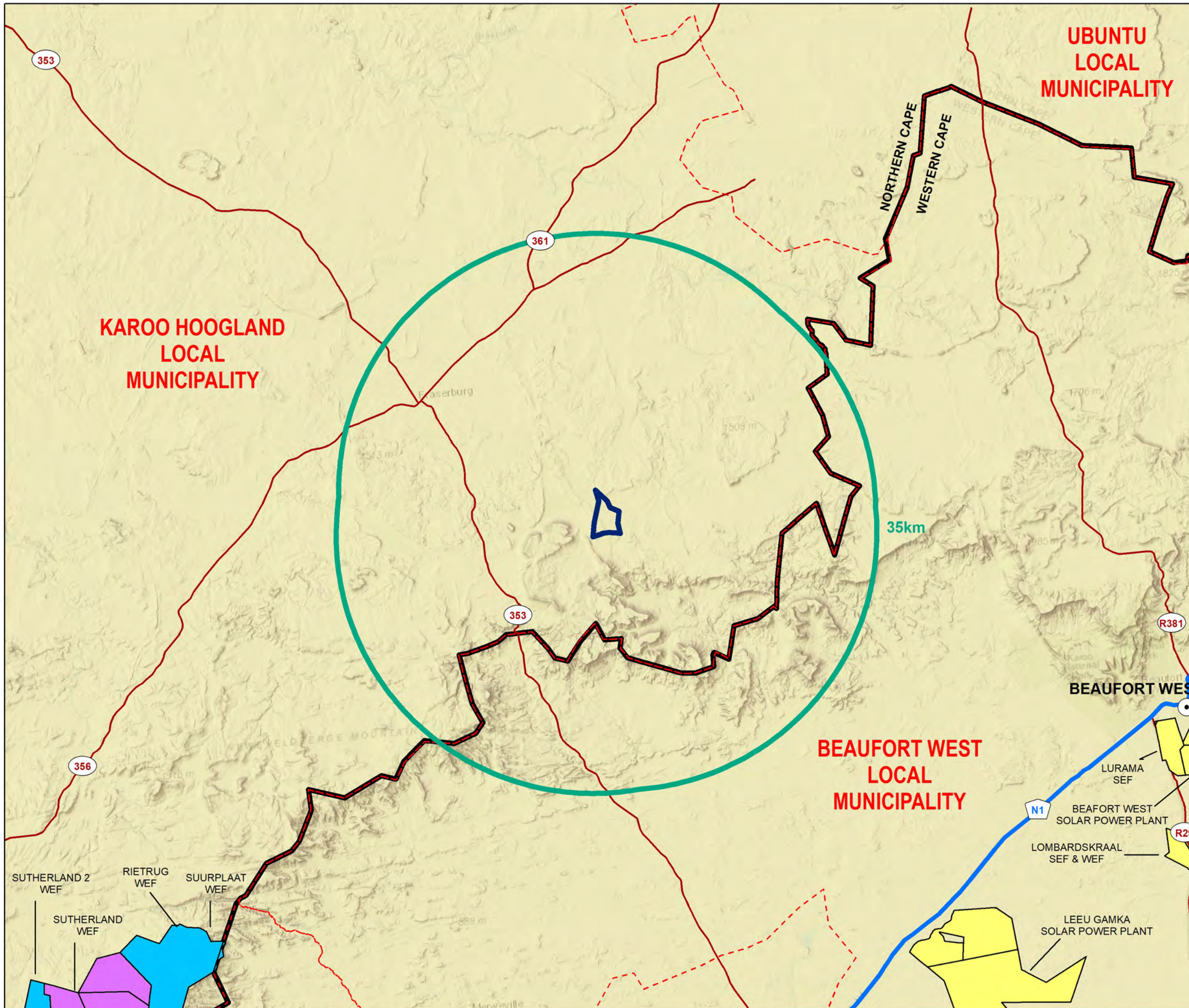

**KAROO HOOGLAND LOCAL MUNICIPALITY**

**UBUNTU LOCAL MUNICIPALITY**

**BEAUFORT WEST LOCAL MUNICIPALITY**

**PROPOSED CONSTRUCTION OF THE KLIPKRAAL WIND ENERGY FACILITY PHASE 1**  
 WITHIN THE KAROO HOOGLAND LOCAL MUNICIPALITY, NORTHERN CAPE PROVINCE  
**RENEWABLE ENERGY PROJECTS (NEW AND PROPOSED)**

**Legend**

- Main Towns
- National Route
- Main Arterial Routes
- Local Municipal Boundaries
- Provincial Boundary
- Klipkraal Phase 1 WEF Site
- 35km Radius

**Renewable Energy Sites**

- Solar PV
- Onshore Wind
- No Technology

Source: NGI, 2014  
 MUNICIPAL DERMICATION BOARD, 2016  
 DFFE, 2020



**SIVEST**  
 ENVIRONMENTAL DIVISION  
 4 PENCARROW CRESCENT  
 LA LUCIA RIDGE OFFICE ESTATE  
 UMHLANGA ROCKS  
 4320  
 Phone: +27 31 581 1500  
 Fax: +27 31 581 2371  
 e-mail: info@sivest.co.za

<b>Project No</b> 16891	<b>Prepared By</b> SB	<b>Date</b> 11/08/2022
<b>Map Ref No</b> 16891	<b>Revision</b> 0	<b>Date</b>

"COPYRIGHT IS VESTED IN SIVEST IN TERMS OF THE COPYRIGHT ACT (ACT 98 OF 1978) AND NO USE OR REPRODUCTION OR DUPLICATION THEREOF MAY OCCUR WITHOUT THE WRITTEN CONSENT OF THE AUTHOR"

THIS MAP HAS BEEN PREPARED UNDER THE CONTROLS ESTABLISHED BY THE SIVEST QUALITY MANAGEMENT SYSTEM WHICH HAS BEEN CERTIFIED ISO 9001:2015 COMPLIANT

SUTHERLAND 2 WEF  
 RIETRUG WEF  
 SUURPLAAT WEF  
 SUTHERLAND WEF

BEAUFORT WEST  
 LURAMA SEF  
 BEAUFORT WEST SOLAR POWER PLANT  
 LOMBARDSKRAAL SEF & WEF  
 N1  
 R29  
 LEEU GAMKA SOLAR POWER PLANT

**PROPOSED CONSTRUCTION  
OF THE KLIPKRAAL  
WIND ENERGY FACILITY  
PHASE 1**

WITHIN THE  
KAROO HOOGLAND LOCAL MUNICIPALITY,  
NORTHERN CAPE PROVINCE

**SITE LOCALITY**

**Legend**

-  Local Access
-  Farm Portions
-  Klipkraal Phase 1 WEF Site

**SOUTH AFRICA**



Source:  
NGI, 2014

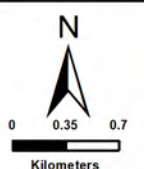

**SIVEST**

ENVIRONMENTAL DIVISION  
4 PENCARROW CRESCENT  
LA LUCIA RIDGE OFFICE ESTATE  
UMHLANGA ROCKS  
4320

Phone: +27 31 581 1500  
Fax: +27 31 581 2371  
e-mail: info@sivest.co.za

<b>Project No</b> 16891	<b>Prepared By</b> SB	<b>Date</b> 12/08/2022
<b>Map Ref No</b> 16891	<b>Revision</b> 0	<b>Date</b>

"COPYRIGHT IS VESTED IN SIVEST IN TERMS OF THE COPYRIGHT ACT (ACT 98 OF 1978) AND NO USE OR REPRODUCTION OR DUPLICATION THEREOF MAY OCCUR WITHOUT THE WRITTEN CONSENT OF THE AUTHOR"

THIS MAP HAS BEEN PREPARED UNDER THE CONTROLS ESTABLISHED BY THE SIVEST QUALITY MANAGEMENT SYSTEM WHICH HAS BEEN CERTIFIED ISO 9001:2015 COMPLIANT

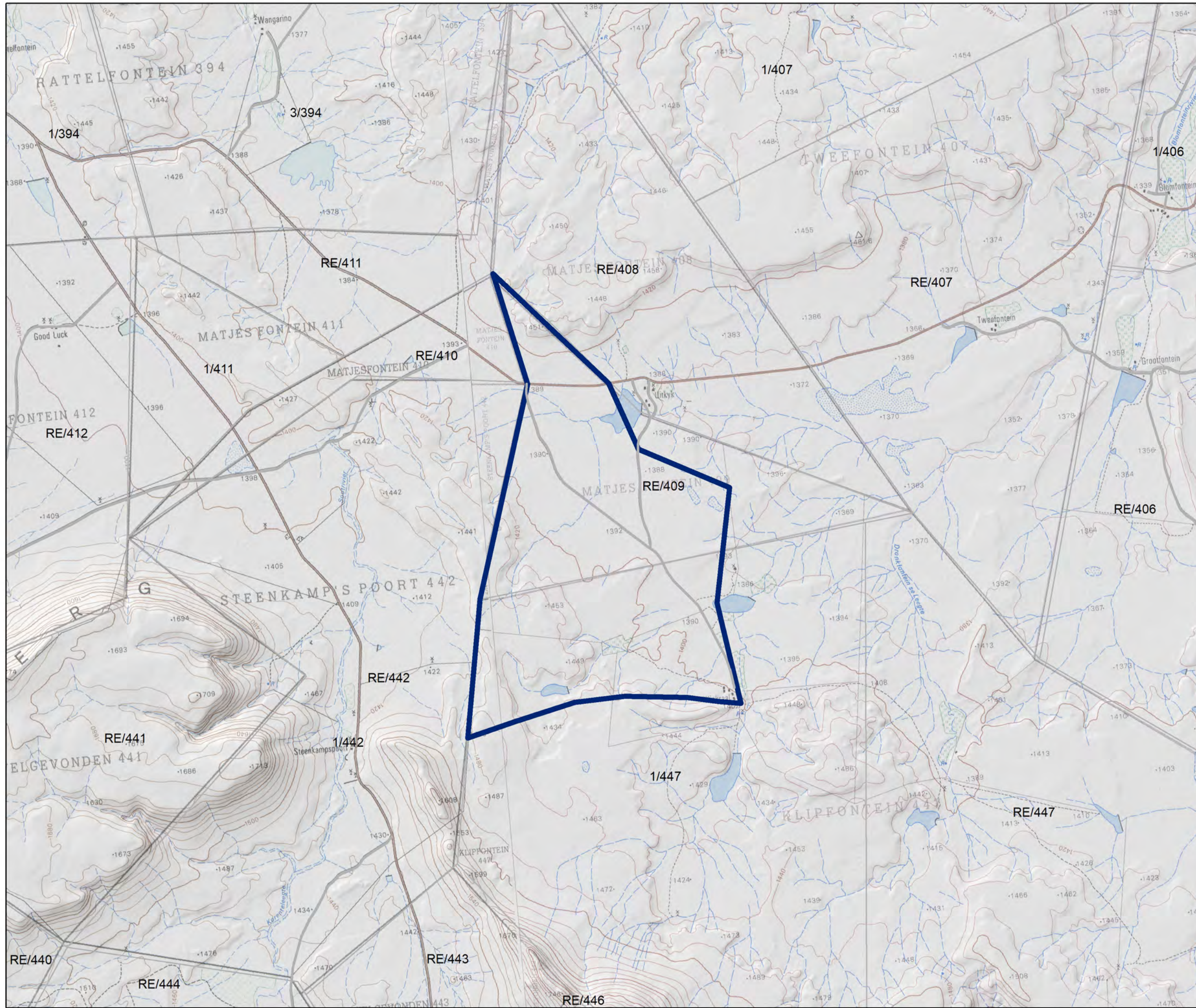



**PROPOSED CONSTRUCTION  
OF THE KLIPKRAAL  
WIND ENERGY FACILITY  
PHASE 1**

WITHIN THE  
KAROO HOOGLAND LOCAL MUNICIPALITY,  
NORTHERN CAPE PROVINCE

**TURBINE SENSITIVITY LAYOUT**

**Legend**

- Foot Paths
  - Access Roads (existing)
  - Klipkraal Phase 1 WEF Site
- Proposed WEF Components**
- Proposed Turbine Locations
  - Switching Yard
  - Offices and Buildings
  - Battery Storage Area
- Sensitivity Category**
- No-Go

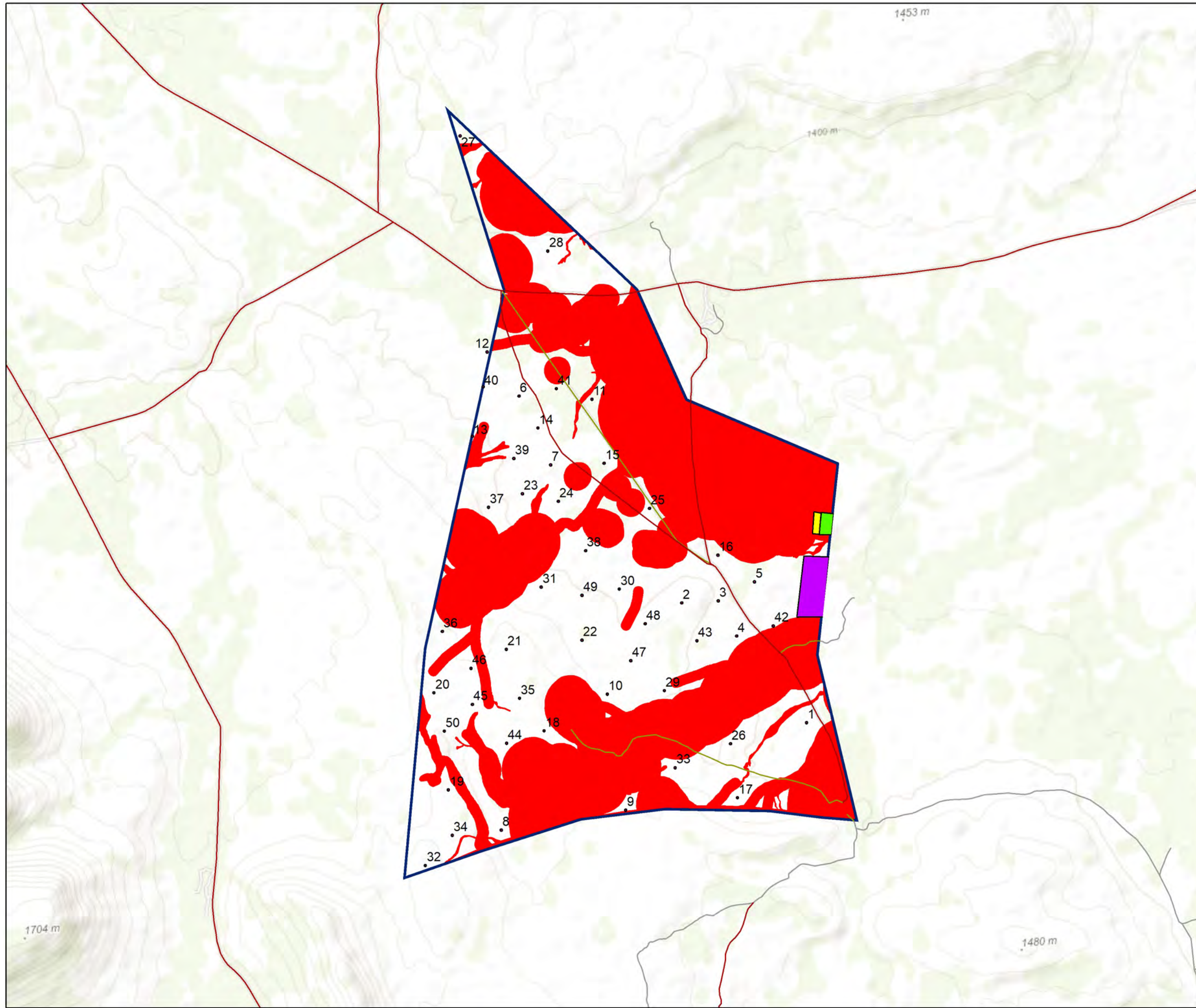

Source:  
NGI, 2014

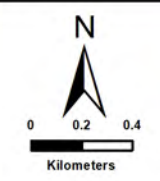

**SIVEST**

ENVIRONMENTAL DIVISION  
4 PENCARROW CRESCENT  
LA LUCIA RIDGE OFFICE ESTATE  
UMHLANGA ROCKS  
4320

Phone: +27 31 581 1500  
Fax: +27 31 581 2371  
e-mail: info@sivest.co.za

<b>Project No</b> 16891	<b>Prepared By</b> SB	<b>Date</b> 01/02/2023
----------------------------	--------------------------	---------------------------

<b>Map Ref No</b> 16891	<b>Revision</b> 0	<b>Date</b>
----------------------------	----------------------	-------------

"COPYRIGHT IS VESTED IN SIVEST IN TERMS OF THE COPYRIGHT ACT (ACT 98 OF 1978) AND NO USE OR REPRODUCTION OR DUPLICATION THEREOF MAY OCCUR WITHOUT THE WRITTEN CONSENT OF THE AUTHOR"



THIS MAP HAS BEEN PREPARED UNDER THE CONTROLS ESTABLISHED BY THE SIVEST QUALITY MANAGEMENT SYSTEM WHICH HAS BEEN CERTIFIED ISO 9001:2015 COMPLIANT

**PROPOSED CONSTRUCTION  
OF THE KLIPKRAAL  
WIND ENERGY FACILITY  
PHASE 1**

WITHIN THE  
KAROO HOOGLAND LOCAL MUNICIPALITY,  
NORTHERN CAPE PROVINCE

**VEGETATION CLASSIFICATION**

**Legend**

-  Rivers
-  Klipkraal Phase 1 WEF Site

**Vegetation Classification**

-  Bushmanland Vloere
-  Eastern Upper Karoo
-  Roggeveld Shale Renosterveld
-  Western Upper Karoo

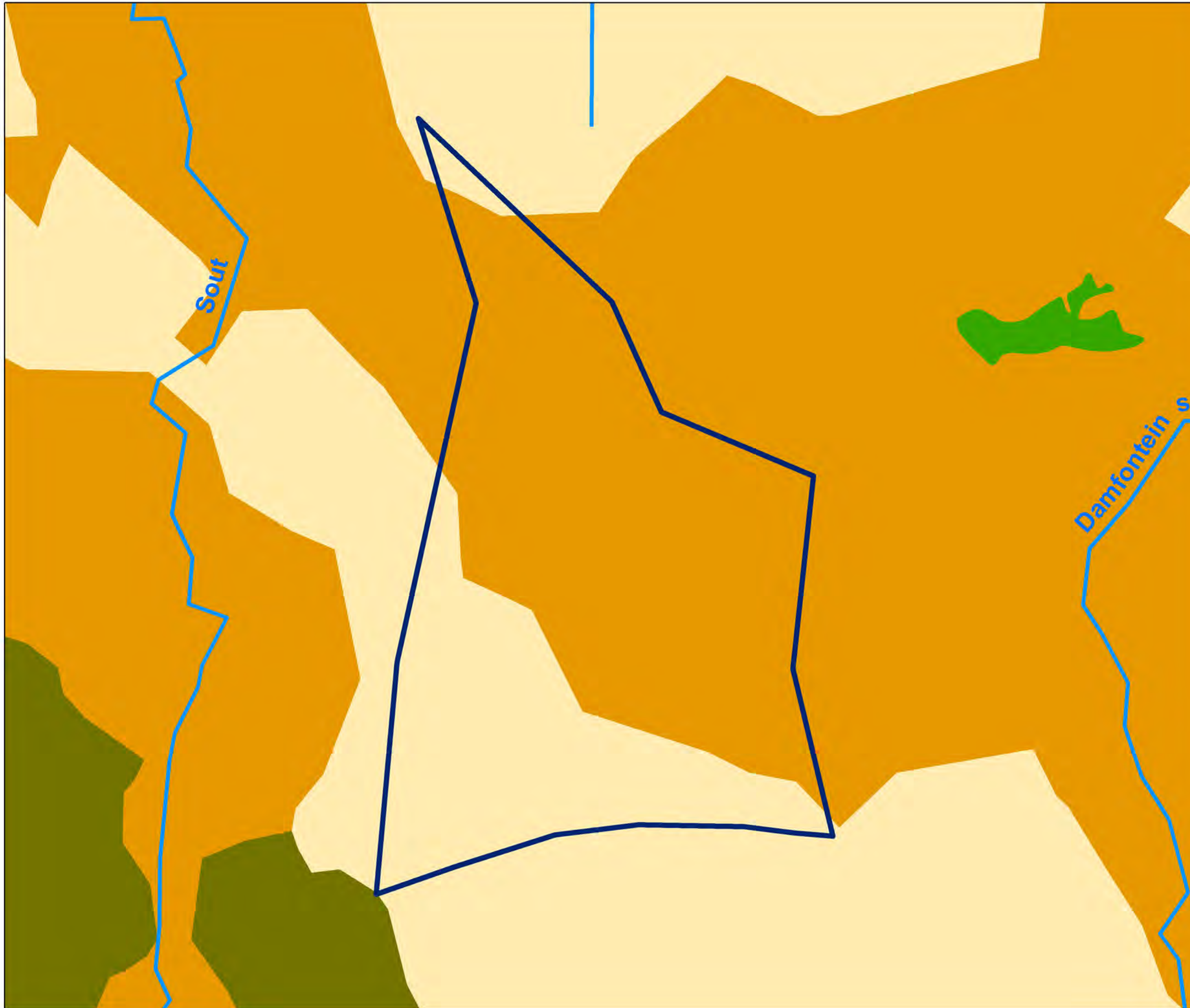

Source:  
NFEPA 2011  
SANBI 2018

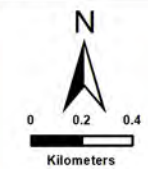

**ENVIRONMENTAL DIVISION**  
4 PENCARROW CRESCENT  
LA LUCIA RIDGE OFFICE ESTATE  
UMHLANGA ROCKS  
4320

Phone: +27 31 581 1500  
Fax: +27 31 581 2371  
e-mail: info@sivest.co.za

<b>Project No</b> 16891	<b>Prepared By</b> SB	<b>Date</b> 12/08/2022
<b>Map Ref No</b> 16891	<b>Revision</b> 0	<b>Date</b> _____

"COPYRIGHT IS VESTED IN SIVEST IN TERMS OF THE COPYRIGHT ACT (ACT 98 OF 1978) AND NO USE OR REPRODUCTION OR DUPLICATION THEREOF MAY OCCUR WITHOUT THE WRITTEN CONSENT OF THE AUTHOR"

THIS MAP HAS BEEN PREPARED UNDER THE CONTROLS ESTABLISHED BY THE SIVEST QUALITY MANAGEMENT SYSTEM WHICH HAS BEEN CERTIFIED ISO 9001:2015 COMPLIANT