



**ABO UJEKAMANZI
WIND ENERGY FACILITIES
AND
ASSOCIATED INFRASTRUCTURE
WITHIN THE
DR PIXLEY KA ISAKA SEME
LOCAL MUNICIPALITY,
MPUMALANGA PROVINCE
ASSOCIATED INFRASTRUCTURE SENSITIVITY**



Legend

-  Proposed Substation Alternatives
-  Buildable Areas
-  Ujekamanzi WEF 1 Application Site

Environmental Sensitivities (No-Go)

-  Agriculture
-  Aquatic
-  Avifauna
-  Bat
-  BESS
-  Flicker
-  Heritage
-  Noise
-  Terrestrial
-  Visual

Environmental Sensitivities

-  Agriculture
-  Avifauna

Source:
NGI, 2014

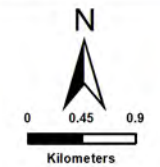

ENVIRONMENTAL DIVISION
4 PENCARROW CRESCENT
LA LUCIA RIDGE OFFICE ESTATE
UMHLANGA ROCKS
4320
Phone: +27 31 581 1500
Fax: +27 31 581 2371
e-mail: info@sivest.co.za

Project No 18395	Prepared By SB	Date 23/05/2023
----------------------------	--------------------------	---------------------------

Map Ref No 18395	Revision 0	Date
----------------------------	----------------------	-------------



"COPYRIGHT IS VESTED IN SIVEST IN TERMS OF THE COPYRIGHT ACT (ACT 98 OF 1978) AND NO USE OR REPRODUCTION OR DUPLICATION THEREOF MAY OCCUR WITHOUT THE WRITTEN CONSENT OF THE AUTHOR"

THIS MAP HAS BEEN PREPARED UNDER THE CONTROLS ESTABLISHED BY THE SIVEST QUALITY MANAGEMENT SYSTEM WHICH HAS BEEN CERTIFIED ISO 9001:2015 COMPLIANT







**ABO UJEKAMANZI
WIND ENERGY FACILITIES
AND
ASSOCIATED INFRASTRUCTURE
WITHIN THE
DR PIXLEY KA ISAKA SEME
LOCAL MUNICIPALITY,
MPUMALANGA PROVINCE
BUILDABLE AREA SENSITIVITY**

Legend

-  Buildable Areas
-  Ujekamanzi WEF 1 Application Site

Environmental Sensitivities (No-Go)

-  Aquatic
-  Avifauna
-  Bat
-  BESS
-  Flicker
-  Heritage
-  Noise
-  Terrestrial
-  Visual

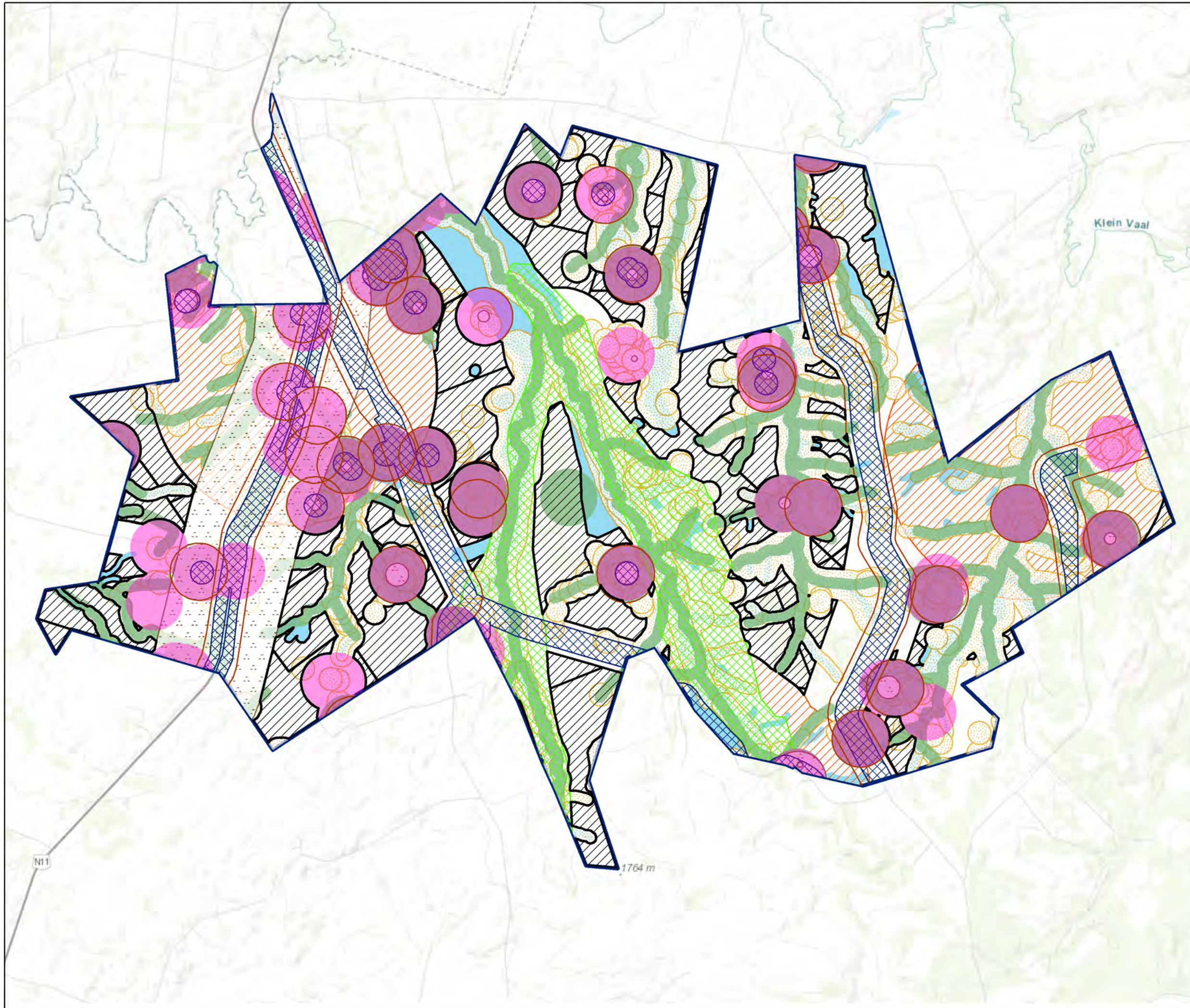

Source:
NGI, 2014

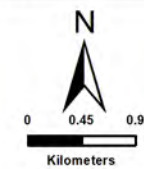

ENVIRONMENTAL DIVISION
4 PENCARROW CRESCENT
LA LUCIA RIDGE OFFICE ESTATE
UMHLANGA ROCKS
4320

Phone: +27 31 581 1500
Fax: +27 31 581 2371
e-mail: info@sivest.co.za







Project No 18395	Prepared By SB	Date 22/05/2023
Map Ref No 18395	Revision 0	Date

"COPYRIGHT IS VESTED IN SIVEST IN TERMS OF THE COPYRIGHT ACT (ACT 98 OF 1978) AND NO USE OR REPRODUCTION OR DUPLICATION THEREOF MAY OCCUR WITHOUT THE WRITTEN CONSENT OF THE AUTHOR"

THIS MAP HAS BEEN PREPARED UNDER THE CONTROLS ESTABLISHED BY THE SIVEST QUALITY MANAGEMENT SYSTEM WHICH HAS BEEN CERTIFIED ISO 9001:2015 COMPLIANT

**ABO UJEKAMANZI
WIND ENERGY FACILITIES
AND
ASSOCIATED INFRASTRUCTURE
WITHIN THE
DR PIXLEY KA ISAKA SEME
LOCAL MUNICIPALITY,
MPUMALANGA PROVINCE
CRITICAL BIODIVERSITY AREAS**

Legend

-  National Route
-  Arterial Route
-  Rivers
-  Proposed Substation Alternatives
-  Buildable Areas
-  Ujekamanzi WEF 1 Application Site

CBA Classification

-  PA National Parks & Nature Reserves
-  PA Protected Environment: Natural
-  PA Protected Environment: Modified
-  CBA Irreplaceable
-  CBA Optimal
-  ESA Landscape corridor
-  ESA Local corridor
-  ESA Species Specific
-  Other Natural Areas
-  Moderately modified- Old lands
-  Heavily modified

Source:
NFEPA, 2011
MPUMALANGA BIODIVERSITY SPATIAL PLAN, 2017

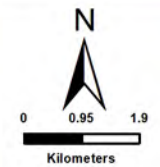

ENVIRONMENTAL DIVISION
4 PENCARROW CRESCENT
LA LUCIA RIDGE OFFICE ESTATE
UMHLANGA ROCKS
4320
Phone: +27 31 581 1500
Fax: +27 31 581 2371
e-mail: info@sivest.co.za

Project No 18395	Prepared By SB	Date 15/05/2023
Map Ref No 18395	Revision 0	Date



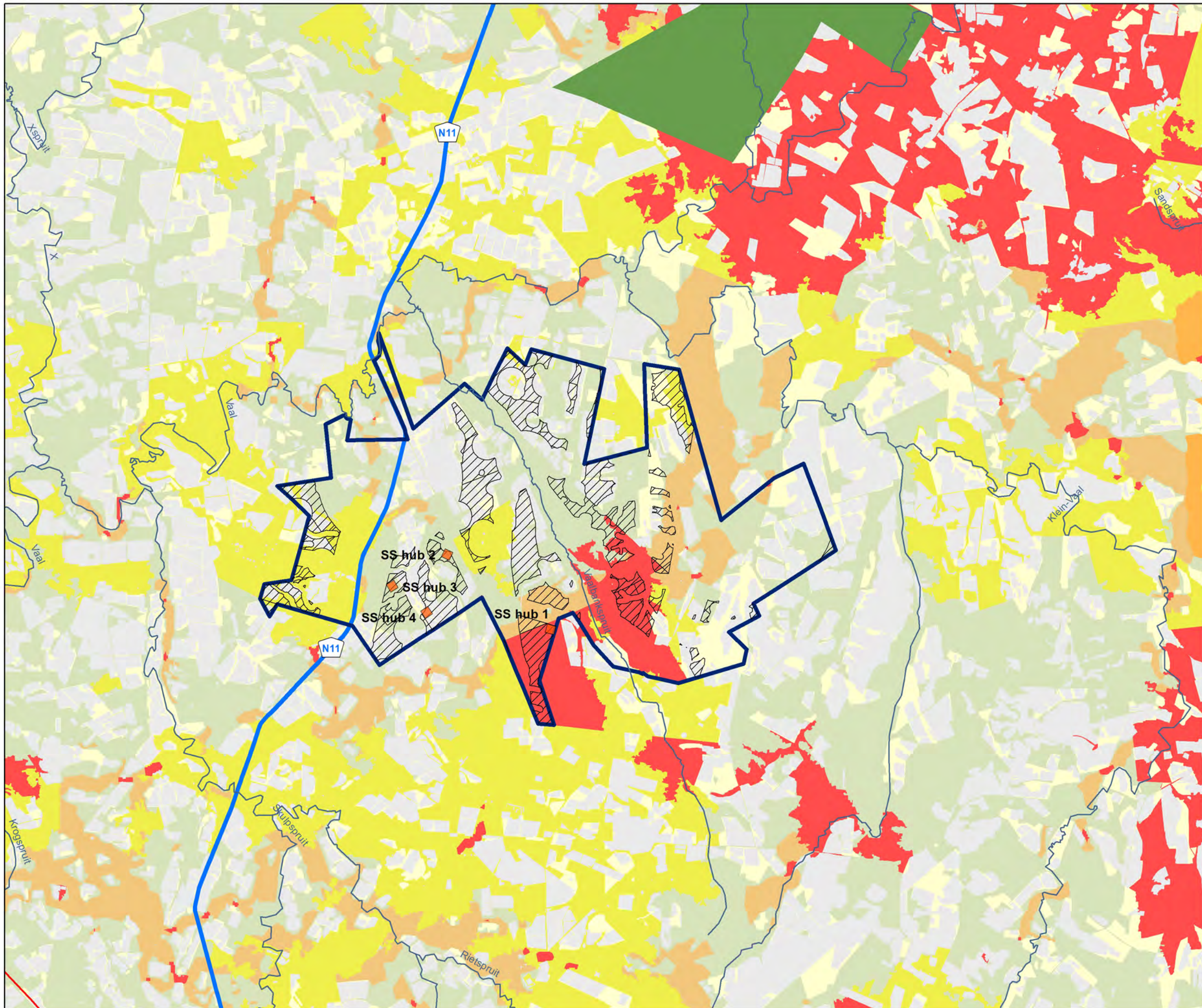

"COPYRIGHT IS VESTED IN SIVEST IN TERMS OF THE COPYRIGHT ACT (ACT 98 OF 1978) AND NO USE OR REPRODUCTION OR DUPLICATION THEREOF MAY OCCUR WITHOUT THE WRITTEN CONSENT OF THE AUTHOR"

THIS MAP HAS BEEN PREPARED UNDER THE CONTROLS ESTABLISHED BY THE SIVEST QUALITY MANAGEMENT SYSTEM WHICH HAS BEEN CERTIFIED ISO 9001:2015 COMPLIANT



**ABO UJEKAMANZI
WIND ENERGY FACILITIES
AND
ASSOCIATED INFRASTRUCTURE
WITHIN THE
DR PIXLEY KA ISAKA SEME
LOCAL MUNICIPALITY,
MPUMALANGA PROVINCE
EGI & REDZ**

Legend

-  Provincial Boundary
-  REDZ9 Emalahleni
-  Internal Corridor
-  Proposed Substation Alternatives
-  Ujekamanzi WEF 1 Application Site

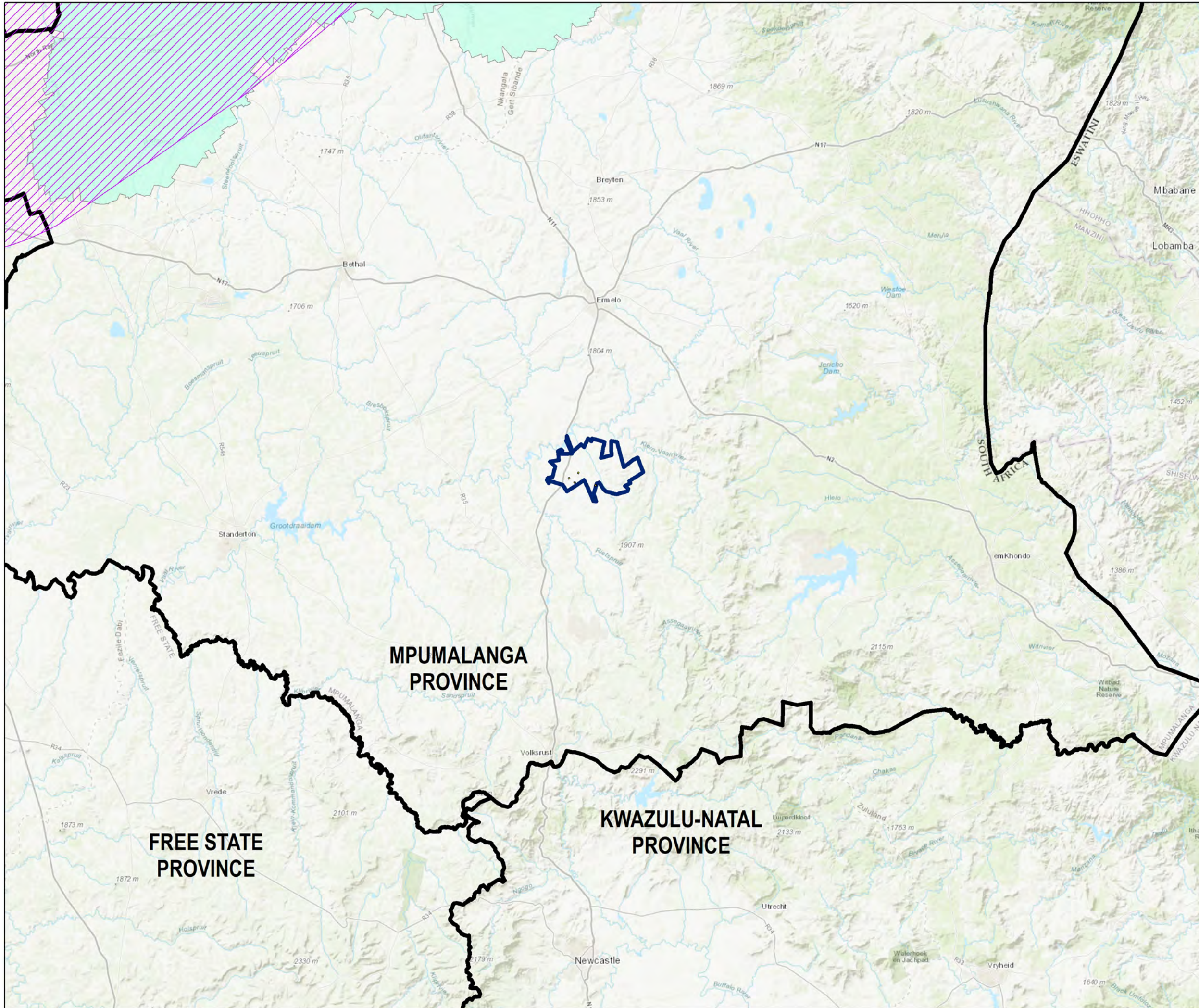

Source:
NGI, 2014
DFFE, 2022

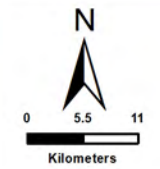

ENVIRONMENTAL DIVISION
4 PENCARROW CRESCENT
LA LUCIA RIDGE OFFICE ESTATE
UMHLANGA ROCKS
4320
Phone: +27 31 581 1500
Fax: +27 31 581 2371
e-mail: info@sivest.co.za

Project No 18395	Prepared By SB	Date 15/05/2023
Map Ref No 18395	Revision 0	Date

"COPYRIGHT IS VESTED IN SIVEST IN TERMS OF THE COPYRIGHT ACT (ACT 98 OF 1978) AND NO USE OR REPRODUCTION OR DUPLICATION THEREOF MAY OCCUR WITHOUT THE WRITTEN CONSENT OF THE AUTHOR"

THIS MAP HAS BEEN PREPARED UNDER THE CONTROLS ESTABLISHED BY THE SIVEST QUALITY MANAGEMENT SYSTEM WHICH HAS BEEN CERTIFIED ISO 9001:2015 COMPLIANT

**ABO UJEKAMANZI
WIND ENERGY FACILITIES
AND
ASSOCIATED INFRASTRUCTURE
WITHIN THE
DR PIXLEY KA ISAKA SEME
LOCAL MUNICIPALITY,
MPUMALANGA PROVINCE
LANDCOVER CLASSIFICATION**

Legend

-  National Route
-  Arterial Route
-  Rivers
-  Proposed Substation Alternatives
-  Buildable Areas
-  Ujekamanzi WEF 1 Application Site

Landcover Classification

-  Barren Land
-  Built-Up Areas
-  Cultivated Land
-  Forested Land
-  Grassland
-  Shrubland
-  Wetlands / Waterbodies

Source:
NFEPA, 2011
2018 SA NATIONAL LAND COVER
(© GEOTERRAIMAGE - 2018)



ENVIRONMENTAL DIVISION
4 PENCARROW CRESCENT
LA LUCIA RIDGE OFFICE ESTATE
UMHLANGA ROCKS
4320
Phone: +27 31 581 1500
Fax: +27 31 581 2371
e-mail: info@sivest.co.za

Project No 18395	Prepared By SB	Date 15/05/2023
Map Ref No 18395	Revision 0	Date

"COPYRIGHT IS VESTED IN SIVEST IN TERMS OF THE COPYRIGHT ACT (ACT 98 OF 1978) AND NO USE OR REPRODUCTION OR DUPLICATION THEREOF MAY OCCUR WITHOUT THE WRITTEN CONSENT OF THE AUTHOR"

THIS MAP HAS BEEN PREPARED UNDER THE CONTROLS ESTABLISHED BY THE SIVEST QUALITY MANAGEMENT SYSTEM WHICH HAS BEEN CERTIFIED ISO 9001:2015 COMPLIANT

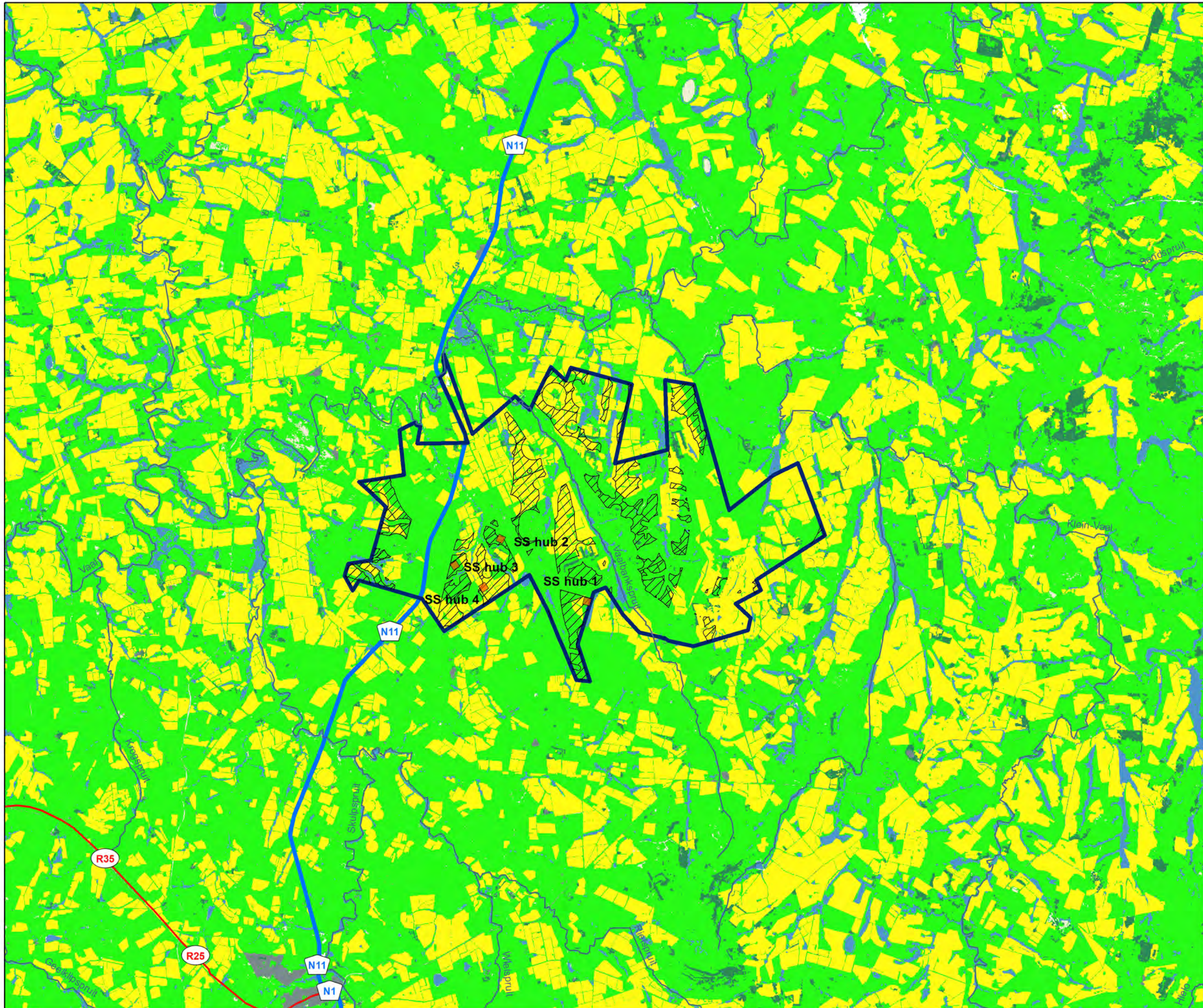

**ABO UJEKAMANZI
WIND ENERGY FACILITIES
AND
ASSOCIATED INFRASTRUCTURE
WITHIN THE
DR PIXLEY KA ISAKA SEME
LOCAL MUNICIPALITY,
MPUMALANGA PROVINCE
PROPOSED LAYOUT**

Legend

- Proposed Substation Alternatives
- Buildable Areas
- Ujekamanzi WEF 1 Application Site

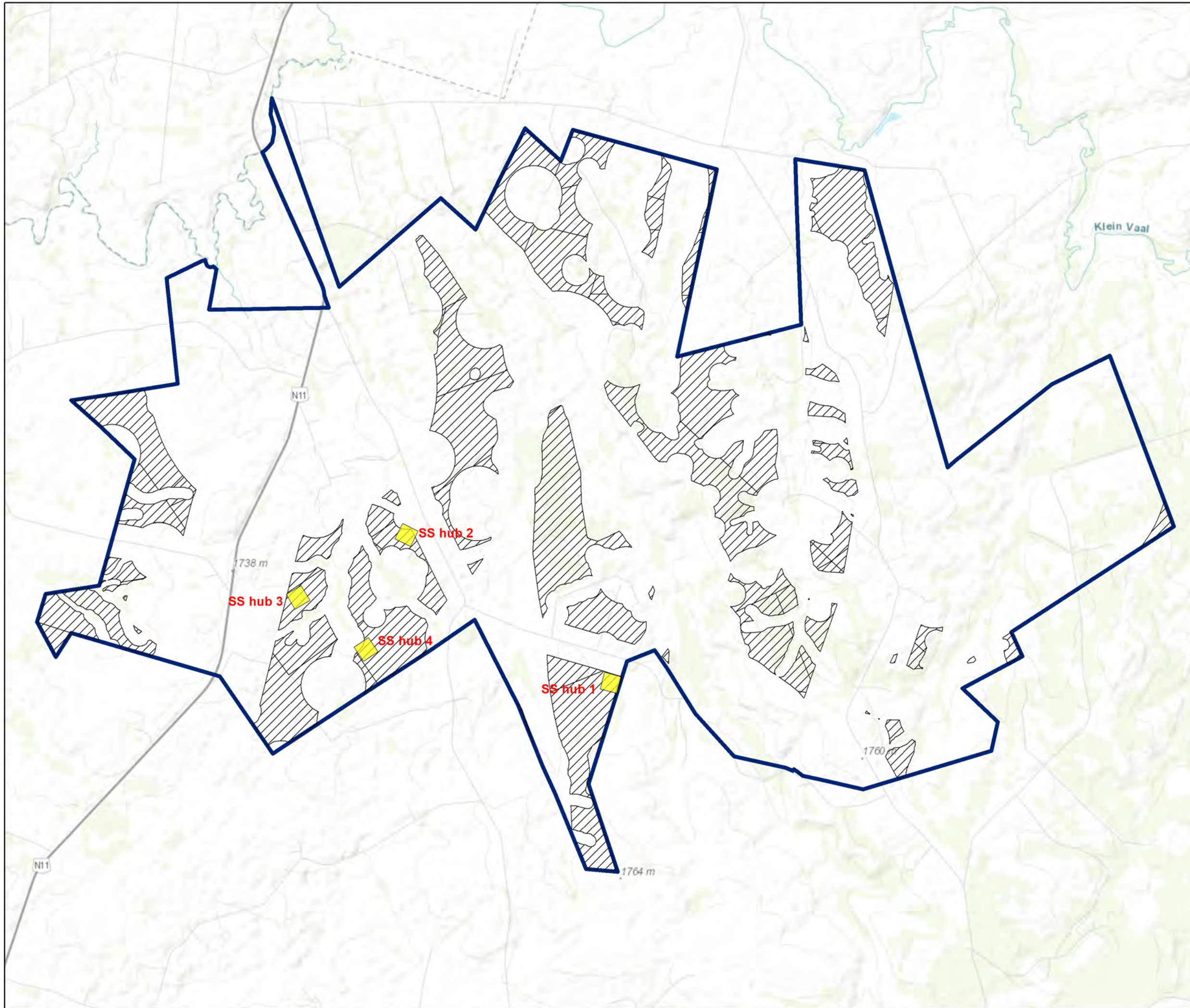

Source:
NGI, 2014

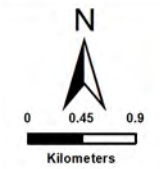

SIVEST
ENVIRONMENTAL DIVISION
4 PENCARROW CRESCENT
LA LUCIA RIDGE OFFICE ESTATE
UMHLANGA ROCKS
4320
Phone: +27 31 581 1500
Fax: +27 31 581 2371
e-mail: info@sivest.co.za









Project No 18395	Prepared By SB	Date 12/05/2023
Map Ref No 18395	Revision 0	Date _____

"COPYRIGHT IS VESTED IN SIVEST IN TERMS OF THE COPYRIGHT ACT (ACT 98 OF 1978) AND NO USE OR REPRODUCTION OR DUPLICATION THEREOF MAY OCCUR WITHOUT THE WRITTEN CONSENT OF THE AUTHOR"

THIS MAP HAS BEEN PREPARED UNDER THE CONTROLS ESTABLISHED BY THE SIVEST QUALITY MANAGEMENT SYSTEM WHICH HAS BEEN CERTIFIED ISO 9001:2015 COMPLIANT

**ABO UJEKAMANZI
WIND ENERGY FACILITIES
AND
ASSOCIATED INFRASTRUCTURE
WITHIN THE
DR PIXLEY KA ISAKA SEME
LOCAL MUNICIPALITY,
MPUMALANGA PROVINCE
PROTECTED AREAS**

Legend

-  National Route
-  Arterial Route
-  Rivers
-  Protected Areas
-  NPAES
-  Proposed Substation Alternatives
-  Buildable Areas
-  Ujekamanzi WEF 1 Application Site

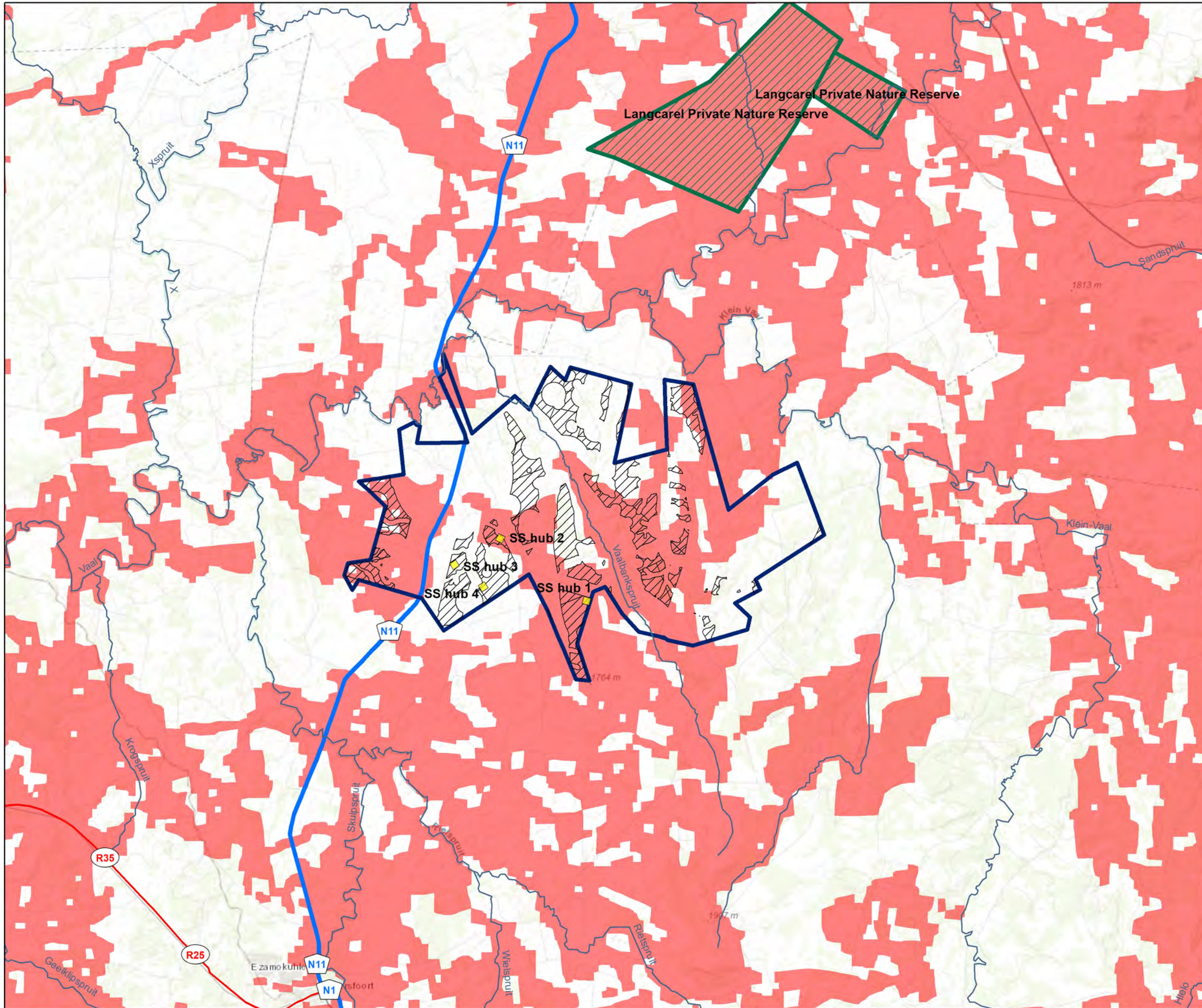

Source:
NFEPA, 2011
DFFE, 2022

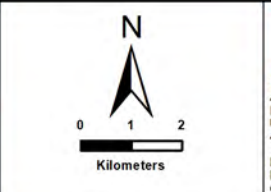

SIVEST
ENVIRONMENTAL DIVISION
4 PENCARROW CRESCENT
LA LUCIA RIDGE OFFICE ESTATE
UMHLANGA ROCKS
4320
Phone: +27 31 581 1500
Fax: +27 31 581 2371
e-mail: info@sivest.co.za

Project No 18395	Prepared By SB	Date 15/05/2023
----------------------------	--------------------------	---------------------------

Map Ref No 18395	Revision 0	Date
----------------------------	----------------------	-------------

"COPYRIGHT IS VESTED IN SIVEST IN TERMS OF THE COPYRIGHT ACT (ACT 98 OF 1978) AND NO USE OR REPRODUCTION OR DUPLICATION THEREOF MAY OCCUR WITHOUT THE WRITTEN CONSENT OF THE AUTHOR"

THIS MAP HAS BEEN PREPARED UNDER THE CONTROLS ESTABLISHED BY THE SIVEST QUALITY MANAGEMENT SYSTEM WHICH HAS BEEN CERTIFIED ISO 9001:2015 COMPLIANT

**ABO UJEKAMANZI
WIND ENERGY FACILITIES
AND
ASSOCIATED INFRASTRUCTURE
WITHIN THE
DR PIXLEY KA ISAKA SEME
LOCAL MUNICIPALITY,
MPUMALANGA PROVINCE
REGIONAL CONTEXT**

Legend

- Main Towns
- National Route
- Arterial Route
- Provincial Boundary
- Local Municipal Boundaries
- Proposed Substation Alternatives
- Ujekamanzi WEF 1 Application Site

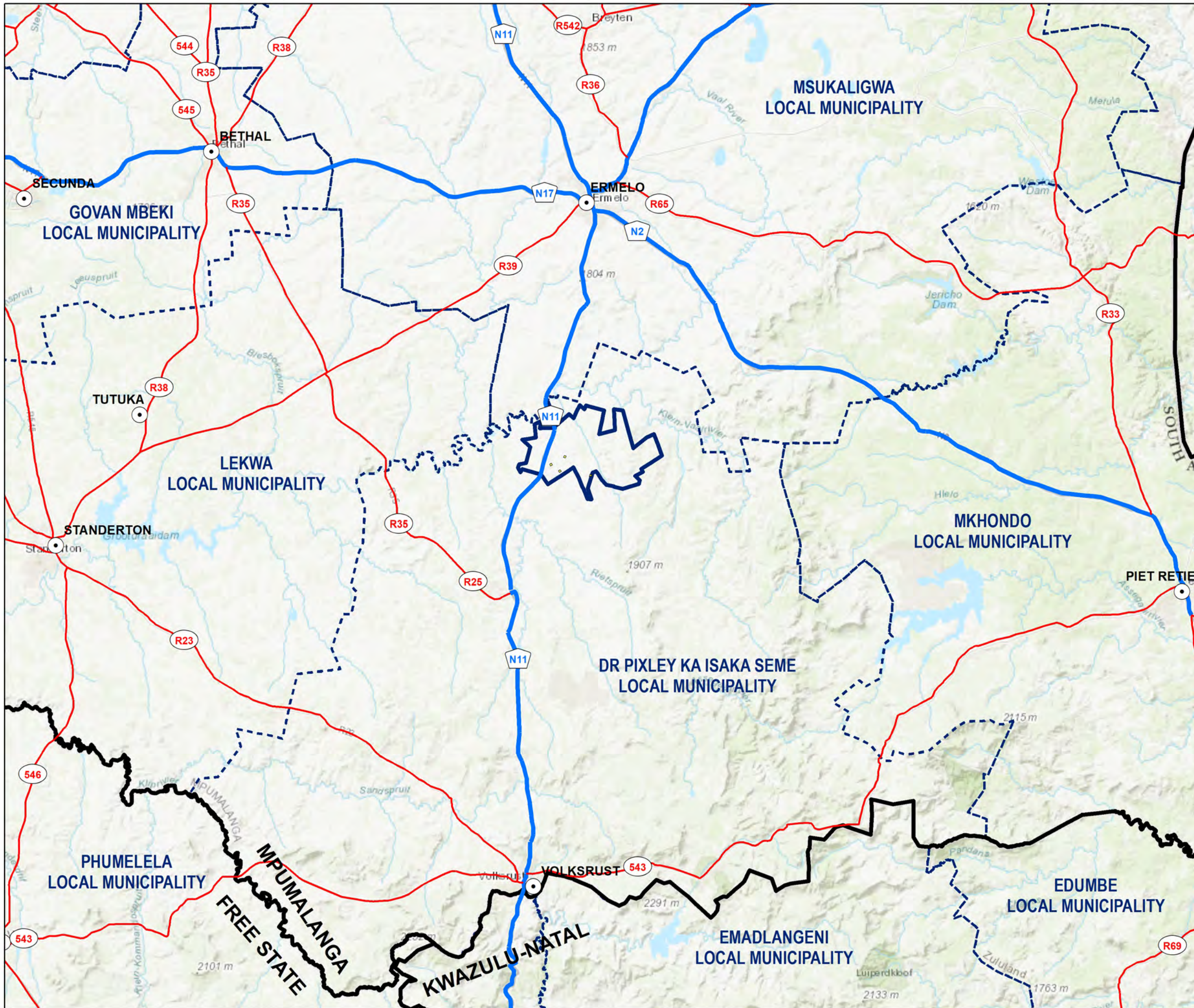

Source:
NGI, 2014
MUNICIPAL DEMARICATION BOARD, 2016

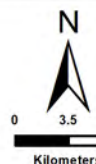

ENVIRONMENTAL DIVISION
4 PENCARROW CRESCENT
LA LUCIA RIDGE OFFICE ESTATE
UMHLANGA ROCKS
4320
Phone: +27 31 581 1500
Fax: +27 31 581 2371
e-mail: info@sivest.co.za

Project No 18395	Prepared By SB	Date 15/05/2023
Map Ref No 18395	Revision 0	Date

"COPYRIGHT IS VESTED IN SIVEST IN TERMS OF THE COPYRIGHT ACT (ACT 98 OF 1978) AND NO USE OR REPRODUCTION OR DUPLICATION THEREOF MAY OCCUR WITHOUT THE WRITTEN CONSENT OF THE AUTHOR"

THIS MAP HAS BEEN PREPARED UNDER THE CONTROLS ESTABLISHED BY THE SIVEST QUALITY MANAGEMENT SYSTEM WHICH HAS BEEN CERTIFIED ISO 9001:2015 COMPLIANT

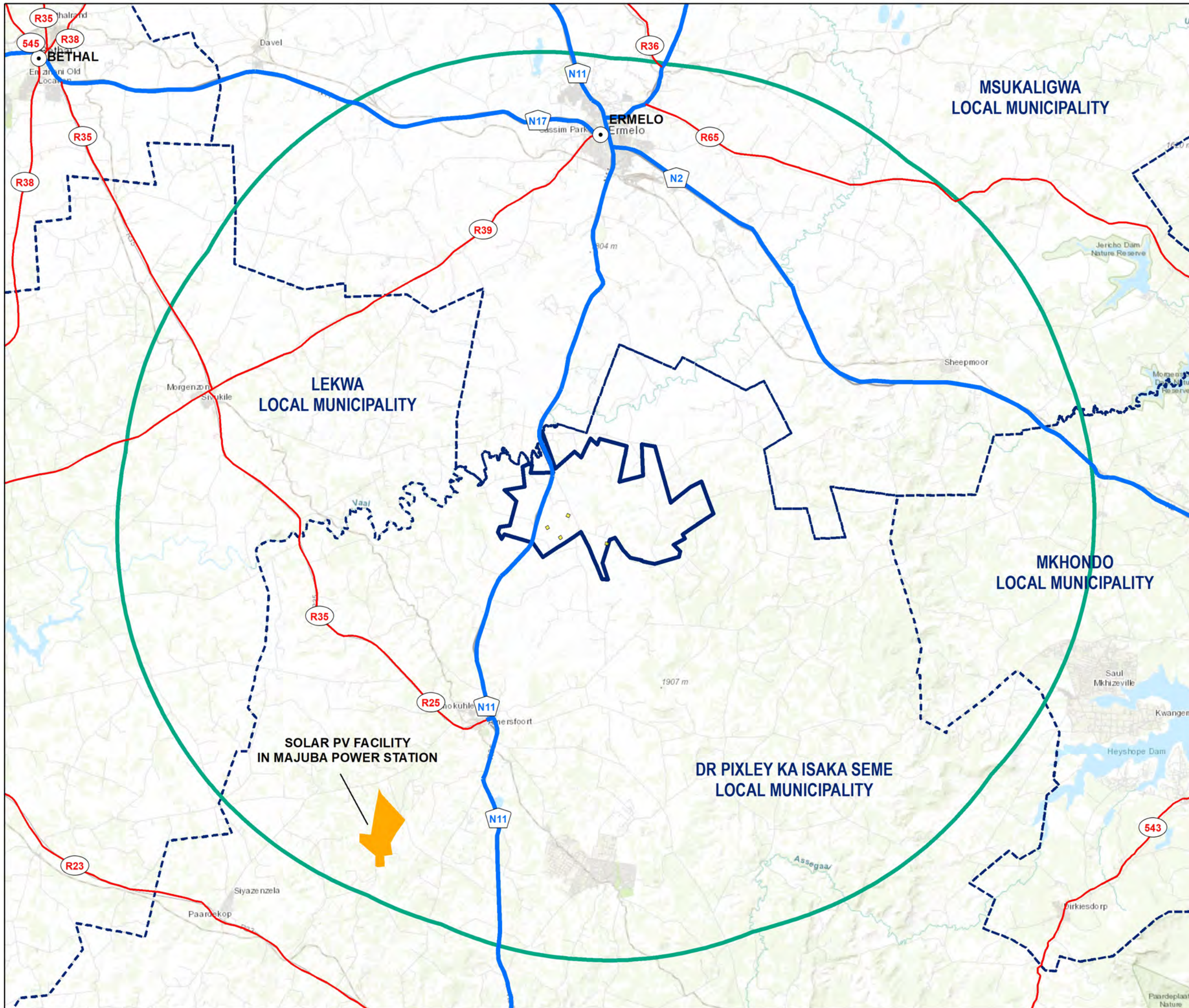

**ABO UJEKAMANZI
WIND ENERGY FACILITIES
AND
ASSOCIATED INFRASTRUCTURE**

**WITHIN THE
DR PIXLEY KA ISAKA SEME
LOCAL MUNICIPALITY,
MPUMALANGA PROVINCE**
**RENEWABLE ENERGY PROJECTS
(EXISTING AND PROPOSED)**

- Legend**
- Main Towns
 - National Route
 - Arterial Route
 - - - Local Municipal Boundaries
 - Proposed Substation Alternatives
 - 35km Radius
 - ▭ Ujekamanzi WEF 1 Application Site
- Renewable Energy Application Sites**
- Solar PV

Source:
 NGI, 2014
 DFFE, 2022
 MUNICIPAL DEMARCATION BOARD, 2016



0 2.5 5
Kilometers



ENVIRONMENTAL DIVISION
 4 PENCARROW CRESCENT
 LA LUCIA RIDGE OFFICE ESTATE
 UMHLANGA ROCKS
 4320
 Phone: +27 31 581 1500
 Fax: +27 31 581 2371
 e-mail: info@sivest.co.za

Project No 18395	Prepared By SB	Date 15/05/2023
Map Ref No 18395	Revision 0	Date





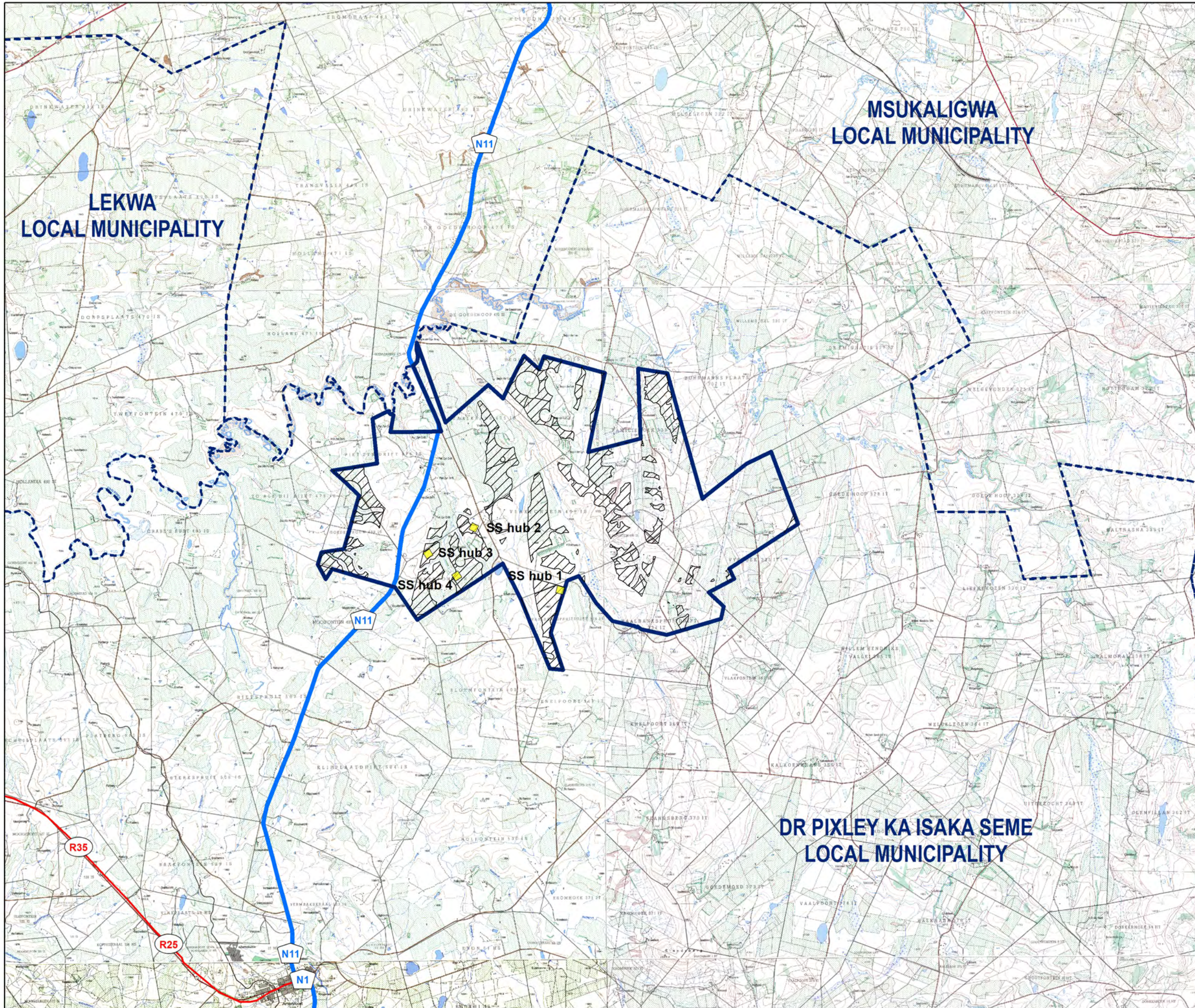

"COPYRIGHT IS VESTED IN SIVEST IN TERMS OF THE COPYRIGHT ACT (ACT 98 OF 1978) AND NO USE OR REPRODUCTION OR DUPLICATION THEREOF MAY OCCUR WITHOUT THE WRITTEN CONSENT OF THE AUTHOR"

THIS MAP HAS BEEN PREPARED UNDER THE CONTROLS ESTABLISHED BY THE SIVEST QUALITY MANAGEMENT SYSTEM WHICH HAS BEEN CERTIFIED ISO 9001:2015 COMPLIANT

**ABO UJEKAMANZI
WIND ENERGY FACILITIES
AND
ASSOCIATED INFRASTRUCTURE
WITHIN THE
DR PIXLEY KA ISAKA SEME
LOCAL MUNICIPALITY,
MPUMALANGA PROVINCE
SITE LOCALITY**



Legend

-  National Route
-  Arterial Route
-  Rivers
-  Local Municipal Boundaries
-  Proposed Substation Alternatives
-  Buildable Areas
-  Ujekamanzi WEF 1 Application Site

Source:
NGI, 2014
MUNICIPAL DEMARICATION BOARD, 2016



ENVIRONMENTAL DIVISION
4 PENCARROW CRESCENT
LA LUCIA RIDGE OFFICE ESTATE
UMHLANGA ROCKS
4320

Phone: +27 31 581 1500
Fax: +27 31 581 2371
e-mail: info@sivest.co.za







Project No 18395	Prepared By SB	Date 15/05/2023
Map Ref No 18395	Revision 0	Date

"COPYRIGHT IS VESTED IN SIVEST IN TERMS OF THE COPYRIGHT ACT (ACT 98 OF 1978) AND NO USE OR REPRODUCTION OR DUPLICATION THEREOF MAY OCCUR WITHOUT THE WRITTEN CONSENT OF THE AUTHOR"

THIS MAP HAS BEEN PREPARED UNDER THE CONTROLS ESTABLISHED BY THE SIVEST QUALITY MANAGEMENT SYSTEM WHICH HAS BEEN CERTIFIED ISO 9001:2015 COMPLIANT

**ABO UJEKAMANZI
WIND ENERGY FACILITIES
AND
ASSOCIATED INFRASTRUCTURE
WITHIN THE
DR PIXLEY KA ISAKA SEME
LOCAL MUNICIPALITY,
MPUMALANGA PROVINCE
VEGETATION CLASSIFICATION**

Legend

-  National Route
-  Arterial Route
-  Rivers
-  Proposed Substation Alternatives
-  Buildable Areas
-  Ujekamanzi WEF 1 Application Site

Vegetation Classification

-  Amersfoort Highveld Clay Grassland
-  Eastern Highveld Grassland
-  Eastern Temperate Freshwater Wetlands
-  Soweto Highveld Grassland
-  Wakkerstroom Montane Grassland

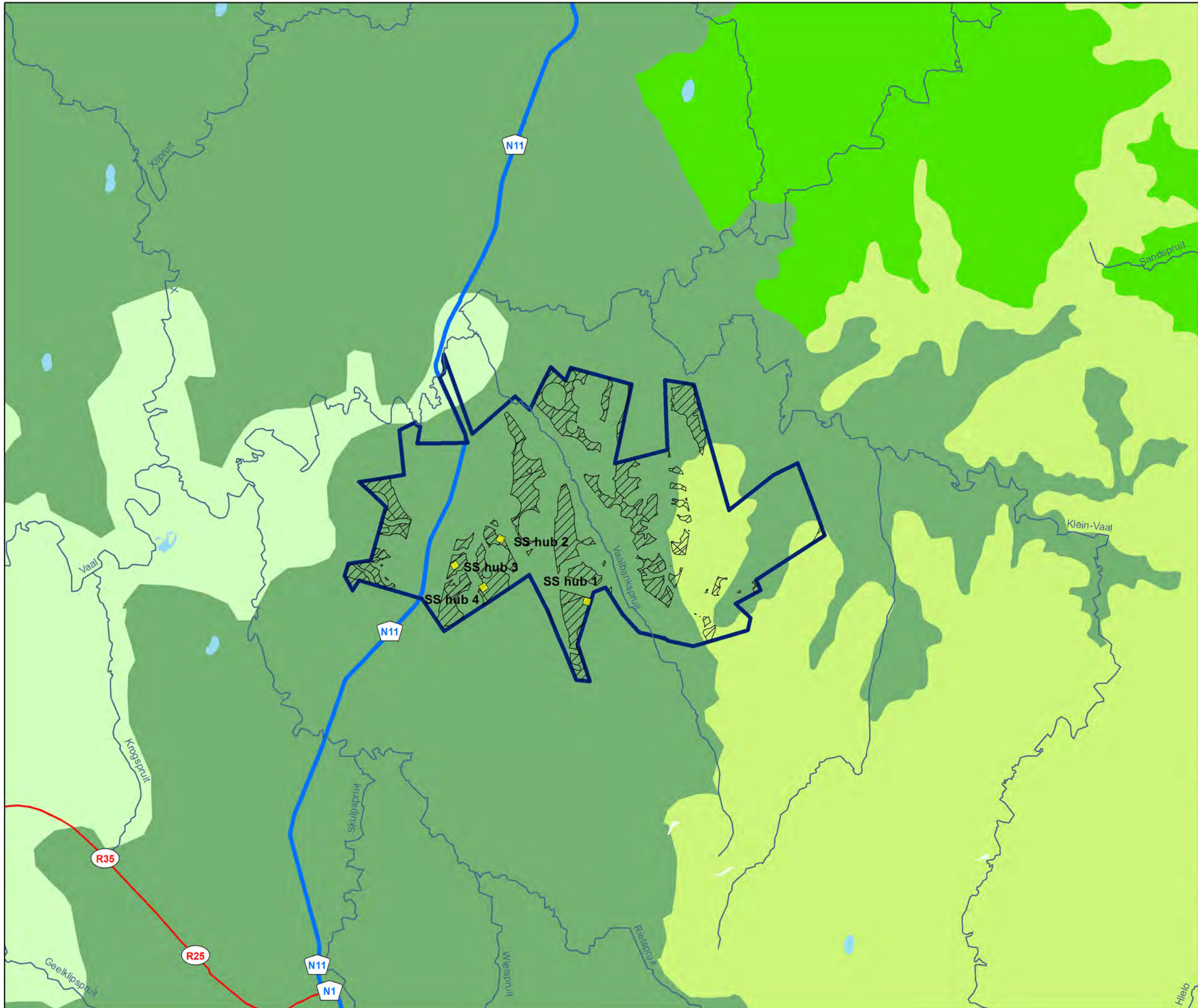

Source:
NFEPA, 2011
SANBI, 2018



ENVIRONMENTAL DIVISION
4 PENCARROW CRESCENT
LA LUCIA RIDGE OFFICE ESTATE
UMHLANGA ROCKS
4320
Phone: +27 31 581 1500
Fax: +27 31 581 2371
e-mail: info@sivest.co.za

Project No 18395	Prepared By SB	Date 15/05/2023
Map Ref No 18395	Revision 0	Date

"COPYRIGHT IS VESTED IN SIVEST IN TERMS OF THE COPYRIGHT ACT (ACT 98 OF 1978) AND NO USE OR REPRODUCTION OR DUPLICATION THEREOF MAY OCCUR WITHOUT THE WRITTEN CONSENT OF THE AUTHOR"

THIS MAP HAS BEEN PREPARED UNDER THE CONTROLS ESTABLISHED BY THE SIVEST QUALITY MANAGEMENT SYSTEM WHICH HAS BEEN CERTIFIED ISO 9001:2015 COMPLIANT