

**PROPOSED CONSTRUCTION
OF THE MAYOGI
SOLAR PV FACILITY**

**NEAR
UITENHAGE,
EASTERN CAPE PROVINCE**

SITE LOCALITY

Legend

- Main Arterial Routes
- Mayogi PV Application Site 1
- Mayogi PV Application Site 2

Source:
NGI, 2014

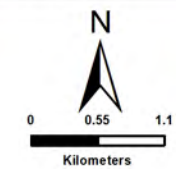

ENVIRONMENTAL DIVISION
4 PENCARROW CRESCENT
LA LUCIA RIDGE OFFICE ESTATE
UMHLANGA ROCKS
4320
Phone: +27 31 581 1500
Fax: +27 31 581 2371
e-mail: info@sivest.co.za

Project No 18222	Prepared By SB	Date 16/05/2023
Map Ref No 18222	Revision 0	Date

"COPYRIGHT IS VESTED IN SIVEST IN TERMS OF THE COPYRIGHT ACT (ACT 98 OF 1978) AND NO USE OR REPRODUCTION OR DUPLICATION THEREOF MAY OCCUR WITHOUT THE WRITTEN CONSENT OF THE AUTHOR"



THIS MAP HAS BEEN PREPARED UNDER THE CONTROLS ESTABLISHED BY THE SIVEST QUALITY MANAGEMENT SYSTEM WHICH HAS BEEN CERTIFIED ISO 9001:2015 COMPLIANT

**PROPOSED CONSTRUCTION
OF THE MAYOGI
SOLAR PV FACILITY**



**NEAR
UITENHAGE,
EASTERN CAPE PROVINCE**

CRITICAL BIODIVERSITY AREAS

Legend

-  Main Arterial Routes
-  Rivers
-  Mayogi PV Application Sites

CBA Classification

-  CBA 1
-  CBA 2
-  CBA 3

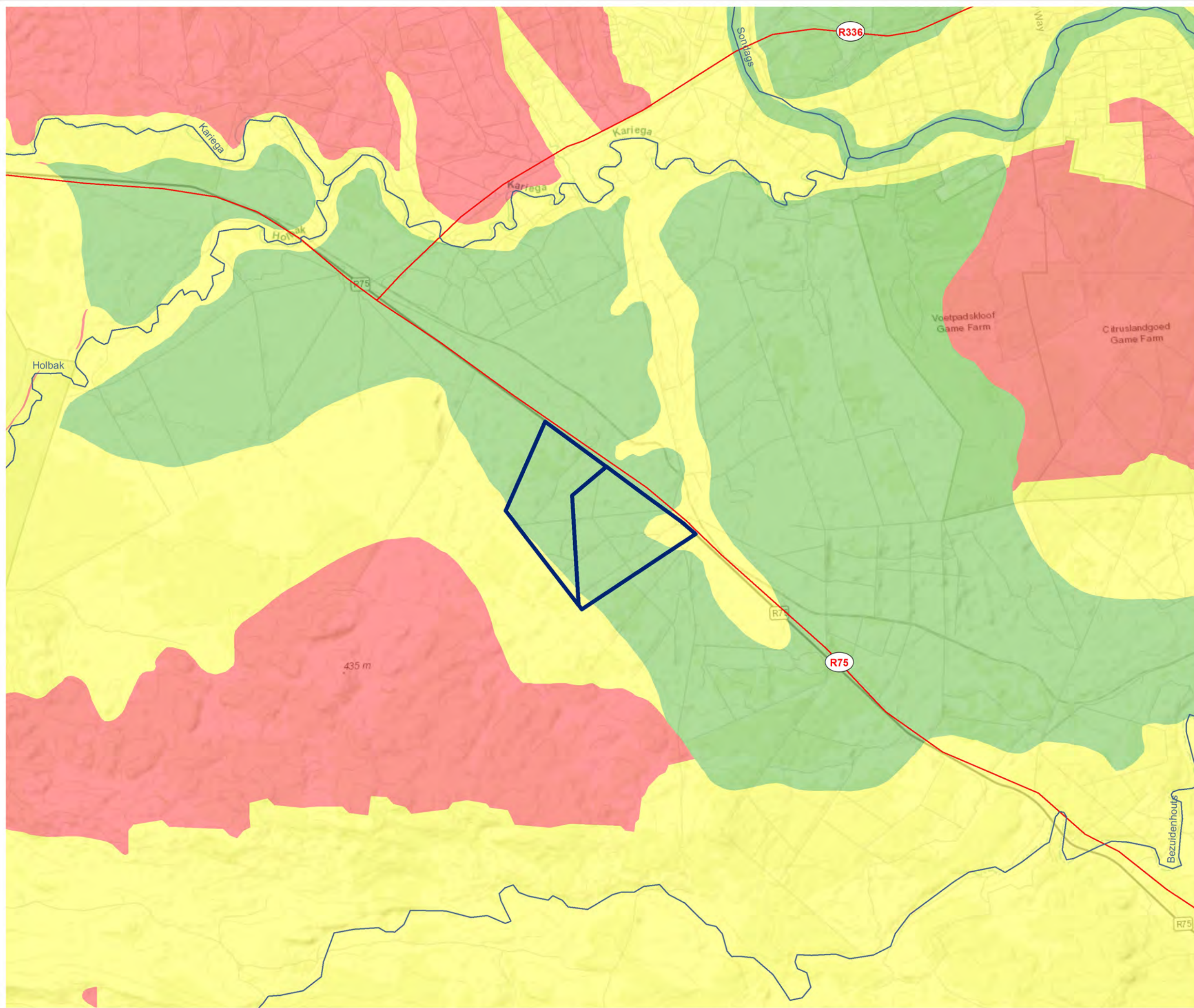

Source:
NGI, 2014
NFEPA, 2011
EASTERN CAPE SPATIAL BIODIVERSITY PLAN, 2017

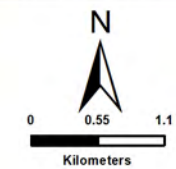

ENVIRONMENTAL DIVISION
4 PENCARROW CRESCENT
LA LUCIA RIDGE OFFICE ESTATE
UMHLANGA ROCKS
4320

Phone: +27 31 581 1500
Fax: +27 31 581 2371
e-mail: info@sivest.co.za

Project No 18222	Prepared By SB	Date 19/05/2023
Map Ref No 18222	Revision 0	Date _____

"COPYRIGHT IS VESTED IN SIVEST IN TERMS OF THE COPYRIGHT ACT (ACT 98 OF 1978) AND NO USE OR REPRODUCTION OR DUPLICATION THEREOF MAY OCCUR WITHOUT THE WRITTEN CONSENT OF THE AUTHOR"

THIS MAP HAS BEEN PREPARED UNDER THE CONTROLS ESTABLISHED BY THE SIVEST QUALITY MANAGEMENT SYSTEM WHICH HAS BEEN CERTIFIED ISO 9001:2015 COMPLIANT

**PROPOSED CONSTRUCTION
OF THE MAYOGI
SOLAR PV FACILITIES
NEAR
UITENHAGE,
EASTERN CAPE PROVINCE
PROPOSED LAYOUT**

Legend

- Main Arterial Routes
- Mayogi PV 1 Application Site
- Mayogi PV 2 Application Site
- Internal Road Network
- Fencing
- OHL
- PV Arrays
- Substations
- O&M Laydown Areas

Proposed PV Facility Components

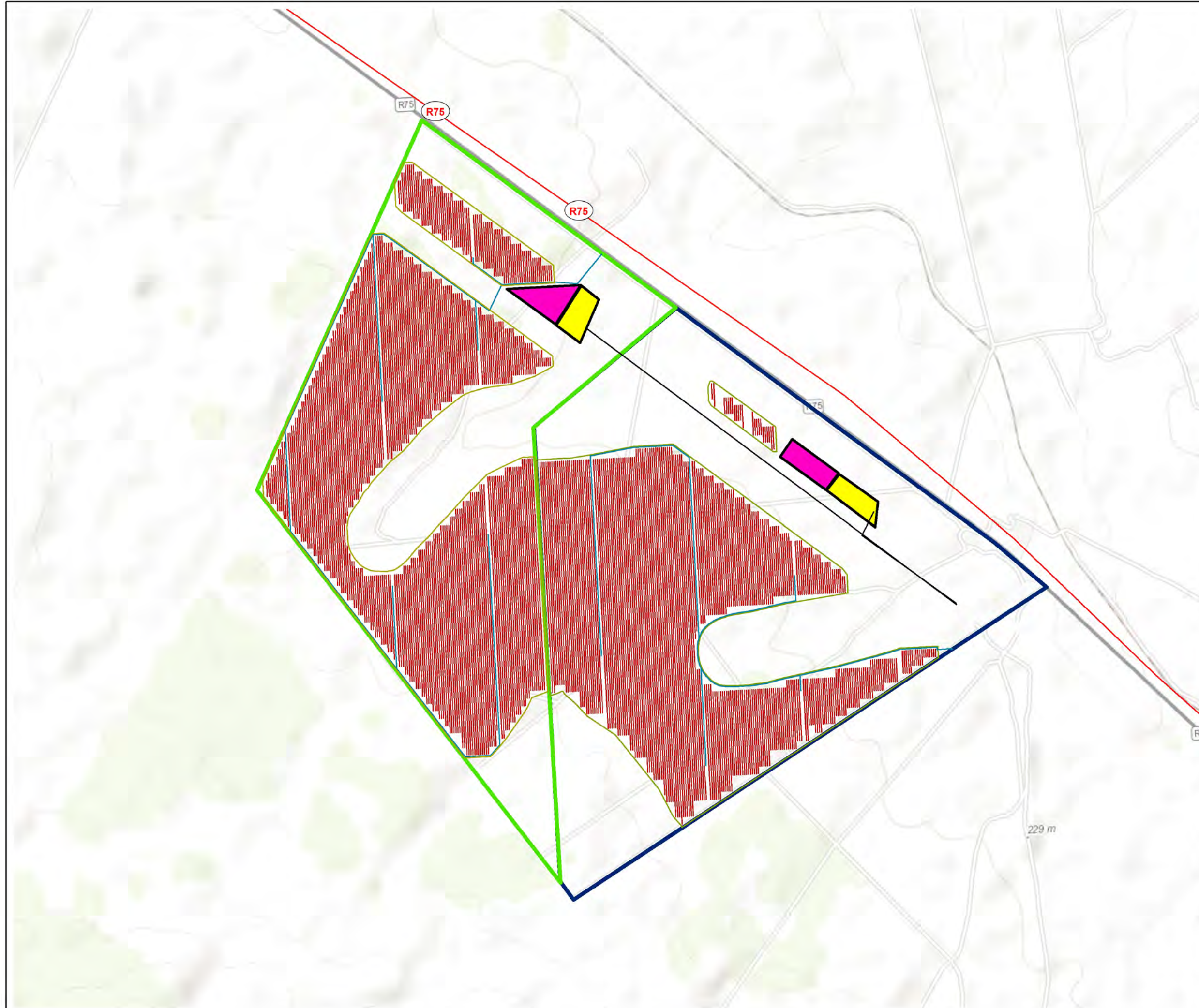

Source:
NGI, 2014

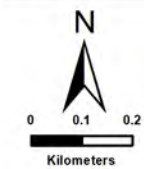

ENVIRONMENTAL DIVISION
4 PENCARROW CRESCENT
LA LUCIA RIDGE OFFICE ESTATE
UMHLANGA ROCKS
4320

Phone: +27 31 581 1500
Fax: +27 31 581 2371
e-mail: info@sivest.co.za

Project No 18222	Prepared By SB	Date 19/05/2023
Map Ref No 18222	Revision 0	Date

"COPYRIGHT IS VESTED IN SIVEST IN TERMS OF THE COPYRIGHT ACT (ACT 98 OF 1978) AND NO USE OR REPRODUCTION OR DUPLICATION THEREOF MAY OCCUR WITHOUT THE WRITTEN CONSENT OF THE AUTHOR"

THIS MAP HAS BEEN PREPARED UNDER THE CONTROLS ESTABLISHED BY THE SIVEST QUALITY MANAGEMENT SYSTEM WHICH HAS BEEN CERTIFIED ISO 9001:2015 COMPLIANT

PROPOSED CONSTRUCTION OF THE MAYOGI SOLAR PV FACILITY
NEAR UITENHAGE, EASTERN CAPE PROVINCE
PROTECTED AREAS

Legend

- Main Arterial Routes
- Local Municipal Boundaries
- 10km Radius
- Protected Areas
- NPAES: Priority Focus Area
- Mayogi PV Application Sites

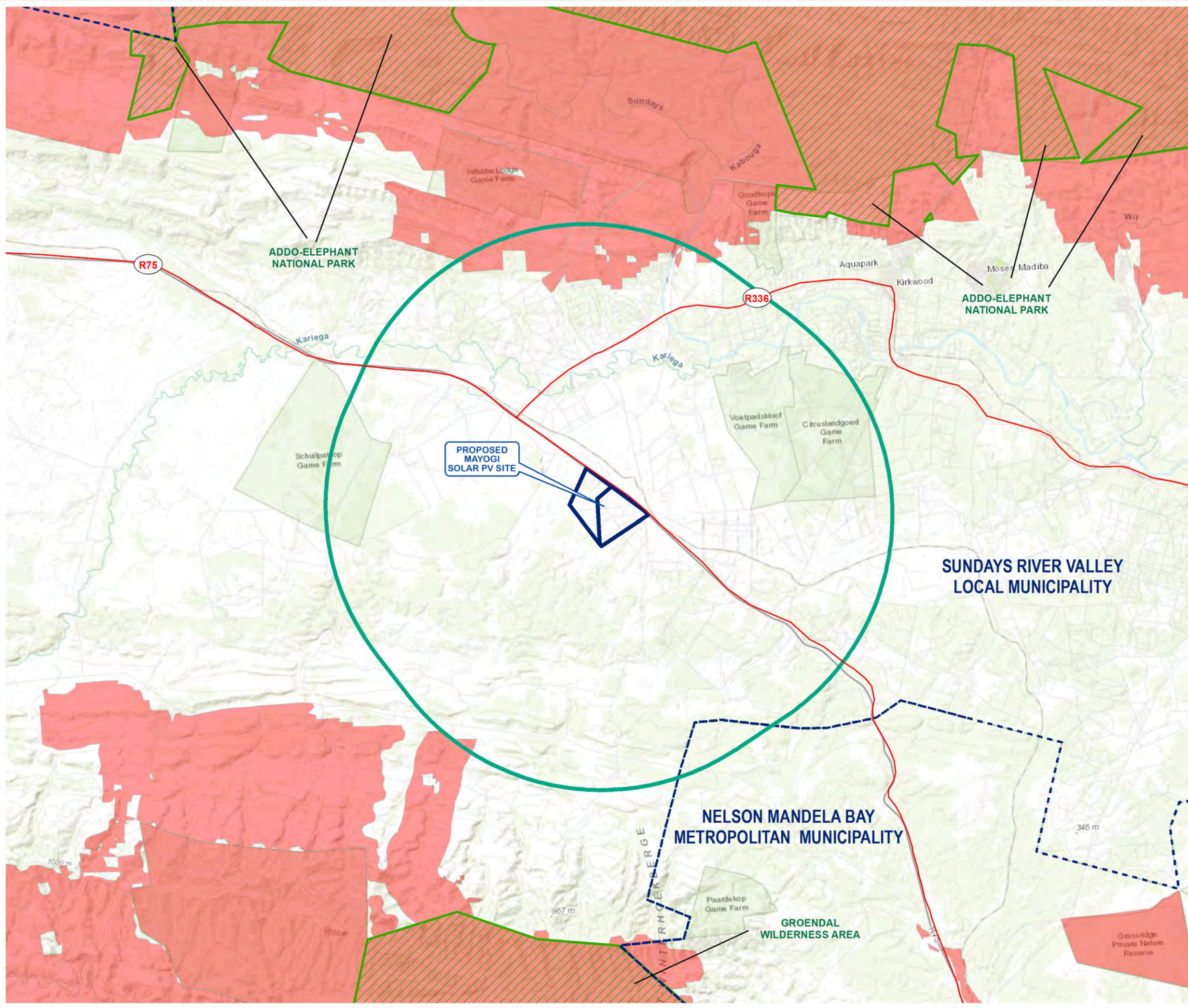

Source:
 DFFE, 2022
 NGI, 2014
 MUNICIPAL DEMARCATION BOARD, 2016

ENVIRONMENTAL DIVISION 4 PENCARROW CRESCENT LA LUCIA RIDGE OFFICE ESTATE UMHLANGA ROCKS 4320 Phone: +27 31 581 1500 Fax: +27 31 581 2371 e-mail: info@sivest.co.za	

Project No 18222	Prepared By SB	Date 19/05/2023
Map Ref No 18222	Revision 0	Date

"COPYRIGHT IS VESTED IN SIVEST IN TERMS OF THE COPYRIGHT ACT (ACT 98 OF 1978) AND NO USE OR REPRODUCTION OR DUPLICATION THEREOF MAY OCCUR WITHOUT THE WRITTEN CONSENT OF THE AUTHOR"

THIS MAP HAS BEEN PREPARED UNDER THE CONTROLS ESTABLISHED BY THE SIVEST QUALITY MANAGEMENT SYSTEM WHICH HAS BEEN CERTIFIED ISO 9001:2015 COMPLIANT

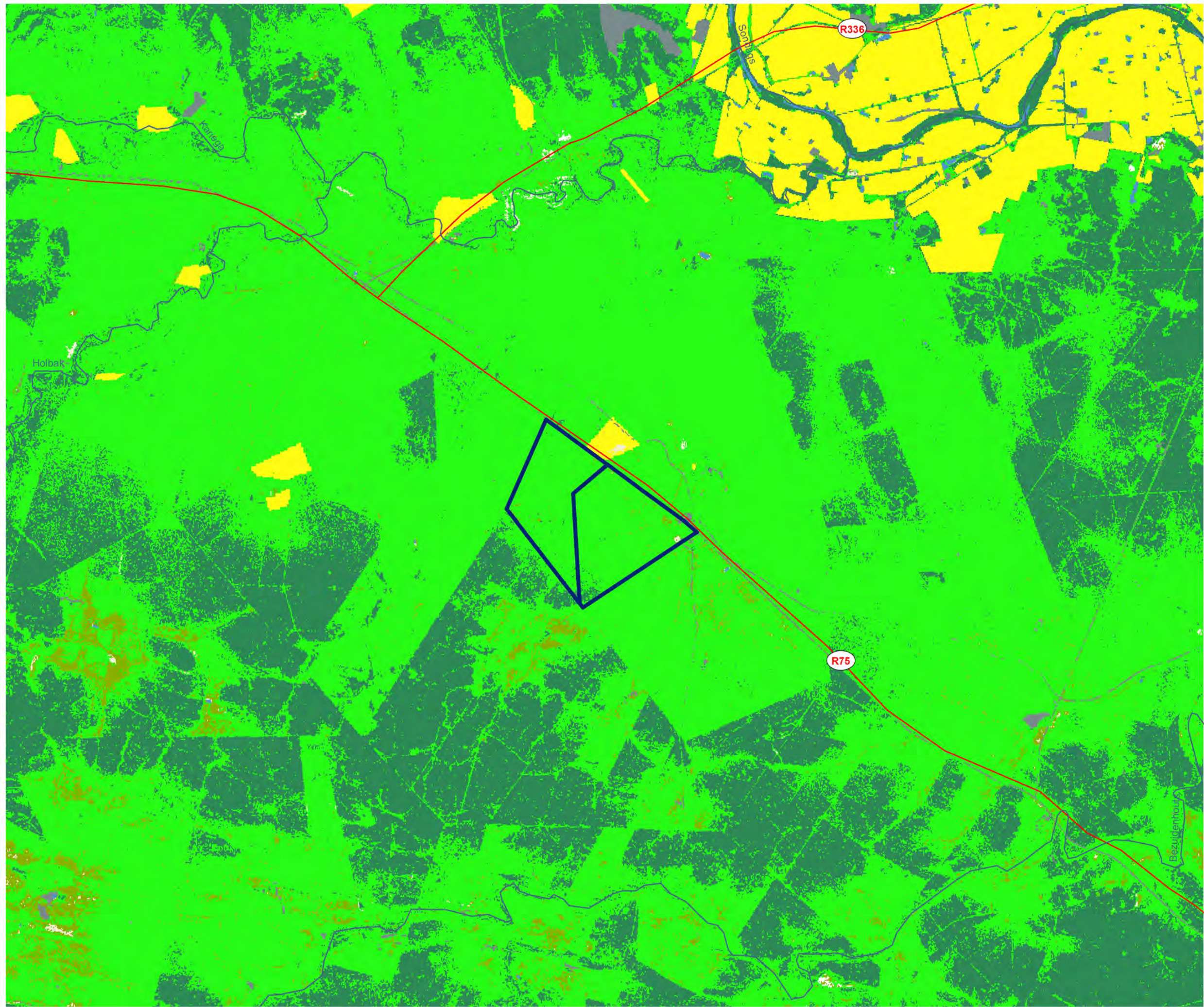

**PROPOSED CONSTRUCTION
OF THE MAYOGI
SOLAR PV FACILITY**

**NEAR
UITENHAGE,
EASTERN CAPE PROVINCE**

LANDCOVER CLASSIFICATION

Legend

- Main Arterial Routes
- Rivers
- Mayogi PV Application Sites

Landcover Classification

- Barren Land
- Built-Up Areas
- Cultivated Land
- Forested Land
- Grassland
- Shrubland
- Wetlands / Waterbodies

Source:
NFEPA, 2011
2018 SA NATIONAL LAND COVER
(© GEOTERRAIMAGE - 2018)

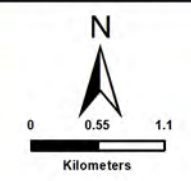

SIVEST

ENVIRONMENTAL DIVISION
4 PENCARROW CRESCENT
LA LUCIA RIDGE OFFICE ESTATE
UMHLANGA ROCKS
4320

Phone: +27 31 581 1500
Fax: +27 31 581 2371
e-mail: info@sivest.co.za





Project No 18222	Prepared By SB	Date 19/04/2023
Map Ref No 18222	Revision 0	Date

"COPYRIGHT IS VESTED IN SIVEST IN TERMS OF THE COPYRIGHT ACT (ACT 98 OF 1978) AND NO USE OR REPRODUCTION OR DUPLICATION THEREOF MAY OCCUR WITHOUT THE WRITTEN CONSENT OF THE AUTHOR"

THIS MAP HAS BEEN PREPARED UNDER THE CONTROLS ESTABLISHED BY THE SIVEST QUALITY MANAGEMENT SYSTEM WHICH HAS BEEN CERTIFIED ISO 9001:2015 COMPLIANT

PROPOSED CONSTRUCTION OF THE MAYOGI SOLAR PV FACILITY
NEAR UITENHAGE, EASTERN CAPE PROVINCE
RENEWABLE ENERGY PROJECTS (EXISTING AND PROPOSED)

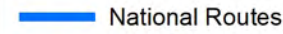
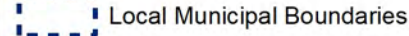
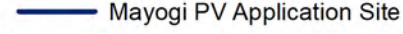
Legend

-  Main Towns
-  Main Arterial Routes
-  National Routes
-  Local Municipal Boundaries
-  Mayogi PV Application Site
-  35km Radius

Renewable Energy Application Sites

-  Petroleum
-  Wind

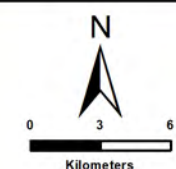
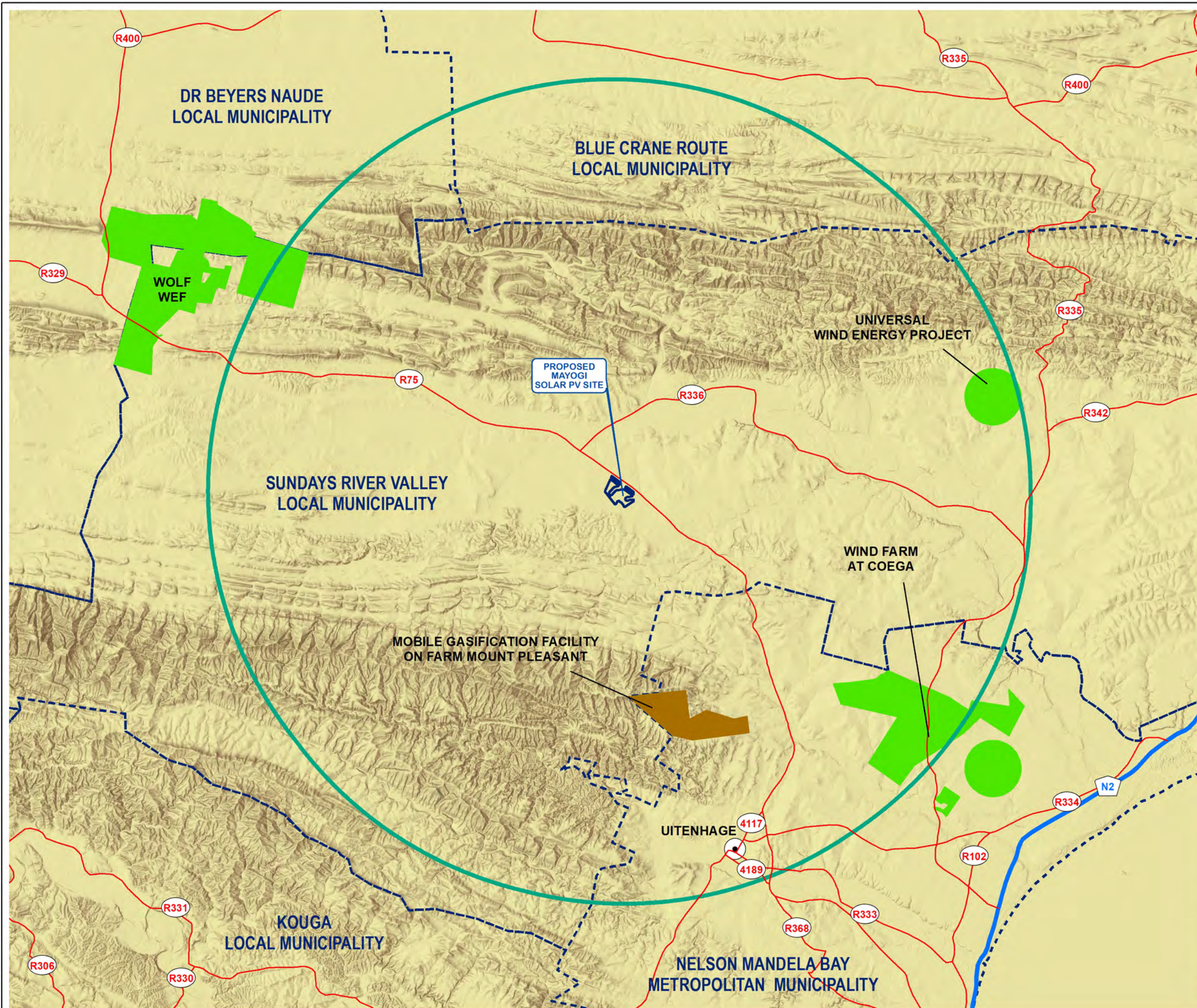

SIVEST
 ENVIRONMENTAL DIVISION
 4 PENCARROW CRESCENT
 LA LUCIA RIDGE OFFICE ESTATE
 UMHLANGA ROCKS
 4320
 Phone: +27 31 581 1500
 Fax: +27 31 581 2371
 e-mail: info@sivest.co.za







Project No 18222	Prepared By SB	Date 06/03/2023
Map Ref No 18222	Revision 0	Date

"COPYRIGHT IS VESTED IN SIVEST IN TERMS OF THE COPYRIGHT ACT (ACT 98 OF 1978) AND NO USE OR REPRODUCTION OR DUPLICATION THEREOF MAY OCCUR WITHOUT THE WRITTEN CONSENT OF THE AUTHOR"

THIS MAP HAS BEEN PREPARED UNDER THE CONTROLS ESTABLISHED BY THE SIVEST QUALITY MANAGEMENT SYSTEM WHICH HAS BEEN CERTIFIED ISO 9001:2015 COMPLIANT

**PROPOSED CONSTRUCTION
OF THE MAYOGI
SOLAR PV FACILITY
NEAR
UITENHAGE,
EASTERN CAPE PROVINCE
REDZ/POWER CORRIDORS**

Legend

-  Main Towns
-  Main Arterial Routes
-  National Routes
-  Cookhouse Wind
-  Eastern Corridor
-  Mayogi PV Application Sites

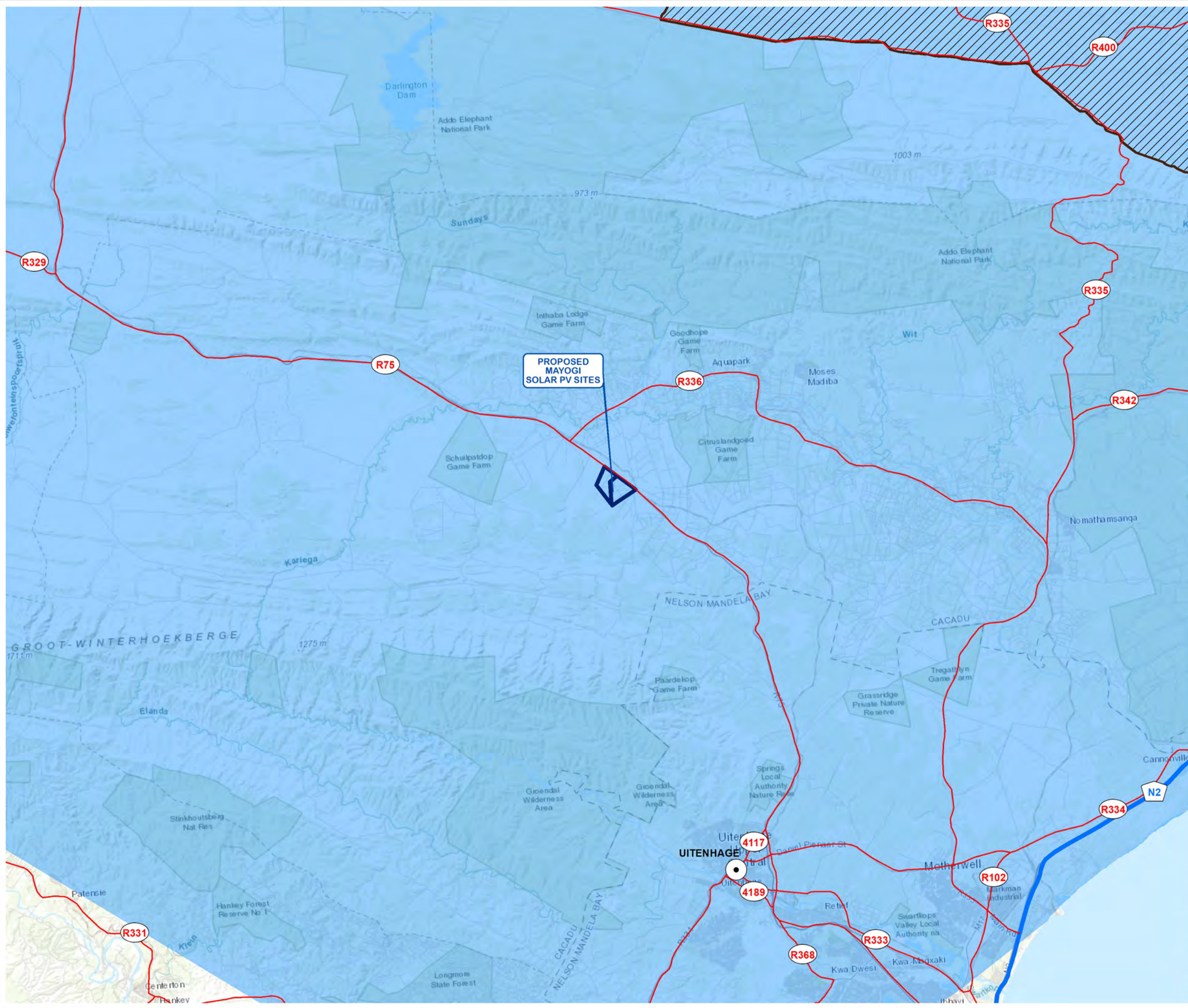

Source:
NGI, 2014
NFEPA, 2011
EASTERN CAPE SPATIAL BIODIVERSITY PLAN, 2017

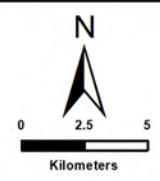

SIVEST
ENVIRONMENTAL DIVISION
4 PENCARROW CRESCENT
LA LUCIA RIDGE OFFICE ESTATE
UMHLANGA ROCKS
4320
Phone: +27 31 581 1500
Fax: +27 31 581 2371
e-mail: info@sivest.co.za

Project No 18222	Prepared By SB	Date 06/03/2023
Map Ref No 18222	Revision 0	Date

"COPYRIGHT IS VESTED IN SIVEST IN TERMS OF THE COPYRIGHT ACT (ACT 98 OF 1978) AND NO USE OR REPRODUCTION OR DUPLICATION THEREOF MAY OCCUR WITHOUT THE WRITTEN CONSENT OF THE AUTHOR"

THIS MAP HAS BEEN PREPARED UNDER THE CONTROLS ESTABLISHED BY THE SIVEST QUALITY MANAGEMENT SYSTEM WHICH HAS BEEN CERTIFIED ISO 9001:2015 COMPLIANT

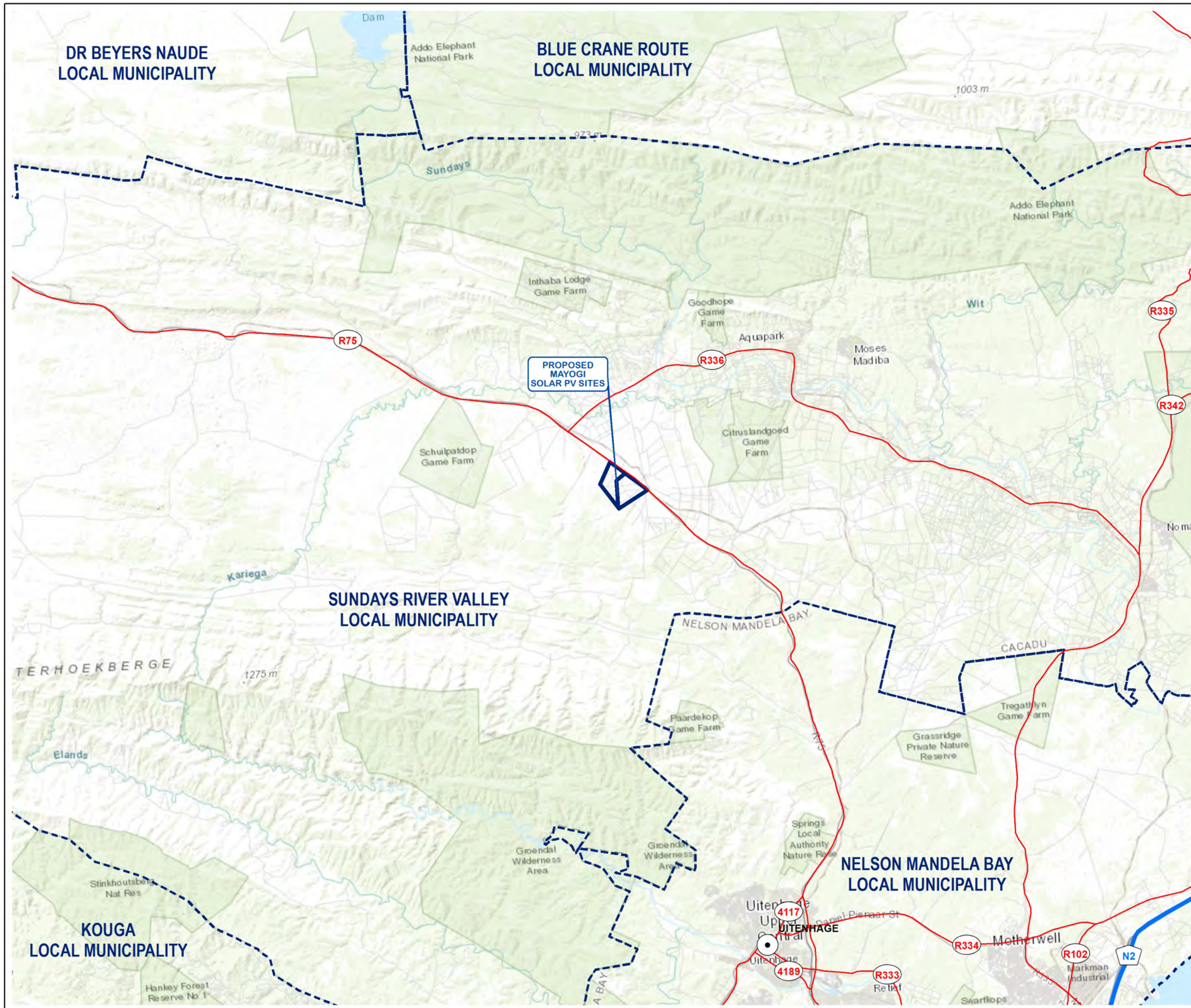

PROPOSED CONSTRUCTION OF THE MAYOGI SOLAR PV FACILITY NEAR UITENHAGE, EASTERN CAPE PROVINCE REGIONAL CONTEXT

Legend

- Main Towns
- Main Arterial Routes
- National Routes
- Local Municipal Boundaries
- Mayogi PV Application Sites



Source:
NGI, 2014
MUNICIPAL DEMARICATION BOARD, 2016

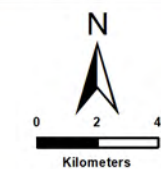

SIVEST
ENVIRONMENTAL DIVISION
4 PENCARROW CRESCENT
LA LUCIA RIDGE OFFICE ESTATE
UMHLANGA ROCKS
4320
Phone: +27 31 581 1500
Fax: +27 31 581 2371
e-mail: info@sivest.co.za

Project No 18222	Prepared By SB	Date 19/05/2023
Map Ref No 18222	Revision 0	Date

"COPYRIGHT IS VESTED IN SIVEST IN TERMS OF THE COPYRIGHT ACT (ACT 98 OF 1978) AND NO USE OR REPRODUCTION OR DUPLICATION THEREOF MAY OCCUR WITHOUT THE WRITTEN CONSENT OF THE AUTHOR"



THIS MAP HAS BEEN PREPARED UNDER THE CONTROLS ESTABLISHED BY THE SIVEST QUALITY MANAGEMENT SYSTEM WHICH HAS BEEN CERTIFIED ISO 9001:2015 COMPLIANT

**PROPOSED CONSTRUCTION
OF THE MAYOGI
SOLAR PV FACILITY**



**NEAR
UITENHAGE,
EASTERN CAPE PROVINCE**

VEGETATION CLASSIFICATION

Legend

-  Main Arterial Routes
-  Rivers
-  Mayogi PV Application Sites

Vegetation Classification

-  Albany Alluvial Vegetation
-  Sundays Noorsveld
-  Sundays Thicket

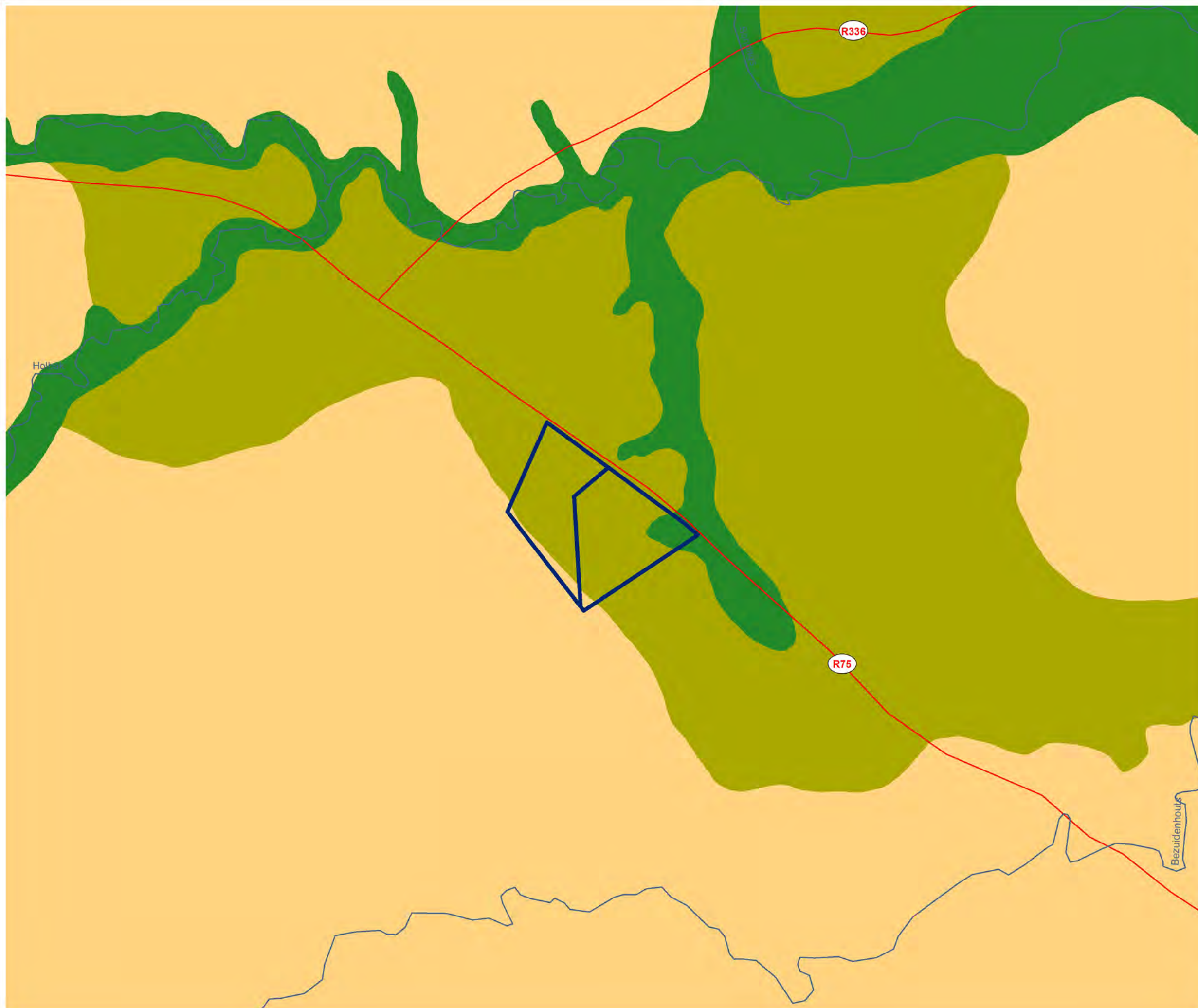

Source:
NFEPA, 2011
SANBI, 2018

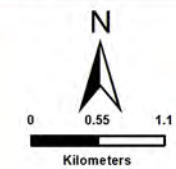

ENVIRONMENTAL DIVISION
4 PENCARROW CRESCENT
LA LUCIA RIDGE OFFICE ESTATE
UMHLANGA ROCKS
4320
Phone: +27 31 581 1500
Fax: +27 31 581 2371
e-mail: info@sivest.co.za

Project No 18222	Prepared By SB	Date 19/04/2023
Map Ref No 18222	Revision 0	Date

"COPYRIGHT IS VESTED IN SIVEST IN TERMS OF THE COPYRIGHT ACT (ACT 98 OF 1978) AND NO USE OR REPRODUCTION OR DUPLICATION THEREOF MAY OCCUR WITHOUT THE WRITTEN CONSENT OF THE AUTHOR"

THIS MAP HAS BEEN PREPARED UNDER THE CONTROLS ESTABLISHED BY THE SIVEST QUALITY MANAGEMENT SYSTEM WHICH HAS BEEN CERTIFIED ISO 9001:2015 COMPLIANT