











**PROPOSED
CONSTRUCTION OF
A SOLAR PHOTOVOLTAIC
(PV) ENERGY FACILITY**
LEEUMAX SOLAR PV PROJECT
NEAR LEEUDORINGSTAD
NORTH WEST PROVINCE
CRITICAL BIODIVERSITY AREAS

Legend

-  Main Road
-  Railway
-  Rivers
-  Existing High Voltage Power Lines (132 & 400kV)
-  Existing Substation
-  Leeumax PV Area (previously Leeubosch)
-  PV Application Site

Critical Biodiversity Areas

-  CBA1
-  CBA2
-  ESA1
-  ESA2

Source:
NGI, 2014
ESKOM, 2012
NORTH WEST TERRESTRIAL
CRITICAL BIODIVERSITY AREAS, 2015

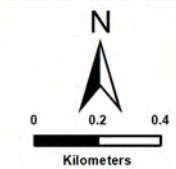

ENVIRONMENTAL DIVISION
4 PENCARROW CRESCENT
LA LUCIA RIDGE OFFICE ESTATE
UMHLANGA ROCKS
4320
Phone: +27 31 581 1500
Fax: +27 31 581 2371
e-mail: info@sivest.co.za

Project No 17420	Prepared By SB	Date 09/11/2022
Map Ref No 17420	Revision 0	Date

"COPYRIGHT IS VESTED IN SIVEST IN TERMS OF THE COPYRIGHT ACT (ACT 98 OF 1978) AND NO USE OR REPRODUCTION OR DUPLICATION THEREOF MAY OCCUR WITHOUT THE WRITTEN CONSENT OF THE AUTHOR"

THIS MAP HAS BEEN PREPARED UNDER THE CONTROLS ESTABLISHED BY THE SIVEST QUALITY MANAGEMENT SYSTEM WHICH HAS BEEN CERTIFIED ISO 9001:2015 COMPLIANT

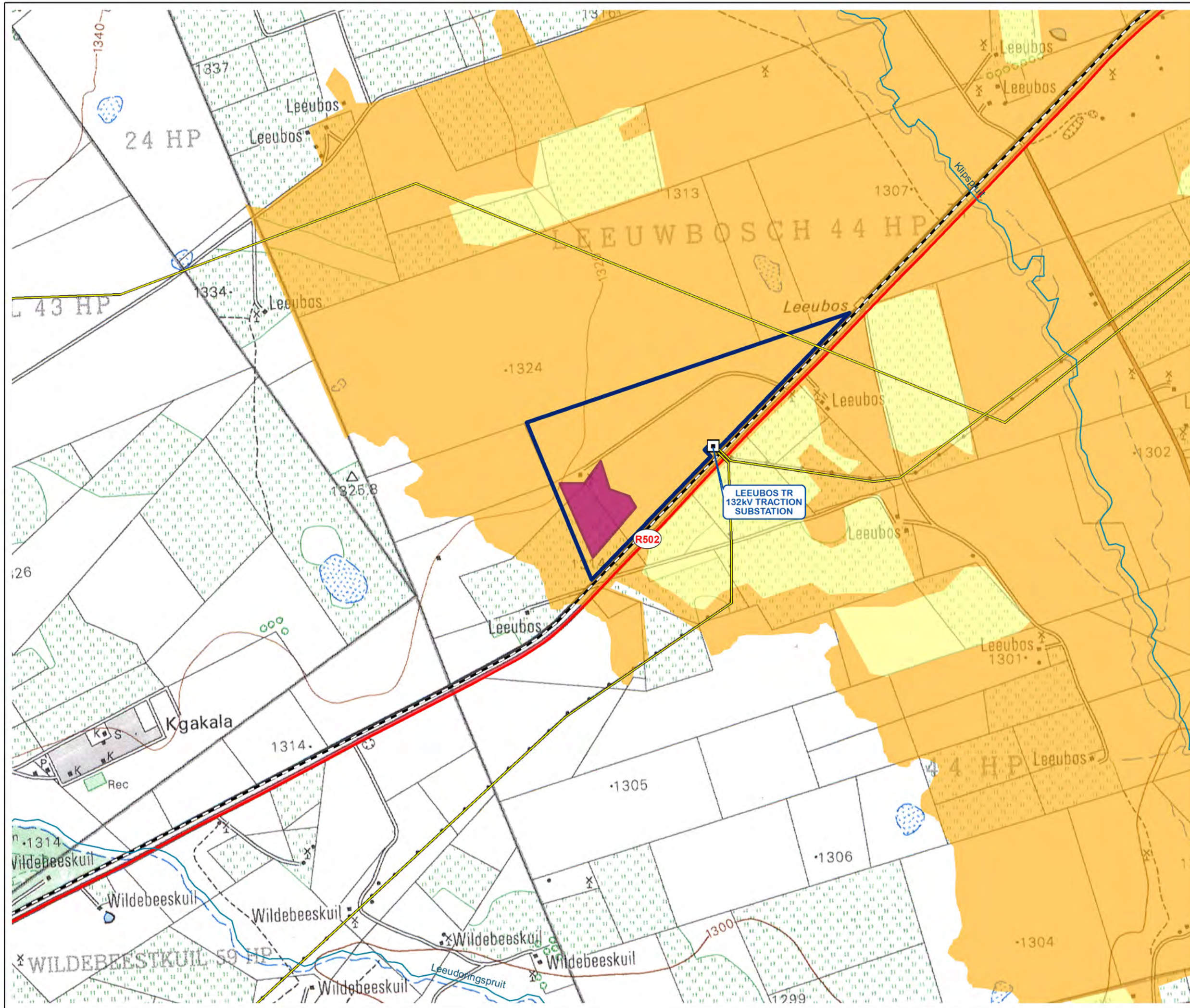

**PROPOSED
CONSTRUCTION OF
A SOLAR PHOTOVOLTAIC
(PV) ENERGY FACILITY**
LEEUMAX SOLAR PV PROJECT
NEAR LEEUDORINGSTAD
NORTH WEST PROVINCE
BROAD LAND COVER
CLASSIFICATION

Legend

- Main Roads
- Railway
- Rivers
- Existing High Voltage Power Lines (132 & 400kV)
- Existing Substation
- Leeumax PV Area (previously Leeubosch)
- PV Application Site

Land Cover Classification

- Built-Up Areas
- Cultivated Land
- Forested Land
- Grassland
- Shrubland
- Wetlands / Waterbodies

Source:
NGI, 2014
NFEPA, 2011
ESKOM, 2012
2018 SA NATIONAL LAND COVER
(© GEOTERRAIMAGE - 2018)

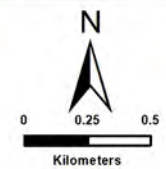

ENVIRONMENTAL DIVISION
4 PENCARROW CRESCENT
LA LUCIA RIDGE OFFICE ESTATE
UMHLANGA ROCKS
4320
Phone: +27 31 581 1500
Fax: +27 31 581 2371
e-mail: info@sivest.co.za

Project No 17420	Prepared By SB	Date 09/11/2022
Map Ref No 17420	Revision 0	Date

"COPYRIGHT IS VESTED IN SIVEST IN TERMS OF THE COPYRIGHT ACT (ACT 98 OF 1978) AND NO USE OR REPRODUCTION OR DUPLICATION THEREOF MAY OCCUR WITHOUT THE WRITTEN CONSENT OF THE AUTHOR"

THIS MAP HAS BEEN PREPARED UNDER THE CONTROLS ESTABLISHED BY THE SIVEST QUALITY MANAGEMENT SYSTEM WHICH HAS BEEN CERTIFIED ISO 9001:2015 COMPLIANT

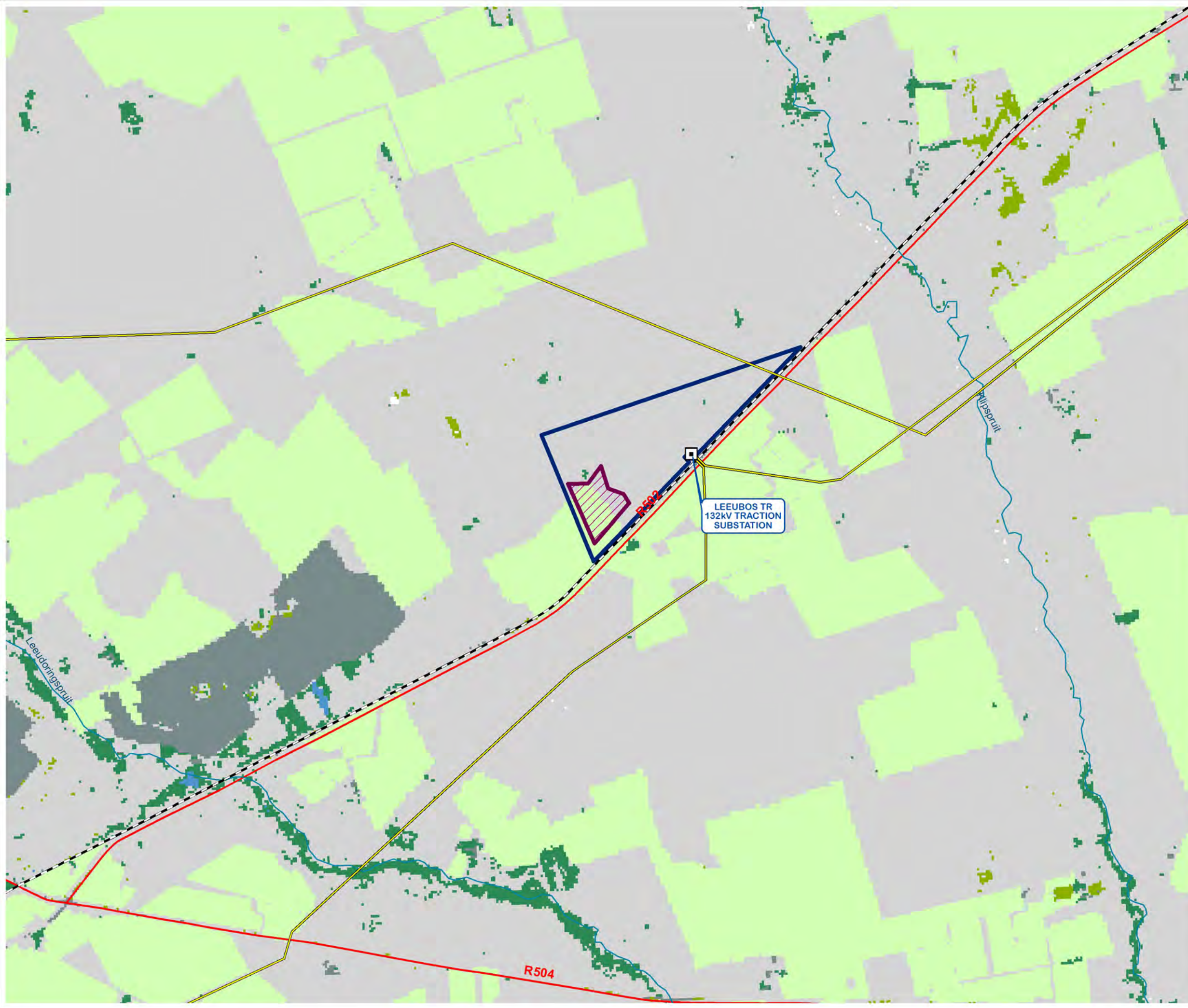

PROPOSED CONSTRUCTION OF A SOLAR PHOTOVOLTAIC (PV) ENERGY FACILITY
LEEUMAX SOLAR PV PROJECT NEAR LEEUDORINGSTAD
NORTH WEST PROVINCE POWER CORRIDORS

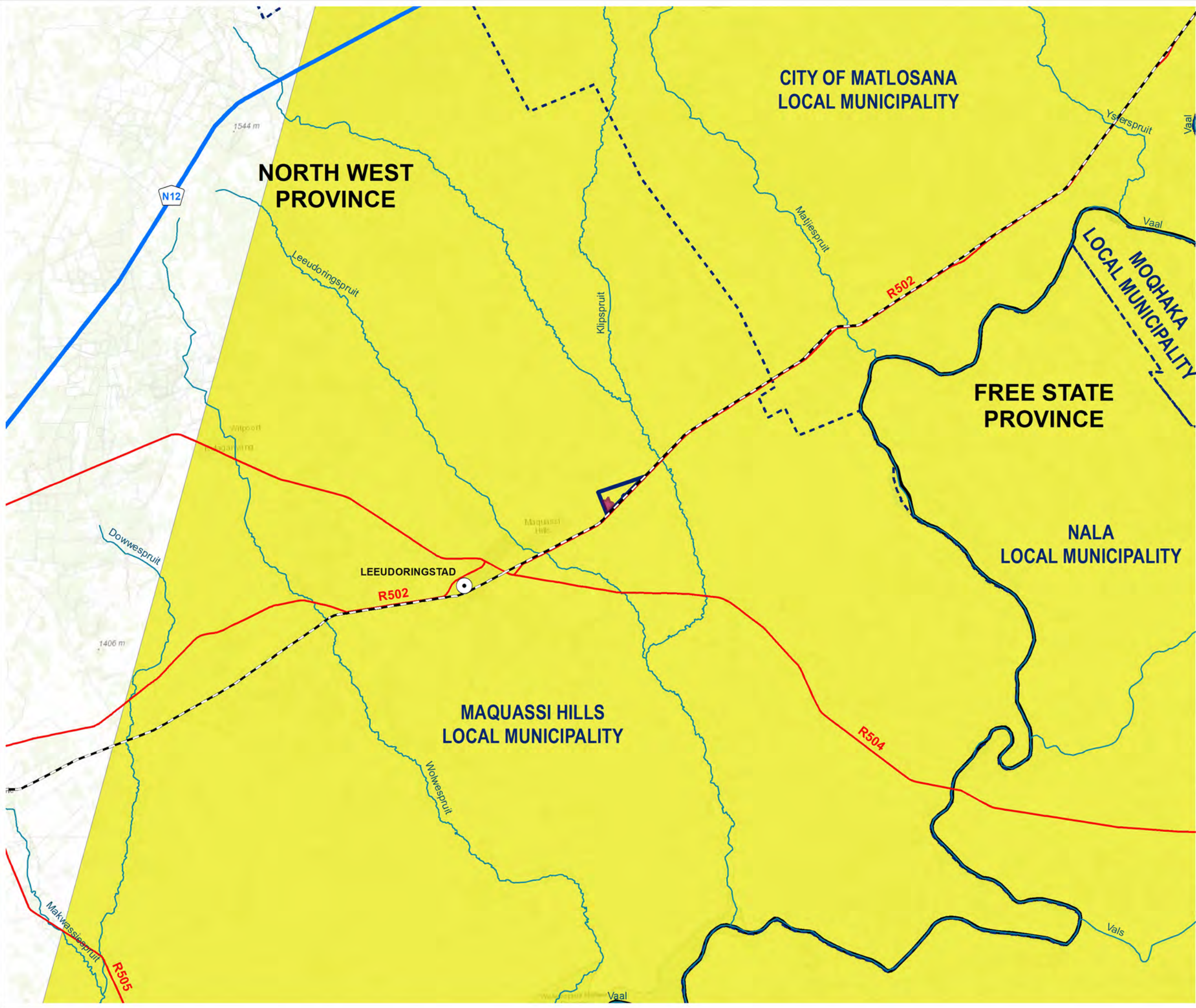

Legend

- Main Towns
- Local Municipal Boundaries
- Provincial Boundary
- National Route (N12)
- Main Roads
- Railway
- Rivers
- Central Corridor
- Leeumax PV Area (previously Leeubosch)
- PV Application Site

Source:
 DFFE, 2021
 NGI, 2014
 NFEPA, 2011
 MUNICIPAL DEMARCATION BOARD, 2016

ENVIRONMENTAL DIVISION
 4 PENCARROW CRESCENT
 LA LUCIA RIDGE OFFICE ESTATE
 UMHLANGA ROCKS
 4320
 Phone: +27 31 581 1500
 Fax: +27 31 581 2371
 e-mail: info@sivest.co.za

Project No 17420	Prepared By SB	Date 09/11/2022
Map Ref No 17420	Revision 0	Date

"COPYRIGHT IS VESTED IN SIVEST IN TERMS OF THE COPYRIGHT ACT (ACT 98 OF 1978) AND NO USE OR REPRODUCTION OR DUPLICATION THEREOF MAY OCCUR WITHOUT THE WRITTEN CONSENT OF THE AUTHOR"

THIS MAP HAS BEEN PREPARED UNDER THE CONTROLS ESTABLISHED BY THE SIVEST QUALITY MANAGEMENT SYSTEM WHICH HAS BEEN CERTIFIED ISO 9001:2015 COMPLIANT

**PROPOSED
CONSTRUCTION OF
A SOLAR PHOTOVOLTAIC
(PV) ENERGY FACILITY**







LEEUMAX SOLAR PV PROJECT
NEAR LEEUDORINGSTAD
NORTH WEST PROVINCE

PRELIMINARY LAYOUT

Legend

-  Main Roads
-  Railway
-  Existing High Voltage Power Lines (132 & 400kV)
-  Existing Substation
-  PV Application Site

Proposed SEF Components

-  Existing Roads
-  33kV switching station
-  Guard House
-  Substation (already approved)
-  Temporary building zone
-  Leeumax PV Area (previously Leeubosch)

Source:
NGI, 2014
ESKOM, 2012

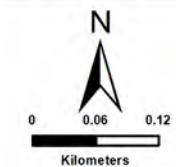

ENVIRONMENTAL DIVISION
4 PENCARROW CRESCENT
LA LUCIA RIDGE OFFICE ESTATE
UMHLANGA ROCKS
4320
Phone: +27 31 581 1500
Fax: +27 31 581 2371
e-mail: info@sivest.co.za

Project No 17420	Prepared By SB	Date 11/11/2022
Map Ref No 17420	Revision 0	Date

"COPYRIGHT IS VESTED IN SIVEST IN TERMS OF THE COPYRIGHT ACT (ACT 98 OF 1978) AND NO USE OR REPRODUCTION OR DUPLICATION THEREOF MAY OCCUR WITHOUT THE WRITTEN CONSENT OF THE AUTHOR"

THIS MAP HAS BEEN PREPARED UNDER THE CONTROLS ESTABLISHED BY THE SIVEST QUALITY MANAGEMENT SYSTEM WHICH HAS BEEN CERTIFIED ISO 9001:2015 COMPLIANT

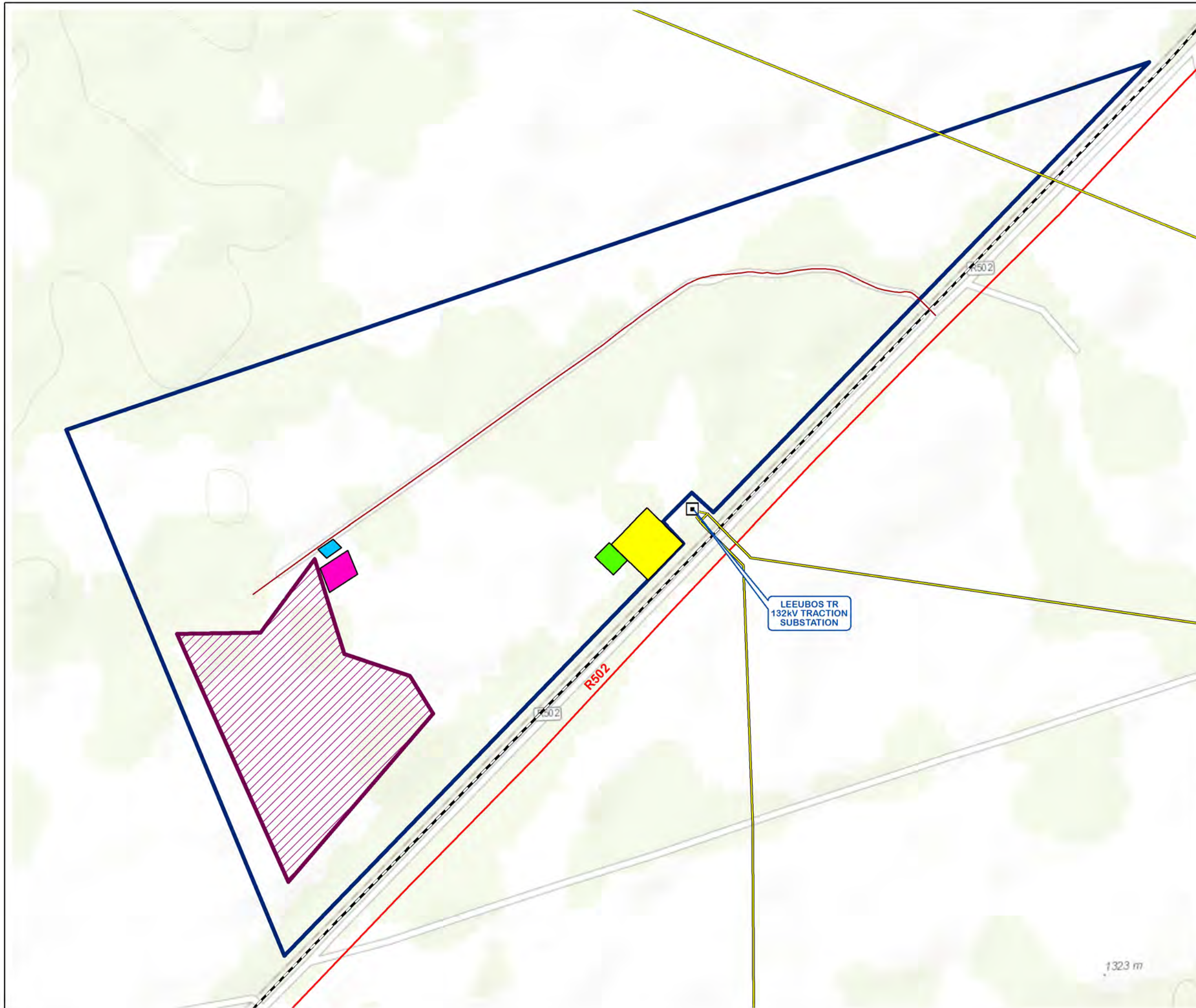

**PROPOSED
CONSTRUCTION OF
A SOLAR PHOTOVOLTAIC
(PV) ENERGY FACILITY**

LEEUMAX SOLAR PV PROJECT
NEAR LEEUDORINGSTAD
NORTH WEST PROVINCE

PROPOSED SITE LAYOUT

Legend

- Main Roads
- PV Application Site
- Existing Roads
- 33kV switching station
- Guard House
- Substation (already approved)
- Temporary building zone
- Leeumax PV Area (previously Leeubosch)

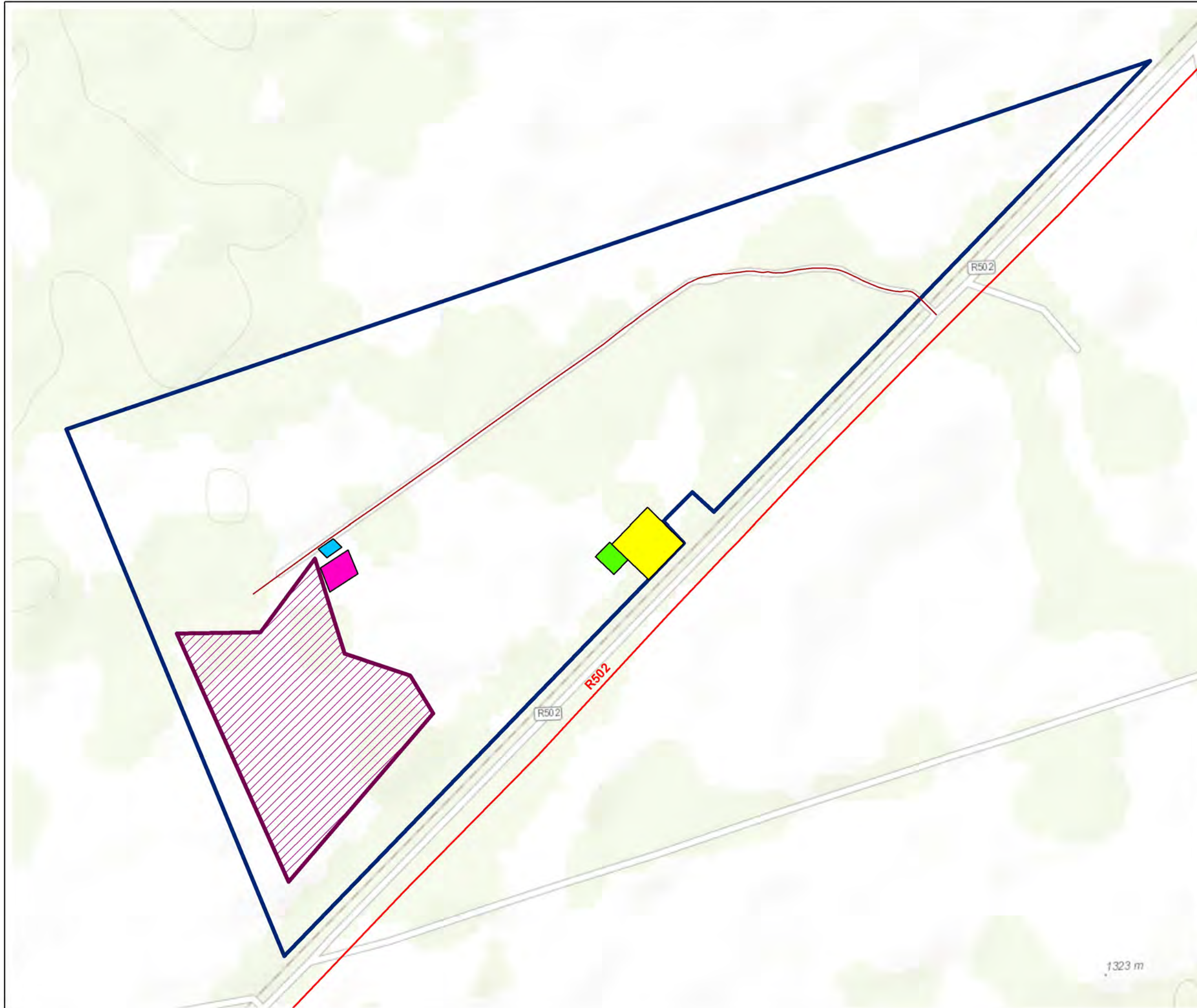

Source:
NGI, 2014

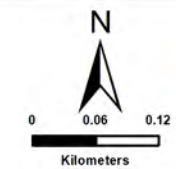

ENVIRONMENTAL DIVISION
4 PENCARROW CRESCENT
LA LUCIA RIDGE OFFICE ESTATE
UMHLANGA ROCKS
4320
Phone: +27 31 581 1500
Fax: +27 31 581 2371
e-mail: info@sivest.co.za

Project No 17420	Prepared By SB	Date 11/11/2022
Map Ref No 17420	Revision 0	Date

"COPYRIGHT IS VESTED IN SIVEST IN TERMS OF THE COPYRIGHT ACT (ACT 98 OF 1978) AND NO USE OR REPRODUCTION OR DUPLICATION THEREOF MAY OCCUR WITHOUT THE WRITTEN CONSENT OF THE AUTHOR"

THIS MAP HAS BEEN PREPARED UNDER THE CONTROLS ESTABLISHED BY THE SIVEST QUALITY MANAGEMENT SYSTEM WHICH HAS BEEN CERTIFIED ISO 9001:2015 COMPLIANT

**PROPOSED
CONSTRUCTION OF
A SOLAR PHOTOVOLTAIC
(PV) ENERGY FACILITY**
LEEUMAX SOLAR PV PROJECT
NEAR LEEUDORINGSTAD
NORTH WEST PROVINCE
PROTECTED AREAS

Legend

- Main Roads
- National Route (N12)
- Local Municipal Boundaries
- NPAES
- Protected Areas
- Leeumax PV Area (previously Leeubosch)
- PV Application Site

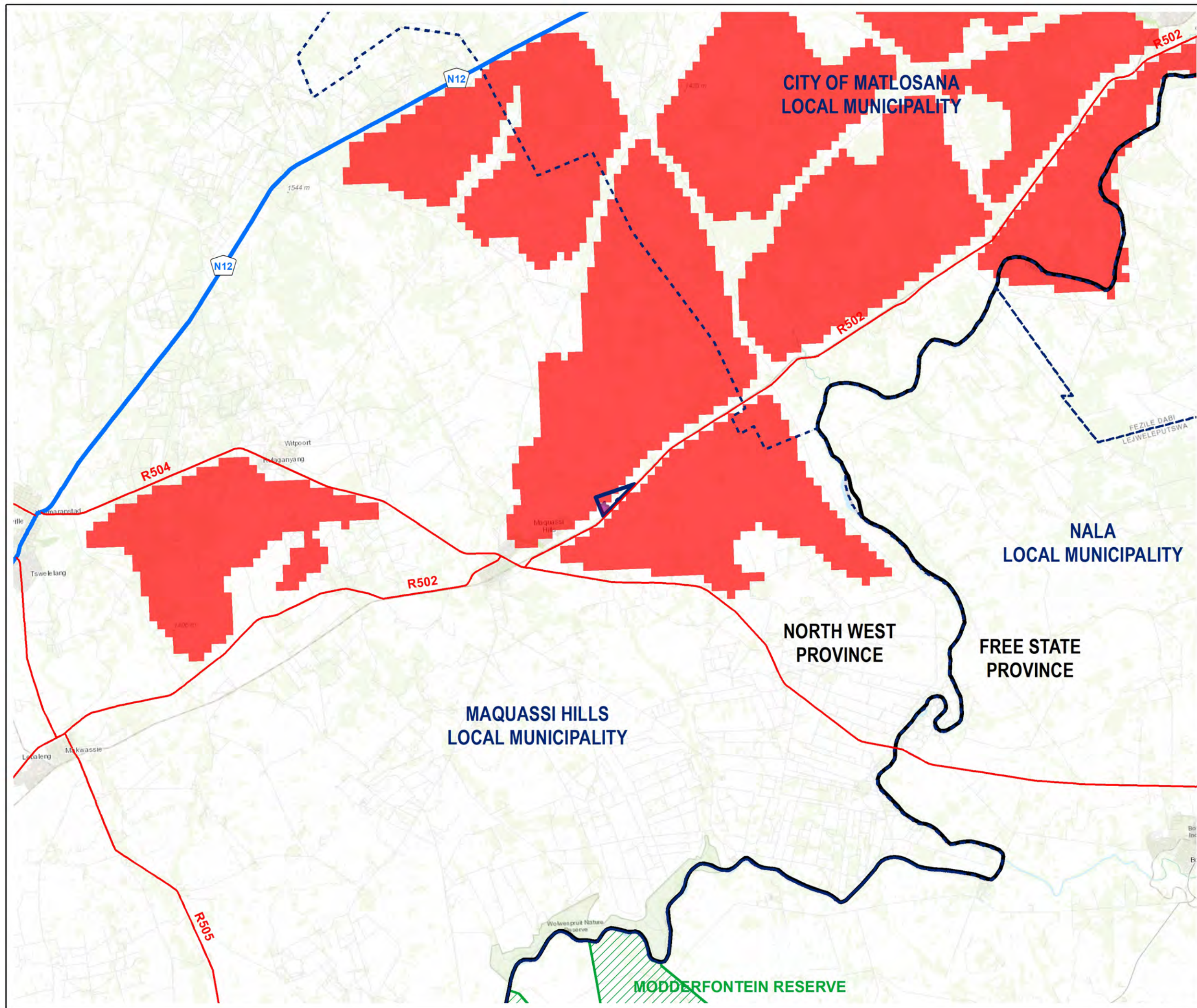

Source:
ESKOM, 2012
NORTH WEST TERRESTRIAL
CRITICAL BIODIVERSITY AREAS, 2015

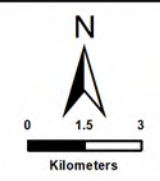

SIVEST
ENVIRONMENTAL DIVISION
4 PENCARROW CRESCENT
LA LUCIA RIDGE OFFICE ESTATE
UMHLANGA ROCKS
4320
Phone: +27 31 581 1500
Fax: +27 31 581 2371
e-mail: info@sivest.co.za

Project No 17420	Prepared By SB	Date 11/11/2022
Map Ref No 17420	Revision 0	Date

"COPYRIGHT IS VESTED IN SIVEST IN TERMS OF THE COPYRIGHT ACT (ACT 98 OF 1978) AND NO USE OR REPRODUCTION OR DUPLICATION THEREOF MAY OCCUR WITHOUT THE WRITTEN CONSENT OF THE AUTHOR"

THIS MAP HAS BEEN PREPARED UNDER THE CONTROLS ESTABLISHED BY THE SIVEST QUALITY MANAGEMENT SYSTEM WHICH HAS BEEN CERTIFIED ISO 9001:2015 COMPLIANT

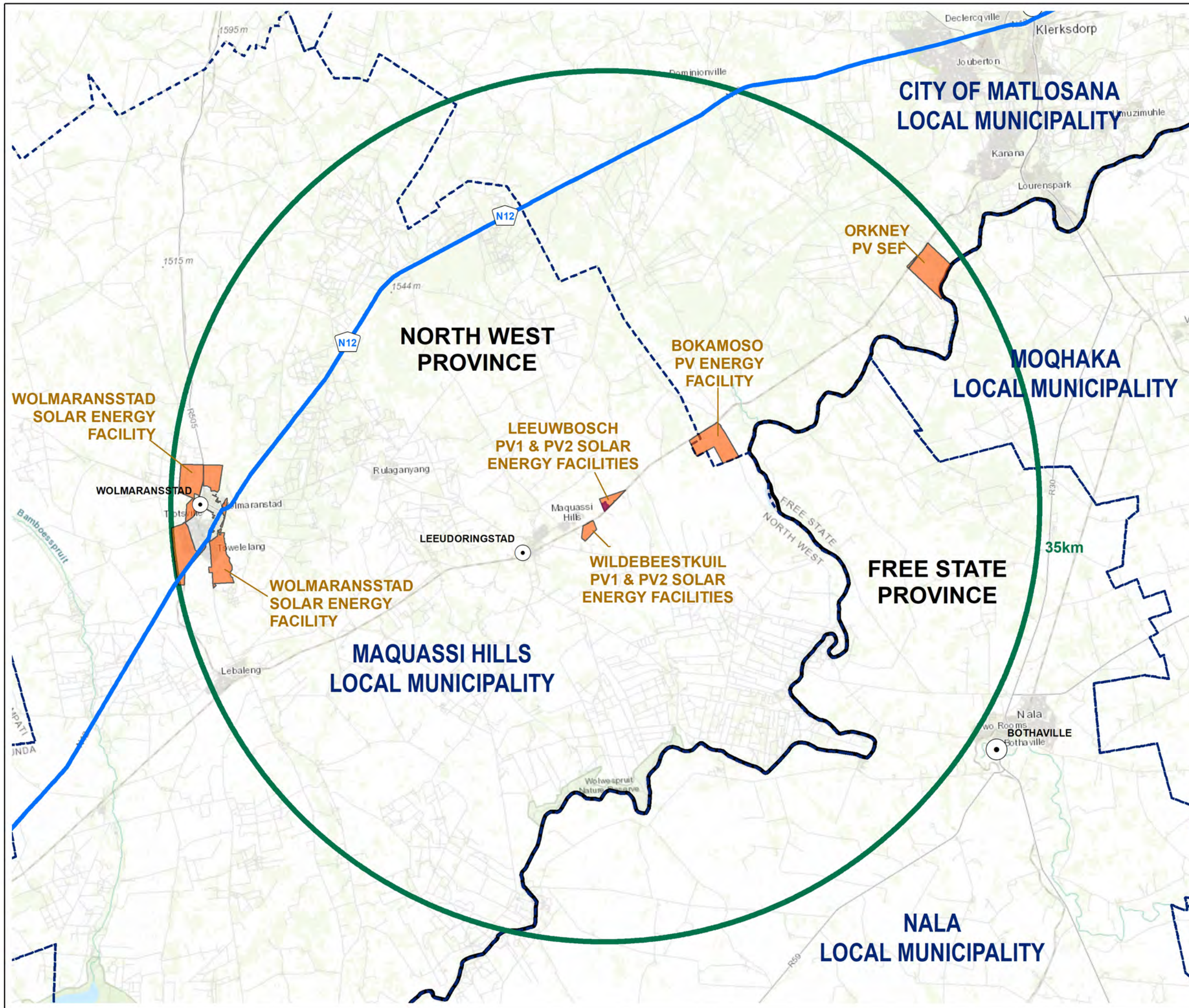

PROPOSED CONSTRUCTION OF A SOLAR PHOTOVOLTAIC (PV) ENERGY FACILITY
LEEUMAX SOLAR PV PROJECT NEAR LEEUDORINGSTAD
NORTH WEST PROVINCE
RENEWABLE ENERGY PROJECTS (EXISTING AND PROPOSED)

- Legend**
- Main Towns
 - National Route (N12)
 - Local Municipal Boundaries
 - Provincial Boundary
 - Leeumax PV Area (previously Leeubosch)
 - 35km Radius
- Renewable Energy Sites**
- Solar PV

Source:
 DEFF, 2020
 NGI, 2014
 MUNICIPAL DEMARCATION BOARD, 2016

ENVIRONMENTAL DIVISION
 4 PENCARROW CRESCENT
 LA LUCIA RIDGE OFFICE ESTATE
 UMLANGA ROCKS
 4320
 Phone: +27 31 581 1500
 Fax: +27 31 581 2371
 e-mail: info@sivest.co.za

Project No 17420	Prepared By SB	Date 30/08/2022
Map Ref No 17420	Revision 0	Date

"COPYRIGHT IS VESTED IN SIVEST IN TERMS OF THE COPYRIGHT ACT (ACT 98 OF 1978) AND NO USE OR REPRODUCTION OR DUPLICATION THEREOF MAY OCCUR WITHOUT THE WRITTEN CONSENT OF THE AUTHOR"

THIS MAP HAS BEEN PREPARED UNDER THE CONTROLS ESTABLISHED BY THE SIVEST QUALITY MANAGEMENT SYSTEM WHICH HAS BEEN CERTIFIED ISO 9001:2015 COMPLIANT

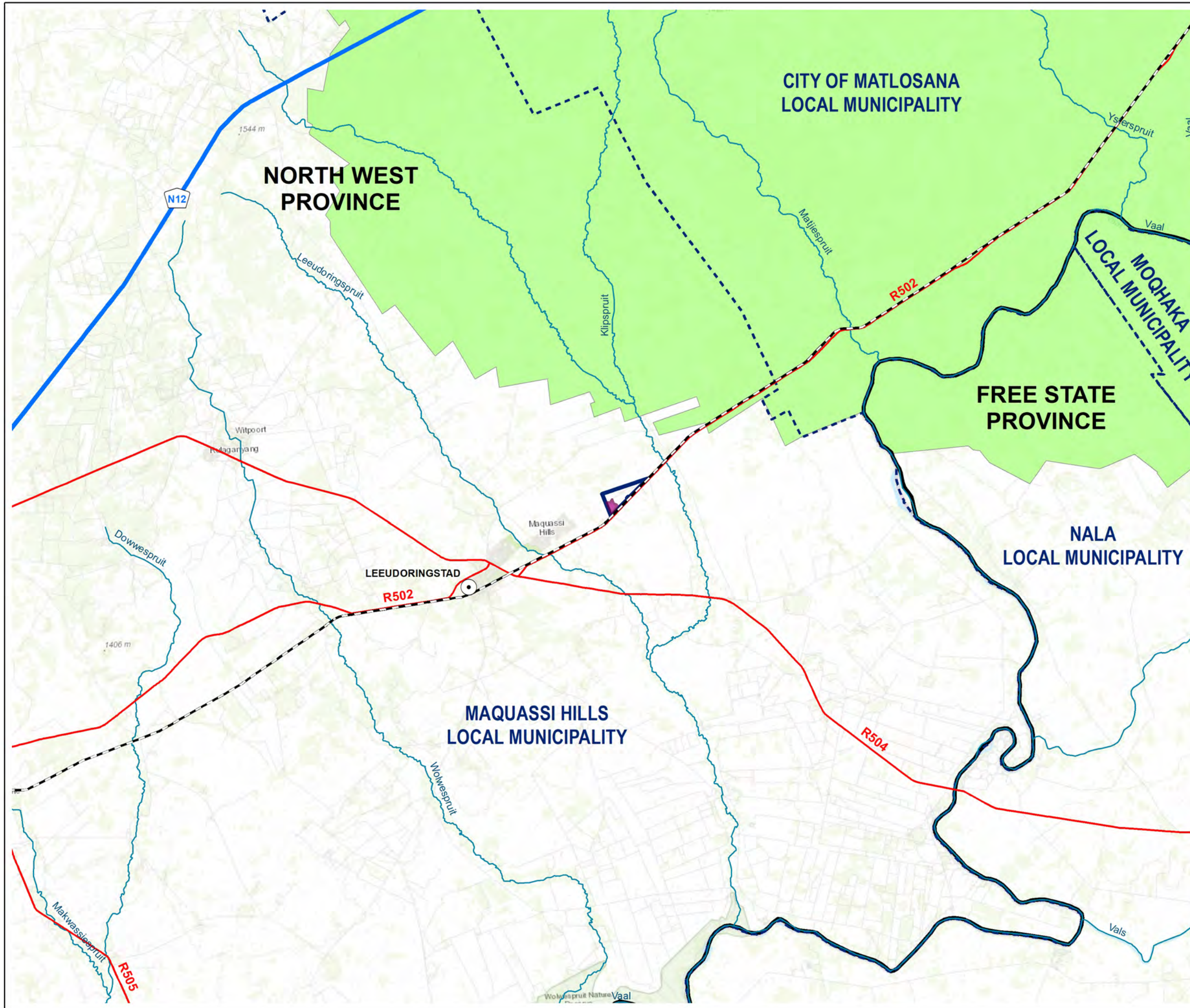

PROPOSED CONSTRUCTION OF A SOLAR PHOTOVOLTAIC (PV) ENERGY FACILITY
LEEUMAX SOLAR PV PROJECT
 NEAR LEEUDORINGSTAD
 NORTH WEST PROVINCE
 RENEWABLE ENERGY DEVELOPMENT ZONES

Legend

- Main Towns
- Local Municipal Boundaries
- Provincial Boundary
- National Route (N12)
- Main Roads
- Railway
- Rivers
- Klerksdorp - REDZ10
- Leeumax PV Area (previously Leeubosch)
- PV Application Site

Source:
 DFFE, 2021
 MUNICIPAL DEMARCATION BOARD, 2016
 NGI, 2014
 NFEPA, 2011

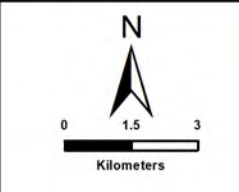

SIVEST
 ENVIRONMENTAL DIVISION
 4 PENCARROW CRESCENT
 LA LUCIA RIDGE OFFICE ESTATE
 UMHLANGA ROCKS
 4320
 Phone: +27 31 581 1500
 Fax: +27 31 581 2371
 e-mail: info@sivest.co.za

Project No 17420	Prepared By SB	Date 25/08/2022
Map Ref No 17420	Revision 0	Date





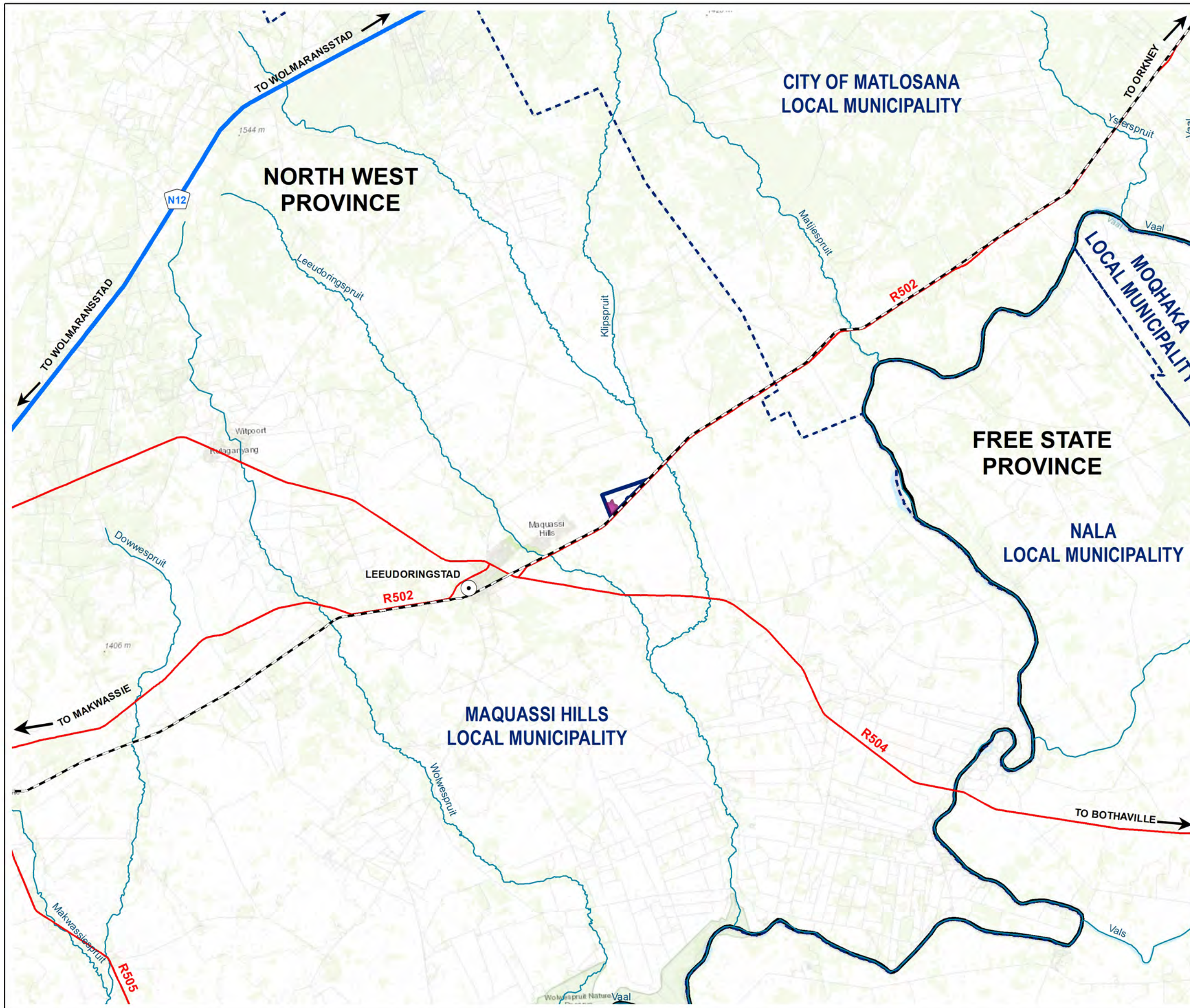



"COPYRIGHT IS VESTED IN SIVEST IN TERMS OF THE COPYRIGHT ACT (ACT 98 OF 1978) AND NO USE OR REPRODUCTION OR DUPLICATION THEREOF MAY OCCUR WITHOUT THE WRITTEN CONSENT OF THE AUTHOR"

THIS MAP HAS BEEN PREPARED UNDER THE CONTROLS ESTABLISHED BY THE SIVEST QUALITY MANAGEMENT SYSTEM WHICH HAS BEEN CERTIFIED ISO 9001:2015 COMPLIANT



**PROPOSED
CONSTRUCTION OF
A SOLAR PHOTOVOLTAIC
(PV) ENERGY FACILITY**
**LEEUMAX SOLAR PV PROJECT
NEAR LEEUDORINGSTAD
NORTH WEST PROVINCE
REGIONAL CONTEXT**

Legend

-  Main Towns
-  Main Roads
-  National Route (N12)
-  Railway
-  Rivers
-  Local Municipal Boundaries
-  Provincial Boundary
-  Leeumax PV Area (previously Leeubosch)
-  PV Application Site

Source:
 NGI, 2014
 MUNICIPAL DEMARCATION BOARD, 2016
 NFEPA, 2011

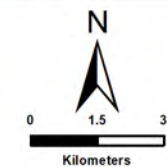

ENVIRONMENTAL DIVISION
 4 PENCARROW CRESCENT
 LA LUCIA RIDGE OFFICE ESTATE
 UMHLANGA ROCKS
 4320
 Phone: +27 31 581 1500
 Fax: +27 31 581 2371
 e-mail: info@sivest.co.za

Project No 17420	Prepared By SB	Date 25/08/2022
Map Ref No 17420	Revision 0	Date

"COPYRIGHT IS VESTED IN SIVEST IN TERMS OF THE COPYRIGHT ACT (ACT 98 OF 1978) AND NO USE OR REPRODUCTION OR DUPLICATION THEREOF MAY OCCUR WITHOUT THE WRITTEN CONSENT OF THE AUTHOR"



THIS MAP HAS BEEN PREPARED UNDER THE CONTROLS ESTABLISHED BY THE SIVEST QUALITY MANAGEMENT SYSTEM WHICH HAS BEEN CERTIFIED ISO 9001:2015 COMPLIANT

**PROPOSED
CONSTRUCTION OF
A SOLAR PHOTOVOLTAIC
(PV) ENERGY FACILITY**







LEEUMAX SOLAR PV PROJECT
NEAR LEEUDORINGSTAD
NORTH WEST PROVINCE

SENSITIVITY LAYOUT

Legend

-  Main Roads
-  PV Application Site

Proposed SEF Components

-  Existing Roads
-  Substation (already approved)
-  Temporary building zone
-  Guard House
-  33kV switching station
-  Leeumax PV Area (previously Leeubosch)

Environmental Sensitivities (No-Go)

-  Aquatic

Sensitivities

-  Heritage

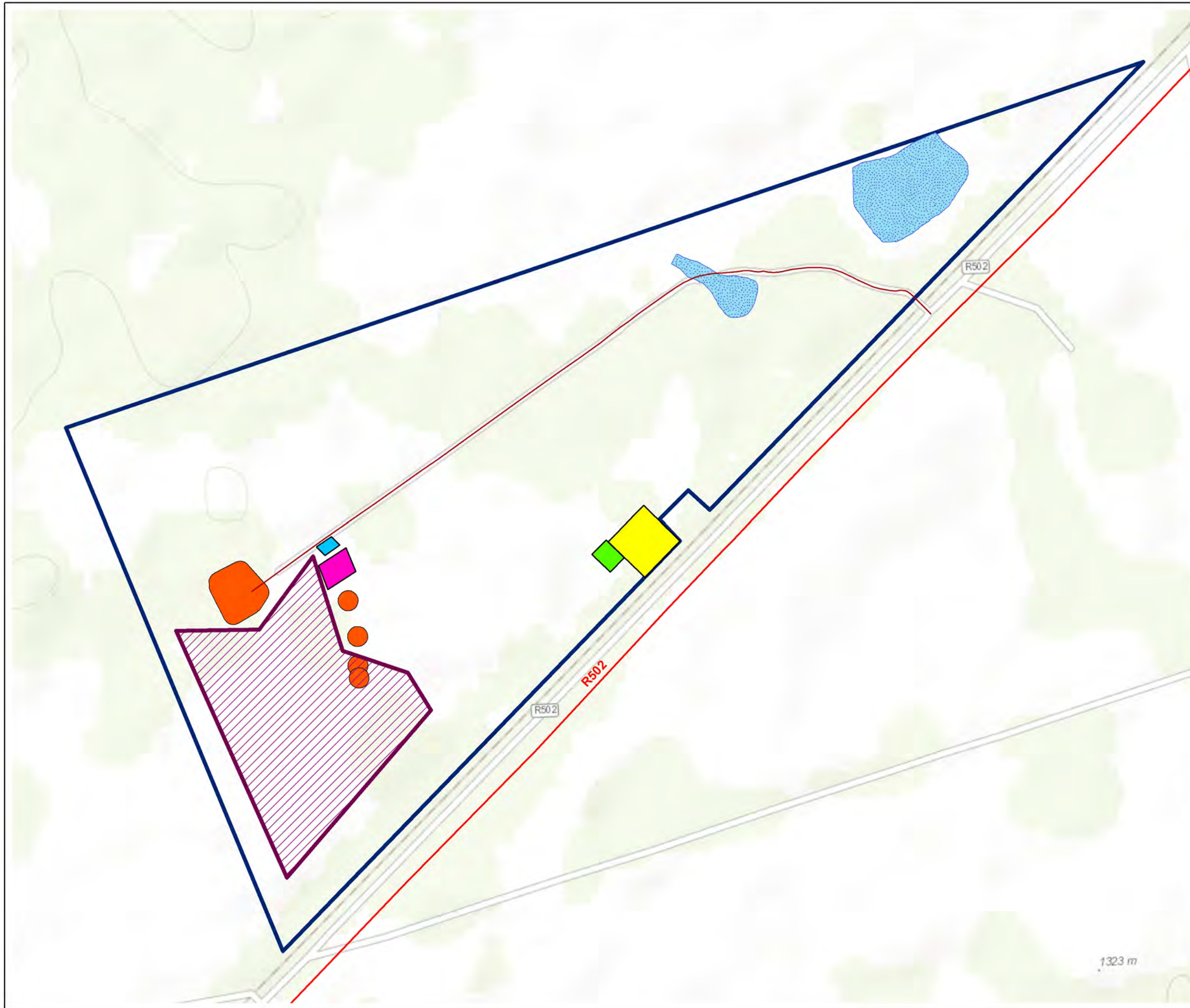

Source:
NGI, 2014

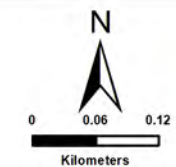

ENVIRONMENTAL DIVISION
4 PENCARROW CRESCENT
LA LUCIA RIDGE OFFICE ESTATE
UMHLANGA ROCKS
4320
Phone: +27 31 581 1500
Fax: +27 31 581 2371
e-mail: info@sivest.co.za

Project No 17420	Prepared By SB	Date 16/11/2022
Map Ref No 17420	Revision 0	Date

"COPYRIGHT IS VESTED IN SIVEST IN TERMS OF THE COPYRIGHT ACT (ACT 98 OF 1978) AND NO USE OR REPRODUCTION OR DUPLICATION THEREOF MAY OCCUR WITHOUT THE WRITTEN CONSENT OF THE AUTHOR"

THIS MAP HAS BEEN PREPARED UNDER THE CONTROLS ESTABLISHED BY THE SIVEST QUALITY MANAGEMENT SYSTEM WHICH HAS BEEN CERTIFIED ISO 9001:2015 COMPLIANT

1323 m

**PROPOSED
CONSTRUCTION OF
A SOLAR PHOTOVOLTAIC
(PV) ENERGY FACILITY**
**LEEUMAX SOLAR PV PROJECT
NEAR LEEUDORINGSTAD
NORTH WEST PROVINCE
SITE LOCALITY**

Legend

- Main Road
- Railway
- Existing High Voltage Power Lines (132 & 400kV)
- Existing Substation
- Leeumax PV Area (previously Leeubosch)
- PV Application Site

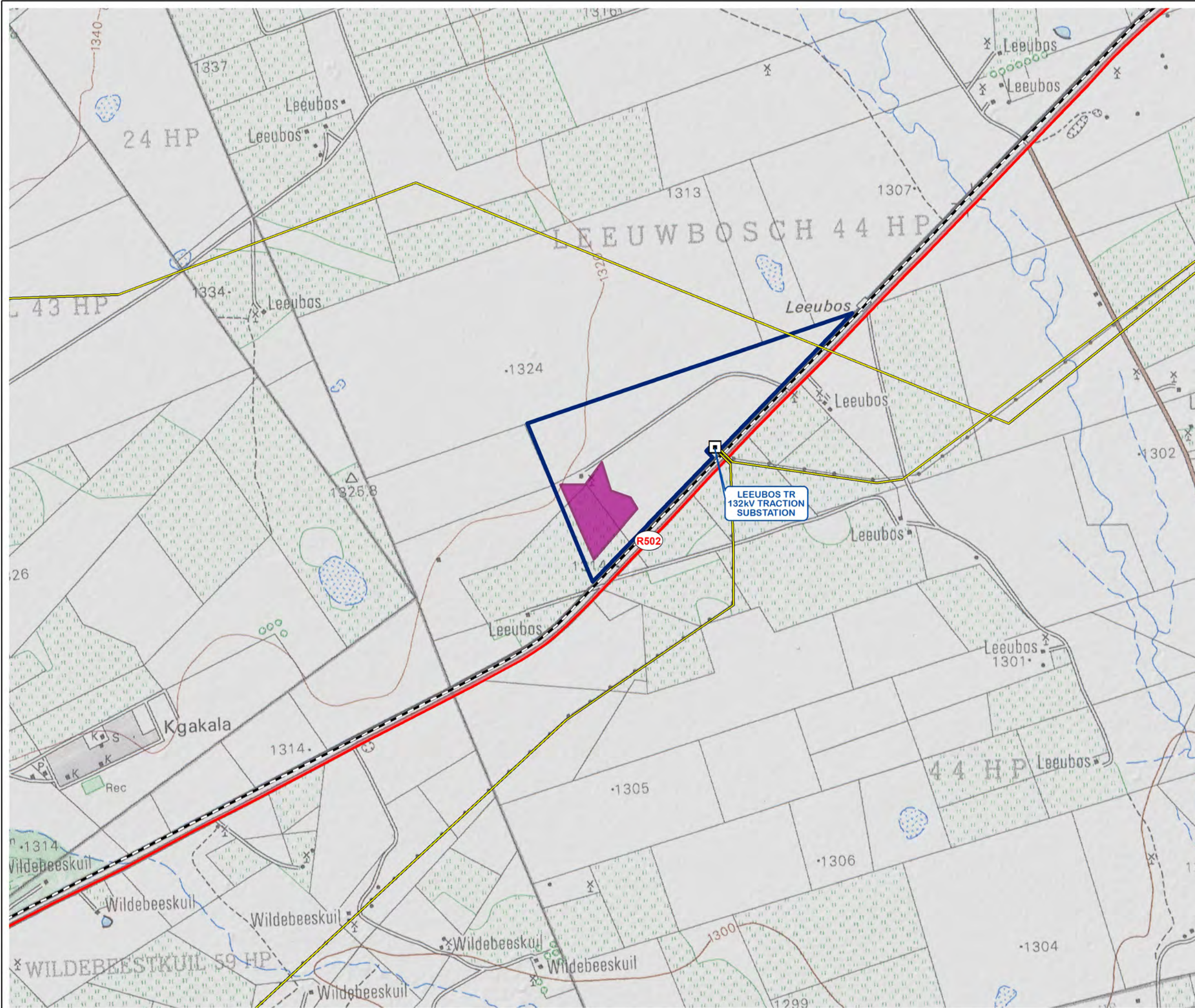

Source:
NGI, 2014
ESKOM, 2012

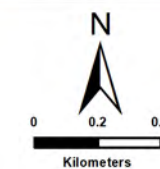

ENVIRONMENTAL DIVISION
 4 PENCARROW CRESCENT
 LA LUCIA RIDGE OFFICE ESTATE
 UMHLANGA ROCKS
 4320
 Phone: +27 31 581 1500
 Fax: +27 31 581 2371
 e-mail: info@sivest.co.za

Project No 17420	Prepared By SB	Date 30/08/2022
Map Ref No 17420	Revision 0	Date

"COPYRIGHT IS VESTED IN SIVEST IN TERMS OF THE COPYRIGHT ACT (ACT 98 OF 1978) AND NO USE OR REPRODUCTION OR DUPLICATION THEREOF MAY OCCUR WITHOUT THE WRITTEN CONSENT OF THE AUTHOR"







THIS MAP HAS BEEN PREPARED UNDER THE CONTROLS ESTABLISHED BY THE SIVEST QUALITY MANAGEMENT SYSTEM WHICH HAS BEEN CERTIFIED ISO 9001:2015 COMPLIANT

**PROPOSED
CONSTRUCTION OF
A SOLAR PHOTOVOLTAIC
(PV) ENERGY FACILITY**

LEEUMAX SOLAR PV PROJECT
NEAR LEEUDORINGSTAD
NORTH WEST PROVINCE

VEGETATION CLASSIFICATION

Legend

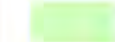
-  Main Roads
 -  Railway
 -  Rivers
 -  Existing High Voltage Power Lines (132 & 400kV)
 -  Existing Substation
 -  Leeumax PV Area (previously Leeubosch)
 -  PV Application Site
- Vegetation Classification**
-  Vaal-Vet Sandy Grassland

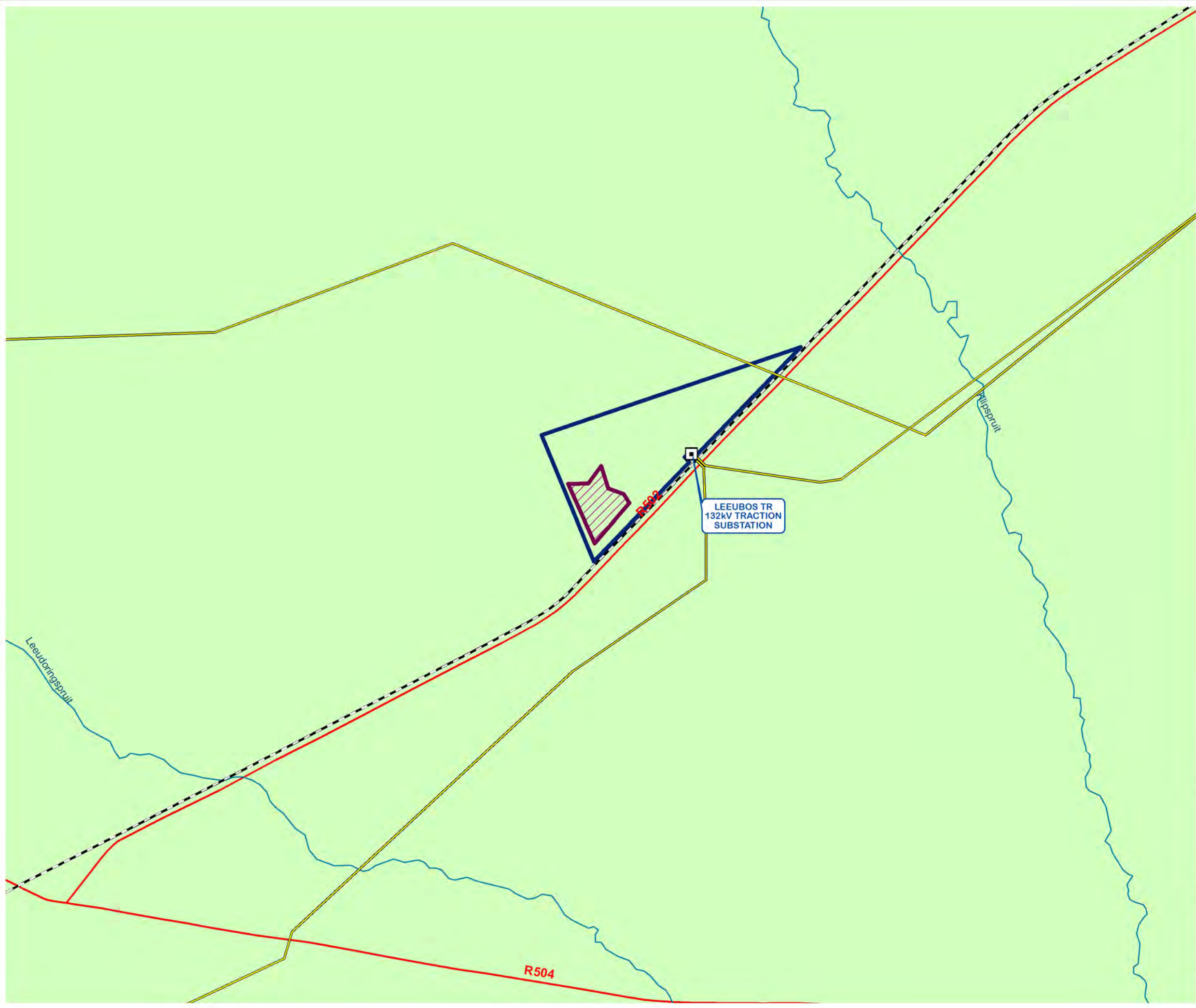

Source:
SANBI, 2018
NFEPA, 2011

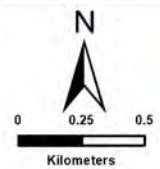

ENVIRONMENTAL DIVISION
4 PENCARROW CRESCENT
LA LUCIA RIDGE OFFICE ESTATE
UMHLANGA ROCKS
4320
Phone: +27 31 581 1500
Fax: +27 31 581 2371
e-mail: info@sivest.co.za

Project No 17420	Prepared By SB	Date 03/08/2022
Map Ref No 17420	Revision 0	Date

"COPYRIGHT IS VESTED IN SIVEST IN TERMS OF THE COPYRIGHT ACT (ACT 98 OF 1978) AND NO USE OR REPRODUCTION OR DUPLICATION THEREOF MAY OCCUR WITHOUT THE WRITTEN CONSENT OF THE AUTHOR"

THIS MAP HAS BEEN PREPARED UNDER THE CONTROLS ESTABLISHED BY THE SIVEST QUALITY MANAGEMENT SYSTEM WHICH HAS BEEN CERTIFIED ISO 9001:2015 COMPLIANT