



**PROPOSED CONSTRUCTION
OF THE BONSMARA
SOLAR PV FACILITY
NEAR
KROONSTAD,
FREE STATE PROVINCE
PRELIMINARY LAYOUT**

Legend

-  Arterial Route
-  Bonsmara PV Application Site

Proposed Solar PV Facility Components

-  PV Areas
-  Power Stations
-  Substation
-  Fencing
-  Internal Road Network

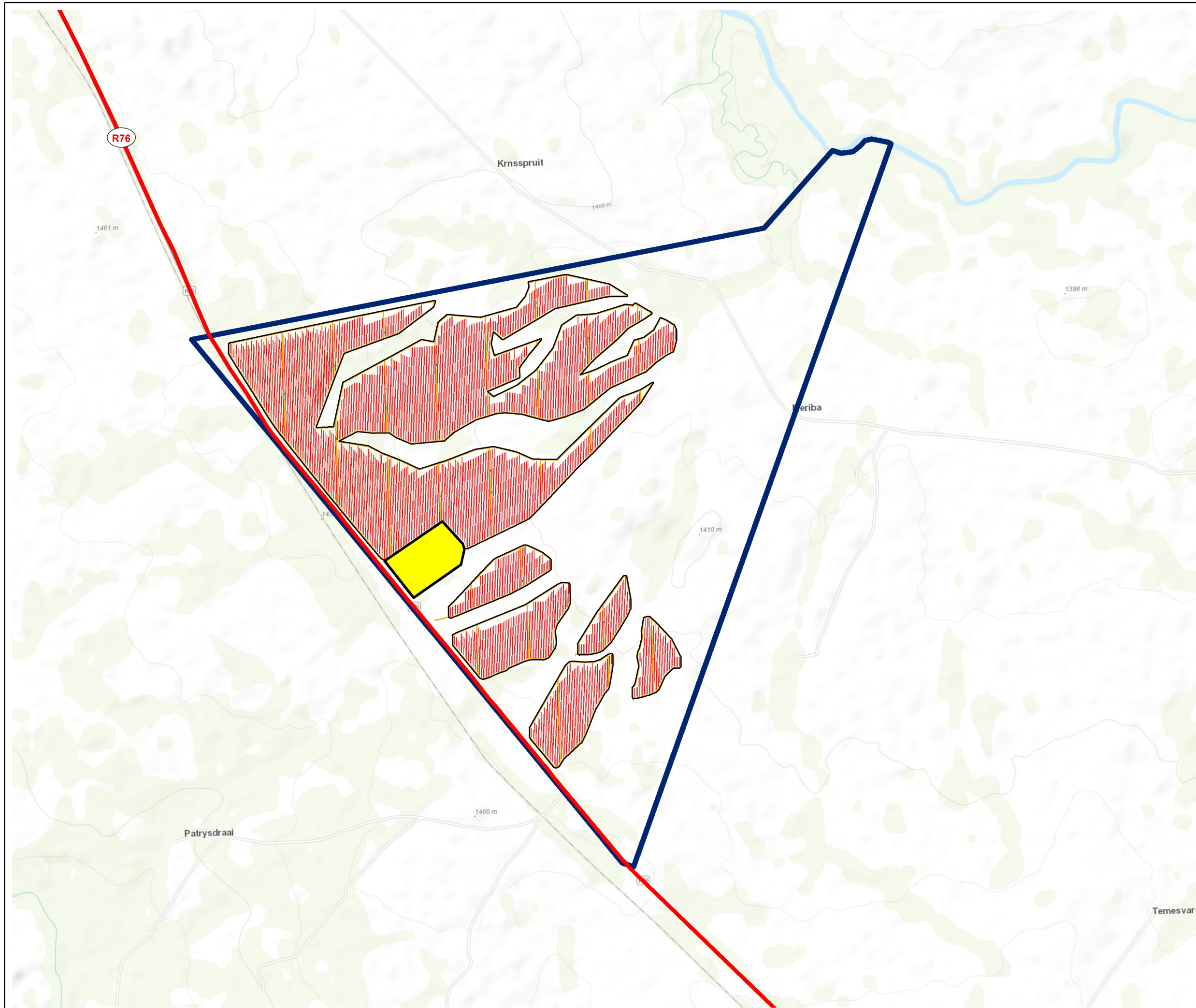

Source:
NGI, 2014
ESKOM, 2012

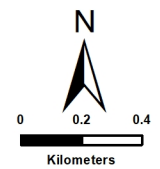

ENVIRONMENTAL DIVISION
4 PENCARROW CRESCENT
LA LUCIA RIDGE OFFICE ESTATE
UMHLANGA ROCKS
4320
Phone: +27 31 581 1500
Fax: +27 31 581 2371
e-mail: info@sivest.co.za

Project No 17869	Prepared By SB	Date 11/10/2022
Map Ref No 17869	Revision 0	Date _____

"COPYRIGHT IS VESTED IN SIVEST IN TERMS OF THE COPYRIGHT ACT (ACT 98 OF 1978) AND NO USE OR REPRODUCTION OR DUPLICATION THEREOF MAY OCCUR WITHOUT THE WRITTEN CONSENT OF THE AUTHOR"

THIS MAP HAS BEEN PREPARED UNDER THE CONTROLS ESTABLISHED BY THE SIVEST QUALITY MANAGEMENT SYSTEM WHICH HAS BEEN CERTIFIED ISO 9001:2015 COMPLIANT

**PROPOSED CONSTRUCTION
OF THE BONSMARA
SOLAR PV FACILITY
NEAR
KROONSTAD,
FREE STATE PROVINCE
SENSITIVITY LAYOUT**

Legend

 Bomsmara PV Application Site

Proposed Solar PV Facility Components

 Power Stations

 PV Areas

 Substation

 Fencing

 Internal Road Network

Environmental Sensitivities (No-Go)

 Aquatic Sensitivity

 Avifauna Sensitivity

 Heritage Sensitivity

 Invertebrate Sensitivity

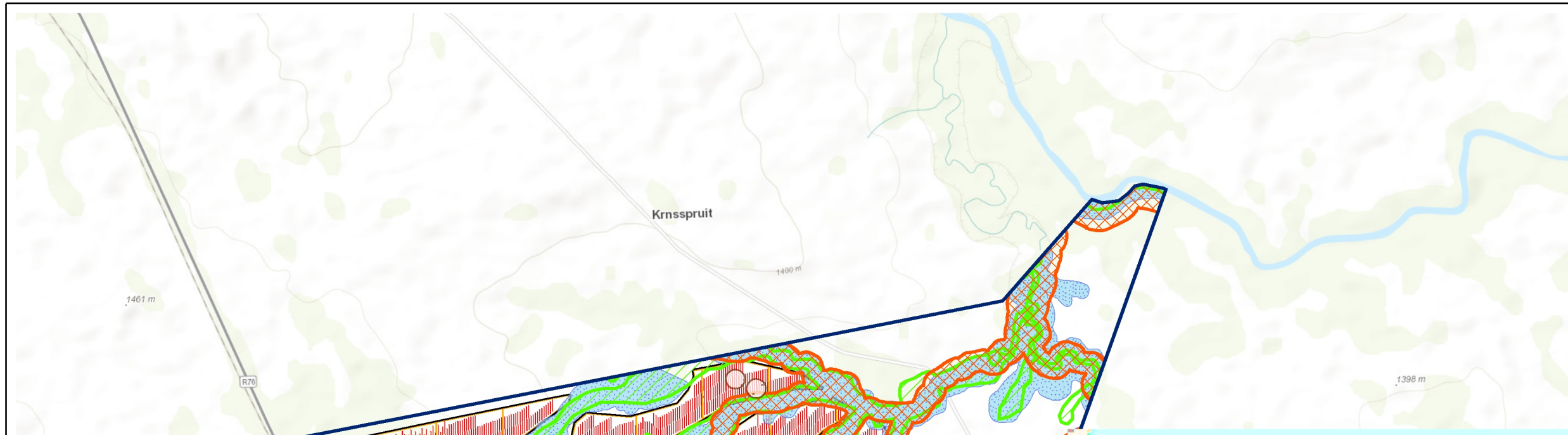

Source:
NGL, 2014
ESKOM, 2012



North

Scale

Project No.

Map Ref No.

Prepared by

Revision

Date

Date

Date



SIVEST
Sustainable Investment
Solutions

Project No. 1700

Map Ref No. 1700

Prepared by: [Name]

Revision: [Number]

Date: [Date]

Date: [Date]

Copyright reserved by SIVEST. All rights reserved. No part of this document may be reproduced, stored in a retrieval system, or transmitted in any form or by any means, electronic, mechanical, photocopying, recording, or by any information storage and retrieval system, without the prior written permission of SIVEST.

This document is prepared for the sole use of the client and is not to be used for any other purpose. The client is responsible for the accuracy and completeness of the information provided.

This document is prepared for the sole use of the client and is not to be used for any other purpose. The client is responsible for the accuracy and completeness of the information provided.