

**Barkley-West Zone 7**

**Site Layout: Concept 6**

Description: ERF 711, BARKLEY-WEST, DIKGATLONG LOCAL MUNICIPALITY, BARKLEY-WEST RD, NORTHERN CAPE PROVINCE

**Legend**

- Study Area (approx. 5.611 ha)
- 144 Land Units Residential 1
- 3 Land Units Public Open Space
- 16 Land Units Transportation Purposes
- 1 Land Unit Institutional

**144 Residential Properties  
162 Properties in total**

Consent is hereby granted for the proposed subdivision, as indicated on this map, in terms of Article 41 & 42 of Act 16 of 2013 (The Spatial Planning and Land Use Management Act)

Signed:

i. Municipal Manager \_\_\_\_\_

ii. Date \_\_\_\_\_

iii. Reference \_\_\_\_\_



**CLIENT:**  
Dikgatlong Local Municipality

**CONTACT DETAILS:**  
P. Mr O. Odirile Thejane  
T. 053 531 0671  
E. odirileaugust@gmail.com



**MACROPLAN**  
TOWN & REGIONAL PLANNERS  
YOUR PARTNERS IN PROFESSIONAL PLANNING SERVICES

054 332 3642  
4A Murray Avenue, Upington 8801 macroplan@mweb.co.za  
PO Box 987, Upington 8800 www.macroplan.info

Reference: (C6.SUB.REZ.) 200421 Erf 711, Barkley-West

Designed	H de Beer	Date	April 2020
Drawn	H de Beer	Scale	1: 1250

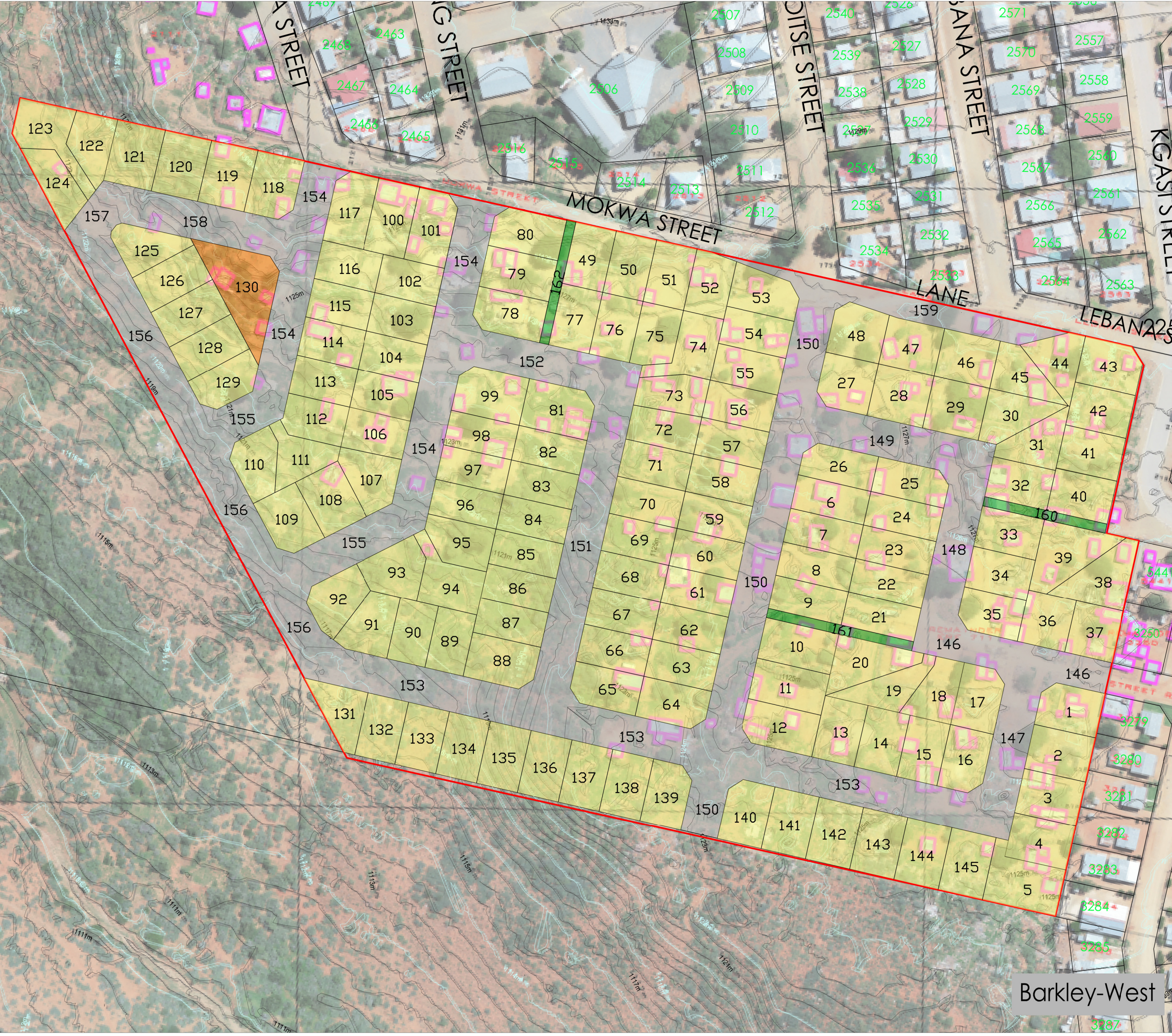

**Barkley-West**