

PROPOSED CONSTRUCTION OF THE POFADDER WIND ENERGY FACILITY 3 WITHIN KAI! GARIB LOCAL MUNICIPALITY, NORTHERN CAPE PROVINCE
PROPOSED LAYOUT

Legend

- Secondary Road
- Existing High Voltage Power Line 400kV
- Local Municipal Boundary
- Farm Portions
- Pofadder WEF 3 Application Site (29°20'2.14"S; 19°46'45.05"E)

Proposed WEF Components

- Turbine Locations & Foundations
- Turbine Hardstands
- Alternative Main Access Road
- Access Roads
- Batching Plant
- Operational & Maintenance Building
- Site Camp
- Facility Substation
- Turbine Laydown Area
- Warehouse
- MV Cabling

Source:
 NGL, 2014
 ESKOM, 2012
 MUNICIPAL DERMACATION BOARD, 2016

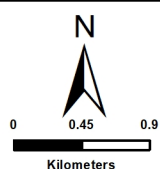

SIVEST
 ENVIRONMENTAL DIVISION
 4 PENCARROW CRESCENT
 LA LUCIA RIDGE OFFICE ESTATE
 UMHLANGA ROCKS
 4320
 Phone: +27 31 581 1500
 Fax: +27 31 581 2371
 e-mail: info@sivest.co.za

Project No 16876	Prepared By SB	Date 25/07/2022
Map Ref No 16876	Revision 0	Date

"COPYRIGHT IS VESTED IN SIVEST IN TERMS OF THE COPYRIGHT ACT (ACT 98 OF 1978) AND NO USE OR REPRODUCTION OR DUPLICATION THEREOF MAY OCCUR WITHOUT THE WRITTEN CONSENT OF THE AUTHOR"

THIS MAP HAS BEEN PREPARED UNDER THE CONTROLS ESTABLISHED BY THE SIVEST QUALITY MANAGEMENT SYSTEM WHICH HAS BEEN CERTIFIED ISO 9001:2015 COMPLIANT

KHALMA LOCAL MUNICIPALITY

**PROPOSED CONSTRUCTION
OF THE POFADDER
WIND ENERGY FACILITY 3
WITHIN
KAI! GARIB LOCAL MUNICIPALITY,
NORTHERN CAPE PROVINCE
PROPOSED
SENSITIVITY LAYOUT**

Legend

- Secondary Road
- Pofadder WEF 3 Application Site
(29°20'2.14"S; 19°46'45.05"E)
- Proposed WEF Components**
- Turbine Locations & Foundations
- Turbine Hardstands
- Alternative Main Access Road
- Access Roads
- Batching Plant
- BESS Facility
- Operational & Maintenance Building
- Site Camp
- Facility Substation
- Turbine Laydown Area
- Warehouse
- MV Cabling

Environmental Sensitivities

- Surface Water Features (inclusive of buffers)
- Ecological Sensitivity
- Avifaunal Sensitivity
- Bat Sensitivity
- Noise Sensitivity with 500m Buffer

Source:
NGI, 2014

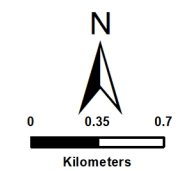

ENVIRONMENTAL DIVISION
4 PENCARROW CRESCENT
LA LUCIA RIDGE OFFICE ESTATE
UMHLANGA ROCKS
4320
Phone: +27 31 581 1500
Fax: +27 31 581 2371
e-mail: info@sivest.co.za

Project No 16876	Prepared By SB	Date 27/07/2022
Map Ref No 16876	Revision 0	Date

"COPYRIGHT IS VESTED IN SIVEST IN TERMS OF THE COPYRIGHT ACT (ACT 98 OF 1978) AND NO USE OR REPRODUCTION OR DUPLICATION THEREOF MAY OCCUR WITHOUT THE WRITTEN CONSENT OF THE AUTHOR"

THIS MAP HAS BEEN PREPARED UNDER THE CONTROLS ESTABLISHED BY THE SIVEST QUALITY MANAGEMENT SYSTEM WHICH HAS BEEN CERTIFIED ISO 9001:2015 COMPLIANT

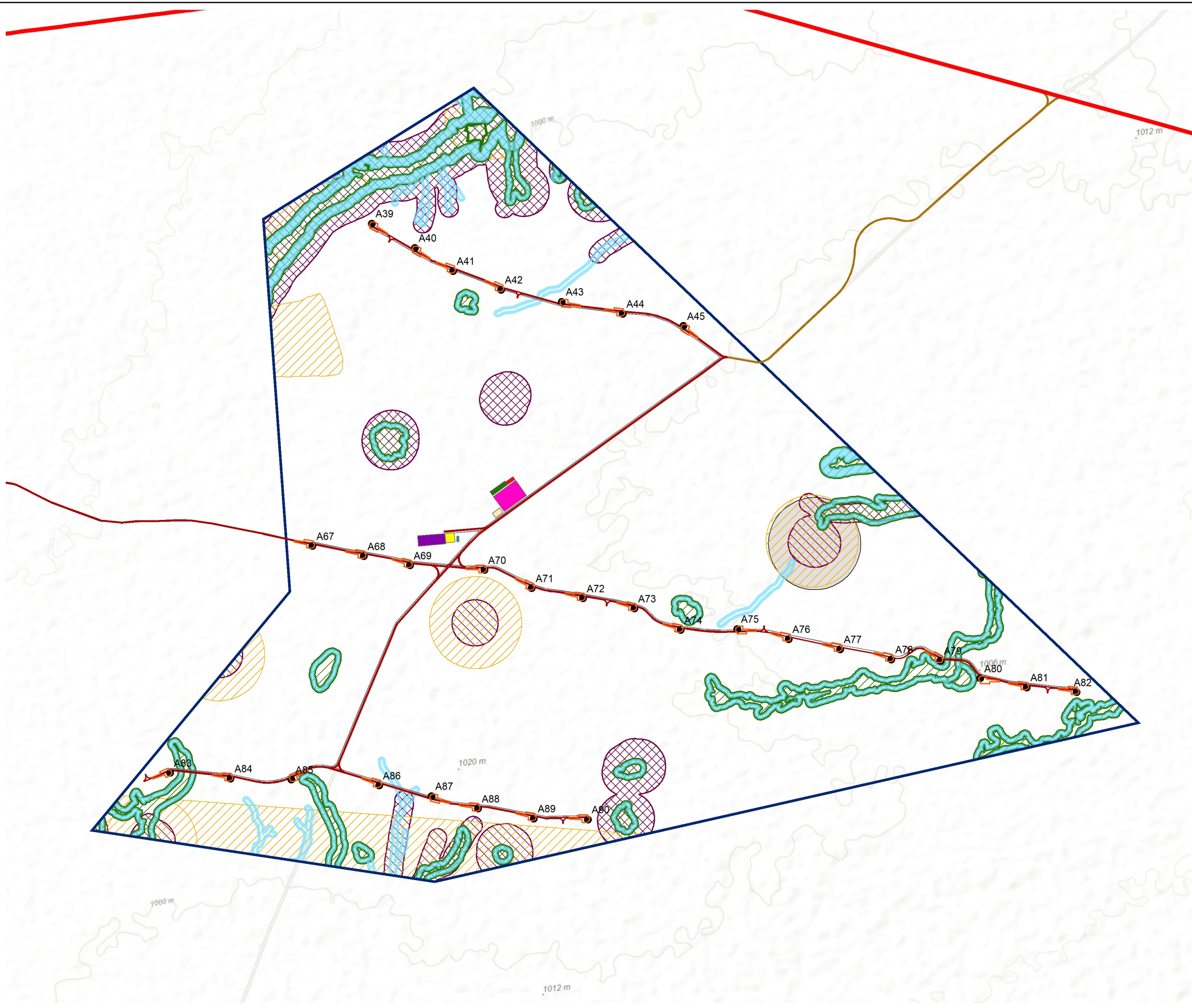

**PROPOSED CONSTRUCTION
OF THE POFADDER
WIND ENERGY FACILITY 3
WITHIN
KAI! GARIB LOCAL MUNICIPALITY,
NORTHERN CAPE PROVINCE
TURBINE
SENSITIVITY LAYOUT**

Legend

-  Secondary Road
-  Pofadder WEF 3 Application Site
(29°20'2.14"S; 19°46'45.05"E)

Proposed WEF Components

-  Turbine Locations & Foundations
-  Batching Plant
-  BESS Facility
-  Operational & Maintenance Building
-  Site Camp
-  Facility Substation
-  Turbine Laydown Area
-  Warehouse

Sensitivity Category

-  No-Go

Source:
NGI, 2014

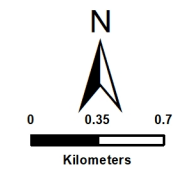

ENVIRONMENTAL DIVISION
4 PENCARROW CRESCENT
LA LUCIA RIDGE OFFICE ESTATE
UMHLANGA ROCKS
4320

Phone: +27 31 581 1500
Fax: +27 31 581 2371
e-mail: info@sivest.co.za

Project No 16876	Prepared By SB	Date 01/08/2022
Map Ref No 16876	Revision 0	Date

"COPYRIGHT IS VESTED IN SIVEST IN TERMS OF THE COPYRIGHT ACT (ACT 98 OF 1978) AND NO USE OR REPRODUCTION OR DUPLICATION THEREOF MAY OCCUR WITHOUT THE WRITTEN CONSENT OF THE AUTHOR"

THIS MAP HAS BEEN PREPARED UNDER THE CONTROLS ESTABLISHED BY THE SIVEST QUALITY MANAGEMENT SYSTEM WHICH HAS BEEN CERTIFIED ISO 9001:2015 COMPLIANT

