



**PROPOSED CONSTRUCTION  
OF THE BONSMARA  
SOLAR PV FACILITY  
NEAR  
KROONSTAD,  
FREE STATE PROVINCE  
SENSITIVITY LAYOUT**

**Legend**

 Bonsmara PV Application Site

**Proposed Solar PV Facility Components**

 Internal Road Network

 Additional Roads

 Fencing

 PV Areas

 Substation

**Environmental Sensitivities (No-Go)**

 Aquatic Sensitivity

 Avifauna Sensitivity

 Heritage Sensitivity

 Terrestrial Sensitivity

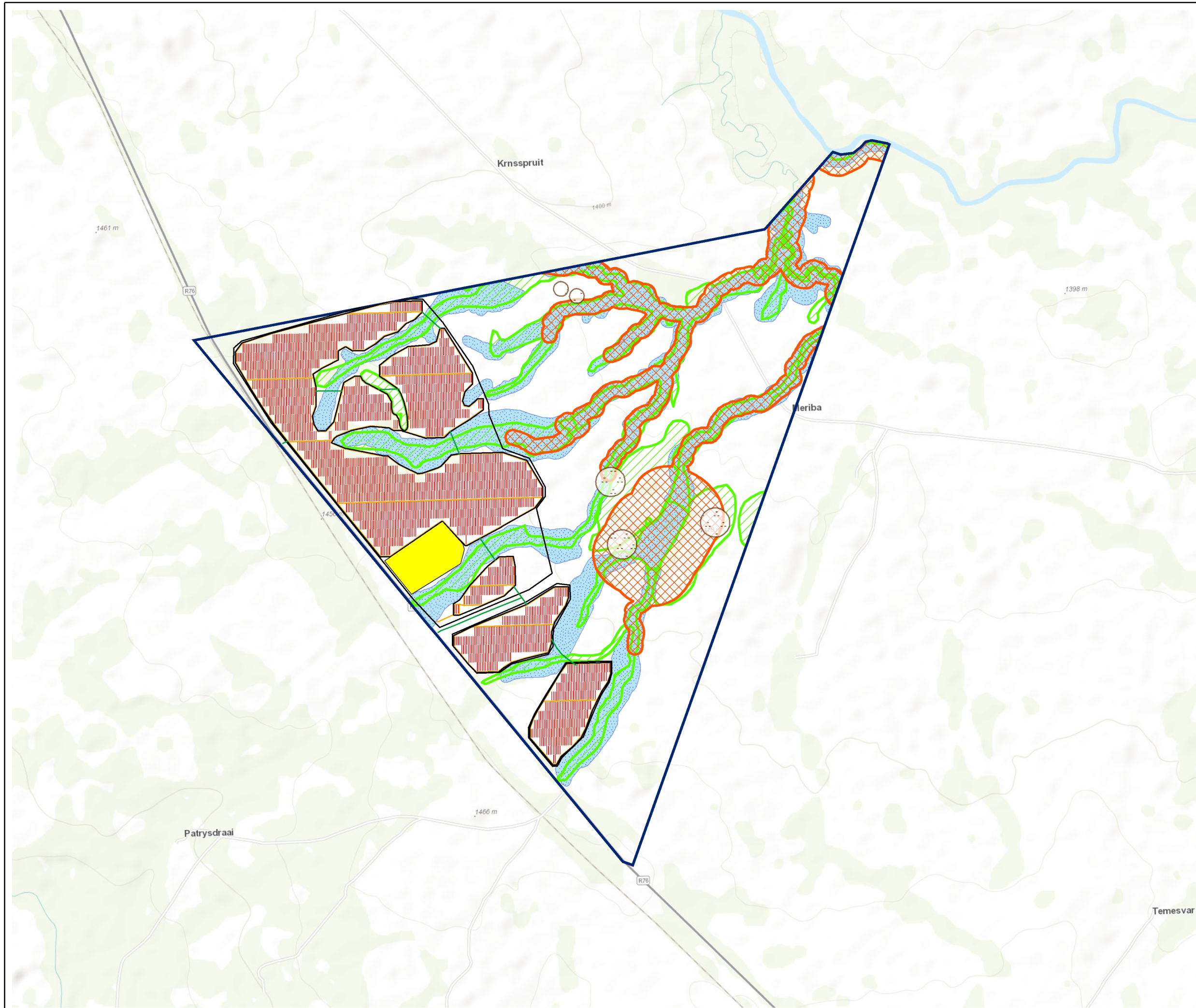

Source:  
NGI, 2014

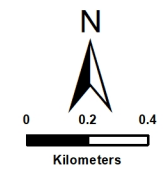

**ENVIRONMENTAL DIVISION**  
4 PENCARROW CRESCENT  
LA LUCIA RIDGE OFFICE ESTATE  
UMHLANGA ROCKS  
4320

Phone: +27 31 581 1500  
Fax: +27 31 581 2371  
e-mail: info@sivest.co.za



<b>Project No</b> 17869	<b>Prepared By</b> SB	<b>Date</b> 17/02/2023
<b>Map Ref No</b> 17869	<b>Revision</b> 0	<b>Date</b> _____

"COPYRIGHT IS VESTED IN SIVEST IN TERMS OF THE COPYRIGHT ACT (ACT 98 OF 1978) AND NO USE OR REPRODUCTION OR DUPLICATION THEREOF MAY OCCUR WITHOUT THE WRITTEN CONSENT OF THE AUTHOR"

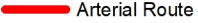

THIS MAP HAS BEEN PREPARED UNDER THE CONTROLS ESTABLISHED BY THE SIVEST QUALITY MANAGEMENT SYSTEM WHICH HAS BEEN CERTIFIED ISO 9001:2015 COMPLIANT

**PROPOSED CONSTRUCTION  
OF THE BONSMARA  
SOLAR PV FACILITY  
NEAR  
KROONSTAD,  
FREE STATE PROVINCE  
PROPOSED LAYOUT**

**Legend**

-  Arterial Route
-  Bomsmara PV Application Site

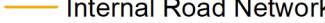
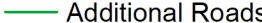
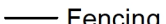
**Proposed Solar PV Facility Components**

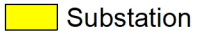
-  Internal Road Network
-  Additional Roads
-  Fencing
-  PV Areas
-  Substation

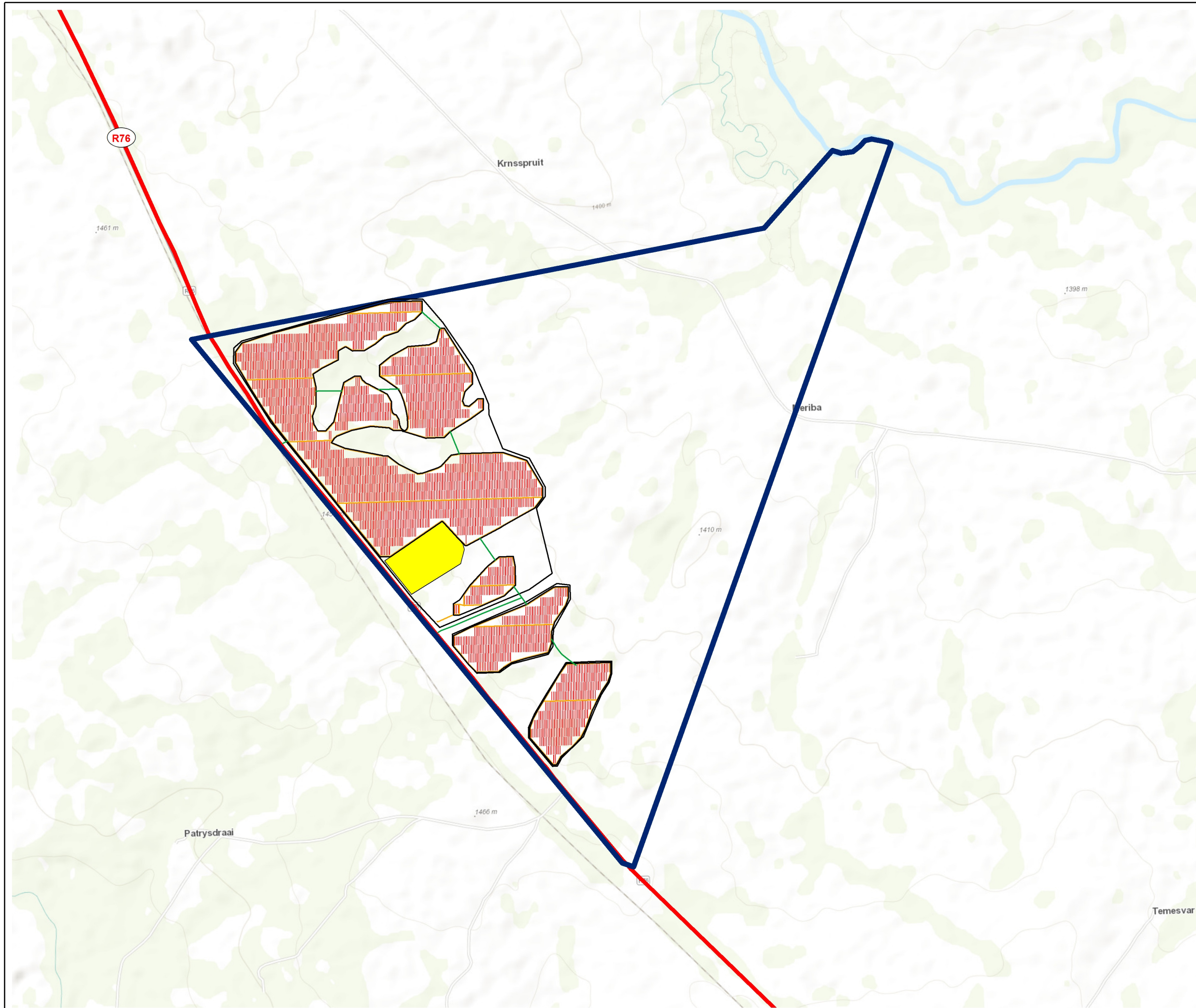

Source:  
NGI, 2014

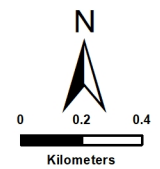

**ENVIRONMENTAL DIVISION**  
4 PENCARROW CRESCENT  
LA LUCIA RIDGE OFFICE ESTATE  
UMHLANGA ROCKS  
4320

Phone: +27 31 581 1500  
Fax: +27 31 581 2371  
e-mail: info@sivest.co.za

<b>Project No</b> 17869	<b>Prepared By</b> SB	<b>Date</b> 17/02/2023
<b>Map Ref No</b> 17869	<b>Revision</b> 0	<b>Date</b> _____

"COPYRIGHT IS VESTED IN SIVEST IN TERMS OF THE COPYRIGHT ACT (ACT 98 OF 1978) AND NO USE OR REPRODUCTION OR DUPLICATION THEREOF MAY OCCUR WITHOUT THE WRITTEN CONSENT OF THE AUTHOR"

THIS MAP HAS BEEN PREPARED UNDER THE CONTROLS ESTABLISHED BY THE SIVEST QUALITY MANAGEMENT SYSTEM WHICH HAS BEEN CERTIFIED ISO 9001:2015 COMPLIANT

**PROPOSED CONSTRUCTION  
OF THE BONSMARA  
SOLAR PV FACILITY  
NEAR  
KROONSTAD,  
FREE STATE PROVINCE  
PV SENSITIVITY LAYOUT**

**Legend**

 Bonsmara PV Application Site

**Proposed Solar PV Facility Components**

 Internal Road Network

 Additional Roads

 Fencing

 PV Areas

 Substation

**Sensitivity Category**

 No-Go

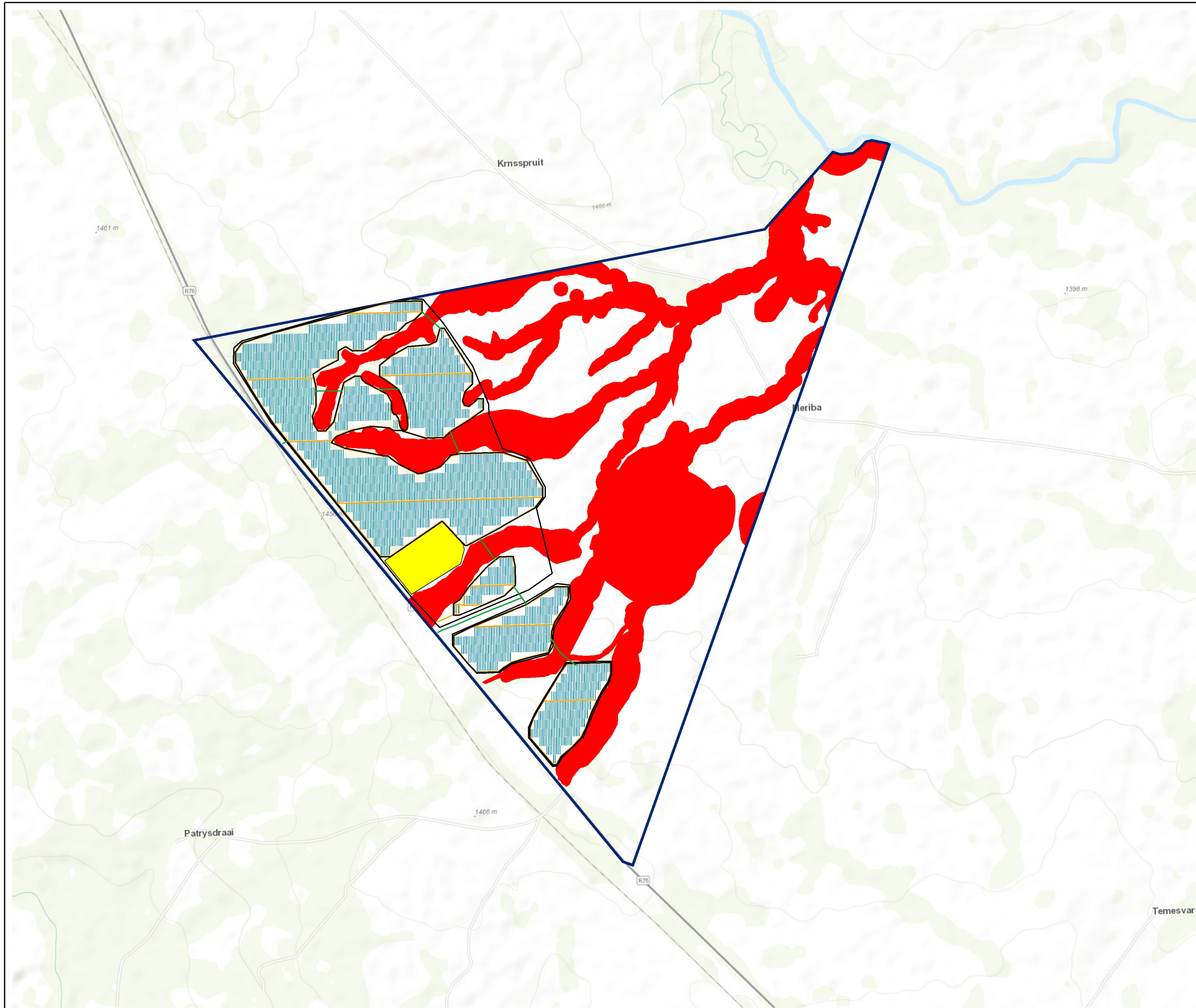

Source:  
NGI, 2014

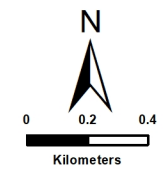

**ENVIRONMENTAL DIVISION**  
4 PENCARROW CRESCENT  
LA LUCIA RIDGE OFFICE ESTATE  
UMHLANGA ROCKS  
4320

Phone: +27 31 581 1500  
Fax: +27 31 581 2371  
e-mail: info@sivest.co.za

<b>Project No</b> 17869	<b>Prepared By</b> SB	<b>Date</b> 17/02/2023
<b>Map Ref No</b> 17869	<b>Revision</b> 0	<b>Date</b> _____

"COPYRIGHT IS VESTED IN SIVEST IN TERMS OF THE COPYRIGHT ACT (ACT 98 OF 1978) AND NO USE OR REPRODUCTION OR DUPLICATION THEREOF MAY OCCUR WITHOUT THE WRITTEN CONSENT OF THE AUTHOR"

THIS MAP HAS BEEN PREPARED UNDER THE CONTROLS ESTABLISHED BY THE SIVEST QUALITY MANAGEMENT SYSTEM WHICH HAS BEEN CERTIFIED ISO 9001:2015 COMPLIANT