



**ABO UJEKAMANZI
WIND ENERGY FACILITIES
AND
ASSOCIATED INFRASTRUCTURE
WITHIN THE
DR PIXLEY KA ISAKA SEME
LOCAL MUNICIPALITY,
MPUMALANGA PROVINCE
ASSOCIATED INFRASTRUCTURE SENSITIVITY**



Legend

-  Proposed Substation Alternatives
-  Buildable Areas
-  Ujekamanzi WEF 1 Application Site

Environmental Sensitivities (No-Go)

-  Agriculture
-  Aquatic
-  Avifauna
-  Bat
-  BESS
-  Flicker
-  Heritage
-  Noise
-  Terrestrial
-  Visual

Environmental Sensitivities

-  Agriculture
-  Avifauna

Source:
NGI, 2014

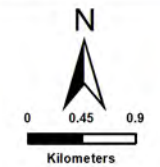

ENVIRONMENTAL DIVISION
4 PENCARROW CRESCENT
LA LUCIA RIDGE OFFICE ESTATE
UMHLANGA ROCKS
4320
Phone: +27 31 581 1500
Fax: +27 31 581 2371
e-mail: info@sivest.co.za

Project No 18395	Prepared By SB	Date 23/05/2023
----------------------------	--------------------------	---------------------------

Map Ref No 18395	Revision 0	Date
----------------------------	----------------------	-------------



"COPYRIGHT IS VESTED IN SIVEST IN TERMS OF THE COPYRIGHT ACT (ACT 98 OF 1978) AND NO USE OR REPRODUCTION OR DUPLICATION THEREOF MAY OCCUR WITHOUT THE WRITTEN CONSENT OF THE AUTHOR"

THIS MAP HAS BEEN PREPARED UNDER THE CONTROLS ESTABLISHED BY THE SIVEST QUALITY MANAGEMENT SYSTEM WHICH HAS BEEN CERTIFIED ISO 9001:2015 COMPLIANT









**ABO UJEKAMANZI
WIND ENERGY FACILITIES
AND
ASSOCIATED INFRASTRUCTURE
WITHIN THE
DR PIXLEY KA ISAKA SEME
LOCAL MUNICIPALITY,
MPUMALANGA PROVINCE
BUILDABLE AREA SENSITIVITY**

Legend

-  Buildable Areas
-  Ujekamanzi WEF 1 Application Site

Environmental Sensitivities (No-Go)

-  Aquatic
-  Avifauna
-  Bat
-  BESS
-  Flicker
-  Heritage
-  Noise
-  Terrestrial
-  Visual

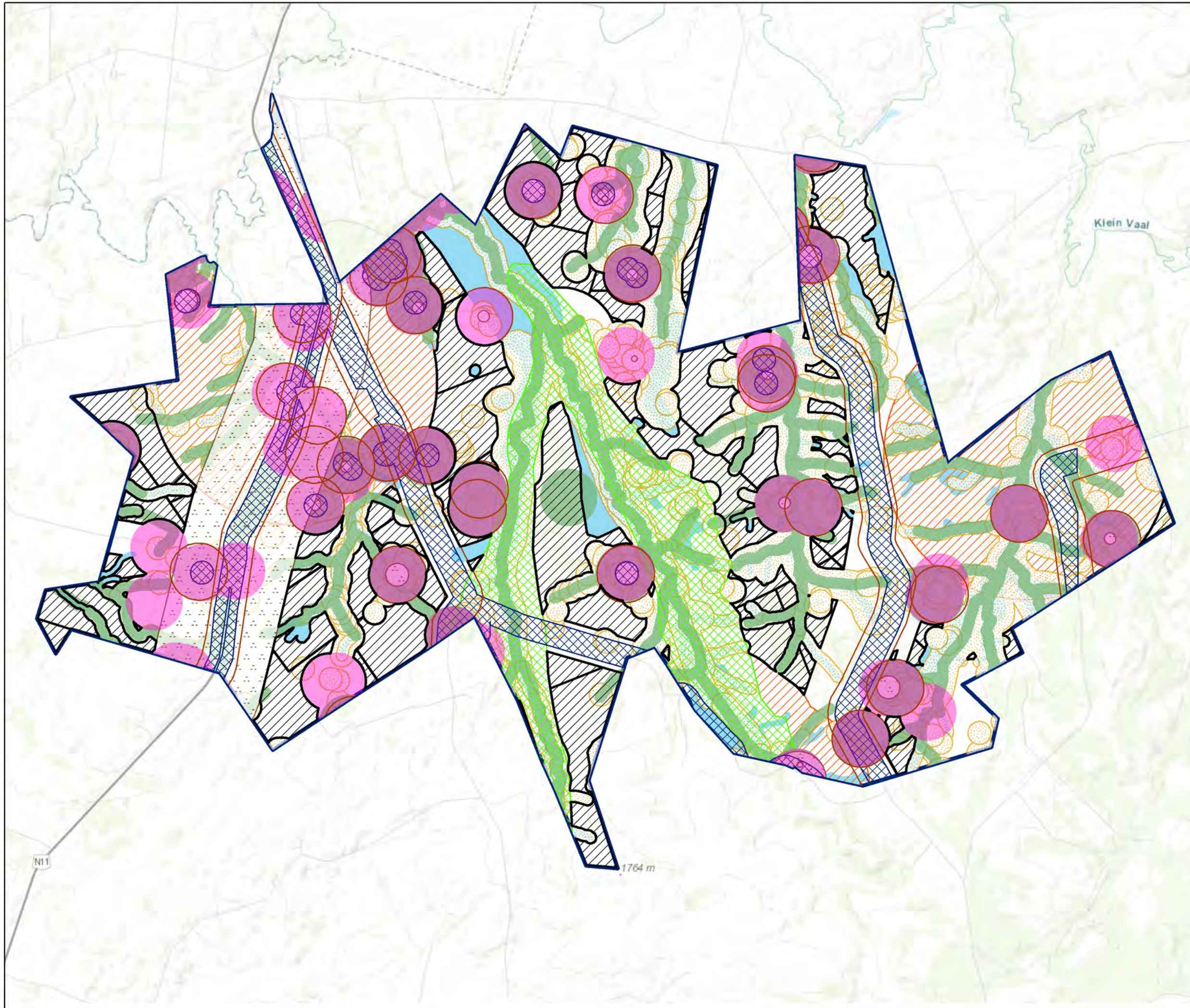

Source:
NGI, 2014

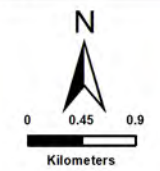

SIVEST
 ENVIRONMENTAL DIVISION
 4 PENCARROW CRESCENT
 LA LUCIA RIDGE OFFICE ESTATE
 UMHLANGA ROCKS
 4320
 Phone: +27 31 581 1500
 Fax: +27 31 581 2371
 e-mail: info@sivest.co.za

Project No 18395	Prepared By SB	Date 22/05/2023
Map Ref No 18395	Revision 0	Date

"COPYRIGHT IS VESTED IN SIVEST IN TERMS OF THE COPYRIGHT ACT (ACT 98 OF 1978) AND NO USE OR REPRODUCTION OR DUPLICATION THEREOF MAY OCCUR WITHOUT THE WRITTEN CONSENT OF THE AUTHOR"

THIS MAP HAS BEEN PREPARED UNDER THE CONTROLS ESTABLISHED BY THE SIVEST QUALITY MANAGEMENT SYSTEM WHICH HAS BEEN CERTIFIED ISO 9001:2015 COMPLIANT

**ABO UJEKAMANZI
WIND ENERGY FACILITIES
AND
ASSOCIATED INFRASTRUCTURE
WITHIN THE
DR PIXLEY KA ISAKA SEME
LOCAL MUNICIPALITY,
MPUMALANGA PROVINCE
PROPOSED LAYOUT**

Legend

- Proposed Substation Alternatives
- Buildable Areas
- Ujekamanzi WEF 1 Application Site

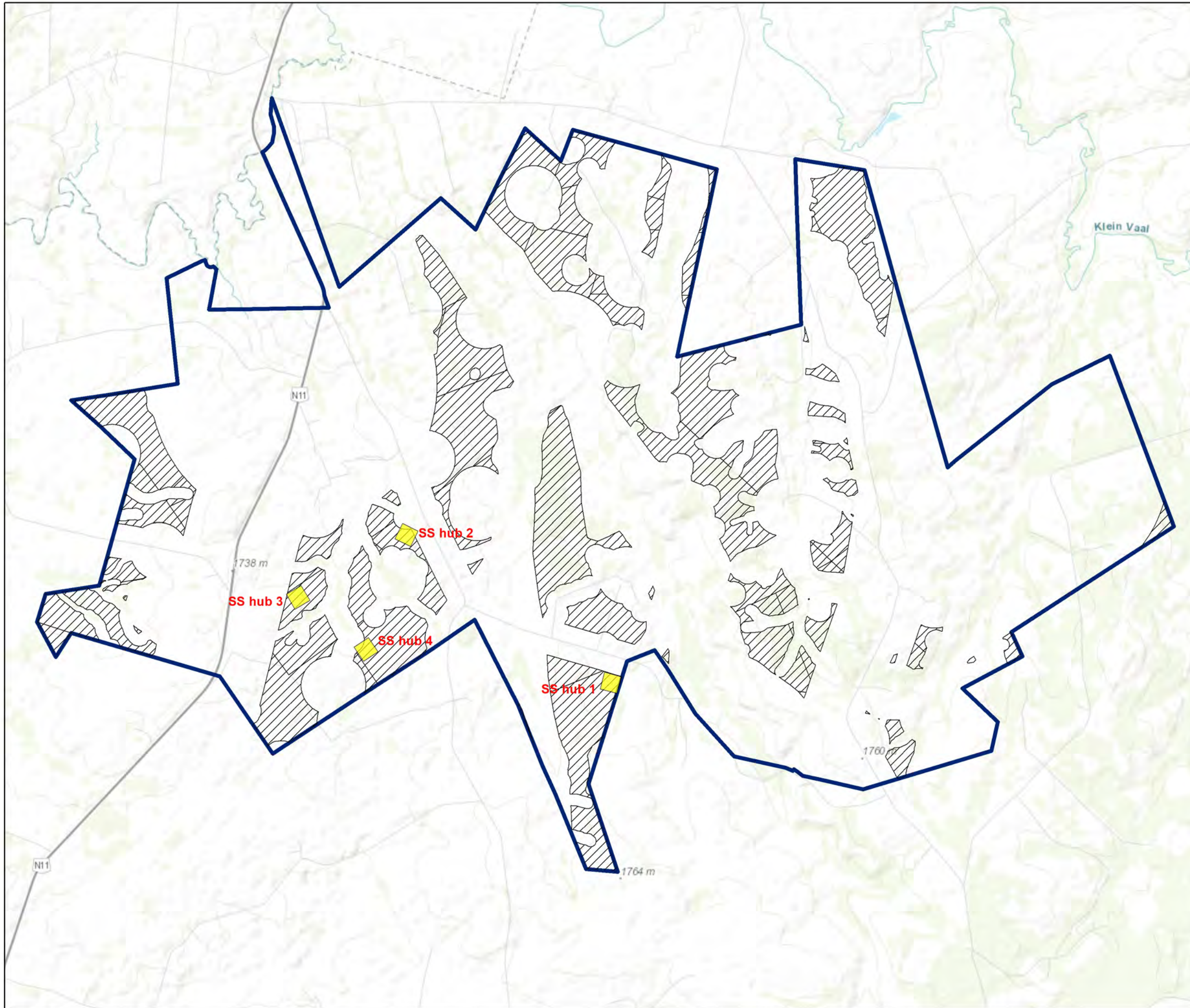

Source:
NGI, 2014

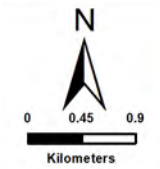

SIVEST
ENVIRONMENTAL DIVISION
4 PENCARROW CRESCENT
LA LUCIA RIDGE OFFICE ESTATE
UMHLANGA ROCKS
4320
Phone: +27 31 581 1500
Fax: +27 31 581 2371
e-mail: info@sivest.co.za

Project No 18395	Prepared By SB	Date 12/05/2023
Map Ref No 18395	Revision 0	Date

"COPYRIGHT IS VESTED IN SIVEST IN TERMS OF THE COPYRIGHT ACT (ACT 98 OF 1978) AND NO USE OR REPRODUCTION OR DUPLICATION THEREOF MAY OCCUR WITHOUT THE WRITTEN CONSENT OF THE AUTHOR"

THIS MAP HAS BEEN PREPARED UNDER THE CONTROLS ESTABLISHED BY THE SIVEST QUALITY MANAGEMENT SYSTEM WHICH HAS BEEN CERTIFIED ISO 9001:2015 COMPLIANT