



**PROPOSED  
CONSTRUCTION OF  
A SOLAR PHOTOVOLTAIC  
(PV) ENERGY FACILITY**







LEEUMAX SOLAR PV PROJECT  
NEAR LEEUDORINGSTAD  
NORTH WEST PROVINCE

**PROPOSED SITE LAYOUT**

**Legend**

-  Main Roads
-  PV Application Site

**Proposed SEF Components**

-  Existing Roads
-  33kV switching station
-  Guard House
-  Substation (already approved)
-  Temporary building zone
-  Leeumax PV Area (previously Leeubosch)

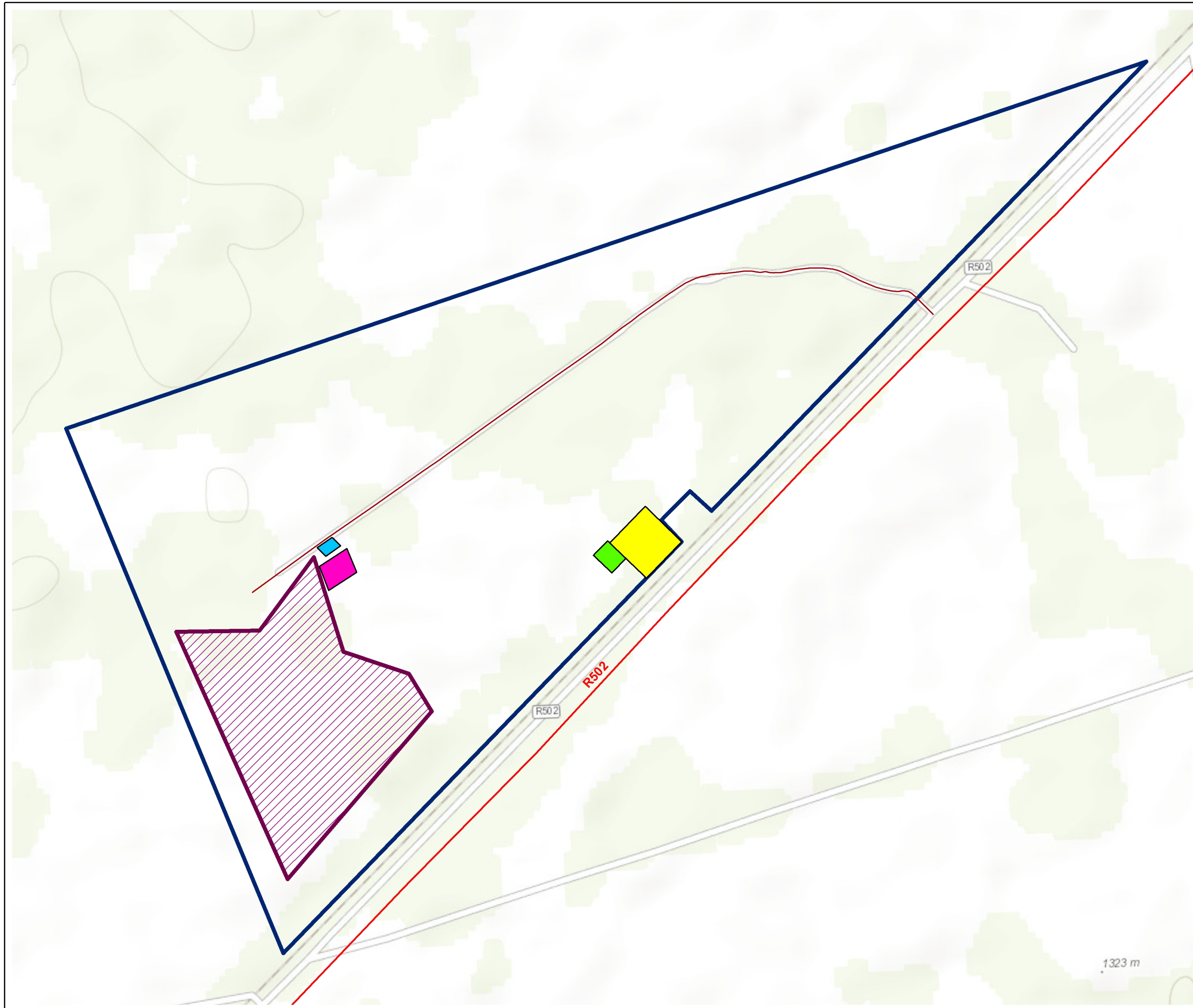

Source:  
NGI, 2014

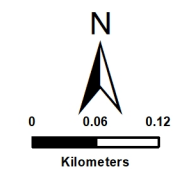

ENVIRONMENTAL DIVISION  
4 PENCARROW CRESCENT  
LA LUCIA RIDGE OFFICE ESTATE  
UMHLANGA ROCKS  
4320

Phone: +27 31 581 1500  
Fax: +27 31 581 2371  
e-mail: info@sivest.co.za

<b>Project No</b> 17420	<b>Prepared By</b> SB	<b>Date</b> 11/11/2022
<b>Map Ref No</b> 17420	<b>Revision</b> 0	<b>Date</b> _____

"COPYRIGHT IS VESTED IN SIVEST IN TERMS OF THE COPYRIGHT ACT (ACT 98 OF 1978) AND NO USE OR REPRODUCTION OR DUPLICATION THEREOF MAY OCCUR WITHOUT THE WRITTEN CONSENT OF THE AUTHOR"



THIS MAP HAS BEEN PREPARED UNDER THE CONTROLS ESTABLISHED BY THE SIVEST QUALITY MANAGEMENT SYSTEM WHICH HAS BEEN CERTIFIED ISO 9001:2015 COMPLIANT

**PROPOSED  
CONSTRUCTION OF  
A SOLAR PHOTOVOLTAIC  
(PV) ENERGY FACILITY**







LEEUMAX SOLAR PV PROJECT  
NEAR LEEUDORINGSTAD  
NORTH WEST PROVINCE

**SENSITIVITY LAYOUT**

**Legend**

-  Main Roads
-  PV Application Site

**Proposed SEF Components**

-  Existing Roads
-  Substation (already approved)
-  Temporary building zone
-  Guard House
-  33kV switching station
-  Leeumax PV Area (previously Leeubosch)

**Environmental Sensitivities (No-Go)**

-  Aquatic

**Sensitivities**

-  Heritage

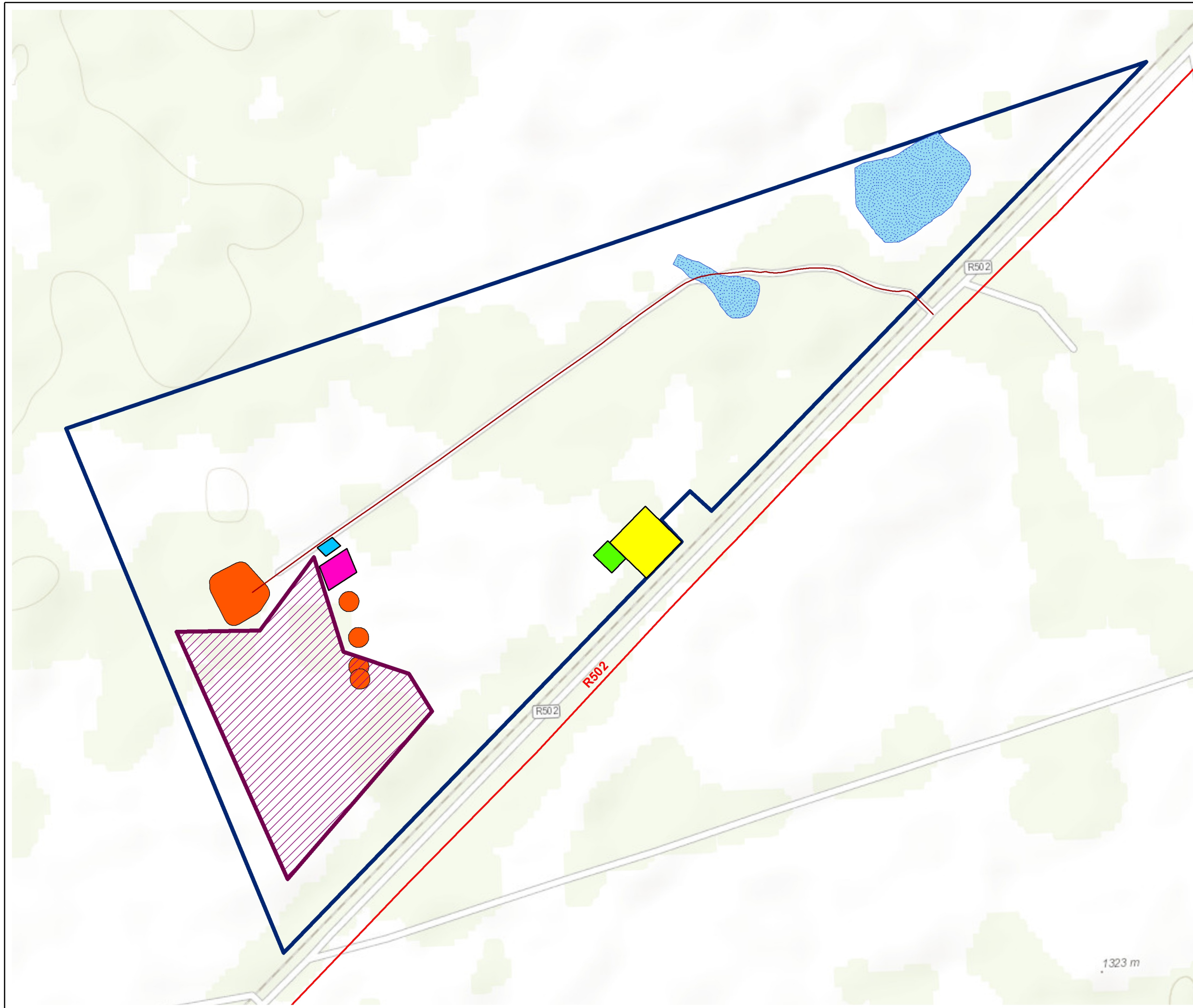

Source:  
NGI, 2014

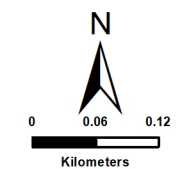

**ENVIRONMENTAL DIVISION**  
4 PENCARROW CRESCENT  
LA LUCIA RIDGE OFFICE ESTATE  
UMHLANGA ROCKS  
4320

Phone: +27 31 581 1500  
Fax: +27 31 581 2371  
e-mail: info@sivest.co.za

<b>Project No</b> 17420	<b>Prepared By</b> SB	<b>Date</b> 16/11/2022
<b>Map Ref No</b> 17420	<b>Revision</b> 0	<b>Date</b> _____

"COPYRIGHT IS VESTED IN SIVEST IN TERMS OF THE COPYRIGHT ACT (ACT 98 OF 1978) AND NO USE OR REPRODUCTION OR DUPLICATION THEREOF MAY OCCUR WITHOUT THE WRITTEN CONSENT OF THE AUTHOR"

THIS MAP HAS BEEN PREPARED UNDER THE CONTROLS ESTABLISHED BY THE SIVEST QUALITY MANAGEMENT SYSTEM WHICH HAS BEEN CERTIFIED ISO 9001:2015 COMPLIANT