

**PROPOSED CONSTRUCTION
OF THE KLIPKRAAL
WIND ENERGY FACILITY
PHASE 1**

WITHIN THE
KAROO HOOGLAND LOCAL MUNICIPALITY,
NORTHERN CAPE PROVINCE

SENSITIVITY LAYOUT

Legend

- Foot Paths
- Access Roads (existing)
- Klipkraal Phase 1 WEF Site

Proposed WEF Components

- Proposed Turbine Locations
- Cabling
- Internal Roads
- Switching Yard
- Offices and Buildings
- Battery Storage Area

Environmental Sensitivities (No-Go)

- Aquatic Features
- Avifaunal Sensitivity
- Bat Sensitivity
- Heritage Sensitivity
- Noise Sensitivity
- Terrestrial Sensitivity

Environmental Sensitivities (minor encroachment allowed)

- Bat Medium Sensitivity
- Terrestrial High Sensitivity

Source:
NGI, 2014

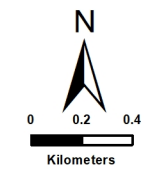

SIVEST

ENVIRONMENTAL DIVISION
4 PENCARROW CRESCENT
LA LUCIA RIDGE OFFICE ESTATE
UMHLANGA ROCKS
4320

Phone: +27 31 581 1500
Fax: +27 31 581 2371
e-mail: info@sivest.co.za

Project No 16891	Prepared By SB	Date 26/01/2023
Map Ref No 16891	Revision 0	Date

"COPYRIGHT IS VESTED IN SIVEST IN TERMS OF THE COPYRIGHT ACT (ACT 98 OF 1978) AND NO USE OR REPRODUCTION OR DUPLICATION THEREOF MAY OCCUR WITHOUT THE WRITTEN CONSENT OF THE AUTHOR"

THIS MAP HAS BEEN PREPARED UNDER THE CONTROLS ESTABLISHED BY THE SIVEST QUALITY MANAGEMENT SYSTEM WHICH HAS BEEN CERTIFIED ISO 9001:2015 COMPLIANT

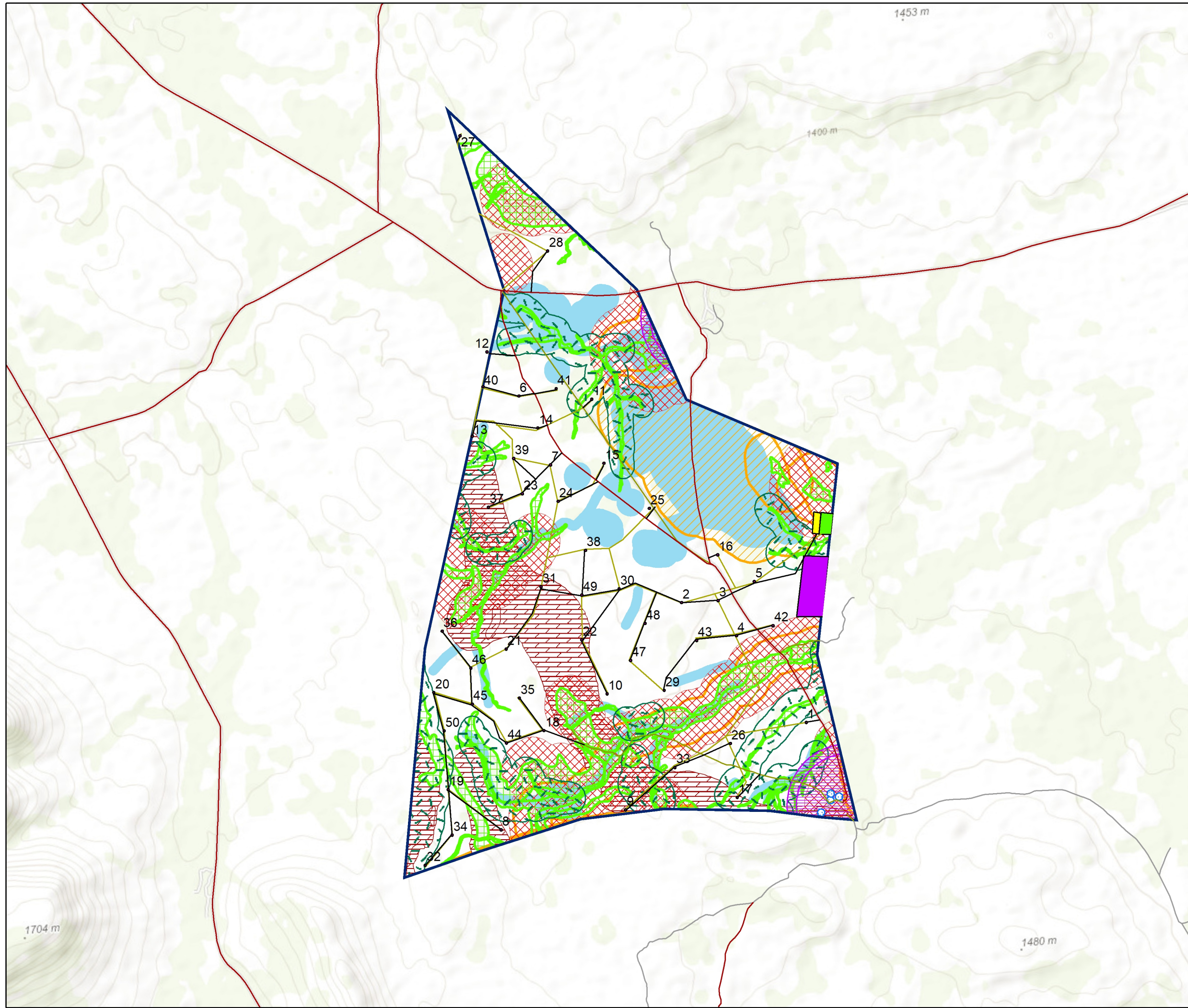



**PROPOSED CONSTRUCTION
OF THE KLIPKRAAL
WIND ENERGY FACILITY
PHASE 1**







WITHIN THE
KAROO HOOGLAND LOCAL MUNICIPALITY,
NORTHERN CAPE PROVINCE

PROPOSED LAYOUT

Legend

-  Foot Paths
-  Access Roads (existing)
-  Klipkraal Phase 1 WEF Site

Proposed WEF Components

-  Proposed Turbine Locations
-  Foundations
-  Cabling
-  Internal Roads
-  Switching Yard
-  Offices and Buildings
-  Battery Storage Area

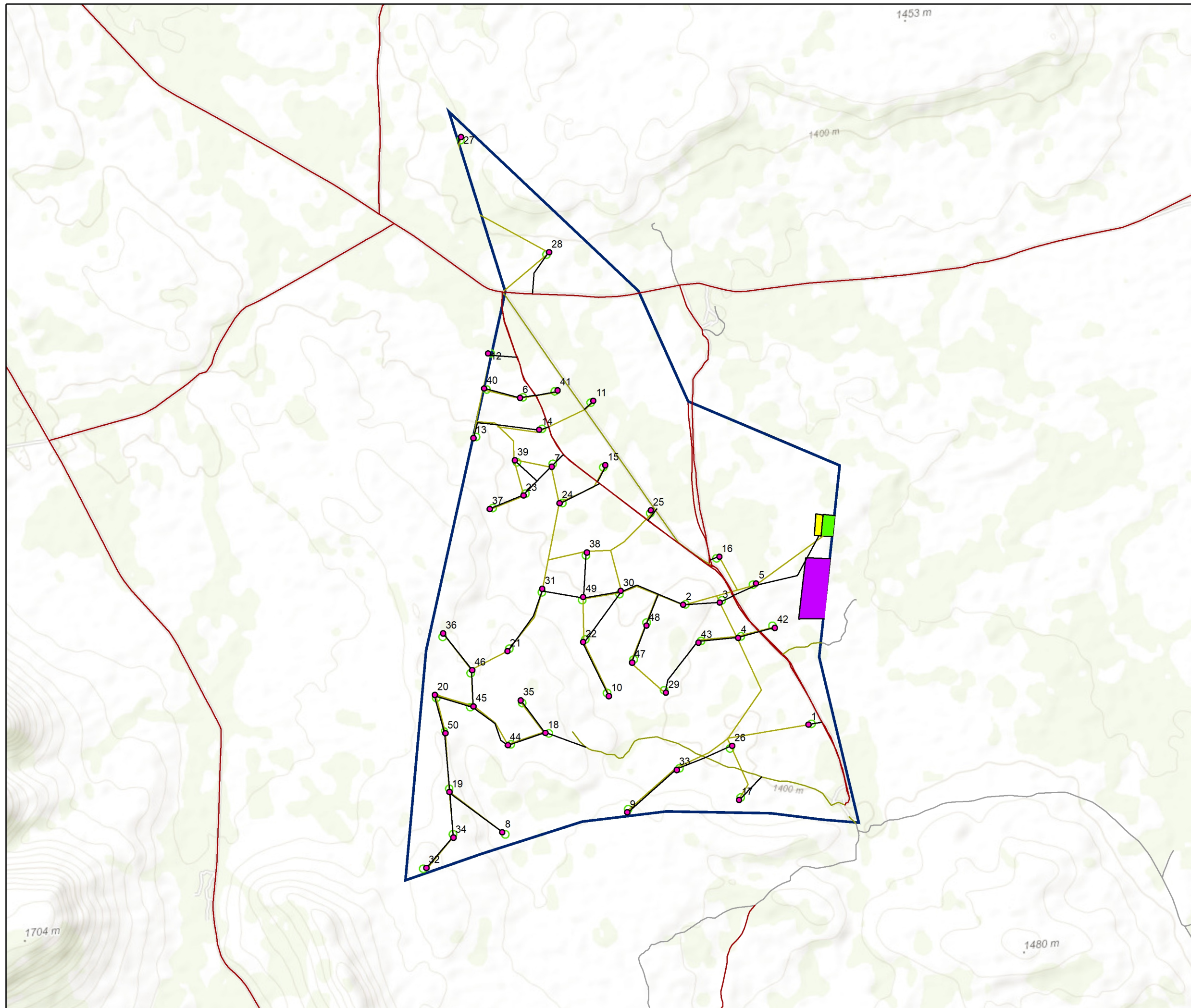

Source:
NGI, 2014

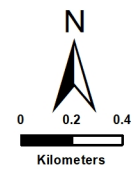

ENVIRONMENTAL DIVISION
4 PENCARROW CRESCENT
LA LUCIA RIDGE OFFICE ESTATE
UMHLANGA ROCKS
4320

Phone: +27 31 581 1500
Fax: +27 31 581 2371
e-mail: info@sivest.co.za

Project No 16891	Prepared By SB	Date 26/01/2023
Map Ref No 16891	Revision 0	Date _____

"COPYRIGHT IS VESTED IN SIVEST IN TERMS OF THE COPYRIGHT ACT (ACT 98 OF 1978) AND NO USE OR REPRODUCTION OR DUPLICATION THEREOF MAY OCCUR WITHOUT THE WRITTEN CONSENT OF THE AUTHOR"

THIS MAP HAS BEEN PREPARED UNDER THE CONTROLS ESTABLISHED BY THE SIVEST QUALITY MANAGEMENT SYSTEM WHICH HAS BEEN CERTIFIED ISO 9001:2015 COMPLIANT

**PROPOSED CONSTRUCTION
OF THE KLIPKRAAL
WIND ENERGY FACILITY
PHASE 1**

WITHIN THE
KAROO HOOGLAND LOCAL MUNICIPALITY,
NORTHERN CAPE PROVINCE

TURBINE SENSITIVITY LAYOUT

Legend

- Foot Paths
- Access Roads (existing)
- Klipkraal Phase 1 WEF Site

Proposed WEF Components

- Proposed Turbine Locations
- Switching Yard
- Offices and Buildings
- Battery Storage Area

Sensitivity Category

- No-Go

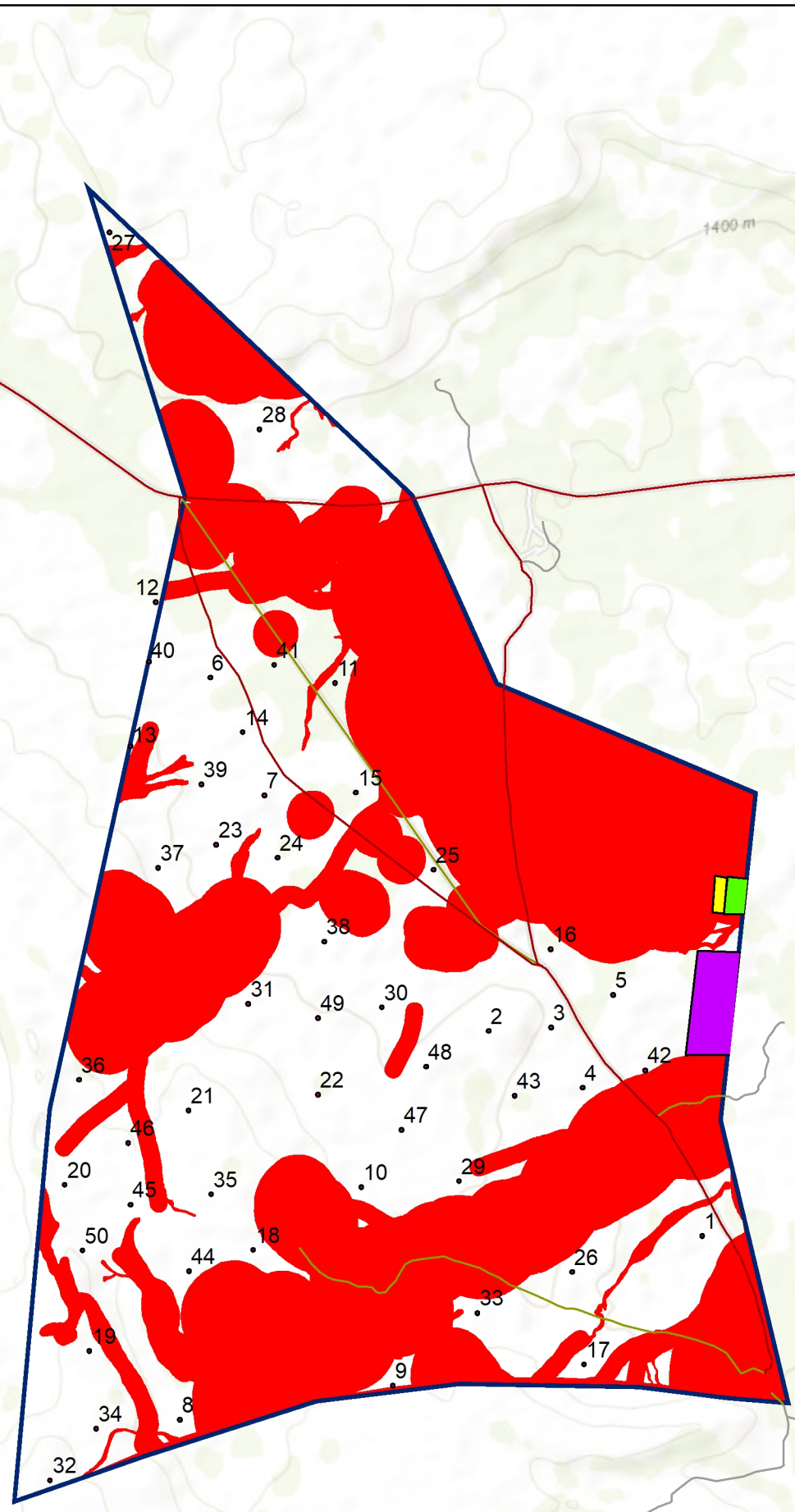

Source:
NGI, 2014

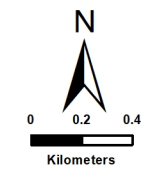

SIVEST

ENVIRONMENTAL DIVISION
4 PENCARROW CRESCENT
LA LUCIA RIDGE OFFICE ESTATE
UMHLANGA ROCKS
4320

Phone: +27 31 581 1500
Fax: +27 31 581 2371
e-mail: info@sivest.co.za

Project No 16891	Prepared By SB	Date 01/02/2023
Map Ref No 16891	Revision 0	Date

"COPYRIGHT IS VESTED IN SIVEST IN TERMS OF THE COPYRIGHT ACT (ACT 98 OF 1978) AND NO USE OR REPRODUCTION OR DUPLICATION THEREOF MAY OCCUR WITHOUT THE WRITTEN CONSENT OF THE AUTHOR"

THIS MAP HAS BEEN PREPARED UNDER THE CONTROLS ESTABLISHED BY THE SIVEST QUALITY MANAGEMENT SYSTEM WHICH HAS BEEN CERTIFIED ISO 9001:2015 COMPLIANT