



**PROPOSED CONSTRUCTION  
OF THE KLIPKRAAL  
WIND ENERGY FACILITY  
PHASE 1**

WITHIN THE  
KAROO HOOGLAND LOCAL MUNICIPALITY,  
NORTHERN CAPE PROVINCE

**PRELIMINARY LAYOUT**

**Legend**

-  Local Access
-  Secondary Roads (Existing)
-  Klipkraal Phase 1 WEF Site

**Proposed WEF Components**

-  Preliminary Turbine Locations

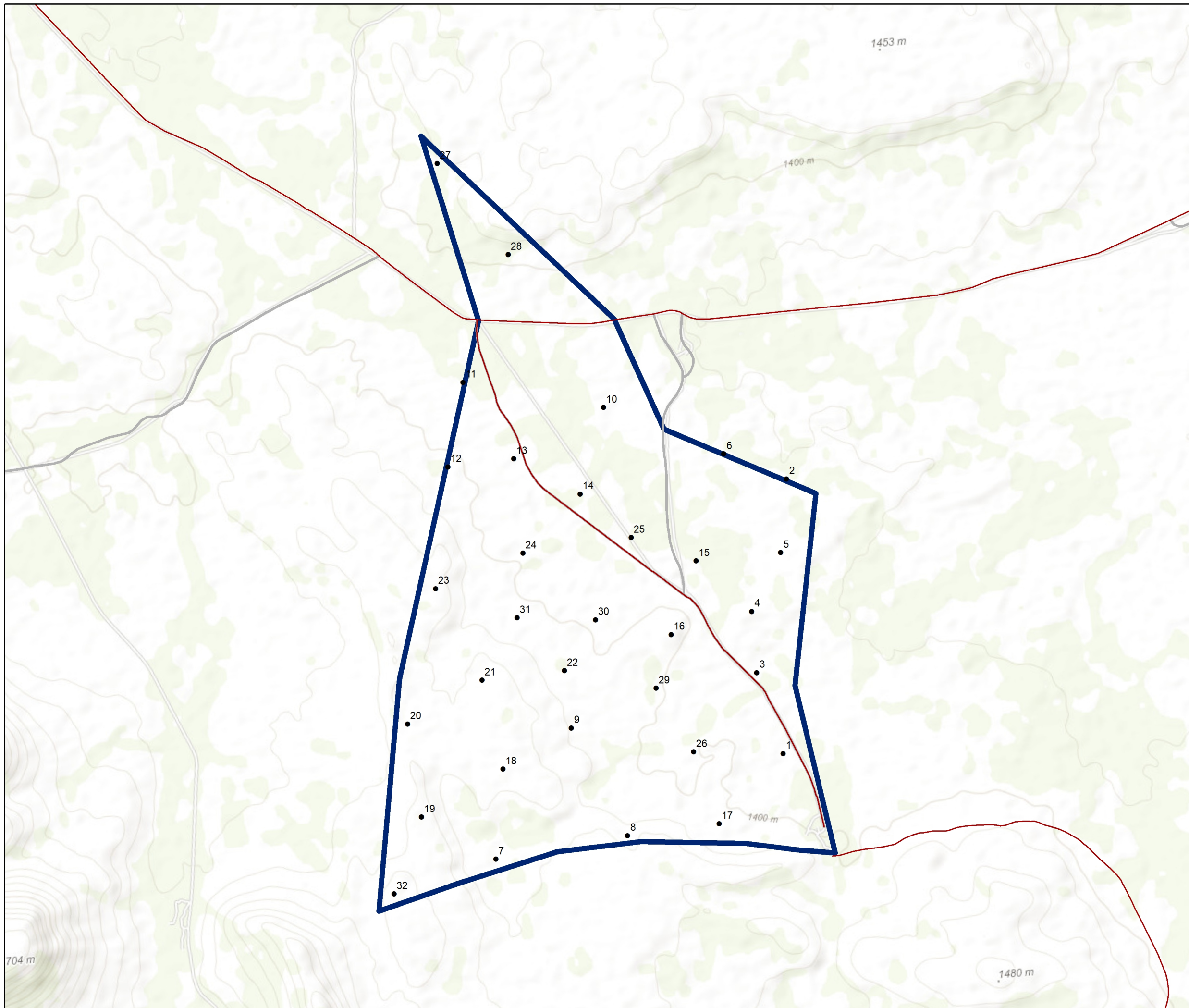

Source:  
NGI, 2014

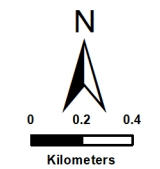

**ENVIRONMENTAL DIVISION**  
4 PENCARROW CRESCENT  
LA LUCIA RIDGE OFFICE ESTATE  
UMHLANGA ROCKS  
4320  
Phone: +27 31 581 1500  
Fax: +27 31 581 2371  
e-mail: info@sivest.co.za

<b>Project No</b> 16891	<b>Prepared By</b> SB	<b>Date</b> 13/09/2022
<b>Map Ref No</b> 16891	<b>Revision</b> 0	<b>Date</b> _____

"COPYRIGHT IS VESTED IN SIVEST IN TERMS OF THE COPYRIGHT ACT (ACT 98 OF 1978) AND NO USE OR REPRODUCTION OR DUPLICATION THEREOF MAY OCCUR WITHOUT THE WRITTEN CONSENT OF THE AUTHOR"

THIS MAP HAS BEEN PREPARED UNDER THE CONTROLS ESTABLISHED BY THE SIVEST QUALITY MANAGEMENT SYSTEM WHICH HAS BEEN CERTIFIED ISO 9001:2015 COMPLIANT

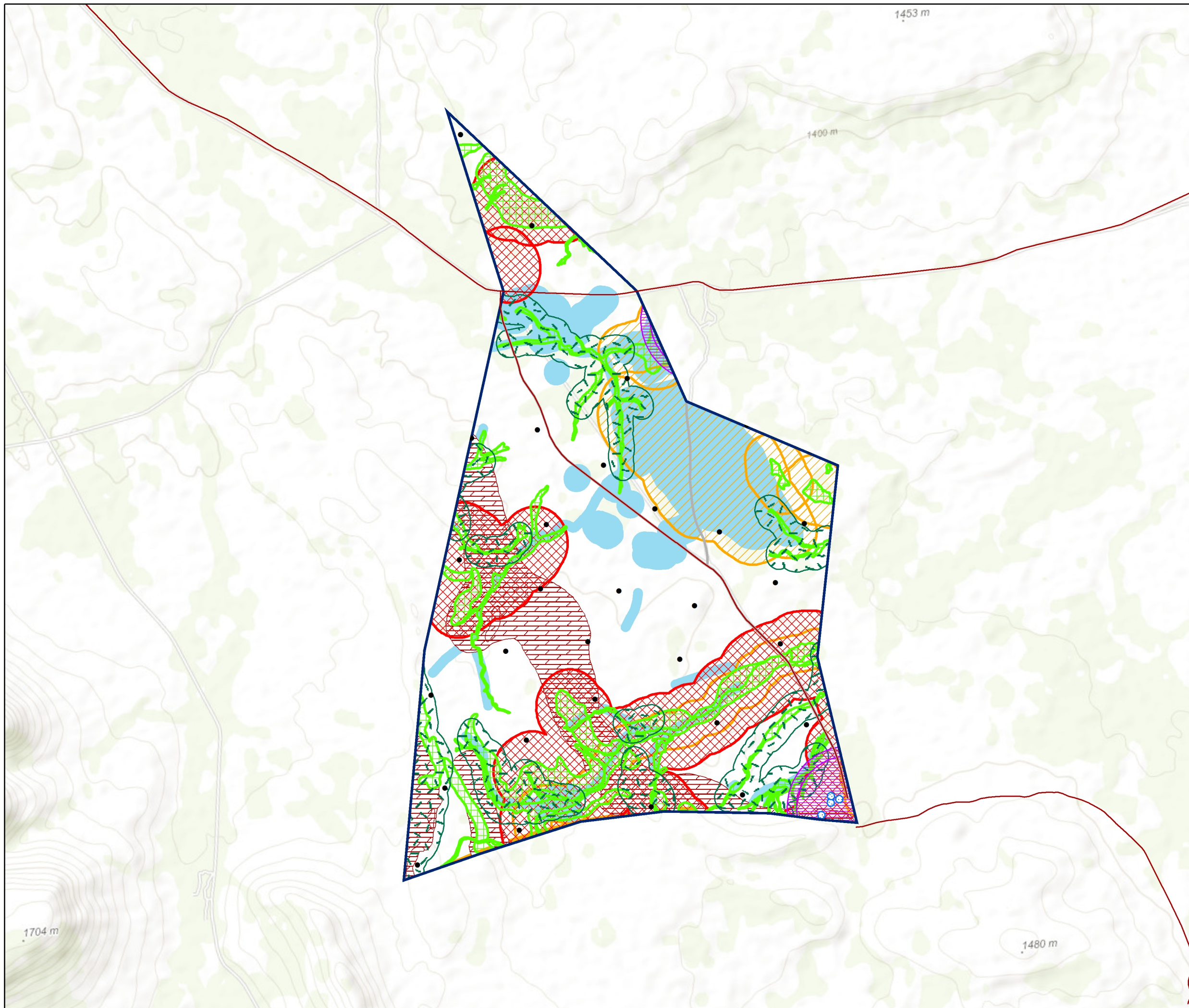

**PROPOSED CONSTRUCTION  
OF THE KLIPKRAAL  
WIND ENERGY FACILITY  
PHASE 1**

WITHIN THE  
KAROO HOOGLAND LOCAL MUNICIPALITY,  
NORTHERN CAPE PROVINCE

**SENSITIVITY LAYOUT**

**Legend**

- Local Access
- Secondary Roads (Existing)
- Klipkraal Phase 1 WEF Site

**Proposed WEF Components**

- Preliminary Turbine Locations

**Environmental Sensivities (No-Go)**

- Aquatic Features
- Avifaunal Sensitivity
- Bat Sensitivity
- Heritage Sensitivity
- Noise Sensitivity
- Terrestrial Sensitivity

**Environmental Sensivities (minor encroachment allowed)**

- Bat Medium Sensitivity
- Terrestrial High Sensitivity

Source:  
NGI, 2014

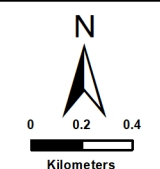

**SIVEST**  
ENVIRONMENTAL DIVISION  
4 PENCARROW CRESCENT  
LA LUCIA RIDGE OFFICE ESTATE  
UMHLANGA ROCKS  
4320  
Phone: +27 31 581 1500  
Fax: +27 31 581 2371  
e-mail: info@sivest.co.za

<b>Project No</b> 16891	<b>Prepared By</b> SB	<b>Date</b> 12/09/2022
<b>Map Ref No</b> 16891	<b>Revision</b> 0	<b>Date</b> 

"COPYRIGHT IS VESTED IN SIVEST IN TERMS OF THE COPYRIGHT ACT (ACT 98 OF 1978) AND NO USE OR REPRODUCTION OR DUPLICATION THEREOF MAY OCCUR WITHOUT THE WRITTEN CONSENT OF THE AUTHOR"



THIS MAP HAS BEEN PREPARED UNDER THE CONTROLS ESTABLISHED BY THE SIVEST QUALITY MANAGEMENT SYSTEM WHICH HAS BEEN CERTIFIED ISO 9001:2015 COMPLIANT

**PROPOSED CONSTRUCTION  
OF THE KLIPKRAAL  
WIND ENERGY FACILITY  
PHASE 1**

WITHIN THE  
KAROO HOOGLAND LOCAL MUNICIPALITY,  
NORTHERN CAPE PROVINCE

**SENSITIVITY LAYOUT**







**Legend**

-  Local Access
-  Secondary Roads (Existing)
-  Klipkraal Phase 1 WEF Site



**Proposed WEF Components**

-  Proposed Turbine Locations

**Environmental Sensivities (No-Go)**

-  Aquatic Features
-  Avifaunal Sensitivity
-  Bat Sensitivity
-  Heritage Sensitivity
-  Noise Sensitivity
-  Terrestrial Sensitivity

**Environmental Sensivities (minor encroachment allowed)**

-  Bat Medium Sensitivity
-  Terrestrial High Sensitivity

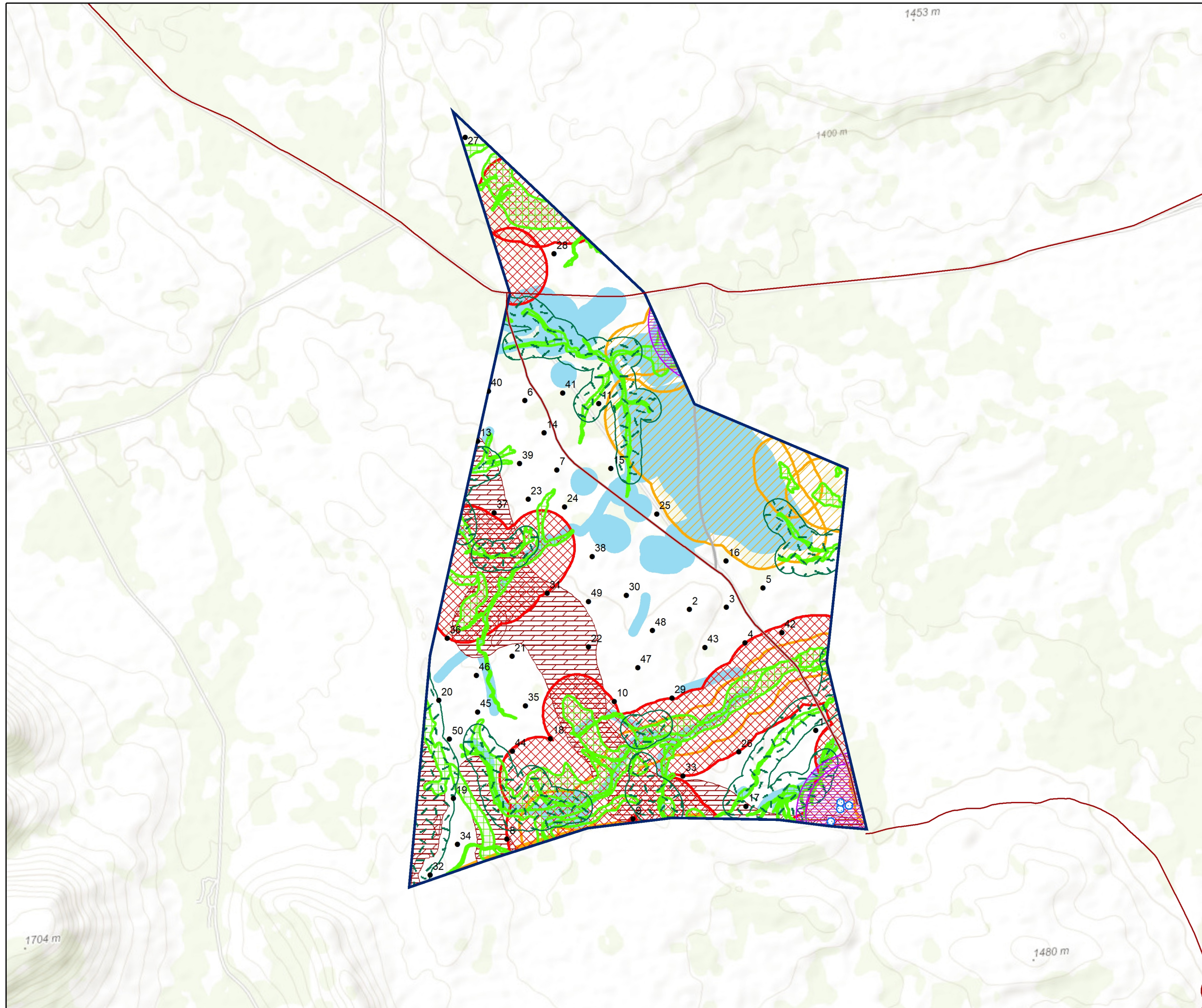

Source:  
NGI, 2014

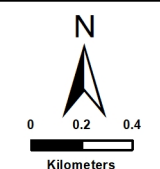

**SIVEST**  
ENVIRONMENTAL DIVISION  
4 PENCARROW CRESCENT  
LA LUCIA RIDGE OFFICE ESTATE  
UMHLANGA ROCKS  
4320  
Phone: +27 31 581 1500  
Fax: +27 31 581 2371  
e-mail: info@sivest.co.za

<b>Project No</b> 16891	<b>Prepared By</b> SB	<b>Date</b> 15/09/2022
<b>Map Ref No</b> 16891	<b>Revision</b> 0	<b>Date</b> _____

"COPYRIGHT IS VESTED IN SIVEST IN TERMS OF THE COPYRIGHT ACT (ACT 98 OF 1978) AND NO USE OR REPRODUCTION OR DUPLICATION THEREOF MAY OCCUR WITHOUT THE WRITTEN CONSENT OF THE AUTHOR"



THIS MAP HAS BEEN PREPARED UNDER THE CONTROLS ESTABLISHED BY THE SIVEST QUALITY MANAGEMENT SYSTEM WHICH HAS BEEN CERTIFIED ISO 9001:2015 COMPLIANT

**PROPOSED CONSTRUCTION  
OF THE KLIPKRAAL  
WIND ENERGY FACILITY  
PHASE 1**

WITHIN THE  
KAROO HOOGLAND LOCAL MUNICIPALITY,  
NORTHERN CAPE PROVINCE

**PROPOSED LAYOUT**

**Legend**

-  Local Access
-  Secondary Roads (Existing)
-  Klipkraal Phase 1 WEF Site

**Proposed WEF Components**

-  Proposed Turbine Locations

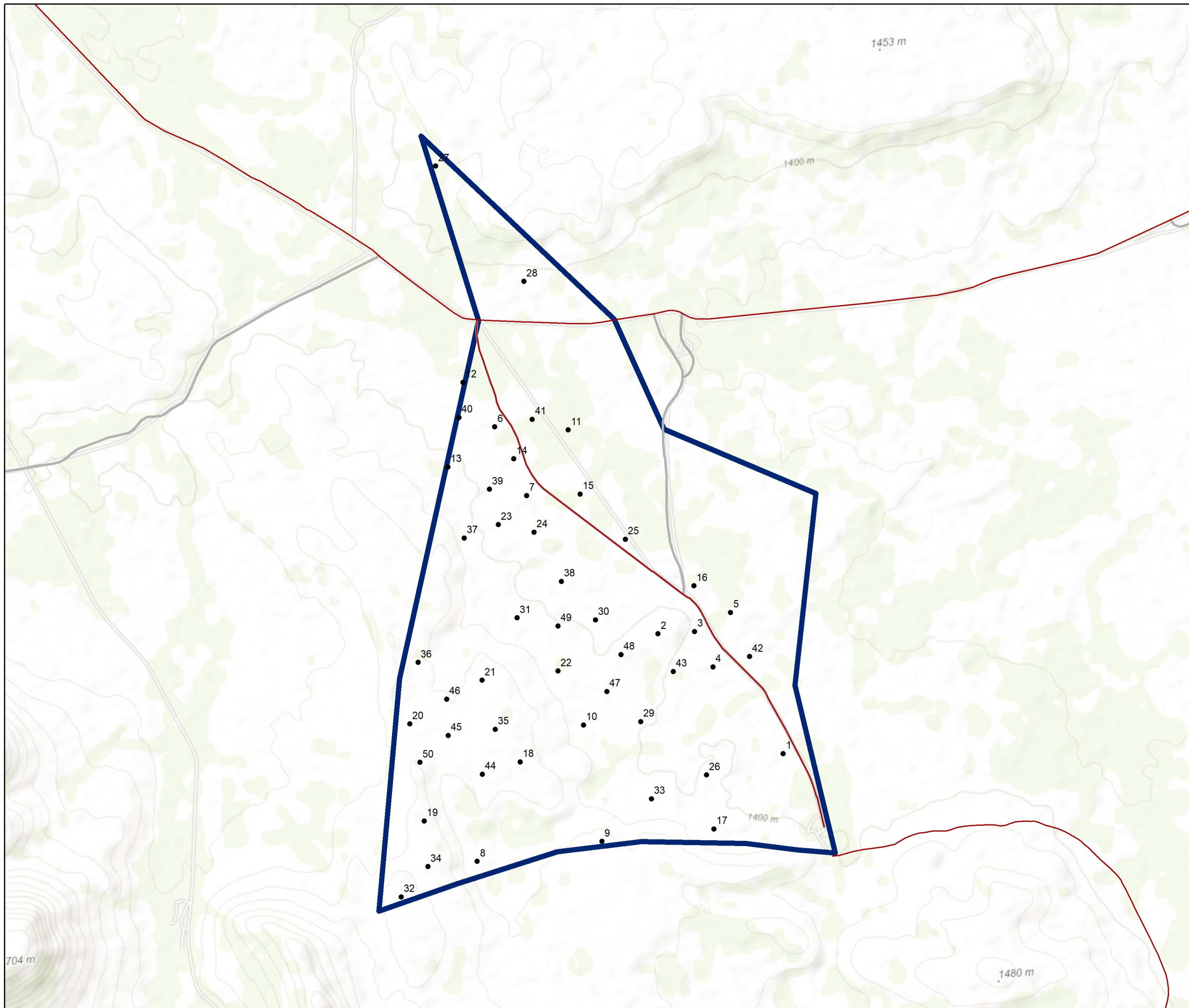

Source:  
NGI, 2014

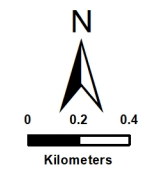

**ENVIRONMENTAL DIVISION**  
4 PENCARROW CRESCENT  
LA LUCIA RIDGE OFFICE ESTATE  
UMHLANGA ROCKS  
4320

Phone: +27 31 581 1500  
Fax: +27 31 581 2371  
e-mail: info@sivest.co.za

<b>Project No</b> 16891	<b>Prepared By</b> SB	<b>Date</b> 15/09/2022
<b>Map Ref No</b> 16891	<b>Revision</b> 0	<b>Date</b> _____

"COPYRIGHT IS VESTED IN SIVEST IN TERMS OF THE COPYRIGHT ACT (ACT 98 OF 1978) AND NO USE OR REPRODUCTION OR DUPLICATION THEREOF MAY OCCUR WITHOUT THE WRITTEN CONSENT OF THE AUTHOR"

THIS MAP HAS BEEN PREPARED UNDER THE CONTROLS ESTABLISHED BY THE SIVEST QUALITY MANAGEMENT SYSTEM WHICH HAS BEEN CERTIFIED ISO 9001:2015 COMPLIANT