

**PROPOSED CONSTRUCTION
OF THE HENDRINA SOUTH
132 kV POWERLINE TO
HENDRINA POWER STATION
WITHIN THE
NKANGALA DISTRICT MUNICIPALITY,
MPUMALANGA PROVINCE
PREFERRED LAYOUT**

Legend

- National Routes
- Arterial Routes
- HD Alternative 1 132kV Powerline
- HD Substation
- 500m Corridor

Source:
NGI, 2014



Project No 18327	Prepared By SB	Date 25/01/2023
Map Ref No 18327	Revision 0	Date
*COPYRIGHT IS VESTED IN SIVEST IN TERMS OF THE COPYRIGHT ACT (ACT 98 OF 1978) AND NO USE OR REPRODUCTION OR DUPLICATION THEREOF MAY OCCUR WITHOUT THE WRITTEN CONSENT OF THE AUTHORITY.		
THIS MAP HAS BEEN PREPARED UNDER THE CONTROL ESTABLISHED BY THE SIVEST QUALITY MANAGEMENT SYSTEM WHICH HAS BEEN CERTIFIED ISO 9001:2015 COMPLIANT		

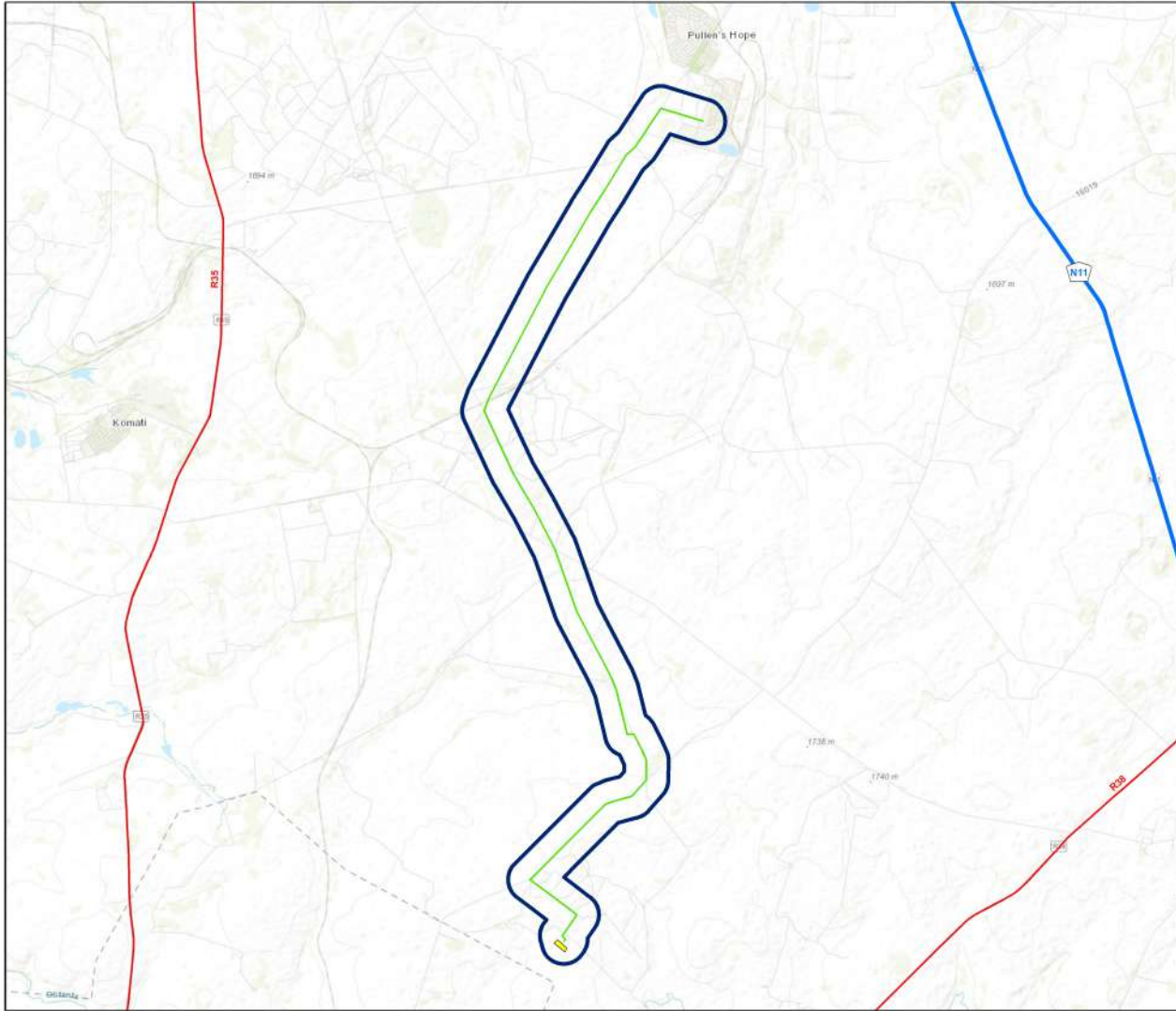

**PROPOSED CONSTRUCTION
OF THE HENDRINA SOUTH
132 kV POWERLINE TO
HENDRINA POWER STATION**
WITHIN THE
NKANGALA DISTRICT MUNICIPALITY,
MPUMALANGA PROVINCE
PROPOSED LAYOUT

Legend

- National Routes
- Arterial Routes
- HD Alternative 1 132kV
Powerline (Preferred
Alternative)
- HD Substation
- 500m Corridor

Source:
NGI, 2014



SIVEST
ENVIRONMENTAL DIVISION
4 PENCARROW CRESCENT
LAUREL RIDGE OPTICS ESTATE
100 NKANGAL ROAD
DURBAN 4001
Phone: +27 (0) 31 1500
Fax: +27 (0) 31 1517
Email: info@sivest.co.za

Project No 18327	Prepared By SB	Date 25/01/2023
Map Ref No 18327	Revision 0	Date

*COPYRIGHT IS VESTED IN SIVEST IN TERMS OF THE COPYRIGHT
ACT ACT 94 OF 1978 AND NO USE OR REPRODUCTION OR
DUPLICATION THEREOF MAY OCCUR WITHOUT THE WRITTEN
CONSENT OF THE AUTHORITY

THIS MAP HAS BEEN PREPARED UNDER THE CONTROL
ESTABLISHED BY THE SIVEST QUALITY MANAGEMENT SYSTEM
WHICH HAS BEEN CERTIFIED ISO 9001:2015 COMPLIANT

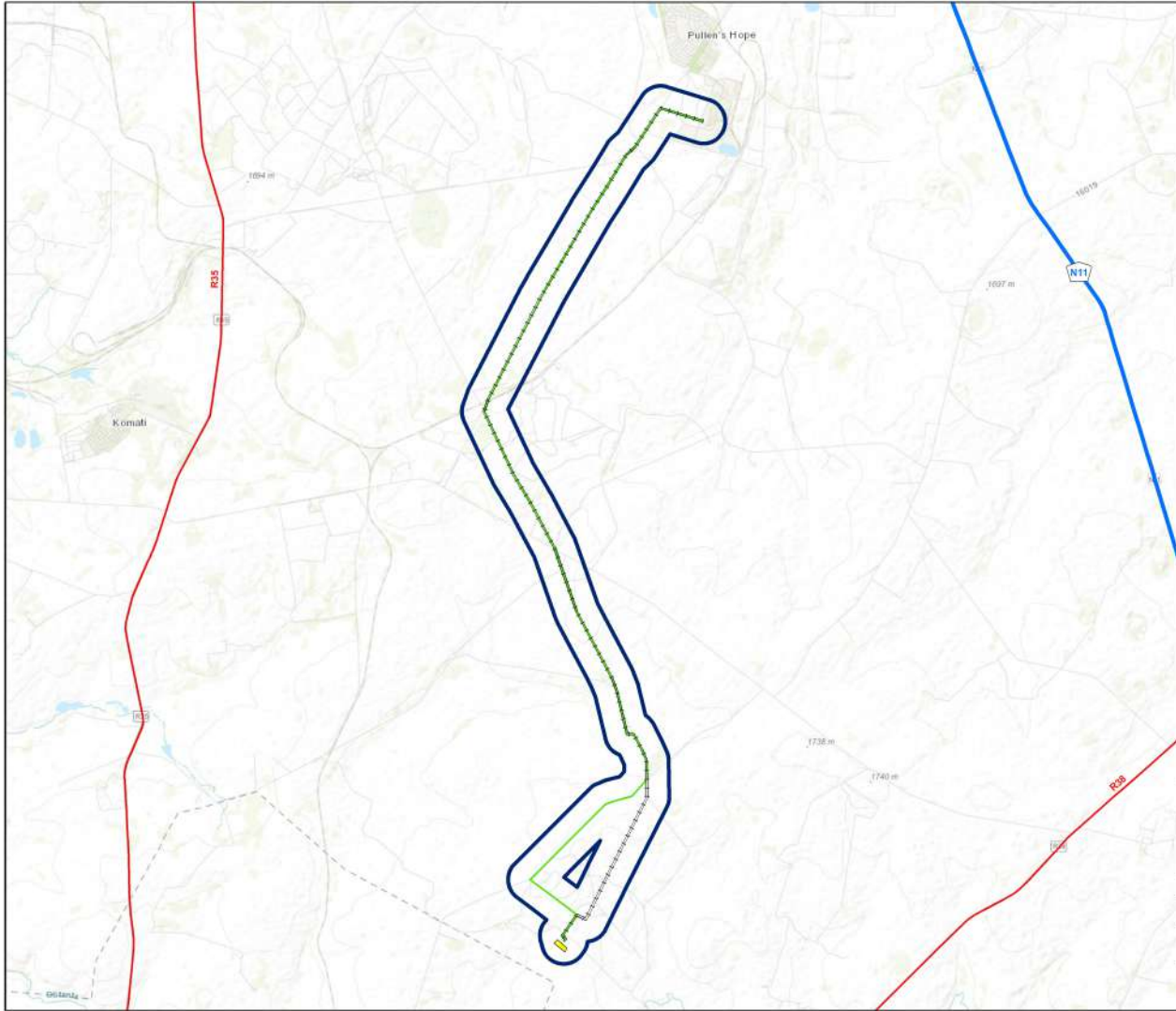

**PROPOSED CONSTRUCTION
OF THE HENDRINA SOUTH
132 kV POWERLINE TO
HENDRINA POWER STATION
WITHIN THE
NKANGALA DISTRICT MUNICIPALITY,
MPUMALANGA PROVINCE
PROPOSED LAYOUT**

Legend

- National Routes
- Arterial Routes
- HD Alternative 1 132kV Powerline
- - - HD Alternative 2 132kV Powerline
- 500m Corridor
- HD Substation

Source:
NGI, 2014

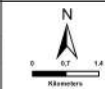

Project No 18327	Prepared By SB	Date 12/12/2022
Map Ref No 18327	Revision 0	Date
*COPYRIGHT IS VESTED IN SIVEST IN TERMS OF THE COPYRIGHT ACT (ACT 98 OF 1978) AND NO USE OR REPRODUCTION OR DUPLICATION THEREOF MAY OCCUR WITHOUT THE WRITTEN CONSENT OF THE AUTHORITY.		
THIS MAP HAS BEEN PREPARED UNDER THE CONTROL ESTABLISHED BY THE SIVEST QUALITY MANAGEMENT SYSTEM WHICH HAS BEEN CERTIFIED ISO 9001:2015 COMPLIANT		

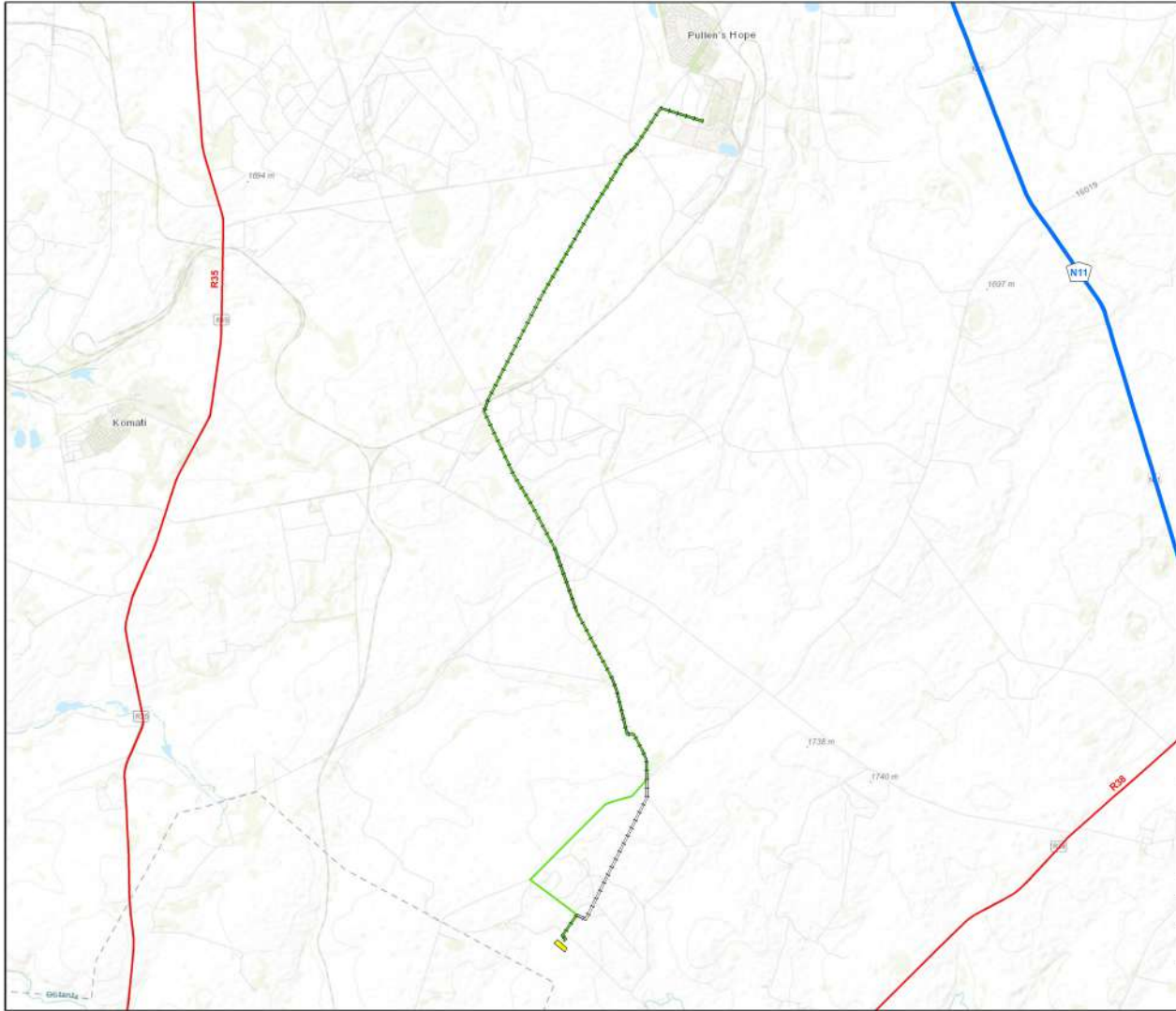

**PROPOSED CONSTRUCTION
OF THE HENDRINA SOUTH
132 kV POWERLINE TO
HENDRINA POWER STATION
WITHIN THE
NKANGALA DISTRICT MUNICIPALITY,
MPUMALANGA PROVINCE
PROPOSED LAYOUT**

Legend

- National Routes
- Arterial Routes
- HD Alternative 1 132kV Powerline
- HD Alternative 2 132kV Powerline
- HD Substation

Source:
NGI, 2014

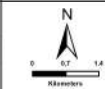

Project No 18327	Prepared By SB	Date 12/12/2022
Map Ref No 18327	Revision 0	Date
*COPYRIGHT IS VESTED IN SIVEST IN TERMS OF THE COPYRIGHT ACT ACT 97 OF 1978 AND NO USE OR REPRODUCTION OR DUPLICATION THEREOF MAY OCCUR WITHOUT THE WRITTEN CONSENT OF THE AUTHORITY		
THIS MAP HAS BEEN PREPARED UNDER THE CONTROL ESTABLISHED BY THE SIVEST QUALITY MANAGEMENT SYSTEM WHICH HAS BEEN CERTIFIED ISO 9001:2015 COMPLIANT		

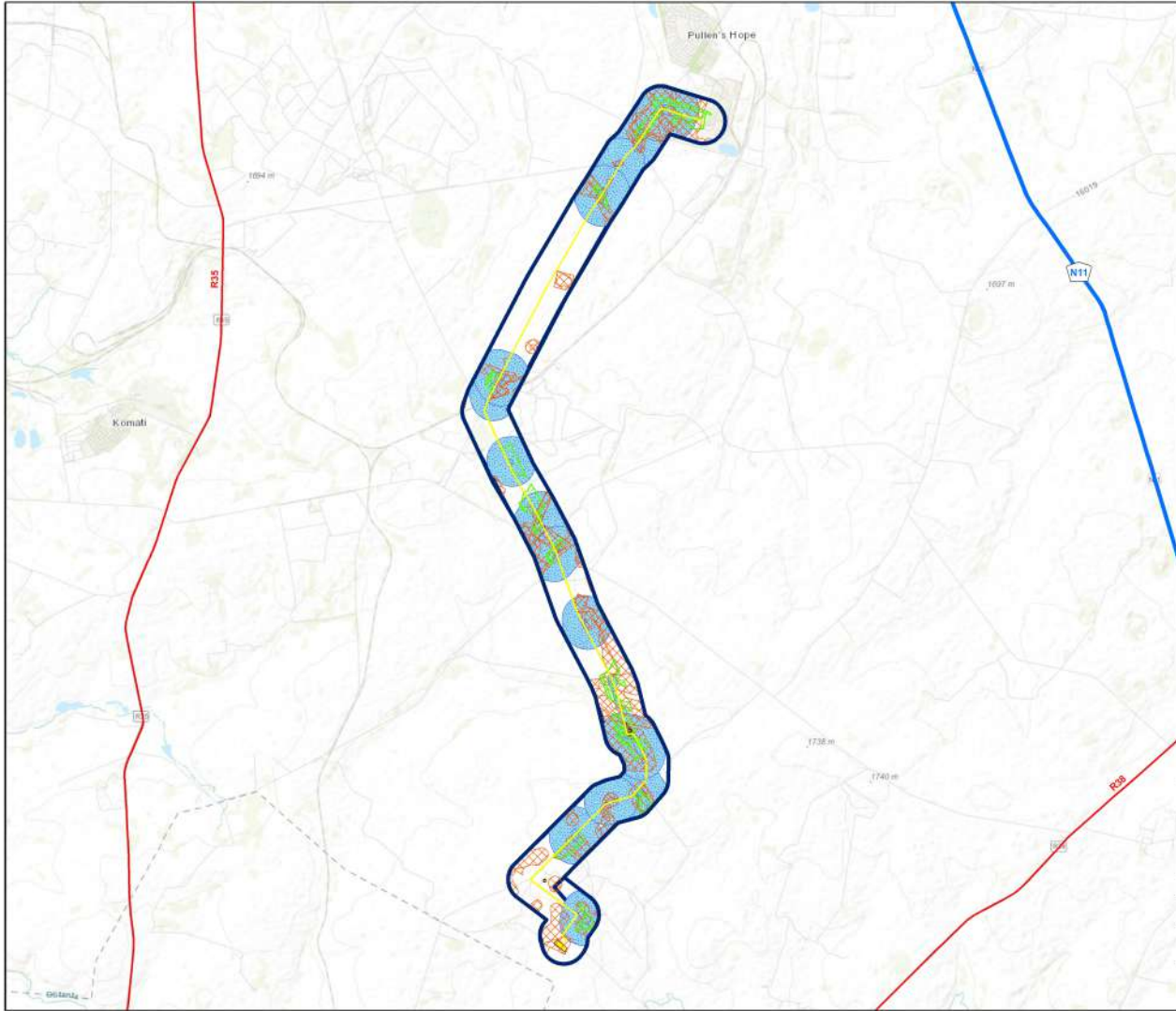

**PROPOSED CONSTRUCTION
OF THE HENDRINA SOUTH
132 kV POWERLINE TO
HENDRINA POWER STATION**
WITHIN THE
NKANGALA DISTRICT MUNICIPALITY,
MPUMALANGA PROVINCE
SENSITIVITY LAYOUT

Legend

- National Routes
- Arterial Routes
- HD Alternative 1 132kV Powerline (Preferred Alternative)
- HD Substation
- 500m Corridor

Environmental Sensitivity (No-Go)

- Aquatic
- Heritage

Environmental Sensitivity

- Avifauna
- Terrestrial

Source:
NGI, 2014

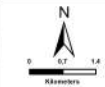

Project No 18327	Prepared By SB	Date 31/01/2023
Map Ref No 18327	Revision 0	Date

"COPYRIGHT IS VESTED IN SIVEST IN TERMS OF THE COPYRIGHT ACT (ACT 94 OF 1978) AND NO USE OR REPRODUCTION OR DUPLICATION THEREOF MAY OCCUR WITHOUT THE WRITTEN CONSENT OF THE AUTHORITY"

THIS MAP HAS BEEN PREPARED UNDER THE CONTROL ESTABLISHED BY THE SIVEST QUALITY MANAGEMENT SYSTEM WHICH HAS BEEN CERTIFIED ISO 9001:2015 COMPLIANT

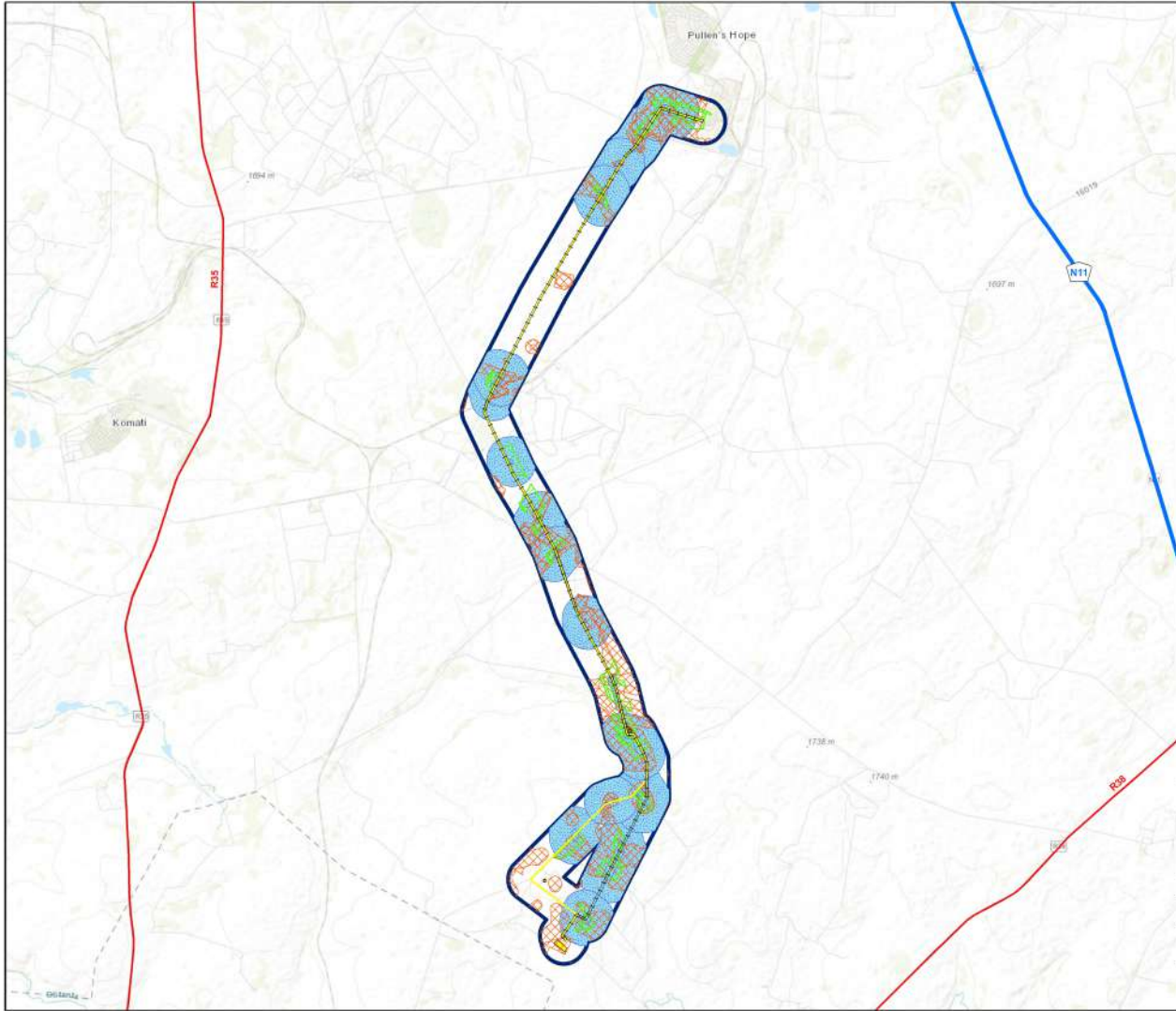

**PROPOSED CONSTRUCTION
OF THE HENDRINA SOUTH
132 kV POWERLINE TO
HENDRINA POWER STATION
WITHIN THE
NKANGALA DISTRICT MUNICIPALITY,
MPUMALANGA PROVINCE
SENSITIVITY LAYOUT**

Legend

- National Routes
- Arterial Routes
- HD Alternative 1 132kV Powerline
- HD Alternative 2 132kV Powerline
- 500m Corridor
- HD Substation

Environmental Sensitivity (No-Go)

- Aquatic
- Heritage

Environmental Sensitivity

- Avifauna
- Terrestrial

Source:
NGI, 2014



Project No 18327	Prepared By SB	Date 31/01/2023
Map Ref No 18327	Revision 0	Date

"COPYRIGHT IS VESTED IN SIVEST IN TERMS OF THE COPYRIGHT ACT ACT 94 OF 1978 AND NO USE OR REPRODUCTION OR DUPLICATION THEREOF MAY OCCUR WITHOUT THE WRITTEN CONSENT OF THE AUTHORITY"

THIS MAP HAS BEEN PREPARED UNDER THE CONTROL ESTABLISHED BY THE SIVEST QUALITY MANAGEMENT SYSTEM WHICH HAS BEEN CERTIFIED ISO 9001:2015 COMPLIANT