



Appendix 4 (V): Consultation with landowners



Consultation Details

Project: Proposed Welgedacht C Prospecting Right for Coal on Portions 5, 19, 20, 21, 22, 27, 33, 42, 43, 64, 65, 66, 67 and 76 of the farm Holfontein 71 IR and Portions 26 and 32 of the farm Welgedacht 74 IR, Gauteng Province

DMR REF NO: GP 30/5/1/1/2 (10553) PR

	EAP Details	I&AP Details
Name and Surname	Corné Niemandt	JFR Neuhoff
Company or Designation	Enviro-Insight CC Unit 8, Oppidraai Office Park 862 Wapadrand Rd Wapadrand Security Village Pretoria 0081 Tel: 012 807 0637 Email: corne@enviro-insight.co.za www.enviro-insight.co.za	JFR Neuhoff (Pty) Ltd Plaas Modderfontein Delmas District Postbus 145 Sundera, 2200 013 661 5048 Email: martie@ jfrneuhoff.co.za
Date of consultation	1 February 2019	1 Februarie 2019
Signature of representative		

Comments from above I&AP:

As discussed with you in person of our concerns that needs to be addressed. We hereby also acknowledge that we have given you a document in connection of the devastating effect that open cast mining has on agriculture.



Appreciate your feedback

Mobile: Sam - 072 437 1742
 Mobile: Luke - 083 784 1997
 Email: info@enviro-insight.co.za
 Website: www.enviro-insight.co.za

Consultation Details

Project: Proposed Welgedacht C Prospecting Right for Coal on Portions 5, 19, 20, 21, 22, 27, 33, 42, 43, 64, 65, 66, 67 and 76 of the farm Holfontein 71 IR and Portions 26 and 32 of the farm Welgedacht 74 IR, Gauteng Province

DMR REF NO: GP 30/5/1/1/2 (10553) PR

	EAP Details	I&AP Details
Name and Surname	Corné Niemandt	Mr LT Berman
Company or Designation	Enviro-Insight CC Unit 8, Oppidraai Office Park 862 Wapadrand Rd Wapadrand Security Village Pretoria 0081 Tel: 012 807 0637 Email: corne@enviro-insight.co.za www.enviro-insight.co.za	41 Sandier Rd Fairmount Johannesburg 2192
Date of consultation	6 February 2019	6 February 2019
Signature of representative		

Comments from above I&AP:

We will provide comments before the 4 March '19

INSIGHT
environmental impact specialists

Consultation Details

Project: Proposed Welgedacht C Prospecting Right for Coal on Portions 5, 19, 20, 21, 22, 27, 33, 42, 43, 64, 65, 66, 67 and 76 of the farm Holfontein 71 IR and Portions 26 and 32 of the farm Welgedacht 74 IR, Gauteng Province

DMR REF NO: GP 30/5/1/1/2 (10553) PR

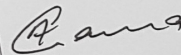
	EAP Details	I&AP Details
Name and Surname	Corné Niemandt	
Company or Designation	Enviro-Insight CC Unit 8, Oppidraai Office Park 862 Wapadrand Rd Wapadrand Security Village Pretoria 0081 Tel: 012 807 0637 Email: corne@enviro-insight.co.za www.enviro-insight.co.za	
Date of consultation	1 February 2019	
Signature of representative		

Comments from above I&AP:

- ① THE FARM DEPENDS ON UNDERGROUND WATER (BORE HOLES) I WANDER WHETHER MY WATER SUPPLY WILL BE ADVERSELY AFFECTED.
- ② THE STRUCTURES ARE ALSO ON THE FARM WILL THEY NOT BE DAMAGED (CRACKS) WITH THE MINING.
- ③ POLLUTION OF THE WATER BY THE DRILLING IS THERE ANY NEGATIVE IMPACT ON THE WATER.

13:47

LTE

13:48

LTE

< Jan

Message Info

Mon, 04 Feb

Good day. Enviro-Insight has been appointed to apply for a prospecting right application which includes Portion 21 of the Farm Holfontein 71 IR. Could you please provide us with an email address in order to send information regarding the project. Thank you. Regards, Corné Niemandt (EAP)

13:36

✓ Read

ooo

✓ Delivered

2019/02/04 13:36

< Jan

Message Info

Project Downloads | Enviro-Insight CC - Environmental Impact Assessments

www.enviro-insight.co.za

Dear Mr Gerritsen. As per our telephone discussion this morning, you indicated that you are not willing to participate in the public participation process for the proposed Welgedacht prospecting right application. I would advise you to please provide us with an email address and to take part in the process as it continues. The draft Basic Assessment report is available on our website <http://www.enviro-insight.co.za/download-it/project-downloads/>. Please review and provide your comments by 4 March 2019. Should you have any queries please contact me. Regards, Corné Niemandt (EAP)

10:31

✓ Read

ooo

✓ Delivered

2019/02/05 10:31

Appendix 4 (VI): Public Meeting 13 February 2019



By signing this register, the undersigned persons hereby acknowledge that he or she has attended the public meeting.

Public Meeting
Attendance Register
Proposed Welgedacht Prospecting Right
13 February 2019

Enviro-Insight CC

Tel: 012 807 0637

Email: corne@enviro-insight.co.za

Postal address:

Unit 8, Oppidraai Office Park

862 Wapadrand Rd, Wapadrand Security Village

Pretoria 0081

www.enviro-insight.co.za

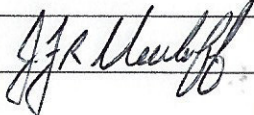

By signing this register, the undersigned persons hereby acknowledge that he or she has attended the public meeting.

Name and Surname	Postal or Physical Address	Contact number	Email	Signature
FRANCOIS NEUHOFF	PLAAS MOOGRFINTEN DISTRIK NUMS	0833776627	frneuhoff@ndc.ve 10.24	

Environmental Authorisation Proposed Welgedacht Prospecting Right Application

DMR Ref: GP 30/5/1/1/2 (10553) PR

Public Meeting – Hadida’s Venue

13 February 2019





Overview of Presentation

- Project Team
- Objectives of meeting
- Background information
- Legal requirements
- Basic Assessment process and timeframes
- Preliminary specialist findings
- Summary of impacts
- Way forward



Project Team

- Applicant: Wozimart(Pty) Ltd
 - Dirk Fourie
- Environmental Assessment Practitioner: Enviro-Insight CC
 - Corné Niemandt (Project Manager and Ecology Specialist)
 - Ursula Verburtg (Project Administrator)
 - Dr. James Dabrowski (Wetland specialist)
 - Jaco van der Walt (Heritage specialist)



Objectives of meeting

To present I&AP with:

- Background information of the Project:
 - The planned activities of the proposed project;
 - A brief description of the receiving environment (baseline);
 - The BA process and timeframes.
- An opportunity for Interested and Affected Parties (I&APs) to raise concerns and ask questions regarding the project.



Objectives of meeting

- To provide the opportunity for role-players to suggest ways for reducing or mitigating any negative impacts of the project and for enhancing its positive impacts
- To incorporate the needs, preferences and values of I&AP's
- To encourage transparency and accountability
- Highlight potential impacts and recommendations
- Preliminary findings of specialist investigations
- Preliminary sensitivity mapping



Background Information

- Wozimart (Pty) Ltd submitted PR Application on 4 September 2018 to DMR to prospect for coal
- Acceptance letter on PR application signed on 1 October 2018
- Enviro-Insight appointed on 5 December 2018
- Extension of time for 50 days was submitted and accepted on 11 December 2018



Project Information

- The proposed development footprint includes Portions 5, 19, 20, 21, 22, 27, 33, 42, 43, 64, 65, 66, 67 and 76 of the Farm Holfontein 71 IR and Portions 26 and 32 of the Farm Welgedacht 74 IR
- Ekurhuleni Metropolitan Municipality
- Planned activities include:
 - Non-invasive – Desktop studies including mapping and aerial photography
 - Invasive - Diamond Core Exploration Drilling
 - Large Diameter Percussion Drilling (if required)
 - Downhole Geophysical Surveying



Project Information

- Initial phases:
 - Desktop studies
 - Geophysical survey
 - Geological mapping
- Drilling:
 - Diamond Core Exploration Drilling
 - Logging, Sampling and Analyses
 - Data Interpretation and Resource Modeling
 - Rehabilitation of Drilling Sites
- Bankable Feasibility Study & Competent Persons Report

Proposed Prospecting Area on the farms Hoffontein 71 IR, Welgedacht 74 IR in the Magisterial District of Ekurhuleni, Gauteng Province

Wozimart (Pty) Ltd

Application for Prospecting Right Plan
 in terms of section 16 of the Minerals and Petroleum Resources Act (Act No. 28 of 2002)
 The Action plan was compiled in accordance with Regulation 2(2) of the Minerals and Petroleum Resources Development Act (Act No. 28 of 2002)

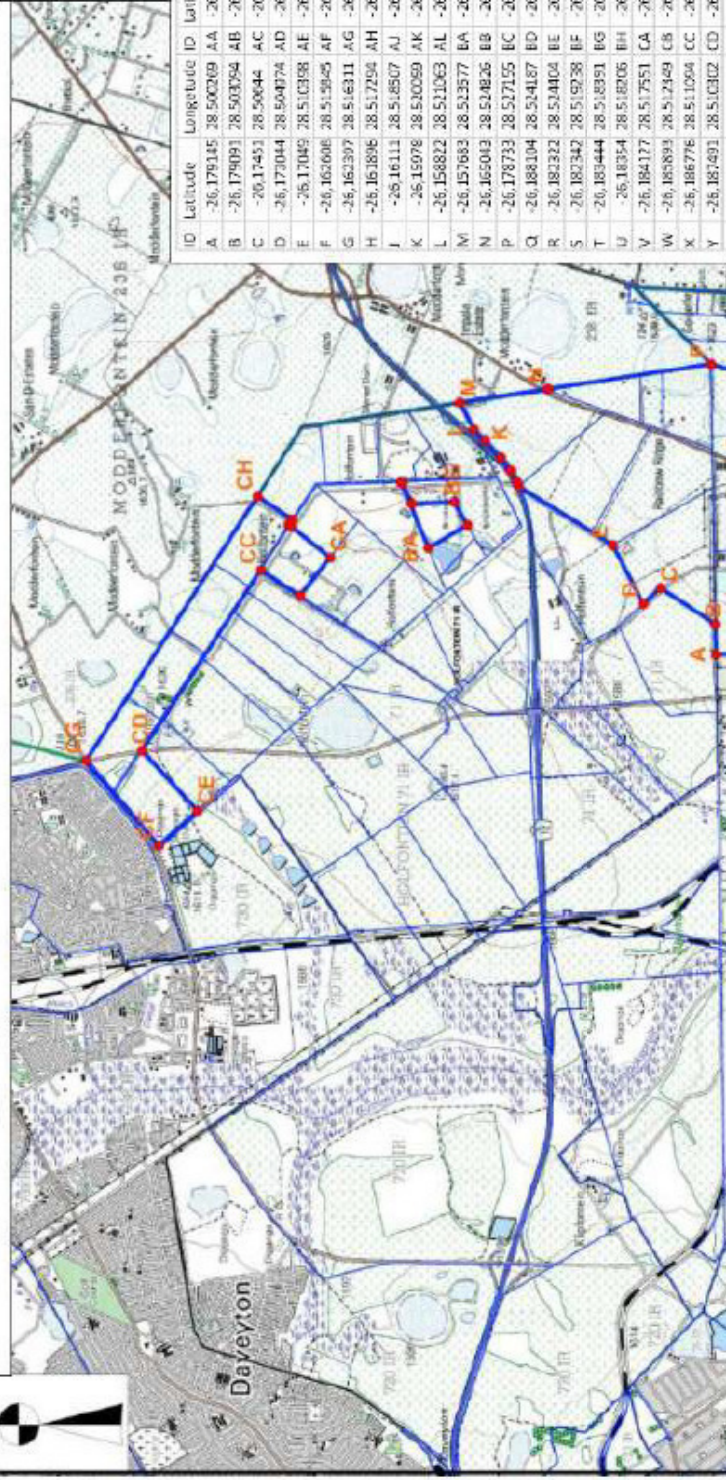

ID	Latitude	Longitude	ID	Latitude	Longitude
A	-26.179145	28.502069	AA	-26.186149	28.508854
B	-26.179093	28.500794	AB	-26.187398	28.508843
C	-26.174513	28.508044	AC	-26.188213	28.508794
D	-26.173044	28.504074	AD	-26.189675	28.504092
E	-26.170449	28.510398	AE	-26.192424	28.509258
F	-26.162606	28.513945	AF	-26.196482	28.50114
G	-26.162397	28.516311	AG	-26.195825	28.499706
H	-26.161896	28.517254	AH	-26.194367	28.497316
I	-26.161111	28.518507	AI	-26.191097	28.496661
J	-26.160798	28.520059	AJ	-26.188597	28.496713
K	-26.159878	28.521063	AK	-26.185534	28.500382
L	-26.158822	28.521377	AL	-26.185035	28.520123
M	-26.157683	28.521555	AM	-26.182856	28.519178
N	-26.156504	28.521826	AN	-26.182342	28.519238
O	-26.155271	28.521826	AO	-26.181571	28.514299
P	-26.153733	28.521555	AP	-26.180314	28.512399
Q	-26.152856	28.521555	AQ	-26.179174	28.509255
R	-26.152342	28.521555	AR	-26.178105	28.509255
S	-26.151377	28.521555	AS	-26.177105	28.509255
T	-26.150398	28.521555	AT	-26.176105	28.509255
U	-26.149398	28.521555	AU	-26.175105	28.509255
V	-26.148398	28.521555	AV	-26.174105	28.509255
W	-26.147398	28.521555	AW	-26.173105	28.509255
X	-26.146398	28.521555	AX	-26.172105	28.509255
Y	-26.145398	28.521555	AY	-26.171105	28.509255

Coordinate System: WGS84 (Decimal Degrees)
Boundary of the Proposed Prospecting Area is lettered A to CL and is in extent approximately 771 ha.
 Note: The above digitized coordinates in respect of the significant terminal points as well as the associated areas are not necessarily accurate and are subject to confirmation by land survey, unless cross-referenced to SA Diagrams

Björn E Goosen
 Björn Goosen 4 September 2018
 Scale 1:40000
 0 0.5 1 1.5 2 2.5 km

PLAN CONTEMPLATED IN REGULATION 2(2) SHOWING THE LAND TO WHICH THE APPLICATION RELATES

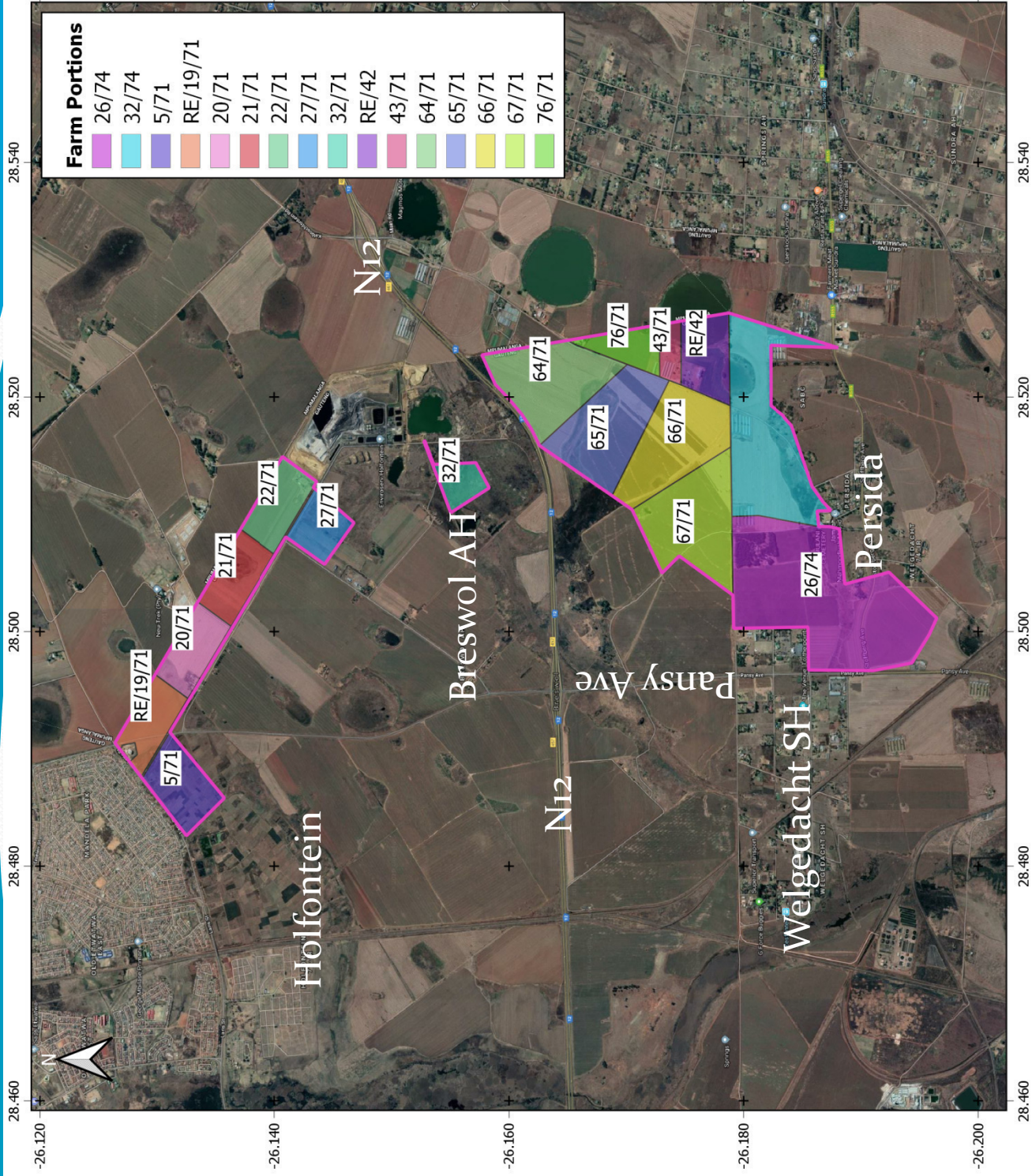

Legend

□ Study area

0 0.5 1 1.5 km

1:33 000

National Context

EnviroINSIGHT
environmental impact assessments

Legal Requirements

Legislation	Application	Competent Authority	Feedback
Mineral and Petroleum Resources Development Act, 2002	Prospecting Right	Department of Mineral Resources (DMR)	Application submitted: 4 September 2018 Acceptance letter: 1 October 2018
National Environmental Management Act, 1998 <i>(EIA regulations (2014, as amended 7 April 2017))</i>	Environmental Authorisation	DMR	Application submitted: 4 September 2018 Acknowledged: 10 September 2018 Draft BAR: 1 Feb – 4 March 2019 Public meeting: 13 February 2019 Final submission: 11 March 2019 Outcome: June/July 2019



BA Process

- The requirements for the BA process are specifically contained in Chapter 4 Part 2 and Appendix 1 of the EIA Reg No 326 (amended on 7 April 2017)
- The BA process are undertaken for project activities that are included under Listing Notices 1 and 3.
- Impacts of these activities are more generally known and can often be mitigated or easily managed.
- The BA process is shorter and less tedious



Timeframes

- Chapter 2: Timeframes of EIA Reg No 326 (amended on 7 April 2017)
- The BA process can take up to 90 days to complete and 107 days for competent authority to review
- 50 day extension granted
- Draft BA report – Until 4 March 2019
- Final BA report submission – 11 March 2019



Wetland Assessment

- Several wetlands on site including pans, depressions and seep
- 30m buffer proposed

Potential impacts of drilling activities on wetland areas include the following:

- Physical disturbance of wetland habitat when setting up the drill rig and executing drilling activities.
- Potential contamination of wetlands by hydrocarbons; and
- Potential erosion of sites that have been cleared for establishment of the drill rig.

Legend

- Prospecting Right
- Rivers
- Quaternary Catchment
- Rivers
- Dams
- 30m Buffer

Wetlands

- Channeled Valley Bottom
- Flat
- Pan
- Seep

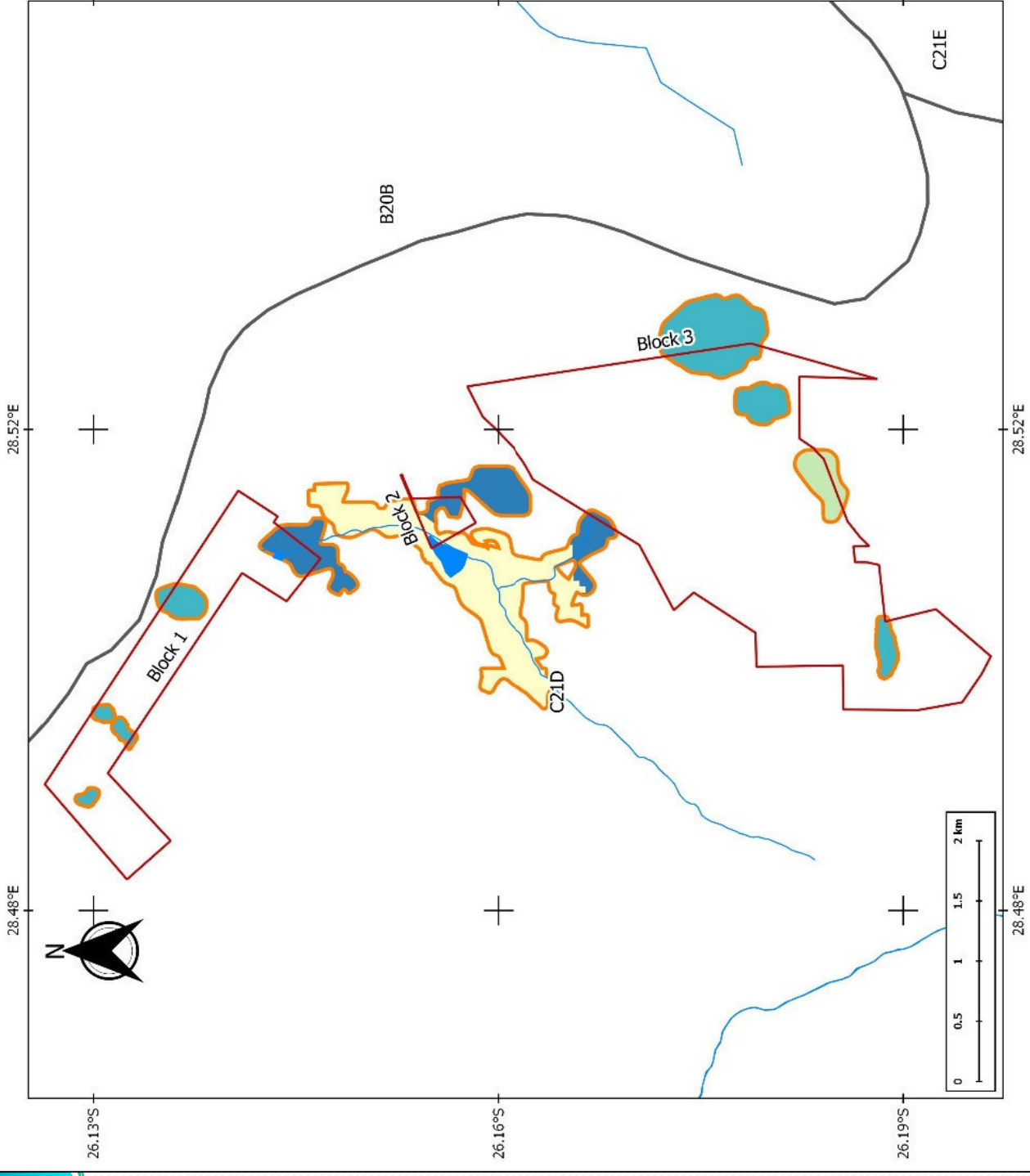
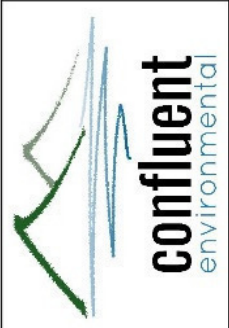
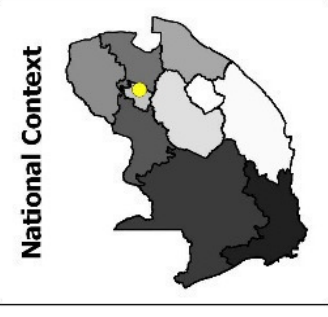



Wetland Assessment

Impacts to all wetlands can easily be avoided through implementing the following mitigation measures:

- All drilling activities must take place outside of the recommended buffer zone for each wetland;
- Driving through wetland areas must be avoided when navigating towards drilling locations
- The soil disturbance and clearance of vegetation at drill pad areas must be limited to the absolute minimum required;
- Vehicles and equipment must be regularly serviced and maintained;
- Refuelling of vehicles and equipment must be done with care to minimise the chance of spillages;
- A spill kit must be available on each site where prospecting activities are in progress; and
- Any spillages must be cleaned up immediately to prevent further contamination



Terrestrial Ecology

- The study area is located predominantly in the Eastern Highveld Grassland (Gm 12) vegetation type regarded as Endangered
- A small portion falls in the Eastern Temperate Freshwater Wetlands (AZf 3) located on Portions 42 and 43 of the farm Holfontein 71 IR
- Located in the Critically Endangered (CR) Blesbokspruit Highveld Grassland and a small section in the Vulnerable Eastern Highveld Grassland threatened ecosystems
- The study area is located in CBA: Important, ESA, Primary vegetation and Red Listed Bird Habitat (GDARD C-Plan)
- Large sections of the study area are located in category B (Highest Biodiversity Importance) and D (Moderate Biodiversity Importance) - Mining and Biodiversity Guideline

Three habitats were identified

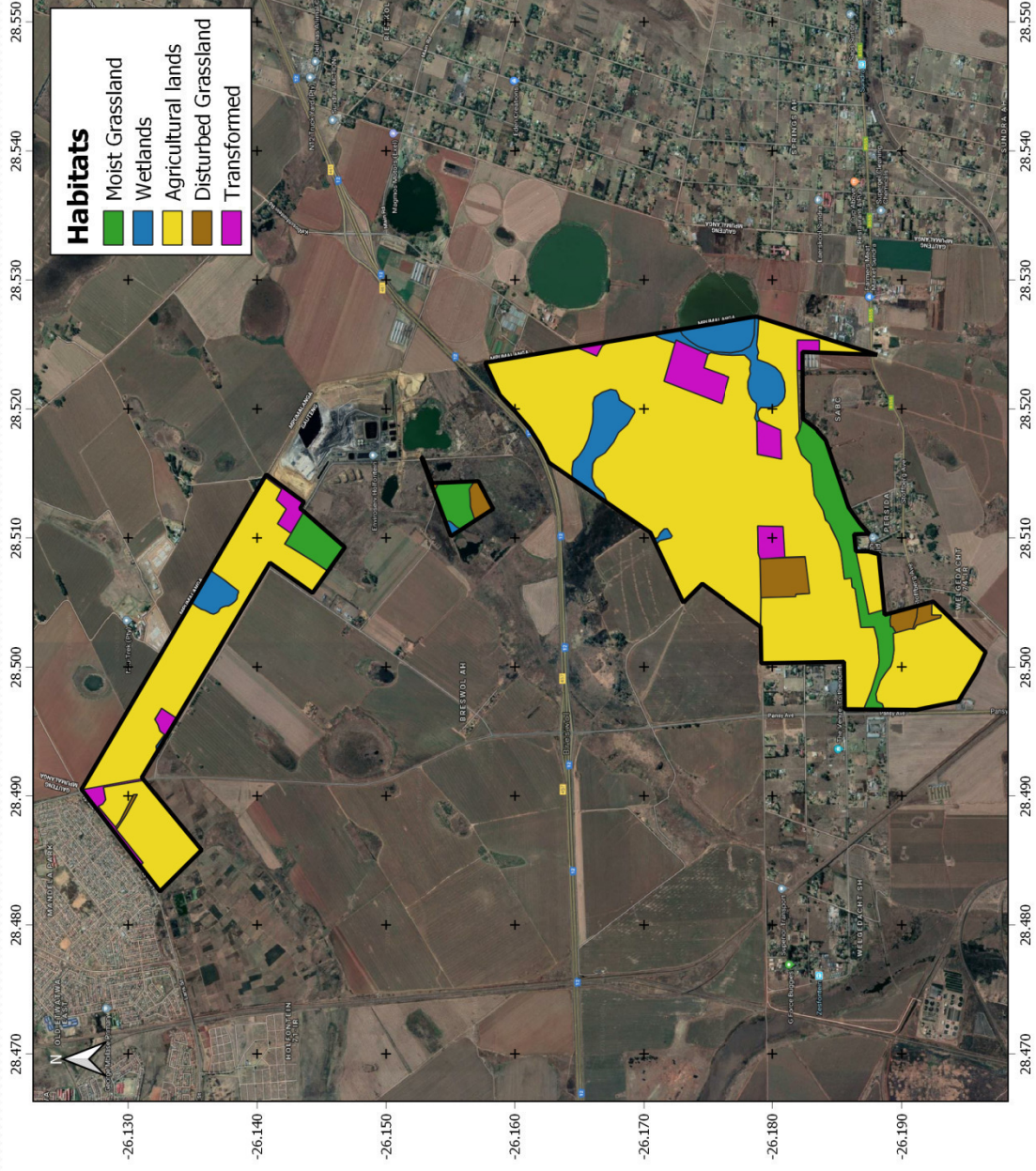

Legend

Study area

0 0.5 1 km

1:30 000

National Context

EnviroINSIGHT
environmental impact assessments

Preliminary sensitivity mapping

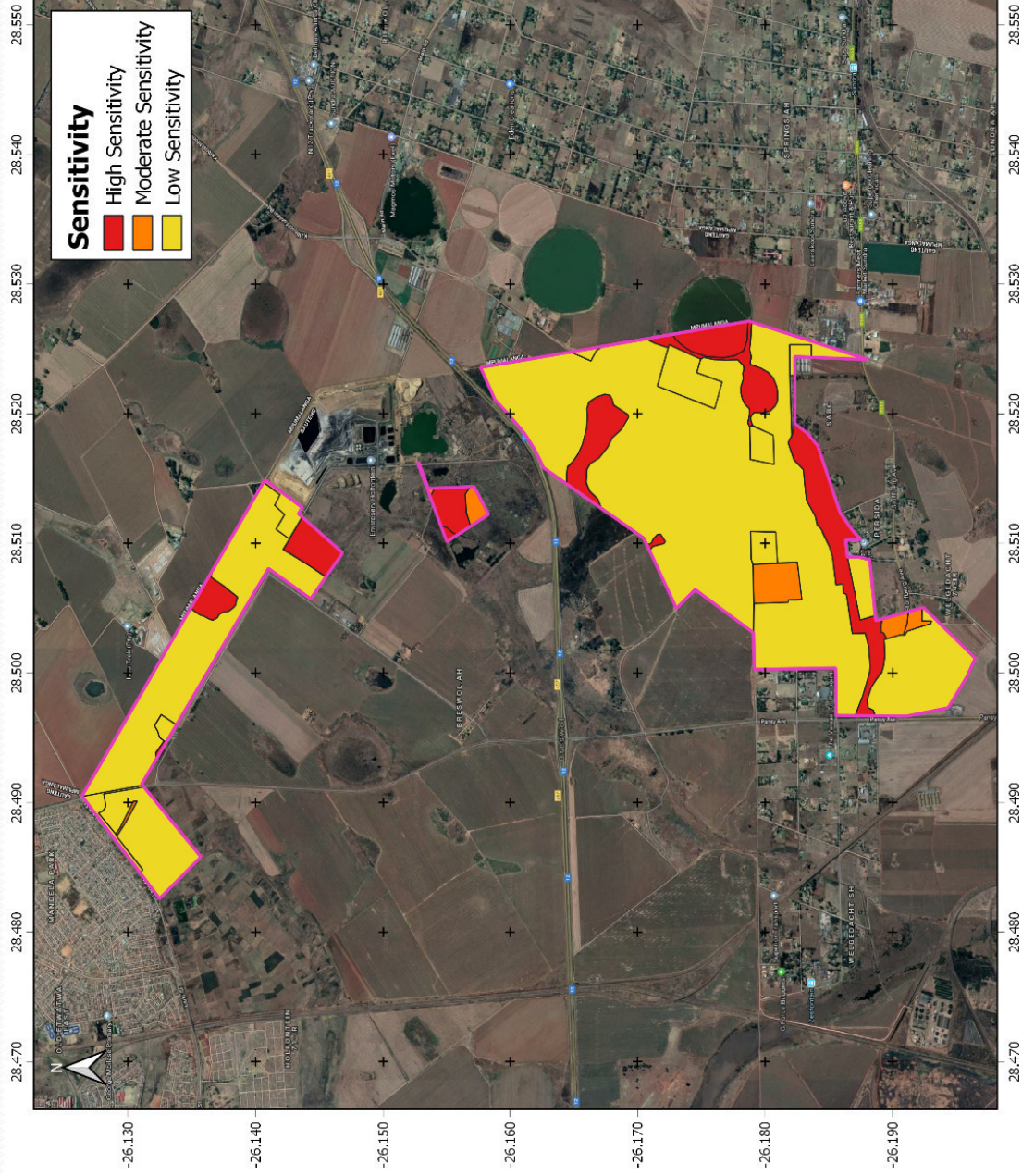



Heritage Impact Assessment

This study revealed that very few known heritage sites occur in the immediate vicinity of the study area. The following conclusions can be made:

- Archaeological or historical sites that might occur within the proposed development area will have a Generally Protected B (GP. B) rating and all sites should be mitigatable and no red flags are identified.
- Graves are of high social significance and can be expected anywhere in the landscape and pose the biggest risk to the project.
- According to the SAHRIS Paleontological map the area is of high paleontological significance.

It is expected that identified impacts on heritage resources in this area can be mitigated to an acceptable level. From a heritage point of view the proposed project is considered to be viable and no fatal flaws are expected.

- 
- Palaeontological landscape: Fossil remains: *Medium - High probability*

Archaeological And Cultural Heritage Landscape

- » Historical finds
 - Historical period: *Medium- High Probability*
 - Historical dumps: *Medium- High Probability*
 - Structural remains: *Medium- High Probability*
 - Cultural Landscape: *Low probability*
- » Living Heritage: for example, rainmaking sites: *Low Probability*
- » Burial/Cemeteries
 - Burials over 100 years: *Medium Probability*
 - Burials younger than 60 years: *High Probability*

Subsurface excavations including ground levelling, landscaping, and foundation preparation can expose any number of these.

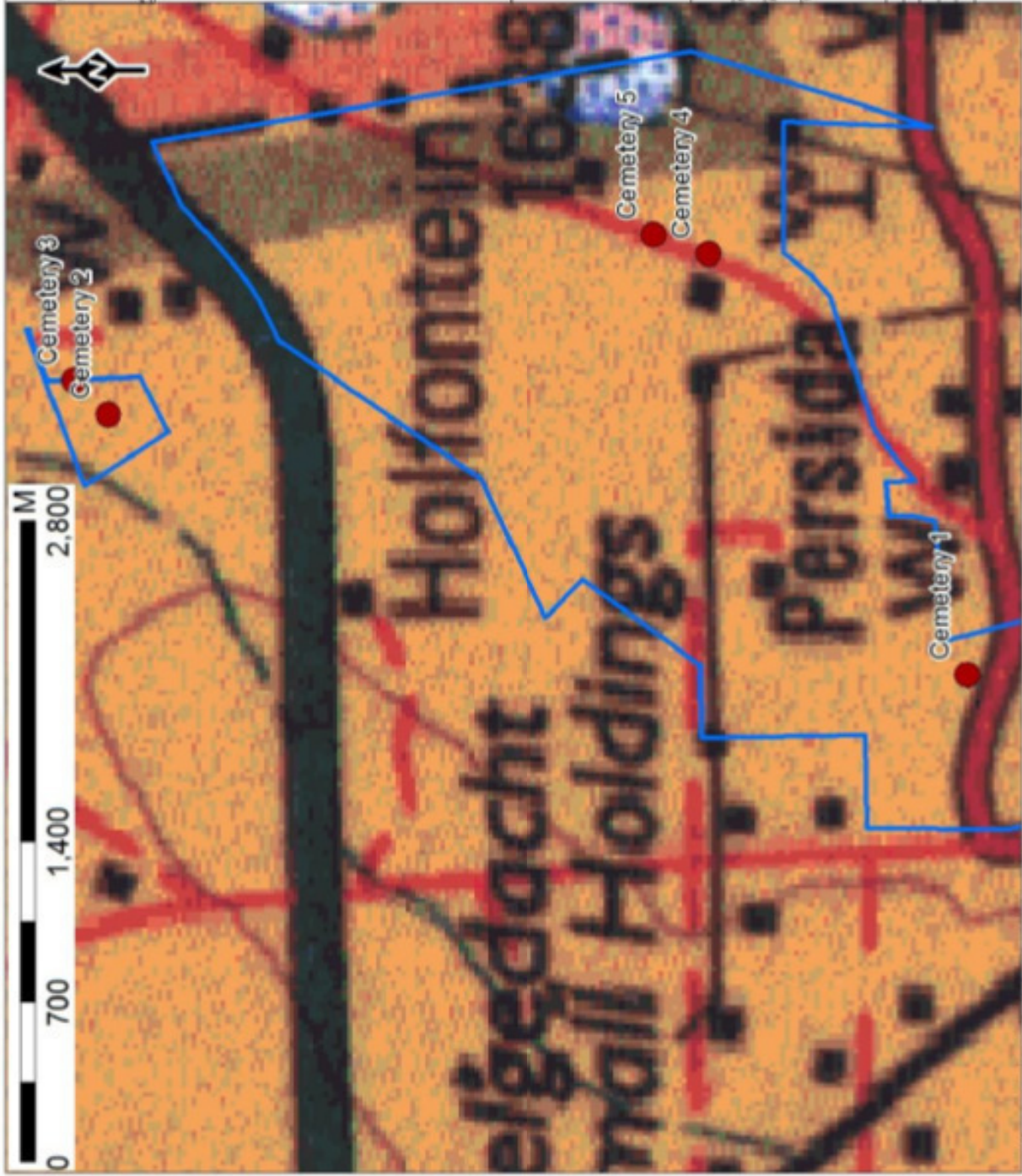

Legend

- Known Sites
- Study Area



APPROVAL
 Coordinates System: SCS 1903 1994
 PROJECT: ENVIRO-IN SIGHT
 TITLE:

Weigedacht C
 Prospecting Right

PROJECT No. 1185	REV 1
SCALE 1:5000	80
DS	11/2018
3/2018	

From the Department of Environmental Affairs, Free State Province, South Africa

Impact Assessment

NAME OF ACTIVITY	POTENTIAL IMPACT	ASPECTS AFFECTED	SIGNIFICANCE If not mitigated	SIGNIFICANCE If mitigated
Drill site, site camp	Loss of natural habitat / sensitive areas	Flora and fauna	High (-)	Low (-)
Drill site, site camp	Loss of flora and fauna SCC	Flora and fauna	High (-)	Low (-)
Prospecting operational activities	Staff or construction workers poaching and hunting fauna	Flora and fauna	Medium (-)	Low (-)
Access roads, site establishment	Fauna mortality due to collisions with vehicles	Flora and fauna	Medium (-)	Low (-)
Drilling and trenching	Fauna mortality due to vegetation and ground clearing	Flora and fauna	Medium (-)	Low (-)
Drilling and trenching, site establishment	Disruption/alteration of ecological life cycles) due to noise, dust and lighting	Flora and fauna	Medium (-)	Low (-)

Impact Assessment

Drilling and trenching, site establishment, rehabilitation	Alien Invasive species management	Flora and fauna	High (-)	Low (-)
Drilling and trenching, site establishment	Loss of wetland habitat	Aquatics and wetlands	High (-)	Low (-)
Drilling and trenching, site establishment	Hydrocarbon spillage	Aquatics and wetlands	High (-)	Low (-)
Drilling and trenching	Site clearance and drilling	Soil and vegetation	High (-)	Low (-)
Drilling and trenching, site establishment	Loss of historical buildings	Heritage	High (-)	Low (-)
Drilling and trenching, site establishment	Destruction of graveyards/ graves	Heritage	High (-)	Low (-)
Drilling and trenching, site establishment	Loss of palaeontological features	Heritage	High (-)	Low (-)

Impact Assessment

Prospecting	Creation of temporary jobs	Economic	Positive	Positive
Prospecting	Determining viability of economical resource	Economic	Positive	Positive
Drilling and trenching, site establishment	Disturbance of landowners daily operations	Social and Economic	Medium (-)	Low (-)
Drilling and trenching, site establishment	Surrounding neighbours	Social and Economic	Medium (-)	Low (-)
Drilling and trenching, site establishment	Noise pollution from machinery	Noise	Medium (-)	Low (-)
Drilling and trenching, site establishment	Spillage of hydrocarbons and other chemicals	Groundwater contamination	High (-)	Low (-)
Drilling and trenching, site establishment	<ul style="list-style-type: none"> Generated from vehicles on gravel roads Drilling activities 	Dust pollution	Medium (-)	Low (-)



What next?

Activity	Date
PR and EA Applications submitted	4 September 2018
Draft BAR review	1 February – 4 March 2019
Public Meeting	13 February 2019
Submission of Final BAR to DMR	11 March 2019
DMR Decision making (107 days)	June/July 2019

Enviro-Insight Contact Details

Company:	Enviro-Insight CC
Contact Person:	Corné Niemandt
Purpose:	Project coordinator and EAP
Address:	Unit 8 Oppidraai Office Park, 862 Wapadrand Road, Wapadrand Security Village, Pretoria, 0081
Telephone:	012 807 0637
Email:	corne@enviro-insight.co.za

Availability of Draft BAR for review

	Address
Website: http://www.enviro-insight.co.za/download-it/project-downloads/	



Questions or comments?

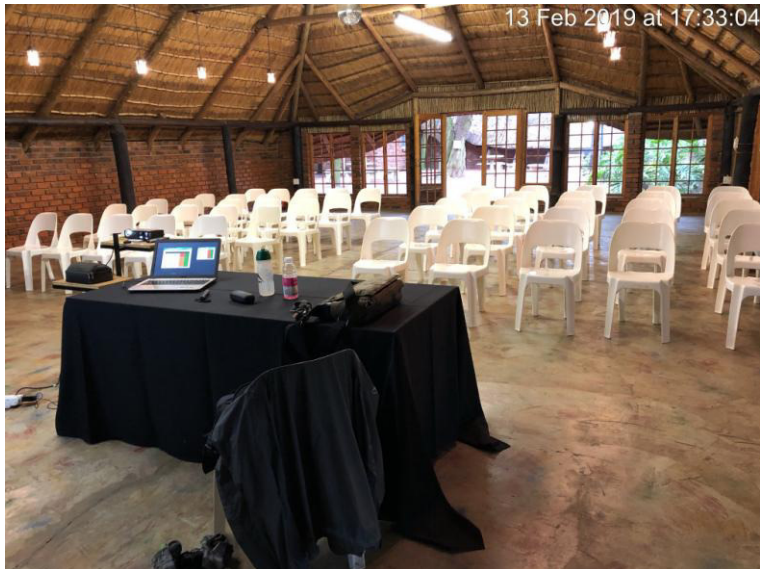

Appendix 4 (VII): Stakeholder comments



Reference: N11/1/1-Prospecting
Date: 28 January 2019
Contact Person: J. Oliver
Email: oliverj@nra.co.za

Direct Line: +27 (0) 12 426-6242
Website: www.nra.co.za

Enviro-Insight CC
Unit 8 Oppidraai Office Park
862 Wapadrand Road
Wapadrand Security Village
0081

For attention: Mr. Corne Niemandt

Dear Sir

NOTICE OF APPLICATION FOR ENVIRONMENTAL AUTHORISATION

Background Information Document
Proposed Welgedacht Prospecting Right Application
Reference: GP 30/5/1/1/2 (10553) PR

The above-mentioned and Registration and Comment Form dated January 2019 have relevance.

The National Roads Agency SOC Limited (SANRAL) has no objection to the issuing of a Prospecting Right by the Department of Mineral Resources, subject to the following conditions:

SANRAL requirements relevant to prospecting:

- In the interest of road safety, drilling operations or exploration activities are not allowed inside the road reserve boundaries of any national road nor within a distance of 20 metres from the road reserve boundary – in this case national route N12;
- No direct access to a drilling site may be established from a national road without the written approval of SANRAL;
- Drilling sites shall be reinstated to their original condition on completion of drilling/prospecting operations;
- Where SANRAL properties outside the road reserve boundaries of national roads, currently on lease are affected, the written permission of the occupant(s) of the affected property(ies)

will be obtained before the commencement of any prospecting activities on the property(ies) concerned.

SANRAL requirements relevant to mining:

- Before mining commences an extensive traffic impact study shall be prepared by a registered traffic engineer and submitted to SANRAL for approval. This study will, apart from others, investigate the additional heavy vehicle traffic road trips generated, the tonnages of coal and gravel transported on roads for determination of the E80's, measures to negate the impact thereof on roads, and mining contribution towards maintaining and upgrading of roads affected;
- The applicant will adhere to sections 44 "Access to and egress from national roads", 46 "Damaging of national roads", and 48 "Structures and other works on, over or below national roads and certain other land" of the National Roads Agency Limited and national Roads Act, 1998, Act No. 7 of 1998, and other relevant legislation;
- No structures, including earth safety berms shall be established within the 60 metre building restriction area measured from the N12 road reserve boundaries without the written approval of SANRAL;
- No direct access to national route N12 will be permitted.
- No blasting within a distance of 500 metres of national N12 will be permitted without the written authorization of SANRAL.

There is no need to not register SANRAL as an I & AP as environmental, socio-economic and cultural issues falls outside the ambit of SANRAL.

Yours faithfully



REGIONAL MANAGER: NORTHERN REGION

Mobile: Sam - 072 437 1742
Mobile: Luke - 083 784 1997
Email: info@enviro-insight.co.za
Website: www.enviro-insight.co.za

DEPARTMENT OF MINERAL RESOURCES
78 Mineralia Building
Cnr De Korte and De Beer Street
Braamfontein
2017

1 FEBRUARY 2019

ATTENTION: Gauteng Regional Manager: Mr Sunday Mabaso
Mr HM Mangobe

Tel: (011) 358 9700

RE: SUBMISSION OF THE DRAFT BASIC ASSESSMENT REPORT FOR COMMENT FOR THE PROPOSED WELGEDECHT C PROSPECTING RIGHT ON PORTIONS 5, 19, 20, 21, 22, 27, 33, 42, 43, 64, 65, 66, 67 AND 76 OF THE FARM HOLFONTEIN 71 IR and PORTIONS 26 AND 32 OF THE FARM WELGEDACHT 74 IR, GAUTENG PROVINCE (DMR REF: GP 30/5/1/1/2 (10553) PR)

Dear Mr. HM Mangobe,

Please find attached a hard copy of the draft Basic Assessment Report for the above-mentioned project for public review from 1 February – 4 March 2019. Please submit your comments in writing to the writer of this letter (information provided below), and kindly acknowledge receipt of receiving the hard copy.

I trust you find the above-mentioned in order.

Sincerely,



Corné Niemandt
Environmental Assessment Practitioner (for Enviro-Insight CC)
Tel: +27 (0) 12 807 0637
Email: corne@enviro-insight.co.za

Unit 8 Oppidraai Office Park
862 Wapadrand Road
Wapadrand Security Village
Pretoria



Received by Rachel Mangan

Mobile: Sam - 072 437 1742
Mobile: Luke - 083 794 1997
Email: info@enviro-insight.co.za
Website: www.enviro-insight.co.za

Department of Agriculture, Forestry and Fisheries
Corner of Annie Botha & Union Street
Delpen Building Room 211
Riviera, Pretoria
0002

1 FEBRUARY 2019

ATTENTION: Directorate: Land Use and Soil Management - Mr. Ivan Riggs, Ms. Phyllistas Mmakola

Tel: 012 - 319 7562 / 5938 / 7484 6000 0824043054

Email: IvanR@daff.gov.za

RE: SUBMISSION OF THE DRAFT BASIC ASSESSMENT REPORT FOR COMMENT FOR THE PROPOSED WELGEDECHT C PROSPECTING RIGHT ON PORTIONS 5, 19, 20, 21, 22, 27, 33, 42, 43, 64, 65, 66, 67 AND 76 OF THE FARM HOLFONTEIN 71 IR and PORTIONS 26 AND 32 OF THE FARM WELGEDACHT 74 IR, GAUTENG PROVINCE (DMR REF: GP 30/5/1/1/2 (10553) PR)

Dear Mr. Ivan Riggs and Ms. Phyllistas Mmakola,

Please find attached a hard copy of the draft Basic Assessment Report for the above-mentioned project for public review from 1 February – 4 March 2019. Please submit your comments in writing to the writer of this letter (information provided below), and kindly acknowledge receipt of receiving the hard copy.

I trust you find the above-mentioned in order.

Sincerely,

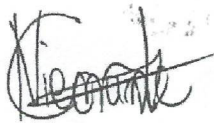

Corné Niemandt
Environmental Assessment Practitioner (for Enviro-Insight CC)
Tel: +27 (0) 12 807 0637
Email: corne@enviro-insight.co.za

Unit 8 Oppidraai Office Park
862 Wapadrand Road
Wapadrand Security Village
Pretoria

RCC 04/02/2019

Mobile: Sam - 072 437 1742
Mobile: Luke - 083 784 1997
Email: info@enviro-insight.co.za
Website: www.enviro-insight.co.za

Department of Environmental Affairs
Environment House: EIA Unit
473 Steve Biko Rd & Soutpansberg Rd
Arcadia
Pretoria
0083

1 FEBRUARY 2019

ATTENTION: Head of Environmental Department

Tel: 012-310 3045/ 3833

RE: SUBMISSION OF THE DRAFT BASIC ASSESSMENT REPORT FOR COMMENT FOR THE PROPOSED WELGEDECHT C PROSPECTING RIGHT ON PORTIONS 5, 19, 20, 21, 22, 27, 33, 42, 43, 64, 65, 66, 67 AND 76 OF THE FARM HOLFONTEIN 71 IR and PORTIONS 26 AND 32 OF THE FARM WELGEDACHT 74 IR, GAUTENG PROVINCE (DMR REF: GP 30/5/1/1/2 (10553) PR)

Dear Sir/Madam,

Please find attached a hard copy of the draft Basic Assessment Report for the above-mentioned project for public review from 1 February – 4 March 2019. Please submit your comments in writing to the writer of this letter (information provided below), and kindly acknowledge receipt of receiving the hard copy.

I trust you find the above-mentioned in order.

Sincerely,



Corné Niemandt
Environmental Assessment Practitioner (for Enviro-Insight CC)
Tel: +27 (0) 12 807 0637
Email: corne@enviro-insight.co.za

Unit 8 Oppidraai Office Park
862 Wapadrand Road
Wapadrand Security Village
Pretoria

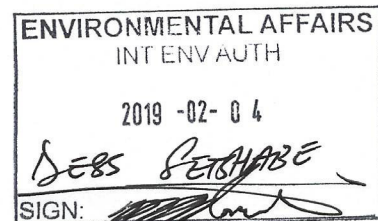

Sitwile
Mame' Sasebani Sitwile

Mobile: Sam - 072 437 1742
Mobile: Luke - 083 784 1997
Email: info@enviro-insight.co.za
Website: www.enviro-insight.co.za

Enviro
INSIGHT
environmental impact assessments

DEPARTMENT OF WATER AND SANITATION
285 Bothongo Plaza East Building
Francis Baard Street
0001

1 FEBRUARY 2019

ATTENTION: Provincial Head: Gauteng
Ms MB Nakene

Tel: 012 392 1300
Tel: 011 392 1348

RE: SUBMISSION OF THE DRAFT BASIC ASSESSMENT REPORT FOR COMMENT FOR THE PROPOSED WELGEDECHT C PROSPECTING RIGHT ON PORTIONS 5, 19, 20, 21, 22, 27, 33, 42, 43, 64, 65, 66, 67 AND 76 OF THE FARM HOLFONTEIN 71 IR and PORTIONS 26 AND 32 OF THE FARM WELGEDACHT 74 IR, GAUTENG PROVINCE (DMR REF: GP 30/5/1/1/2 (10553) PR)

Dear Ms MB Nakene,

Please find attached a hard copy of the draft Basic Assessment Report for the above-mentioned project for public review from 1 February – 4 March 2019. Please submit your comments in writing to the writer of this letter (information provided below), and kindly acknowledge receipt of receiving the hard copy.

I trust you find the above-mentioned in order.

Sincerely,



Corné Niemandt
Environmental Assessment Practitioner (for Enviro-Insight CC)
Tel: +27 (0) 12 807 0637
Email: corne@enviro-insight.co.za

Unit 8 Oppidraai Office Park
862 Wapadrand Road
Wapadrand Security Village
Pretoria

Enviro
INSIGHT

environmental impact assessments



8 Days a Week

Waybill & POD Details for Waybill **PN000961996**

Waybill Details

Waybill	Date	Consignee	Service	Orig Hub	Dest Hub	Pieces
PN000961996	04.02.2019	EKHURULENI MUNICIPALITY	CTX	PRY	JNB	1

POD Details

Date	Time	Recipient	Details
04.02.2019	10:40:00	CECILIA	

References

Number	Page	Message
None		

Waybill Event Details

Date	Time	Details
04.02.2019	09:45:30	Collected from origin address
04.02.2019	11:17:22	Received at Johannesburg facility
04.02.2019	11:18:58	Consignment details captured
04.02.2019	11:20:23	Loaded for delivery from Johannesburg facility
04.02.2019	11:20:33	Dispatched
04.02.2019	11:21:00	Proof of delivery details captured

Want to get notified about your shipment?



8 Days a Week

Waybill & POD Details for Waybill **PN000961956**

Waybill Details						
Waybill	Date	Consignee	Service	Orig Hub	Dest Hub	Pieces
PN000961956	04.02.2019	GDARD	CTX	PRY	JNB	1

POD Details			
Date	Time	Recipient	Details
04.02.2019	11:10:00	FAITH	

References		
Number	Page	Message
None		

Waybill Event Details		
Date	Time	Details
04.02.2019	09:45:10	Collected from origin address
04.02.2019	11:17:15	Received at Johannesburg facility
04.02.2019	11:20:03	Consignment details captured
04.02.2019	11:20:26	Loaded for delivery from Johannesburg facility
04.02.2019	11:20:33	Dispatched
04.02.2019	11:21:20	Proof of delivery details captured

Want to get notified about your shipment?