



**REGIONAL LAND CLAIMS COMMISSION: MPUMALANGA PROVINCE**  
30 SAMORA MACHELL DRIVE, RESTITUTION HOUSE, NELSPRUIT  
PRIVATE BAG X 11330  
NELSPRUIT, 1200  
TEL : 013 756 6000  
FAX : 013 752 5410

**OUR REF: ND NKAMBULE**  
TEL : 013 752 4054 Ext 1019

ATTENTION: Chane Pretorius  
FAX NO.:  
E-MAIL: chane.pretorius@abs-africa.com

**RE: YOUR ENQUIRY: LAND RESTITUTION CLAIMS AGAINST THE FOLLOWING PROPERTY IN  
TERMS OF THE RESTITUTION OF LAND RIGHTS ACT NO.22 OF 1994**

**DETAILS OF PROPERTY DESCRIPTION**

Property Description	Comments
Province of Mpumalanga Magisterial District: Property: Kranspan 49 IT Ptn 0, 1, 2, 3, 4, 5, 6, 7 and Ptn 8	❖ There are no claims lodged against the mentioned farm.

1. We refer to your letter received on 16 October 2018 regarding an enquiry to a Restitution claim against the above property.
2. We advise that there is no claim lodged against the property.
3. **TAKE NOTICE** that land claims are lodged with the office of the Commission in accordance with the historical and or present property descriptions of the dispossessed properties and therefore may not match the current property description as described in your correspondence in respect of the above-mentioned properties.

However, if the historical description of any of the above property has changed since 1913, or you are aware of any other local or official name by which it was then described or currently known, kindly supply us with such information to enable us to search further.

4. **TAKE NOTICE FURTHER THAT** while the Regional Land Claims Commission: Mpumalanga has taken reasonable care to ensure the accuracy of the above-mentioned information, the Commission cannot be held accountable if, through the process of further on-going investigation, additional information may be found that contradicts paragraph 2 above.

Yours Faithfully

Pp



.....  
**MPH AHLELE MKHOSI**  
**CHIEF DIRECTOR: LRS MPUMALANGA**  
**DATE: 16 October 2018**

## Site Notice

# NOTICE OF APPLICATION AND AVAILABILITY OF DRAFT SCOPING REPORT FOR MINING RIGHT, ENVIRONMENTAL AUTHORISATION, WASTE MANAGEMENT LICENCE AND INTEGRATED WATER USE LICENCE

## Ilima Coal Company (Pty) Ltd. Kranspan Project, Ward 21 Chief Albert Luthuli Local Municipality, Mpumalanga

### Notification

Notification is hereby given in terms of the National Environmental Management Act 107 of 1998, Mineral and Petroleum Resources Development Act 28 of 2002, National Environmental Management: Waste Act 59 of 2008 and the National Water Act 36 of 1998 of the application for a Mining Right, Environmental Authorisation (EA), Waste Management Licence (WML) and Integrated Water Use Licence (IWULA) for activities associated with the Kranspan Project, an endeavour that is proposing to establish coal mining operations on several portions of the Farm Kranspan 49 IT.

In addition, notification is also given that the Draft Scoping Report is available for public review and comment until **28 January 2019**.

### Project Summary

The proposed project area is situated approximately 13 km south west of Carolina and falls within Ward 21 of the Chief Albert Luthuli Local Municipality, Mpumalanga. Ilima Coal Company (Pty) Ltd. (The Applicant) is seeking to establish mining operations, whereby the coal deposit will be mined by surface and underground mining techniques.

### Environmental Impact Assessment Process

The proposed development concerns listed activities identified in Listing Notice 2 of the EIA Regulations, 2014, including Activity 17 (Any activity including the operation of that activity which requires a mining right).

Accordingly, a Scoping and Environmental Impact Report (S&EIR) Process must be applied to the application for EA. The proposed project also triggers activities of Category B of the National Environmental Management: Waste Act 59 of 2008.

Various water uses listed in Section 21 of the National Water Act 36 of 1998 are also applicable to the proposed development. The EA, WML and IWULA will be undertaken concurrently and informed through the S&EIR Process.

ABS Africa has been appointed as the Environmental Assessment Practitioner, responsible for undertaking the required S&EIR Process.

The Scoping Phase of the S&EIR process has been completed and the findings thereof compiled into a Draft Scoping Report. The latter is available for a 30-day commenting period and may be accessed as follows:

- ➔ By download: <http://www.abs-africa.com/project-documents/>
- ➔ By e-mail on request: [kranspan@abs-africa.com](mailto:kranspan@abs-africa.com)
- ➔ Hard copies are available publicly for review at the Carolina Public Library, 11 Voortrekker Street, Carolina

To register as an Interested and Affected Party (I&AP), obtain a copy of the Draft Scoping Report or for further information, please contact the appointed independent environmental assessment practitioner below:

**Please note:** As per the EIA Regulations, 2014 (as amended) there will be an exclusion period from 15 December 2018 to 5 January 2019 for the public participation process. The comment period and availability of the hard copies of the Draft Scoping Report will thus be from 7 December 2018 to 14 December 2018 and from 7 January 2019 to 28 January 2019.

Ms. Chané Pretorius  
ABS Africa (Pty) Ltd  
**Tel:** +27 21 403 6570  
**e-mail:** [kranspan@abs-africa.com](mailto:kranspan@abs-africa.com)  
**Postal address:** PO Box 14003, Vorna Valley, South Africa

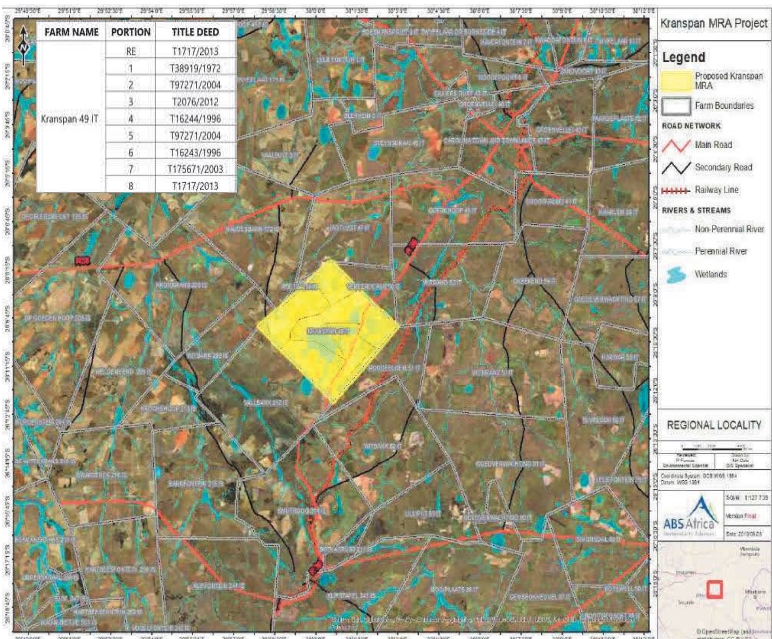

# ISAZISO SOKUFAKA ISICELO KANYE NOKUTHOLAKALA KOMBIKO WOKUHLOLA OKUHLONGOZWAYO NGAMALUNGELO OKUGUMBA IMAYINI, UKUGUNYAZWA KWEMVELO, IMVUME YOKWENGAMELWA KUKADOTI KANYE NEMVUME YOKUSETSHENZISWA KWAMANZI OKUDIDIYELWE

## Ilima Coal Company (Pty) Ltd. Kranspan Project, Wadi 21 Chief Albert Luthuli Local Municipality, eMpumalanga

### Isaziso

Lapha sikhapha isaziso ngokoMthetho kaZwelonke wokweNganyelwa kweMvelo 107 wezi-1998, uMthetho weNgebo yeziMbiwa phansi nePhethiloyamu 28 wezi-2002, ukweNganyelwa kweMvelo kuZwelonke: uMthetho woDoti 59 wezi-2008 kanye noMthetho kaZwelonke waManzi 36 we-1998 wesicelo samaLungelo okugubha iMayini, ukuGunyazwa kweMvelo (EA), iMvume yokweNganyelwa kukaDoti (WML) kanye neMvume yokuSetshenziswa kwaManzi okuDidiyelwe (IWULA) ngemisebenzi ephathelene noMklamo wase-Kranspan, umzamo ophakamisa ukusungula imisebenzi yemayini yamalahlle ezingxenye ezimbalwa zePulazi i-Kranspan 49 IT.

Phezu kwalokho, kukhishwa isaziso ngokutholakala koMbiiko wokuHlola okuHlongozwayo ukuze umphakathi uwubuyekeze futhi uphawule kuwo kube mhla zingama-28 kuMasingana (Januwari) 2019.

### Kafushane ngomklamo

Indawo yomklamo ophakanyiswayo isendaweni engu-13km eningizimu yentshonalanga yase-Carolina kanti ingena nngaphansi weWadi 21 likaMasipala waseKhaya i-Chief Albert Luthuli, eMpumalanga. Inkampani Ilima Coal Company (Pty) Ltd. (Umfakisicelo) ufuna ukusungula imisebenzi yemayini, lapho amalahlle ezogujwa ngezindlela zokugubha ngaphezulu nangaphansi komhlaba.

### Inqubo yokuHlola uMthelela kuMvelo

Intuthuko ephakanyiswayo iphathelene nemisebenzi ehlonziwe esohlwini kuSaziso sokusoHlwini 2 yemiThethonqubo ye-EIA, 2014, kubandakanya uMsebenzi 17 (Namuphi umsebenzi obandakanya ukwenziwa kwalowo msebenzi okudinga ube nelungelo lokugubha imayini).

Ngalokho-ke, kumele kusetshenziswe iNqubo yoMbiko ngoHlelo noMthelelo kuMvelo (S&EIR) esicelweni se-EA. Umklamo ophakanyiswayo uphinde uthinte imisebenzi yoHlelo B lokuNganyelwa kweMvelo kuZwelonke: uMthetho kaDoti 59 wezi-2008.

Ukusetshenziswa kwamanzi okuhlukene kusohlwini lweSigaba 21 soMthetho kaZwelonke waManzi 36 we-1998 nakho kuyasebenza kule ntuthuko ephakanyisiwe. I-EA, WML kanye ne-IWULA kuzokwenziwa ngesikhathi esisodwa futhi kuzolandelwa iNqubo ye-S&EIR.

Abakwa-ABS Afrika baqokwe njengabazoHlola iMvelo, bazobhekana nokulandela iNqubo edingekayo ye-S&EIR.

Isigaba sokuHlola senqubo ye-S&EIR sesiqediwe kanti nemiphumela yakhona isihlanganise yaba uMbiko wokuHlola okuHlongozwayo. Lokhu okukhulunywe ngakho ekugcneni kuyatholakala izinsuku ezingama-30 ukuze kuphawulwe ngakho kanti kungatholakala ngalezi zindlela ezilandelayo:

- ➔ Ngokudawuniloda: <http://www.abs-africa.com/project-documents/>
- ➔ Ngokucela ngokuthumela i-imeyili: [kranspan@abs-africa.com](mailto:kranspan@abs-africa.com)
- ➔ Amadokhumenti ayatholakala e-Carolina Public Library, 11 Voortrekker Street, Carolina ukuze umphakathi uwabuyekeze

Ukuze ubhalise njengomuntu onentshisekelo nothintekayo i-Interested and Affected Party (I&AP), thola ikhophi yoMbiko woHlelo lokuHlongozwayo noma ukuze uthole ulwazi olwengeziwe, sicela uxhumane nomuntu oqoqiwe ohlola imvelo ozimele kule mininingwane engezansi:

**Sicela uqaphele:** NgokweMithethonqubo ye-EIA, 2014 (njengoba ichitshiyelwe) kuzoba nesikhathi esikhethekile esiphakathi kwamhla ziyi-15 kuZibandlela (Disemba) 2018 kuya kumhla zi-5 kuMasingana (Januwari) 2019 senqubo yokubandakanya umphakathi. Isikhathi sokuphawula kanye nokutholakala kwamakhophi Wombiko Osahlanganiswa Wokuhlola sona kuzoba umhla ziyi-7 kuZibandlela (Disemba) 2018 kuya kumhla ziyi-14 Disemba 2018 namhla ziyi-7 kuMasingana 2019 kuya kumhla zingama-28 kuMasingana (Januwari) 2019.

Ms. Chané Pretorius

ABS Africa (Pty) Ltd

Ucingo: +27 21 403 6570

I-imeyili: [kranspan@abs-africa.com](mailto:kranspan@abs-africa.com)

Ikheli leposi: PO Box 14003, Vorna Valley, South Africa

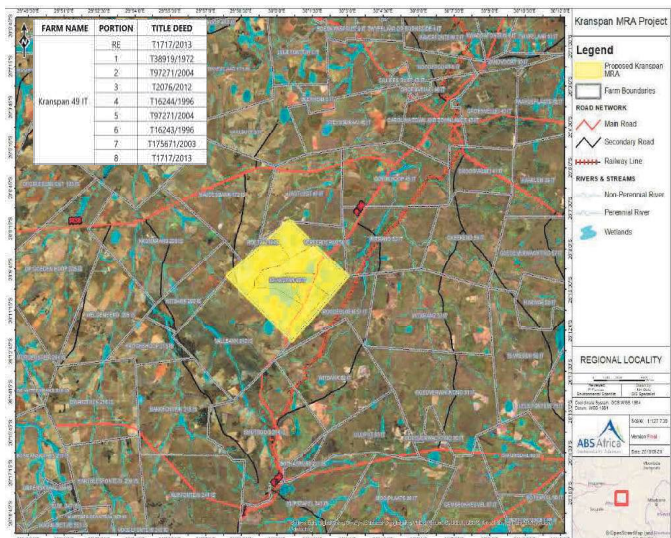

## Newspaper Notice

**ISAZISO SOKUFAKA ISICELO KANYE NOKUTHOLAKALA KOMBIKO WOKUHLOLA OSANGLANGANISWA NGOKUPHATHELENE NEMVUME YOKUMBA IZIMBIWA, UKUGUNYAZWA NGOKUPHATHELENE NENDAWO, ILAYISENSI YOKWENGAMELA IMFUCUZA KANYE NELAYISENSI YOKUSETSHENZISWA KWAMANZI OKUDIDIYELWE**

**Ilima Coal Company (Pty) Ltd. Kranspan Project, Wadi 21 Chief Albert Luthuli Local Municipality, eMpumalanga Isaziso**

Isaziso sinikezwa ngokulandela uMthetho Obhekelele Ukuphathwa Kwendawo Kazwelonke 107 ka-1998, uMthetho Wokuthuthukiswa Kwezimbiwa kanye nePhethroliyamu 28 ka-2002, uMthetho Obhekelele Ukuphathwa Kwendawo Kazwelonke: uMthetho Obhekelele Imfucuza 59 ka-2008 kanye noMthetho Obhekelele Amanzi 36 ka-1998 ngokuphathelene nesicelo Semvume Yokumba Izimbiwa, Ukugunyazwa Ngokuphathelene Nendawo, Ilayisensi Yokwengamela Imfucuza kanye Nelayisensi Yokusetshenziswa Kwamanzi Okudidiyelwe ngemisebenzi ehambisana neProjekthi ye-Kranspan, umsebenzi ohlose ukusungula ukusebenza kwemayini yamalahle ezingxenyeni ezilandelayo zePulazi i-Kranspan 49 IT:

- Insalela
- Ingxanye 1, 2, 3, 4, 5, 6, 7 no-8

Niyaziswa futhi ukuthi Umbiko Osahlanganiswa Wokuhlola uyatholakala ukuze umphakathi uwuhloise futhi uphawule ngayo kuze kube umhla zingama-28 Januwari 2019.

**Sicela uqaphele:** NgokweMithethonqubo ye-EIA, 2014 (njengoba ichtshiyelwe) kuzoba nesikhathi esikhethekile esiphakathi kwamhla ziye-15 kuZibandlela (Disemba) 2018 kuya kumhla zi-5 kuMasingana (Januwari) 2019 senqubo yokubandakanya umphakathi. Isikhathi sokuphawula kanye nokutholakala kwamakhophi Wombiko Osahlanganiswa Wokuhlola sona kuzoba umhla ziye-7 kuZibandlela (Disemba) 2018 kuya kumhla ziye-14 Disemba 2018 namhla ziye-7 kuMasingana 2019 kuya kumhla zingama-28 kuMasingana (Januwari) 2019.

**Umbiko Ofingqiwe Ngeprojekthi**

Indawo ehlongozwayo yeprojekthi iwela ngaphakathi kweWadi 21 kuMasipala waseChief Albert Luthuli, eMpumalanga. Inkampani Ilima Coal Company (Pty) Ltd. (Umfakisicelo) ufuna ukusungula imisebenzi yemayini, lapho amalahlle ezogujwa ngezindlela zokugubha ngaphezulu nangaphansi komhlaba.

**Ukuhlola kanye Nohlelo Lokubika Ngomthelela Nokuphathelene Nendawo**

Ukuthuthukiswa okuhlongozwayo kuhlenganisa imisebenzi ebhalwe Esazisweni Sokubhaliswa 2 SeMithethonqubo Yokuhlola Komthelela Ngokuphathelene Nendawo, 2014, ehlanganisa Umsebenzi 17 (Nanoma yimuphi umsebenzi odinga imvume yokumba izimbiwa).

Ngokunjalo, kumele kwenziwe Uhlelo Lokuhlola kanye Nombiko Womthelela Ngokuphathelene Nendawo uma Kuhlolwa Indawo. Le projekthi ehlongozwayo izosusela imisebenzi Ekuhlobo B loMthetho Obhekelele Ukuphathwa Kwendawo Kazwelonke: uMthetho Obhekelele Amanzi 59 ka-2008. Ukusetshenziswa kwamanzi okwehlukene okubhalwe Esigabeni 21 soMthetho Obhekelele Amanzi Kazwelonke 36 ka-1998 nayo iyasebenza ngokuphathelene nalokhu kuthuthukiswa okuhlongozwayo. Ukuhlolwa Kwendawo, Ilayisensi Yokwengamela Imfucuza kanye Nelayisensi Yokusetshenziswa Kwamanzi Okudidiyelwe kuzokwenziwa ngesikhathi esisodwa Nohlelo Lokuhlola kanye Nombiko Womthelela Ngokuphathelene Nendawo.

I-ABS Africa iyona eye yaqokwa njengoMhloli Wokuhlola Indawo, obhekene nokwenza uhlelo oludingekayo Lokuhlola kanye noMbiko Womthelela Ngokuphathelene Nendawo.

Isigaba Sokuhlola kanye Nombiko Womthelela Ngokuphathelene Nendawosiphelile futhi ukutholakala kwaso kuhlenganiswe kuMbiko Wokuhlola Osahlanganiswa. Ukuphawula kulesi sakamuva kubekelwe izinsuku ezingama-30, futhi unqatholakala ngendlela elandelayo:

- Ngokuthwebula ngenisa yekhompuyutha ku-: <http://www.abs-africa.com/project-documents/>
- Nge-imeyli ku-: [kranspan@abs-africa.com](mailto:kranspan@abs-africa.com)
- Amakhophi ephepha ayatholakala ukuze abukezwe umphakathi e-Carolina Public Library, 11 Voortrekker Street, Carolina

Ukuze ubhalise njengomuntu Onentshisekelo kanye Nothintekile, thola ikhophi yoMbiko Wokuhlola Osahlanganiswa noma uxhumane noMs. Chané Pretorius, ABS Africa (Pty) Ltd.

**Inombolo yocingo:** +27 21 403 6570

**I-imeyli:** [kranspan@abs-africa.com](mailto:kranspan@abs-africa.com)

**Ikheli leposi:** PO Box 14003, Vorna Valley, South Africa



**NOTICE OF APPLICATION AND AVAILABILITY OF DRAFT SCOPING REPORT FOR MINING RIGHT, ENVIRONMENTAL AUTHORISATION, WASTE MANAGEMENT LICENCE AND INTEGRATED WATER USE LICENCE**

**Ilima Coal Company (Pty) Ltd. Kranspan Coal Project, Ward 21, Chief Albert Luthuli Local Municipality Mpumalanga**

**Notification**

Notification is hereby given in terms of the National Environmental Management Act 107 of 1998, Mineral and Petroleum Resources Development Act 28 of 2002, National Environmental Management: Waste Act 59 of 2008 and the National Water Act 36 of 1998 of the application for a Mining Right, Environmental Authorisation (EA), Waste Management Licence (WML) and Integrated Water Use Licence (IWULA) for activities associated with the Kranspan Project, an endeavour that is proposing to establish coal mining operations on the following portions of the Farm Kranspan 49 IT:

- Remainder
- Portion 1, 2, 3, 4, 5, 6, 7 and 8

In addition, notification is also given that the Draft Scoping Report is available for public review and comment until **28 January 2019**.

**Please note:** As per the EIA Regulations, 2014 (as amended) there will be an exclusion period from 15 December 2018 to 5 January 2019 for the public participation process. The comment period and availability of the hard copies of the Draft Scoping Report will thus be from 7 December 2018 to 14 December 2018 and from 7 January 2019 to 28 January 2019.

**Project Summary**

The proposed project area is situated approximately 13 km south west of Carolina and falls within Ward 21 of the Chief Albert Luthuli Local Municipality, Mpumalanga.

Ilima Coal Company (Pty) Ltd. (The Applicant) is seeking to establish mining operations, whereby the coal deposit will be mined by surface and underground mining techniques.

**Scoping and Environmental Impact Reporting Process**

The proposed development concerns listed activities identified in Listing Notice 2 of the EIA Regulations, 2014, including Activity 17 (Any activity including the operation of that activity which requires a mining right).

Accordingly, a Scoping and Environmental Impact Report (S&EIR) Process must be applied to the application for EA. The proposed project also triggers activities of Category B of the National Environmental Management: Waste Act 59 of 2008. Various water uses listed in Section 21 of the National Water Act 36 of 1998 are also applicable to the proposed development. The EA, WML and IWULA will be undertaken concurrently and informed through the S&EIR Process.

ABS Africa has been appointed as the Environmental Assessment Practitioner, responsible for undertaking the required S&EIR Process.

The Scoping Phase of the S&EIR process has been completed and the findings thereof compiled into a Draft Scoping Report. The latter is available for a 30-day commenting period and may be accessed as follows:

- By download: <http://www.abs-africa.com/project-documents/>
- By e-mail on request: [kranspan@abs-africa.com](mailto:kranspan@abs-africa.com)
- Hard copies are available publicly for review at the Carolina Public Library, 11 Voortrekker Street, Carolina

To register as an Interested and Affected Party (I&AP), obtain a copy of the Draft Scoping Report or for further information, please contact the appointed independent environmental assessment practitioner below:

Ms. Chané Pretorius  
ABS Africa (Pty) Ltd  
**Tel:** +27 21 403 6570

**e-mail:** [kranspan@abs-africa.com](mailto:kranspan@abs-africa.com)

**Postal address:** PO Box 14003, Vorna Valley, South Africa





## Notification Letter

## KENNISGEWING RAKENDE DIE AANSOEK OM 'N MYN REG, OMGEWINGSMAGTIGING, WATERVERBRUIKSLISENSIE, AFVALBESTUURSLISENSIE ASOOK DIE BESKIKBAARHEID VAN DIE VOORLOPIGE OMVANGSBEPALINGSVERSLAG (OBV)

### ILIMA COAL COMPANY (PTY) LTD. KRANSPAN PROJEK, WYK 21, CHIEF ALBERT LUTHULI PLAASLIKE MUNISIPALITEIT MPUMALANGA

7 Desember 2018

Geagte Belanghebbende en Geaffekteerde Party

#### **Kennisgewing**

Kennis word hiermee gegee in terme van die Omgewingsimpakbepaling (OIB) Regulasies (Staatskoerant R.982, R983, R984, R985) wat op 8 Desember 2014 in werking getree het, ingevolge die Nasionale Omgewingsbestuur Wet (NOBW), (Wet 107 van 1998), die Wet op die Ontwikkeling van Minerale en Petroleum Hulpbronne (OMPW), (Wet No. 28 van 2002), die Nasionale Omgewingsbestuur: Afval Bestuur Wet (NOB:ABW), (Wet 59 van 2008), (asook die Nasionale Waterwet (NWW), (Wet 36 van 1998) van die beplande aansoek om 'n Myn Reg, Omgewingsmagtiging, geïntegreerde Waterverbruikslisensie asook Afvalbestuurslisensie vir aktiwiteite geassosieer met die Kranspan Projek. Die beplande projek behels die ontwikkeling van 'n steenkool myn op die volgende gedeeltes van die Plaas Kranspan 49 IT.

- Restant
- Gedeelte, 2, 3, 4, 5, 6, 7 en 8

Kennis word hiermee ook gegee van die beskikbaarheid van die voorlopige Omvangsbepalingsverslag (OBV) en Plan van Studie vir die Omgewingsimpakbepaling (OBP) wat beskikbaar sal wees vir publieke hersiening en insette tot en met **28 Januarie 2019**.

#### **Projek Beskrywing**

Die voorgestelde projekgebied is ongeveer 13 km suidwes van Carolina geleë en val binne Wyk 21 van die Chief Albert Luthuli Plaaslike Munisipaliteit, Mpumalanga. Ilima Coal Company (Edms) Bpk. (Die Applikant) is besig om aansoek te doen om mynboubedrywigheede te vestig, waardeur die steenkooldeposito ontgin word deur oppervlak- en ondergrondse mynbou tegnieke..

#### **Omvangsbepaling en Impakbepaling Proses**

Die voorgestelde ontwikkeling het betrekking op gelyste aktiwiteite wat geïdentifiseer is in Noteringskennisgewing 2 van die OIB-regulasies, 2014, insluitend Aktiwiteit 17 (Enige bedryf van daardie aktiwiteit insluit sal 'n mynreg vereis).

Die Omgewingsimpakbepaling (OIB) Regulasies (Staatskoerant R.982/983/984/985) wat op 8 Desember 2014 in werking getree het, ingevolge die Wet op Nasionale Omgewingsbestuur (NOBW), (Wet 107 van 1998), vereis dat 'n omgewingsmagtiging verkry word in terme van die bogenoemde wetgewing. Die omgewingsmagtiging behels 'n omvangsbepaling en impakbepaling proses. Ingevolge veranderinge in die wetgewing oor afvalbestuur (SK R.632/633) wat op 24 Julie 2015 in werking getree het in gevolge die Nasionale Omgewingsbestuur: Afval Bestuur Wet, (Wet 59 van 2008) word vereis dat aansoek gedoen word om 'n afvalbestuurslisensie. 'n Waterverbruikslisensie (WVL) ingevolge die Nasionale Waterwet (Wet 36 van 1998) (NWW), word ook vereis. Die omgewingsmagtiging, afvalbestuurslisensie, asook geïntegreerde waterverbruikslisensie sal terselfdertyd onderneem word en sal onderskraag word deur die omvangsbepaling en Impakbepaling proses onderskraag.

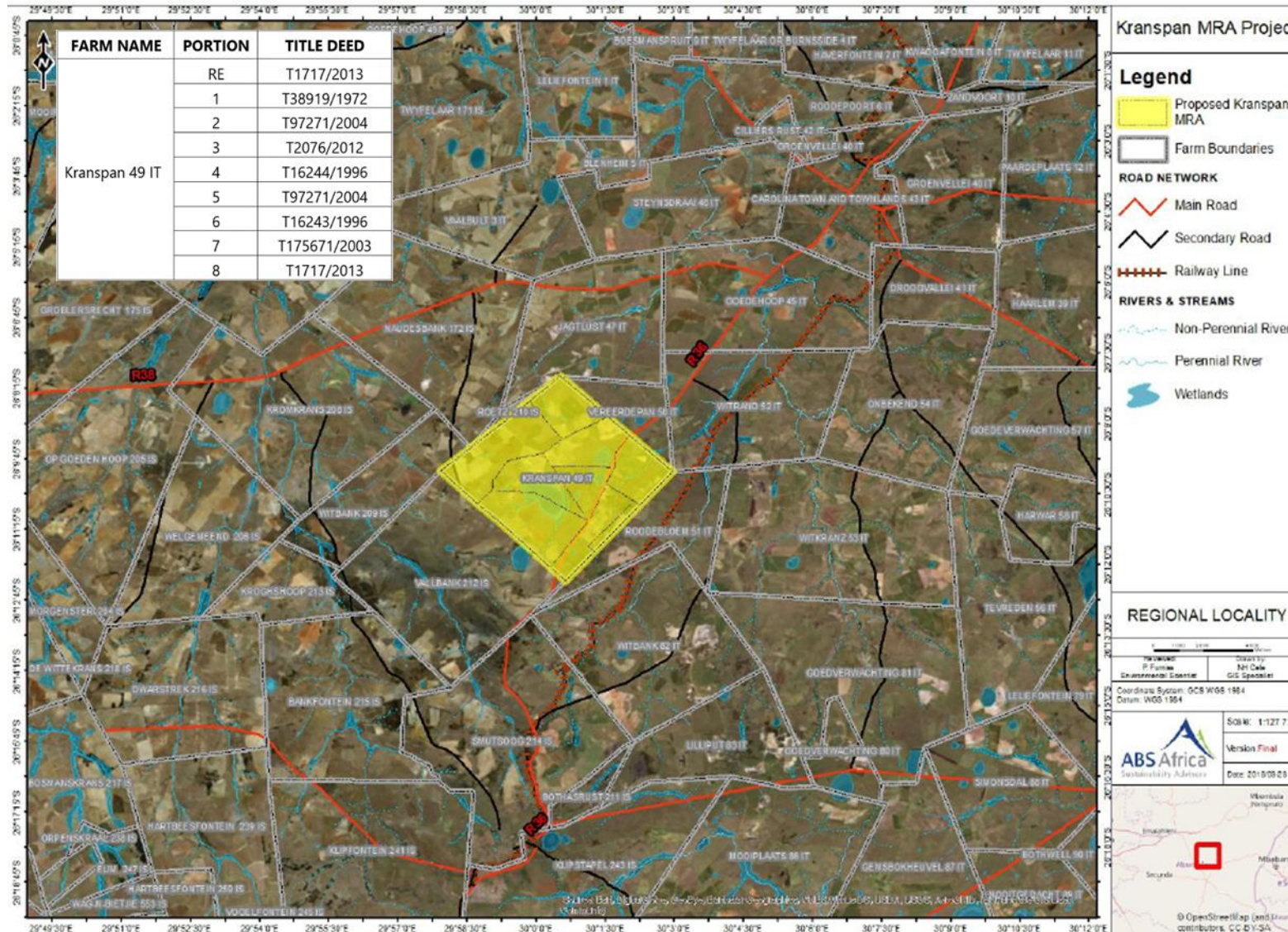

Figuur 1: Ligging van Projek

## **Beskikbaarheid van FOBV**

ABS Africa (Pty) Ltd (ABS Africa) is aangestel as onafhanklike omgewingsbepalingspraktisyn om die omvangsbepaling en Impakbepaling Proses te onderneem. Die omvangsbepaling fase van die Omvangsbepaling en Impakbepaling proses is voltooi en die bevindinge is saamgevat in die voorlopige Omvangsbepalingsverslag (OBV) wat nou beskikbaar is vir publieke hersiening en kommentaar. Die dokument is nou beskikbaar by die volgende Die dokument is nou beskikbaar vir 'n 30 dae periode en toegang kan as volg verkry word tot die dokument:

- ➔ Deur af te laai via die internet: <http://www.abs-africa.com/project-documents/>
- ➔ Via e-pos: [prieskapp@abs-africa.com](mailto:prieskapp@abs-africa.com)
- ➔ Harde kopieë is beskikbaar vir hersiening by die Carolina Biblioteek, 11 Voortrekkerstraat, Carolina

Insette en kommentaar rakende die voorlopige Omvangsbepalingsverslag moet ABS Africa asb. bereik voor of op **28 Januarie 2019**.

Let wel: Soos per die OIS-regulasies, 2014 (soos gewysig) sal daar 'n uitsluitings periode wees vanaf 15 Desember 2018 tot 5 Januarie 2019 vir die publieke deelname proses. Die harde kopieë van die Konsep SR verlag sal dus van 7 Desember 2018 tot 14 Desember 2018 en vanaf 7 Januarie 2019 tot 28 Januarie 2019 vir kommentaar beskikbaar wees.

Insette en kommentaar wat ontvang word sal in 'n register vasgevang word en ingesluit word in die finale Omvangsbepalingsverslag wat by die Departement van Minerale Hulpbronne ingedien sal word. Partye wat geregistreer het as belanghebbende partye sal in kennis gestel word van die beskikbaarheid van die finale Omvangsbepalingsverslag asook verdere verwickelinge en dokumente was saamgestel word as deel van die Omvangsbepaling en Impakbepaling Proses.

## **Verdere Inligting**

Indien verdere inligting verlang word aangaande die inhoud van hierdie brief, kan die onderstaande persoon gekontak word

Die Uwe

Me. Chané Pretorius

**Tel:** +27 21 403 6570

**e-pos:** [kranspan@abs-africa.com](mailto:kranspan@abs-africa.com)

**Pos adres:** PO Box 14003, Vorna Valley, South Africa

**NOTICE OF APPLICATION AND AVAILABILITY OF DRAFT SCOPING REPORT FOR MINING RIGHT,  
ENVIRONMENTAL AUTHORISATION, WASTE MANAGEMENT LICENCE AND INTEGRATED WATER  
USE LICENCE**

**ILIMA COAL COMPANY (PTY) LTD. KRANSPAN PROJECT, WARD 21 CHIEF ALBERT LUTHULI LOCAL  
MUNICIPALITY MPUMALANGA**

**7 December 2018**

Dear Interested and/or Affected Party

**Notification**

Notification is hereby given in terms of the National Environmental Management Act 107 of 1998, Mineral and Petroleum Resources Development Act 28 of 2002, National Environmental Management: Waste Act 59 of 2008 and the National Water Act 36 of 1998 of the application for a Mining Right, Environmental Authorisation (EA), Waste Management Licence (WML) and Integrated Water Use Licence (IWULA) for activities associated with the Kranspan Project, an endeavour that is proposing to establish coal mining operations on the following portions of the Farm Kranspan 49 IT:

- ➔ Remainder
- ➔ Portion 1, 2, 3, 4, 5, 6, 7 and 8

In addition, notification is also given that the Draft Scoping Report is available for public review and comment until **28 January 2019**.

**Project Summary**

The proposed project area is situated approximately 13 km south west of Carolina and falls within Ward 21 of the Chief Albert Luthuli Local Municipality, Mpumalanga. Ilima Coal Company (Pty) Ltd. (The Applicant) is seeking to establish mining operations, whereby the coal deposit will be mined by surface and underground mining techniques.

**Scoping and Environmental Impact Reporting Process**

The proposed development concerns listed activities identified in Listing Notice 2 of the EIA Regulations, 2014, including Activity 17 (Any activity including the operation of that activity which requires a mining right).

Accordingly, a Scoping and Environmental Impact Report (S&EIR) Process must be applied to the application for EA. The proposed project also triggers activities of Category B of the National Environmental Management: Waste Act 59 of 2008. Various water uses listed in Section 21 of the National Water Act 36 of 1998 are also applicable to the proposed development. The EA, WML and IWULA will be undertaken concurrently and informed through the S&EIR Process.

ABS Africa has been appointed as the Environmental Assessment Practitioner, responsible for undertaking the required S&EIR Process. The Scoping Phase of the S&EIR process has been completed and the findings thereof compiled into a Draft Scoping Report. The latter is available for a 30-day commenting period and may be accessed as follows:

- ➔ By download: <http://www.abs-africa.com/project-documents/>
- ➔ By e-mail on request: [kranspan@abs-africa.com](mailto:kranspan@abs-africa.com)
- ➔ Hard copies are available publicly for review at the Carolina Public Library, 11 Voortrekker Street, Carolina

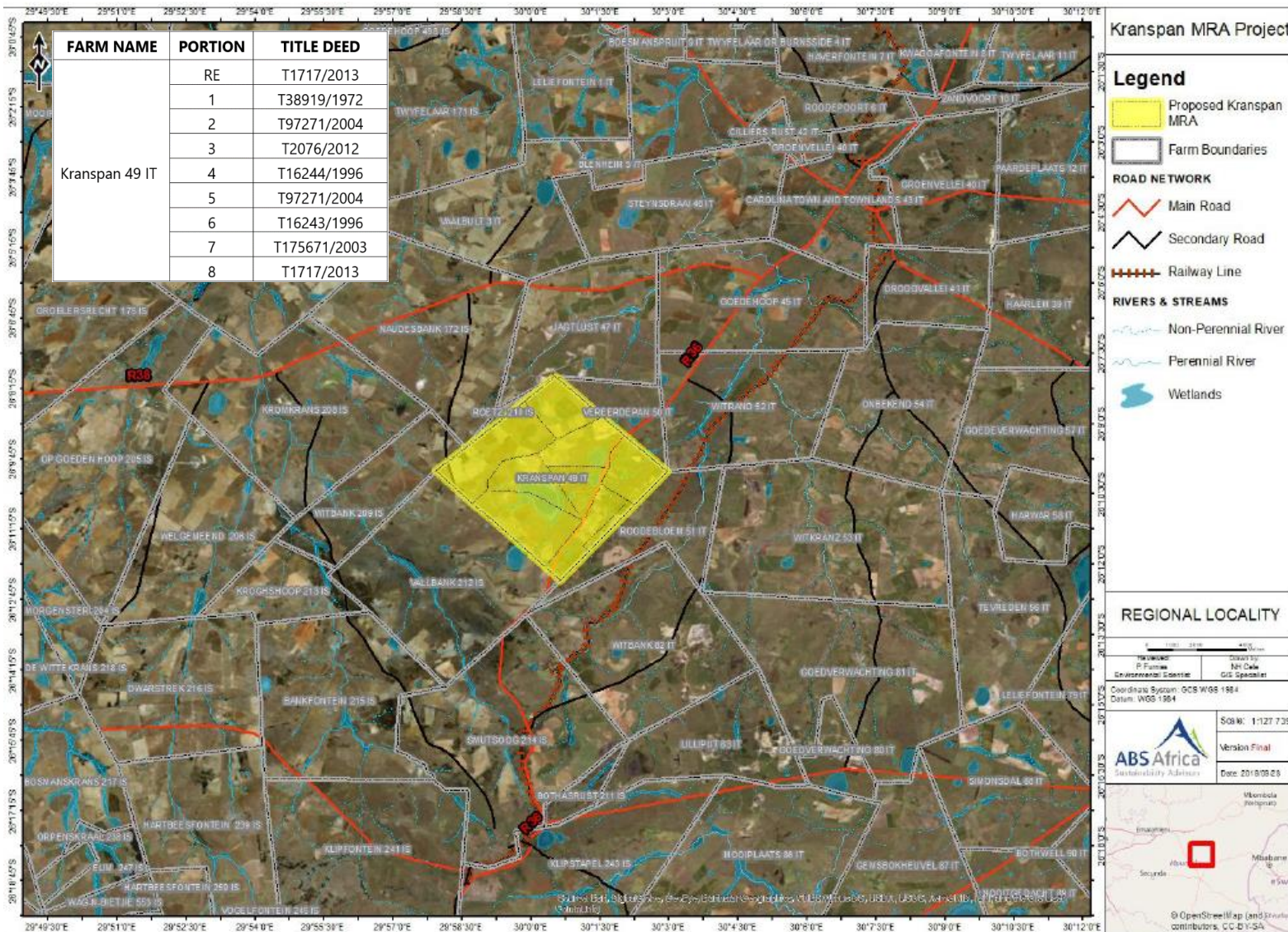

Figure1: Regional Locality

Comments on the Draft Scoping Report are to be submitted to ABS Africa by **28 January 2019**.

Please note: As per the EIA Regulations, 2014 (as amended) there will be an exclusion period from 15 December 2018 to 5 January 2019 for the public participation process. The comment period and availability of the hard copies of the Draft Scoping Report will thus be from 7 December 2018 to 14 December 2018 and from 7 January 2019 to 28 January 2019.

Comments received will be captured into an Issues and Response Report which will be included in the Final Scoping Report to be submitted to the Department of Mineral Resources. Registered Interested and Affected Parties will be notified of the availability of the Final Scoping Report as well as all future documents compiled as part of the S&EIR process

#### **Further Information**

Should you have any queries with respect to this letter, please contact the undersigned.

We welcome your ongoing participation.

Kind Regards

Ms. Chané Pretorius

**Tel:** +27 21 403 6570

**e-mail:** [kranspan@abs-africa.com](mailto:kranspan@abs-africa.com)

**Postal address:** PO Box 14003, Vorna Valley, South Africa

## **Interested and Affected Party Register**



LAST NAME	FIRST NAME	ORGANISATION	FARM NAME	FARM PORTION
<b>Landowners (Within the Mining Rights Area Boundary)</b>				
Pretorius	Theunis Dirkse	BAADTJIESBULT BOERDERY PTY LTD	KRANSKAN 49	RE
Pretorius	Theunis Dirkse	BAADTJIESBULT BOERDERY PTY LTD	KRANSKAN 49	1
Botha	WJA	ROODEBLOEM TRUST	KRANSKAN 49	2
Papenfus Trust	Jacobus	CMJ PAPERFUS TRUST	KRANSKAN 49	3
Klein	Gysbert Samuel	PRIVATE LANDOWNER	KRANSKAN 49	4
Botha	WJA	ROODEBLOEM TRUST	KRANSKAN 49	5
Papenfus Trust	Jacobus	CMJ PAPERFUS TRUST	KRANSKAN 49	6
Papenfus Trust	Jacobus	CMJ PAPERFUS TRUST	KRANSKAN 49	7
Pretorius	Theunis Dirkse	BAADTJIESBULT BOERDERY PTY LTD	KRANSKAN 49	8
<b>Occupiers of the Site (Within the Mining Rights Area Boundary)</b>				
Marais	France	Unknown	KRANSKAN 49	4
Jordaan	Koos	Private - Lessee	KRANSKAN 49	RE
Jordaan	Koos	Private - Lessee	KRANSKAN 49	1
Jordaan	Koos	Private - Lessee	KRANSKAN 49	8
<b>Adjacent Landowners (Landowners Surrounding the MRA Boundary)</b>				
Swart	Dirk	NORTHERN COAL PTY LTD	ROETZ 210	RE
Swart	Dirk	NORTHERN COAL PTY LTD	JAGTLUST 47	1
Swart	Dirk	NORTHERN COAL PTY LTD	JAGTLUST 47	RE
Gangazhe	Mashudu	MSOBO COAL PTY LTD	VERKEERDEPAN 50	1
Gangazhe	Mashudu	MSOBO COAL PTY LTD	VERKEERDEPAN 50	RE
Gangazhe	Mashudu	MSOBO COAL PTY LTD	VERKEERDEPAN 50	2
Gangazhe	Mashudu	MSOBO COAL PTY LTD	VERKEERDEPAN 50	6
Gangazhe	Mashudu	MSOBO COAL PTY LTD	VERKEERDEPAN 50	7
Nkosi	Job	PRIVATE LANDOWNER	WITRAND 52	4
Nkosi	Rosina Mango	PRIVATE LANDOWNER	WITRAND 52	4
		INGWE SURFACE HOLDINGS LTD	ROODEBLOEM 51	1
		NAVIDU INV TO CC	VAALBANK 212	1
		MOOLMAN MARTHA JOHANNA JACOBA	VAALBANK 212	RE
Botha	WJA	ROODEBLOEM TRUST	VAALBANK 212	8
Papenfus Trust	Jacobus	CMJ PAPERFUS TRUST	WITBANK 209	RE
		NOVA TRUST	NAUDES BANK 172	14
		NOVA TRUST	NAUDES BANK 172	6
<b>Adjacent Occupiers (Landusers Surrounding the MRA Boundary)</b>				
<b>Municipal Councillors</b>				
Nkosi	Velepl	Ward Councillor: Ward 21		
<b>Local and District Municipality</b>				
Nkosi	Paulos	Albert Luthuli Local Municipality		
Maseko	KA	Albert Luthuli Local Municipality		
Mavumbela	Lovedale	Albert Luthuli Local Municipality		
Nkuma	NP	Albert Luthuli Local Municipality		
-	Molli	Albert Luthuli Local Municipality: Electricity		
Nkosi	D	Albert Luthuli Local Municipality: Mayor		
Mpila	Vuzumusi Nelson	Albert Luthuli Local Municipality: Municipal Manager		
-	Mbuso	Albert Luthuli Local Municipality: Roads		
DM	Modimgale	Albert Luthuli Local Municipality: Service Delivery		
ZF	Mkhwanazi	Albert Luthuli Local Municipality: Waste		
Gumede	ME	Albert Luthuli Local Municipality: Water		
D	Johan	Gert Sibande District Municipality		
Chirwa	MG	Gert Sibande District Municipality: Mayor		
Habile	CA	Gert Sibande District Municipality: Municipal Manager		
B	Phiwe	Gert Sibande District Municipality: Roads		
T	Ephraim	Gert Sibande District Municipality: Service Delivery		
P	Tshidi	Gert Sibande District Municipality: Water		

Organs of State with Jurisdiction				
Venter	Jan	Department of Agriculture: Land Use and Soil Management		
Madubanya	Lesiba	Department of Land Affairs		
Sekgetho	Seapel	Department of Mineral Resources DDMLA		
Tshivhandekano	Aubrey	Department of Mineral Resources: Regional Manager		
Nietshikwela	Herbert	Department of Mineral Resources Senior Inspector		
Mokonyane	Martha	Department of Mineral Resources: Emalahleni		
Mutengwe	Mashudu	Department of Mineral Resources: Emalahleni		
Ratsela	Matshiele	Department of Mineral Resources: Emalahleni		
Mathavhela	Sam	Department of Mineral Resources: Pretoria - Environment Authorisations: Mpumalanga		
Mfeka	Nonqubeko	Department of Rural Development and Land Reform		
Masuku	Lazarus	Department of Rural Development and Land Reform		
Mlomo	Bongani	Department of Rural Development and Land Reform		
Rathagane Simon	Mabuse	Department of Rural Development and Land Reform		
Ledwaba Christa	Mokgaetji	Department of Rural Development and Land Reform		
Mathabe	Thato	Department of Rural Development and Land Reform		
Diamini	Zithini	Department of Rural Development and Land Reform		
Makeke	Theledi	Department of Rural Development and Land Reform (Mpumalanga)		
Mushwana	Rose	Department of Rural Development and Land Reform (Mpumalanga)		
Khoza	Vusi	Department of Rural Development and Land Reform (Mpumalanga)		
Mulaudzi	Masala	Department of Water and Sanitation		
Mthembu	Thandi	Department of Water and Sanitation		
van Aswegen	Johan	Department of Water and Sanitation		
Mallaga	Simon	Department of Water and Sanitation (Bronkhorstspuit)		
Mare	Charmaine	Eskom Holdings SOC LTD		
Muswubi	Mpho	Eskom Transmission Land and Rights Mpumalanga		
Sibanyoni	Simangele	Inkomati Usuthu Catchment Management Agency (IUCMA)		
Mahlangu	Busiswe	Inkomati Usuthu Catchment Management Agency (IUCMA)		
Mthembi	Golden	Inkomati Usuthu Catchment Management Agency (IUCMA)		
Mnisi	Fairbridge	Inkomati Usuthu Catchment Management Agency (IUCMA)		
Mabunda	Joseph	Inkomati Usuthu Catchment Management Agency (IUCMA)		
Nxumalo	Dumisani	Inkomati Usuthu Catchment Management Agency (IUCMA)		
Marebane	S	Mpumalanga Department of Agriculture, Rural Development, Land and Environmental Affairs		
Nyathikazi	Bheki	Mpumalanga Department of Agriculture, Rural Development, Land and Environmental Affairs		
de Lange	A	Mpumalanga Department of Agriculture, Rural Development, Land and Environmental Affairs		
Xaba	OG	Mpumalanga Department of Agriculture, Rural Development, Land and Environmental Affairs: D - Gert Sibande		
Xulu	SP	Mpumalanga Department of Agriculture, Rural Development, Land and Environmental Affairs: HoD		
Mthomboti	W	Mpumalanga Department of Community Safety, Security and Liason: HoD		
Chunda	C	Mpumalanga Department of Co-Operative Governance and Traditional Affairs: HoD		
Mnisi	SW	Mpumalanga Department of Culture, Sports and Recreation: HoD		
Mkhize	MW	Mpumalanga Department of Economic Development and Tourism		
Sebitso	N	Mpumalanga Department of Economic Development and Tourism		
Thobela	M	Mpumalanga Department of Economic Development and Tourism		
Mdluli	JD	Mpumalanga Department of Economic Development and Tourism		
Mnisi	JM	Mpumalanga Department of Economic Development and Tourism		
Makwella	TI	Mpumalanga Department of Economic Development and Tourism		
Mdluli	LM	Mpumalanga Department of Economic Development and Tourism		
Mhlabane	M	Mpumalanga Department of Education: HoD		
Morake	A	Mpumalanga Department of Health: HoD		
Matshebula	SEB	Mpumalanga Department of Human Settlements: HoD		
Mohlaseedi	K	Mpumalanga Department of Public Works, Roads and Transport: HoD		
Mahlalela	X	Mpumalanga Department of Social Development: HoD		
Sithole	XGS	Mpumalanga Economic Growth Agency		
Johnson	U	Mpumalanga Economic Growth Agency		
Moduka	Benjamin	Mpumalanga Heritage Resources Authority		
Mokoena	Lneth	Mpumalanga Heritage Resources Authority		
Mtshweni	R	Mpumalanga Premier		
Sibiya	A	Mpumalanga Tourism and Parks Agency		
de Jesus	C	Mpumalanga Tourism and Parks Agency		
de Kock	Rene	SANRAL SOC LTD.		
Khumalo	N	South African Heritage Resource Agency		
Ndou	Livhuwani	Transnet SOC LTD.		
Monyamane	Ezekiel	Transnet SOC LTD.		
Reddy	Krishna	Transnet SOC LTD.		
Papenfus	Norman	Transnet SOC LTD.		
<b>Other</b>				
Stols	Nico	Mine Manager Msobo		
Mukwewho	Livhuwani	Environmental Manager: Ilima		
Botha	Gernie	Free State Agriculture		
Armour	Jack	Free State Agriculture		
Rathbone	David	Christiesmeer Lake District		