

PROPOSED CONSTRUCTION OF A 132kV POWER LINE TO SERVE PROPOSED WIND ENERGY FACILITIES
ITHEMBA WIND FARM NEAR LOERIESFONTEIN, NORTHERN CAPE PROVINCE
CRITICAL BIODIVERSITY AREAS (TERRESTRIAL)

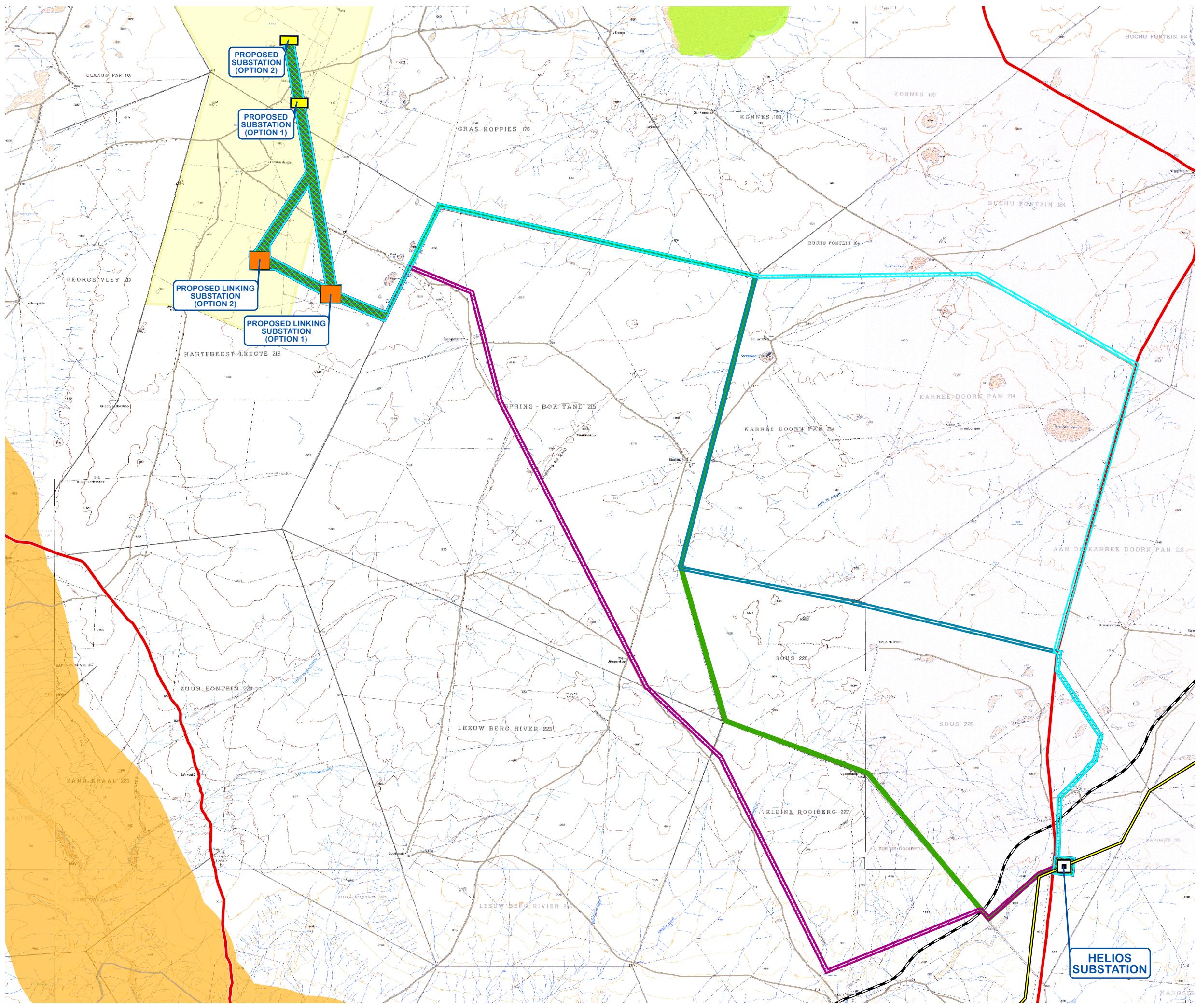

- Legend**
- Secondary Roads
 - Local Access Roads
 - Railways
 - Existing High Voltage Power Lines (>=132kV)
 - Ithemba Wind Farm Application Site
 - Helios Substation
 - Proposed Linking Substation Site Alternatives
 - Proposed Ithemba Substation Site Alternatives
- Proposed Corridor Alternatives**
- Option 1
 - Option 2
 - Option 3
 - Option 4
- Critical Biodiversity Areas**
- CBA2
 - ESA

SOURCE:
 NGI, 2014
 SANBI, 2012
 NAMAKWA DISTRICT BIODIVERSITY SECTOR PLAN, 2008

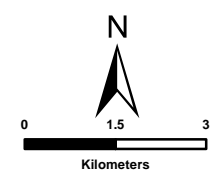

SIVEST
 ENVIRONMENTAL DIVISION
 51 WESSELS ROAD
 RIVONIA, 2128
 JOHANNESBURG
 SOUTH AFRICA
 Phone: +27 11 798 0600
 Fax: +27 11 803 7272
 e-mail: info@sivest.co.za

Project No 13622	Prepared By KLS	Date 09/12/2016
Map Ref No 13622/BA_107	Revision 1	Date 23/05/2017

"COPYRIGHT IS VESTED IN SIVEST IN TERMS OF THE COPYRIGHT ACT (ACT 98 OF 1978) AND NO USE OR REPRODUCTION OR DUPLICATION THEREOF MAY OCCUR WITHOUT THE WRITTEN CONSENT OF THE AUTHOR"

THIS MAP HAS BEEN PREPARED UNDER THE CONTROLS ESTABLISHED BY THE SIVEST QUALITY MANAGEMENT SYSTEM WHICH HAS BEEN CERTIFIED ISO 9001:2008 COMPLIANT

HELIOS SUBSTATION

PROPOSED CONSTRUCTION OF A 132kV POWER LINE TO SERVE PROPOSED WIND ENERGY FACILITIES
ITHEMBA WIND FARM NEAR LOERIESFONTEIN, NORTHERN CAPE PROVINCE

BROAD LAND COVER CLASSIFICATION

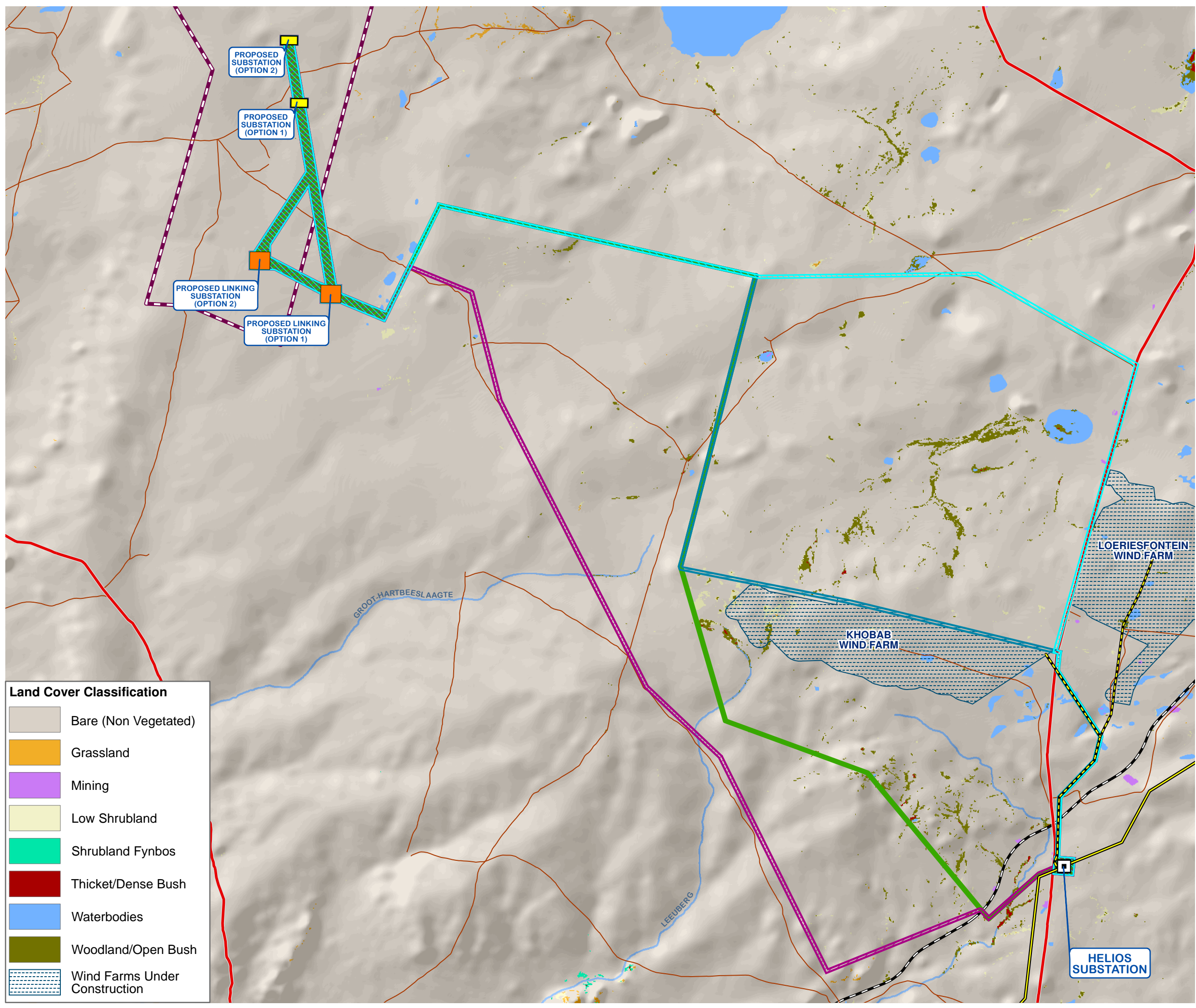

Legend

- Secondary Roads
- Local Access
- Railways
- Existing High Voltage Power Lines (>=132kV)
- 132kV Power Lines Under Construction
- Main Watercourses
- Ithemba Wind Farm Application Site
- Helios Substation
- Proposed Linking Substation Site Alternatives
- Proposed Ithemba Substation Site Alternatives

Proposed Corridor Alternatives

- Option 1
- Option 2
- Option 3
- Option 4

Land Cover Classification

- Bare (Non Vegetated)
- Grassland
- Mining
- Low Shrubland
- Shrubland Fynbos
- Thicket/Dense Bush
- Waterbodies
- Woodland/Open Bush
- Wind Farms Under Construction

SOURCE: 2013-2014 SA NATIONAL LAND COVER (© GEOTERRAIMAGE - 2014)

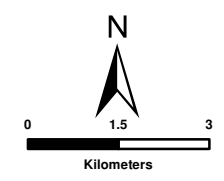

SIVEST
ENVIRONMENTAL DIVISION
 51 WESSELS ROAD
 RIVONIA, 2128
 JOHANNESBURG
 SOUTH AFRICA
 Phone: +27 11 798 0600
 Fax: +27 11 803 7272
 e-mail: info@sivest.co.za











Project No 13622	Prepared By KLS	Date 09/12/2016
Map Ref No 13622/BA_106	Revision 1	Date 23/05/2017

"COPYRIGHT IS VESTED IN SIVEST IN TERMS OF THE COPYRIGHT ACT (ACT 98 OF 1978) AND NO USE OR REPRODUCTION OR DUPLICATION THEREOF MAY OCCUR WITHOUT THE WRITTEN CONSENT OF THE AUTHOR"





THIS MAP HAS BEEN PREPARED UNDER THE CONTROLS ESTABLISHED BY THE SIVEST QUALITY MANAGEMENT SYSTEM WHICH HAS BEEN CERTIFIED ISO 9001:2008 COMPLIANT

PROPOSED CONSTRUCTION OF A 132kV POWER LINE TO SERVE PROPOSED WIND ENERGY FACILITIES
ITHEMBA WIND FARM NEAR LOERIESFONTEIN, NORTHERN CAPE PROVINCE
ROUTE OVERVIEW

Legend

-  Local Municipal Boundaries
-  Secondary Roads
-  Local Access Roads
-  Railways
-  Existing High Voltage Power Lines (>=132kV)
-  Adjoining Farm Boundaries
-  Ithemba Wind Farm Application Site
-  Helios Substation
-  Proposed Linking Substation Site Alternatives
-  Proposed Ithemba Substation Site Alternatives

Proposed Corridor Alternatives

-  Option 1
-  Option 2
-  Option 3
-  Option 4

SOURCE: MUNICIPAL DEMARCATION BOARD, 2011
 NGI, 2014

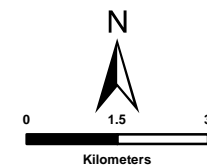

SIVEST
 ENVIRONMENTAL DIVISION
 51 WESSELS ROAD
 RIVONIA, 2128
 JOHANNESBURG
 SOUTH AFRICA
 Phone: +27 11 798 0600
 Fax: +27 11 803 7272
 e-mail: info@sivest.co.za

Project No 13622	Prepared By KLS	Date 30/09/2016
Map Ref No 13622/BA_I01	Revision 1	Date 23/05/2017

"COPYRIGHT IS VESTED IN SIVEST IN TERMS OF THE COPYRIGHT ACT (ACT 98 OF 1978) AND NO USE OR REPRODUCTION OR DUPLICATION THEREOF MAY OCCUR WITHOUT THE WRITTEN CONSENT OF THE AUTHOR"

THIS MAP HAS BEEN PREPARED UNDER THE CONTROLS ESTABLISHED BY THE SIVEST QUALITY MANAGEMENT SYSTEM WHICH HAS BEEN CERTIFIED ISO 9001:2008 COMPLIANT

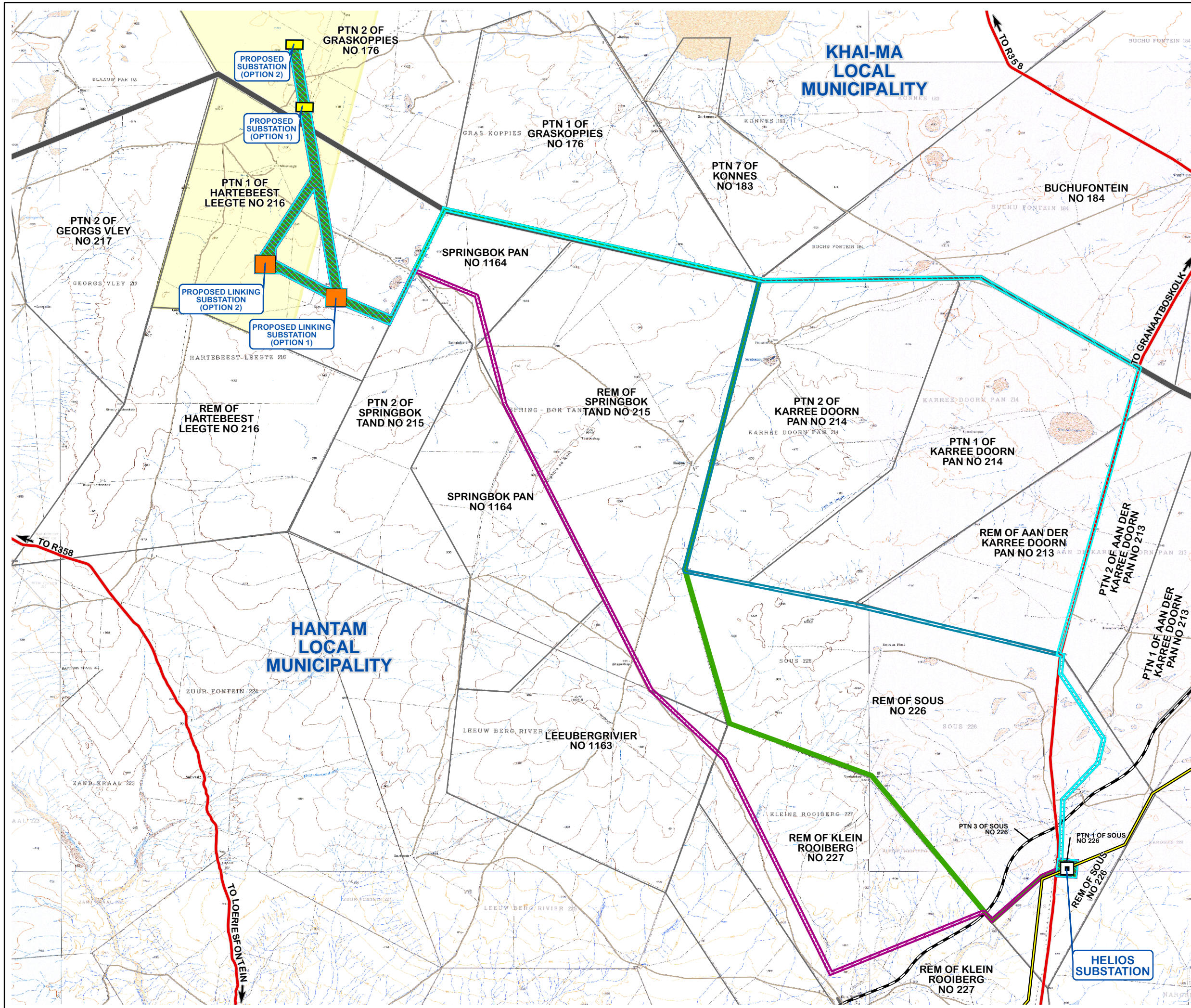

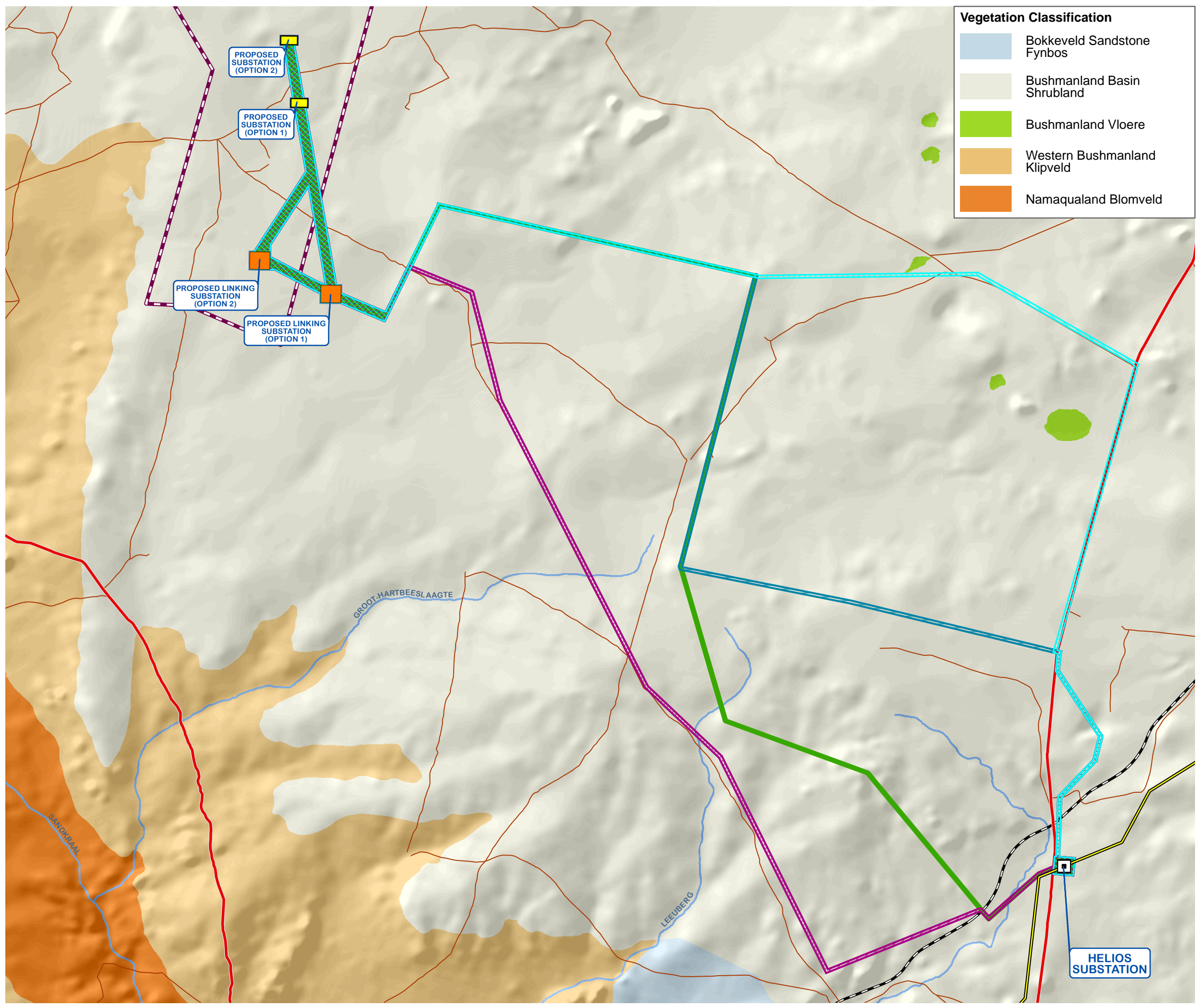

Vegetation Classification

- Bokkeveld Sandstone Fynbos
- Bushmanland Basin Shrubland
- Bushmanland Vloere
- Western Bushmanland Klipveld
- Namaqualand Blomveld

PROPOSED CONSTRUCTION OF A 132kV POWER LINE TO SERVE PROPOSED WIND ENERGY FACILITIES
ITHEMBA WIND FARM NEAR LOERIESFONTEIN, NORTHERN CAPE PROVINCE
VEGETATION CLASSIFICATION

Legend

- Secondary Roads
- Local Access Roads
- Railways
- Existing High Voltage Power Lines (>=132kV)
- Main Watercourses
- Ithemba Wind Farm Application Site
- Helios Substation
- Proposed Linking Substation Site Alternatives
- Proposed Ithemba Substation Site Alternatives

Proposed Corridor Alternatives

- Option 1
- Option 2
- Option 3
- Option 4

SOURCE:
 NGI, 2014
 SANBI, 2012

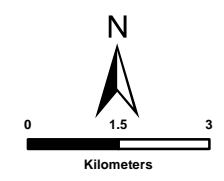

SIVEST
 ENVIRONMENTAL DIVISION
 51 WESSELS ROAD
 RIVONIA, 2128
 JOHANNESBURG
 SOUTH AFRICA
 Phone: +27 11 798 0600
 Fax: +27 11 803 7272
 e-mail: info@sivest.co.za

Project No 13622	Prepared By KLS	Date 09/12/2016
Map Ref No 13622/BA_I05	Revision 1	Date 23/05/2017

"COPYRIGHT IS VESTED IN SIVEST IN TERMS OF THE COPYRIGHT ACT (ACT 98 OF 1978) AND NO USE OR REPRODUCTION OR DUPLICATION THEREOF MAY OCCUR WITHOUT THE WRITTEN CONSENT OF THE AUTHOR"

THIS MAP HAS BEEN PREPARED UNDER THE CONTROLS ESTABLISHED BY THE SIVEST QUALITY MANAGEMENT SYSTEM WHICH HAS BEEN CERTIFIED ISO 9001:2008 COMPLIANT

HELIOS SUBSTATION

**PROPOSED CONSTRUCTION
OF A 132kV POWER LINE
TO SERVE PROPOSED
WIND ENERGY FACILITIES
ITHEMBA WIND FARM
NEAR LOERIESFONTEIN,
NORTHERN CAPE PROVINCE
SLOPE CLASSIFICATION**

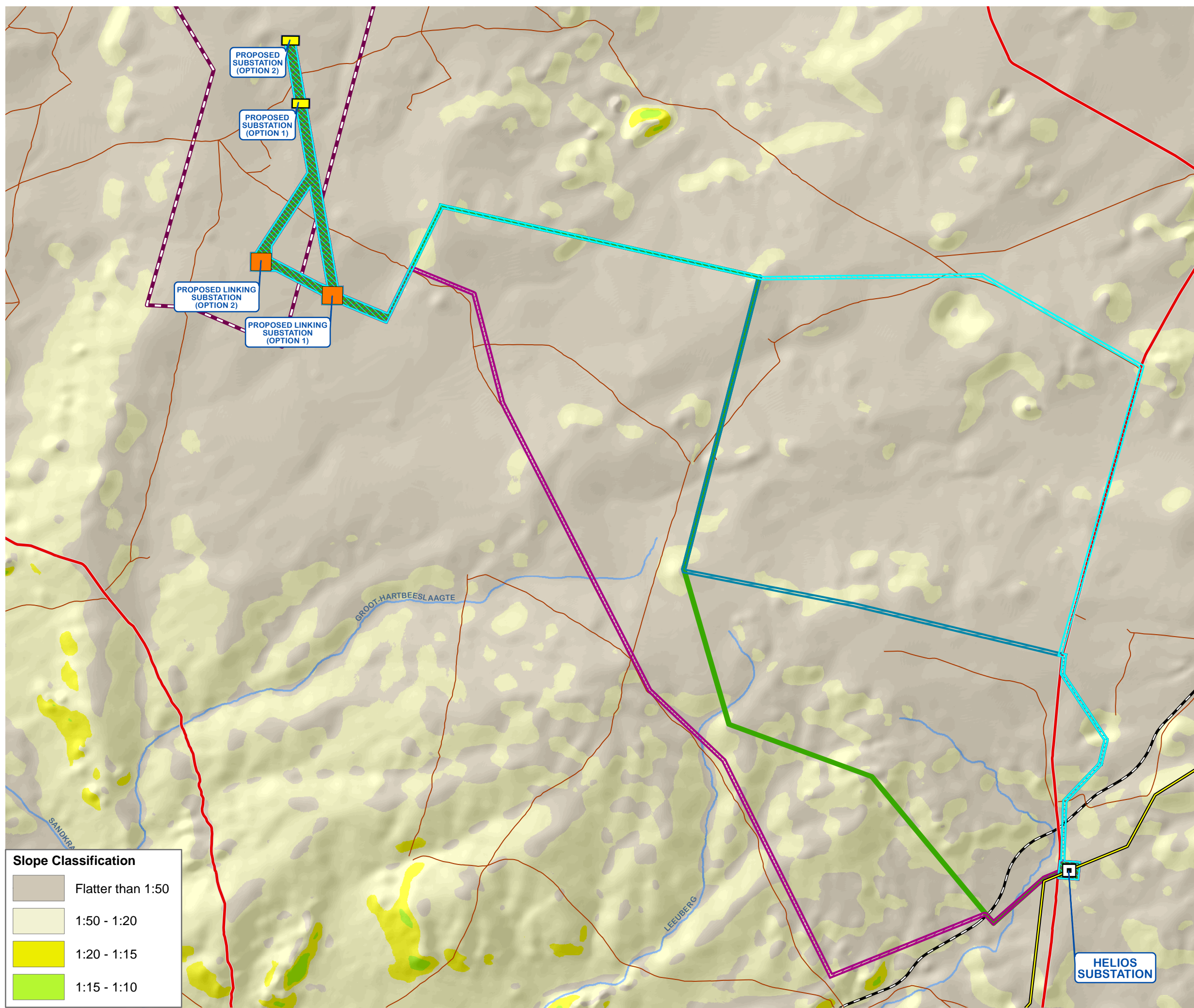

Legend

- Secondary Roads
- Local Access Roads
- Existing High Voltage Power Lines (>=132kV)
- Railways
- Main Watercourses
- Ithemba Wind Farm Application Site
- Helios Substation
- Proposed Linking Substation Site Alternatives
- Proposed Ithemba Substation Site Alternatives

Proposed Corridor Alternatives

- Option 1
- Option 2
- Option 3
- Option 4

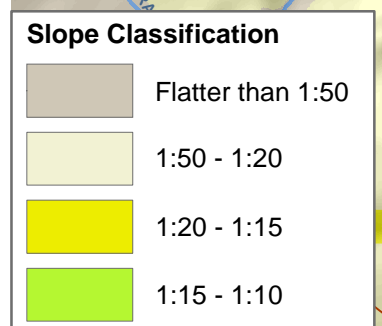

SOURCE:
NGI, 2014

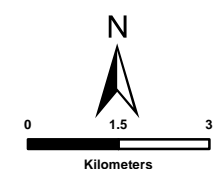

SIVEST
ENVIRONMENTAL DIVISION
51 WESSELS ROAD
RIVONIA, 2128
JOHANNESBURG
SOUTH AFRICA
Phone: +27 11 798 0600
Fax: +27 11 803 7272
e-mail: info@sivest.co.za

Project No 13622	Prepared By KLS	Date 09/12/2016
Map Ref No 13622/BA_I04	Revision 1	Date 25/05/2017

"COPYRIGHT IS VESTED IN SIVEST IN TERMS OF THE COPYRIGHT ACT (ACT 98 OF 1978) AND NO USE OR REPRODUCTION OR DUPLICATION THEREOF MAY OCCUR WITHOUT THE WRITTEN CONSENT OF THE AUTHOR"

THIS MAP HAS BEEN PREPARED UNDER THE CONTROLS ESTABLISHED BY THE SIVEST QUALITY MANAGEMENT SYSTEM WHICH HAS BEEN CERTIFIED ISO 9001:2008 COMPLIANT

**HELIOS
SUBSTATION**

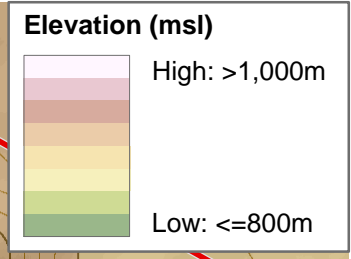
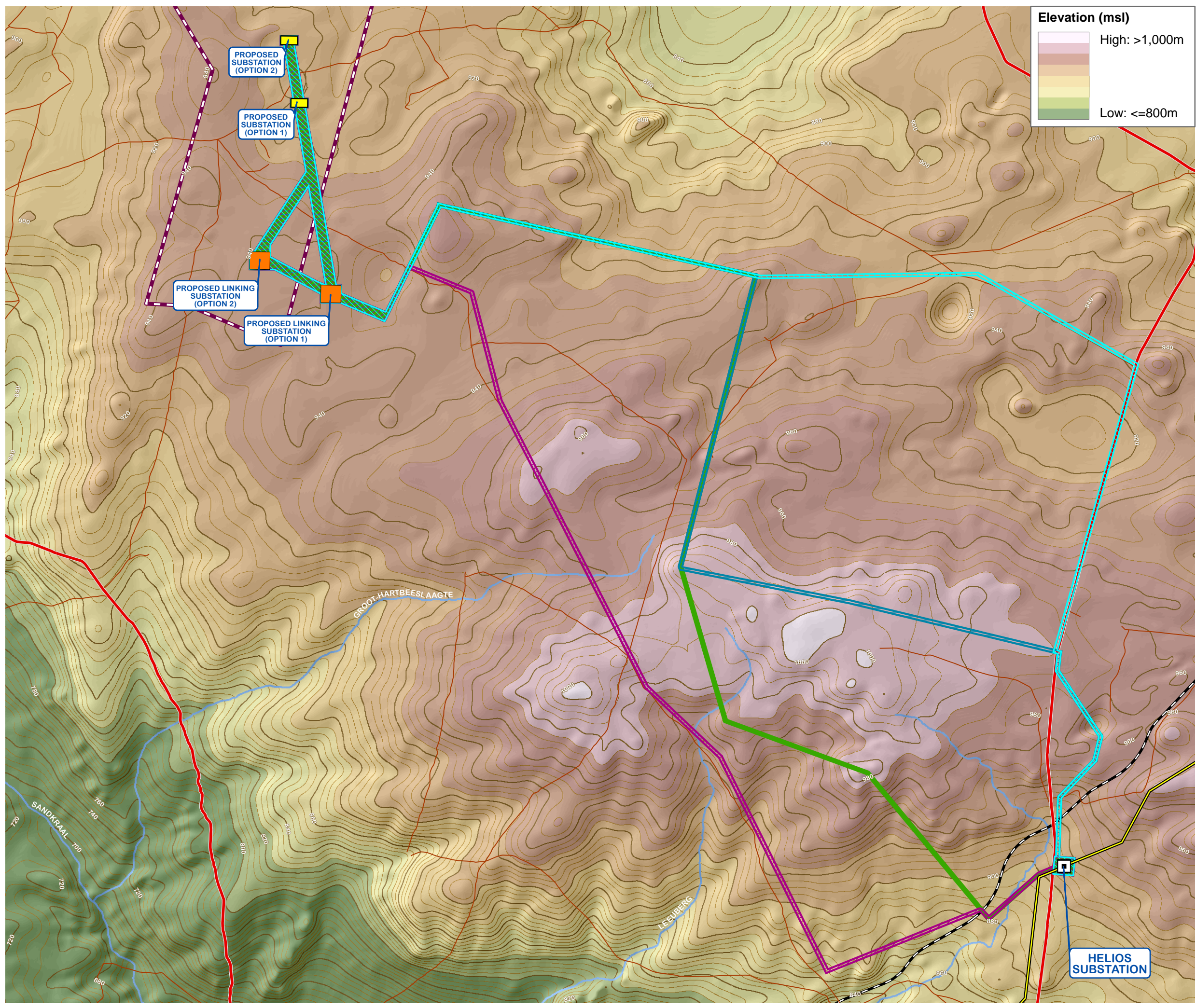

PROPOSED CONSTRUCTION OF A 132kV POWER LINE TO SERVE PROPOSED WIND ENERGY FACILITIES
ITHEMBA WIND FARM NEAR LOERIESFONTEIN, NORTHERN CAPE PROVINCE
TOPOGRAPHY

- Legend**
- Secondary Roads
 - Local Access Roads
 - Railways
 - Existing High Voltage Power Lines (>=132kV)
 - Main Watercourses
 - Contours (20m Interval)
 - Contours (5m Interval)
 - Ithemba Wind Farm Application Site
 - Helios Substation
 - Proposed Linking Substation Site Alternatives
 - Proposed Ithemba Substation Site Alternatives
- Proposed Corridor Alternatives**
- Option 1
 - Option 2
 - Option 3
 - Option 4

SOURCE: MUNICIPAL DEMARCATION BOARD, 2011
 NGI, 2014

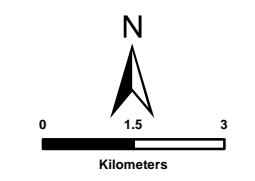

SIVEST
 ENVIRONMENTAL DIVISION
 51 WESSELS ROAD
 RIVONIA, 2128
 JOHANNESBURG
 SOUTH AFRICA
 Phone: +27 11 798 0600
 Fax: +27 11 803 7272
 e-mail: info@sivest.co.za

Project No 13622	Prepared By KLS	Date 09/12/2016
Map Ref No 13622/BA_I03	Revision 1	Date 25/05/2017

"COPYRIGHT IS VESTED IN SIVEST IN TERMS OF THE COPYRIGHT ACT (ACT 98 OF 1978) AND NO USE OR REPRODUCTION OR DUPLICATION THEREOF MAY OCCUR WITHOUT THE WRITTEN CONSENT OF THE AUTHOR"

THIS MAP HAS BEEN PREPARED UNDER THE CONTROLS ESTABLISHED BY THE SIVEST QUALITY MANAGEMENT SYSTEM WHICH HAS BEEN CERTIFIED ISO 9001:2008 COMPLIANT

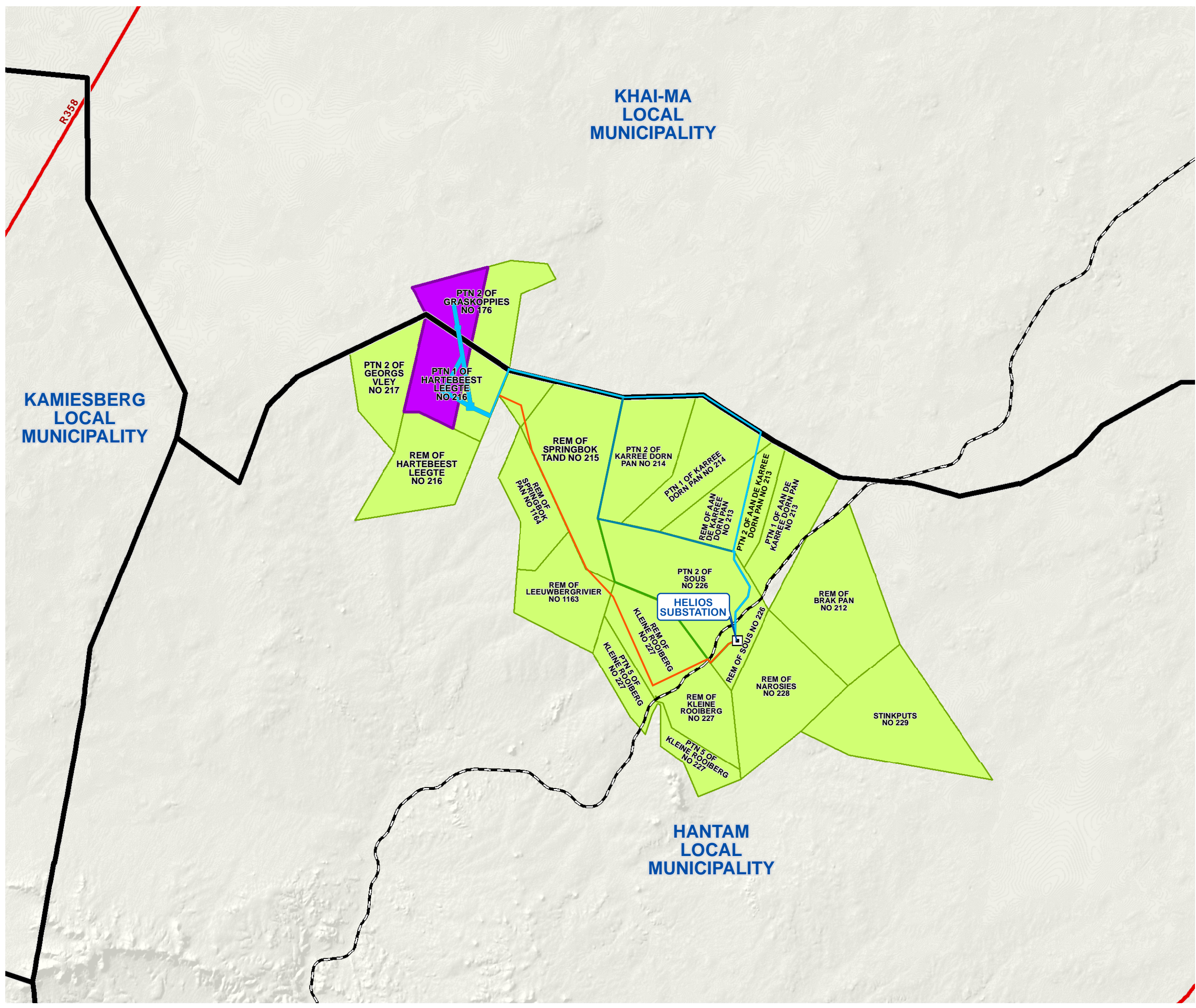

PROPOSED CONSTRUCTION OF A 132kV POWER LINE TO SERVE PROPOSED WIND ENERGY FACILITIES
ITHEMBA WIND FARM NEAR LOERIESFONTEIN, NORTHERN CAPE PROVINCE
OTHER PROPOSED RENEWABLE ENERGY DEVELOPMENTS

- Legend**
- Local Municipal Boundaries
 - Main Arterial Routes
 - Railways
 - Helios Substation
 - Ithemba Wind Farm Application Site
 - Other Renewable Energy Application Sites
- Proposed Corridor Alternatives**
- Option 1
 - Option 2
 - Option 3
 - Option 4

SOURCE: MUNICIPAL DEMARCATION BOARD, 2011
 NGI, 2014

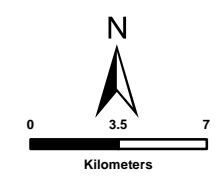

SIVEST
 ENVIRONMENTAL DIVISION
 51 WESSELS ROAD
 RIVONIA, 2128
 JOHANNESBURG
 SOUTH AFRICA
 Phone: +27 11 798 0600
 Fax: +27 11 803 7272
 e-mail: info@sivest.co.za

Project No 13622	Prepared By KLS	Date 12/07/2017
Map Ref No 13622/BA_I08	Revision 0	Date

"COPYRIGHT IS VESTED IN SIVEST IN TERMS OF THE COPYRIGHT ACT (ACT 98 OF 1978) AND NO USE OR REPRODUCTION OR DUPLICATION THEREOF MAY OCCUR WITHOUT THE WRITTEN CONSENT OF THE AUTHOR"

THIS MAP HAS BEEN PREPARED UNDER THE CONTROLS ESTABLISHED BY THE SIVEST QUALITY MANAGEMENT SYSTEM WHICH HAS BEEN CERTIFIED ISO 9001:2008 COMPLIANT

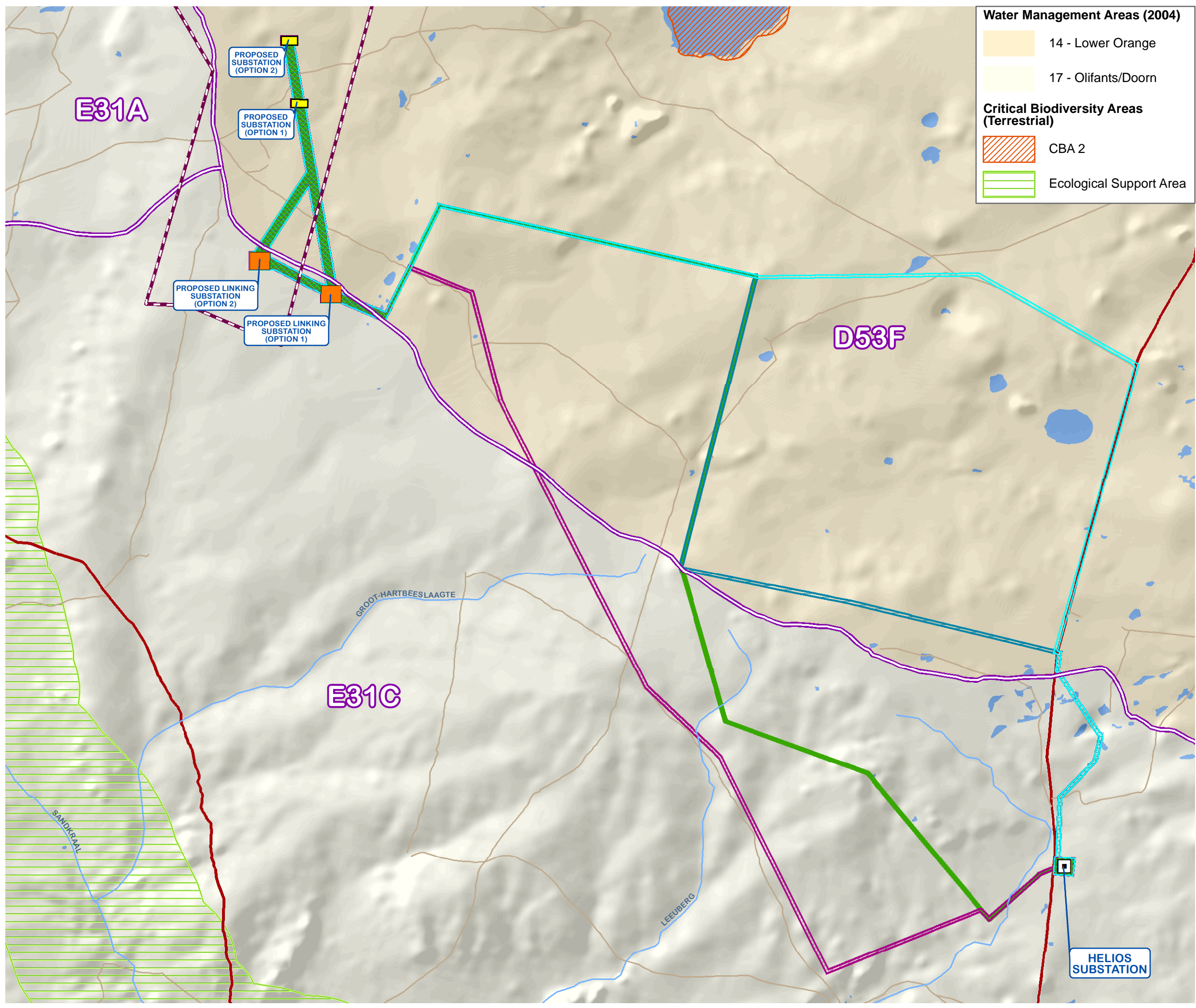

Water Management Areas (2004)

- 14 - Lower Orange
- 17 - Olifants/Doorn

Critical Biodiversity Areas (Terrestrial)

- CBA 2
- Ecological Support Area

PROPOSED CONSTRUCTION OF A 132kV POWER LINE TO SERVE PROPOSED WIND ENERGY FACILITIES

ITHEMBA WIND FARM NEAR LOERIESFONTEIN, NORTHERN CAPE PROVINCE

SURFACE WATER ASSESSMENT: DATABASE SURFACE WATER OCCURRENCE

Legend

- Secondary Roads
- Local Access Roads
- Ithemba Wind Farm Application Site
- Helios Substation
- Proposed Linking Substation Site Alternatives
- Proposed Itthemba Substation Site Alternatives

Proposed Corridor Alternatives

- Option 1
- Option 2
- Option 3
- Option 4

Surface Water Features

- Quaternary Catchment Boundaries
- Rivers
- Wetlands

SOURCE:
DWS, 2004
NFEPA, 2011
NAMAKWA DISTRICT BIODIVERSITY SECTOR PLAN, 2008

SIVEST

ENVIRONMENTAL DIVISION
51 WESSELS ROAD
RIVONIA, 2128
JOHANNESBURG
SOUTH AFRICA

Phone: +27 11 798 0600
Fax: +27 11 803 7272
e-mail: info@sivest.co.za

Project No 13622	Prepared By KLS	Date 08/02/2017
Map Ref No 13622/BAS_01	Revision 1	Date 24/07/2017

"COPYRIGHT IS VESTED IN SIVEST IN TERMS OF THE COPYRIGHT ACT (ACT 98 OF 1978) AND NO USE OR REPRODUCTION OR DUPLICATION THEREOF MAY OCCUR WITHOUT THE WRITTEN CONSENT OF THE AUTHOR"











THIS MAP HAS BEEN PREPARED UNDER THE CONTROLS ESTABLISHED BY THE SIVEST QUALITY MANAGEMENT SYSTEM WHICH HAS BEEN CERTIFIED ISO 9001:2008 COMPLIANT

HELIOS SUBSTATION

**PROPOSED CONSTRUCTION
OF A 132kV POWER LINE
TO SERVE PROPOSED
WIND ENERGY FACILITIES
ITHEMBA WIND FARM
NEAR LOERIESFONTEIN,
NORTHERN CAPE PROVINCE**

**SURFACE WATER ASSESSMENT:
DELINEATED SURFACE WATER
FEATURES
(NORTH-EASTERN SECTION)**

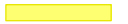
Legend

-  Secondary Roads
-  Local Access
- Proposed Corridor Alternatives**
-  Option 1
-  Option 2
-  Option 3
-  Option 4
- Surface Water Features**
-  Major Drainage Line
-  Wetland
-  Major Drainage Line/
Wetland Buffers*
-  Drainage Lines
-  Drainage Line Buffers (50m)

*Major Drainage Line Buffer: 100m
Wetland Buffer: 50m

SOURCE:
GOOGLE EARTH, 2016

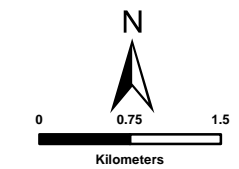

ENVIRONMENTAL DIVISION
51 WESSELS ROAD
RIVONIA, 2128
JOHANNESBURG
SOUTH AFRICA
Phone: +27 11 798 0600
Fax: +27 11 803 7272
e-mail: info@sivest.co.za

Project No 13622	Prepared By KLS	Date 08/02/2017
Map Ref No 13622/BAS_103	Revision 1	Date 24/07/2017

"COPYRIGHT IS VESTED IN SIVEST IN TERMS OF THE COPYRIGHT ACT (ACT 98 OF 1978) AND NO USE OR REPRODUCTION OR DUPLICATION THEREOF MAY OCCUR WITHOUT THE WRITTEN CONSENT OF THE AUTHOR"

THIS MAP HAS BEEN PREPARED UNDER THE CONTROLS ESTABLISHED BY THE SIVEST QUALITY MANAGEMENT SYSTEM WHICH HAS BEEN CERTIFIED ISO 9001:2008 COMPLIANT

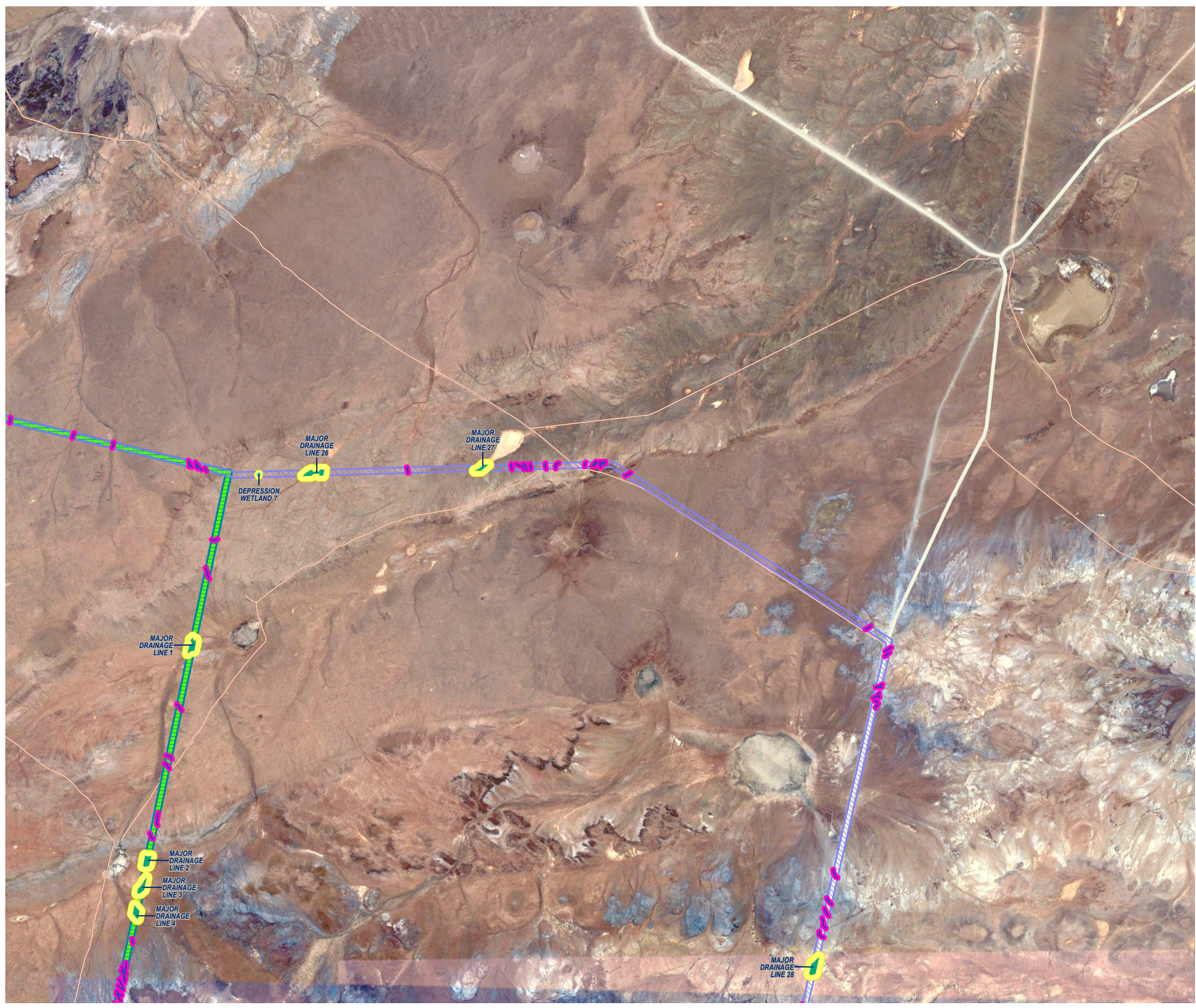

PROPOSED CONSTRUCTION OF A 132kV POWER LINE TO SERVE PROPOSED WIND ENERGY FACILITIES
ITHEMBA WIND FARM NEAR LOERIESFONTEIN, NORTHERN CAPE PROVINCE
SURFACE WATER ASSESSMENT: DELINEATED SURFACE WATER FEATURES (NORTH-WESTERN SECTION)

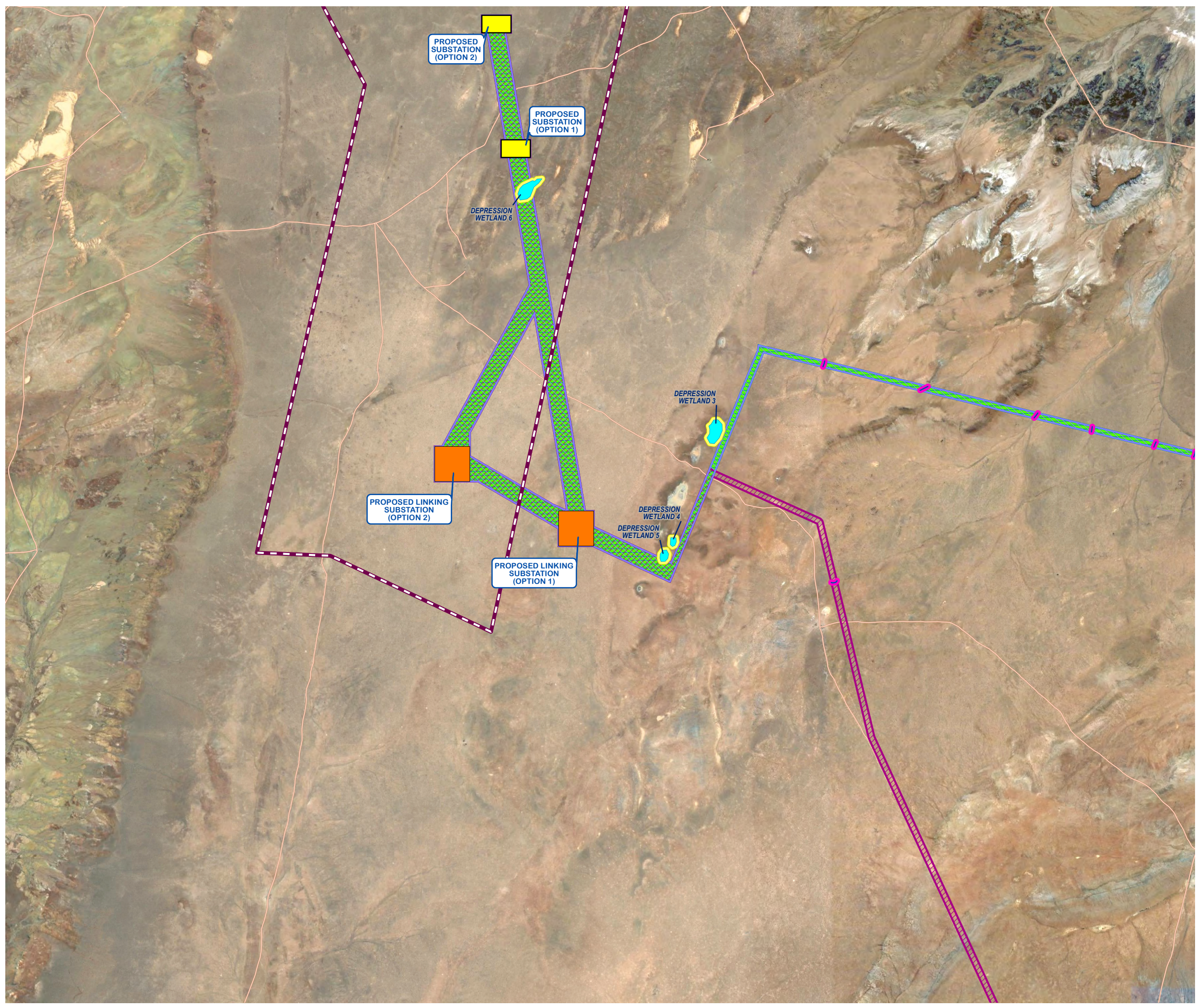

Legend

- Local Access Roads
- Ithemba Wind Farm Application Site
- Proposed Linking Substation Site Alternatives
- Proposed Ithemba Substation Site Alternatives

Proposed Corridor Alternatives

- Option 1
- Option 2
- Option 3
- Option 4

Surface Water Features

- Major Drainage Line
- Wetland
- Major Drainage Line/ Wetland Buffers*
- Drainage Lines
- Drainage Line Buffers (50m)

*Major Drainage Line Buffer: 100m
 Wetland Buffer: 50m

SOURCE: GOOGLE EARTH, 2016

0 0.75 1.5
Kilometers

ENVIRONMENTAL DIVISION
 51 WESSELS ROAD
 RIVONIA, 2128
 JOHANNESBURG
 SOUTH AFRICA
 Phone: +27 11 798 0600
 Fax: +27 11 803 7272
 e-mail: info@sivest.co.za

Project No 13622	Prepared By KLS	Date 08/02/2017
Map Ref No 13622/BAS_102	Revision 1	Date 24/07/2017

COPYRIGHT IS VESTED IN SIVEST IN TERMS OF THE COPYRIGHT ACT (ACT 98 OF 1978) AND NO USE OR REPRODUCTION OR DUPLICATION THEREOF MAY OCCUR WITHOUT THE WRITTEN CONSENT OF THE AUTHOR

THIS MAP HAS BEEN PREPARED UNDER THE CONTROLS ESTABLISHED BY THE SIVEST QUALITY MANAGEMENT SYSTEM WHICH HAS BEEN CERTIFIED ISO 9001:2008 COMPLIANT

**PROPOSED CONSTRUCTION
OF A 132kV POWER LINE
TO SERVE PROPOSED
WIND ENERGY FACILITIES
ITHEMBA WIND FARM
NEAR LOERIESFONTEIN,
NORTHERN CAPE PROVINCE**

**SURFACE WATER ASSESSMENT:
DELINEATED SURFACE WATER
FEATURES
(SOUTHERN SECTION)**

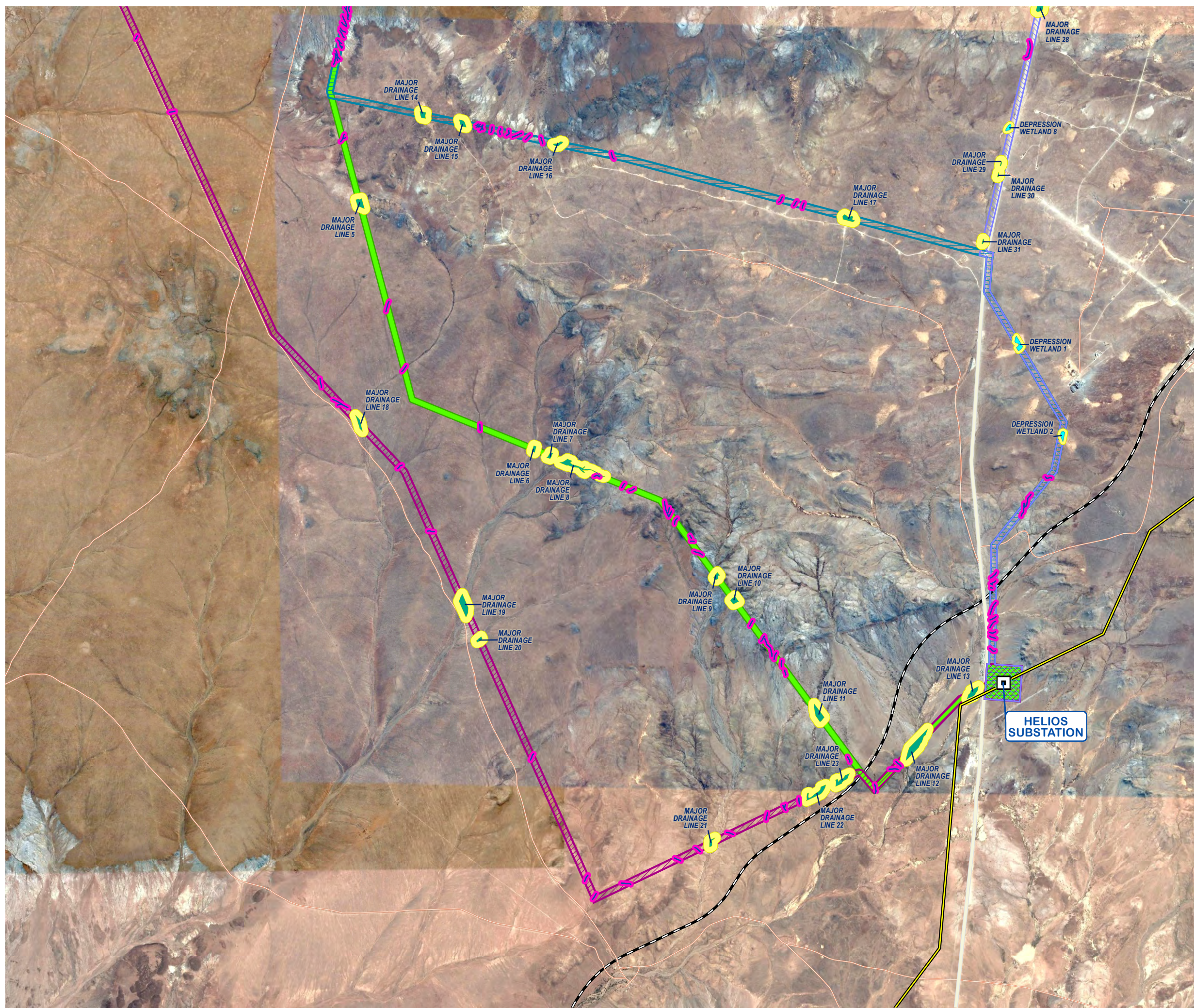

Legend

- Secondary Roads
 - Local Access
 - Railways
 - Existing High Voltage Power Lines (>=132kV)
 - Helios Substation
- Proposed Corridor Alternatives**
- Option 1
 - Option 2
 - Option 3
 - Option 4
- Surface Water Features**
- Major Drainage Line
 - Wetland
 - Major Drainage Line/Wetland Buffers*
 - Drainage Lines
 - Drainage Line Buffers (50m)

*Major Drainage Line Buffer: 100m
Wetland Buffer: 50m

SOURCE:
GOOGLE EARTH, 2016

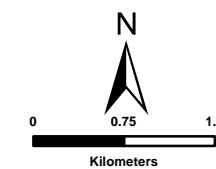

ENVIRONMENTAL DIVISION
51 WESSELS ROAD
RIVONIA, 2128
JOHANNESBURG
SOUTH AFRICA

Phone: +27 11 798 0600
Fax: +27 11 803 7272
e-mail: info@sivest.co.za

Project No 13622	Prepared By KLS	Date 08/02/2017
Map Ref No 13622/BAS_04	Revision 1	Date 24/07/2017

"COPYRIGHT IS VESTED IN SIVEST IN TERMS OF THE COPYRIGHT ACT (ACT 98 OF 1978) AND NO USE OR REPRODUCTION OR DUPLICATION THEREOF MAY OCCUR WITHOUT THE WRITTEN CONSENT OF THE AUTHOR"

THIS MAP HAS BEEN PREPARED UNDER THE CONTROLS ESTABLISHED BY THE SIVEST QUALITY MANAGEMENT SYSTEM WHICH HAS BEEN CERTIFIED ISO 9001:2008 COMPLIANT

PROPOSED CONSTRUCTION OF A 132kV POWER LINE TO SERVE PROPOSED WIND ENERGY FACILITIES
ITHEMBA WIND FARM NEAR LOERIESFONTEIN, NORTHERN CAPE PROVINCE
VISUAL ASSESSMENT: POTENTIALLY SENSITIVE VISUAL RECEPTOR LOCATIONS

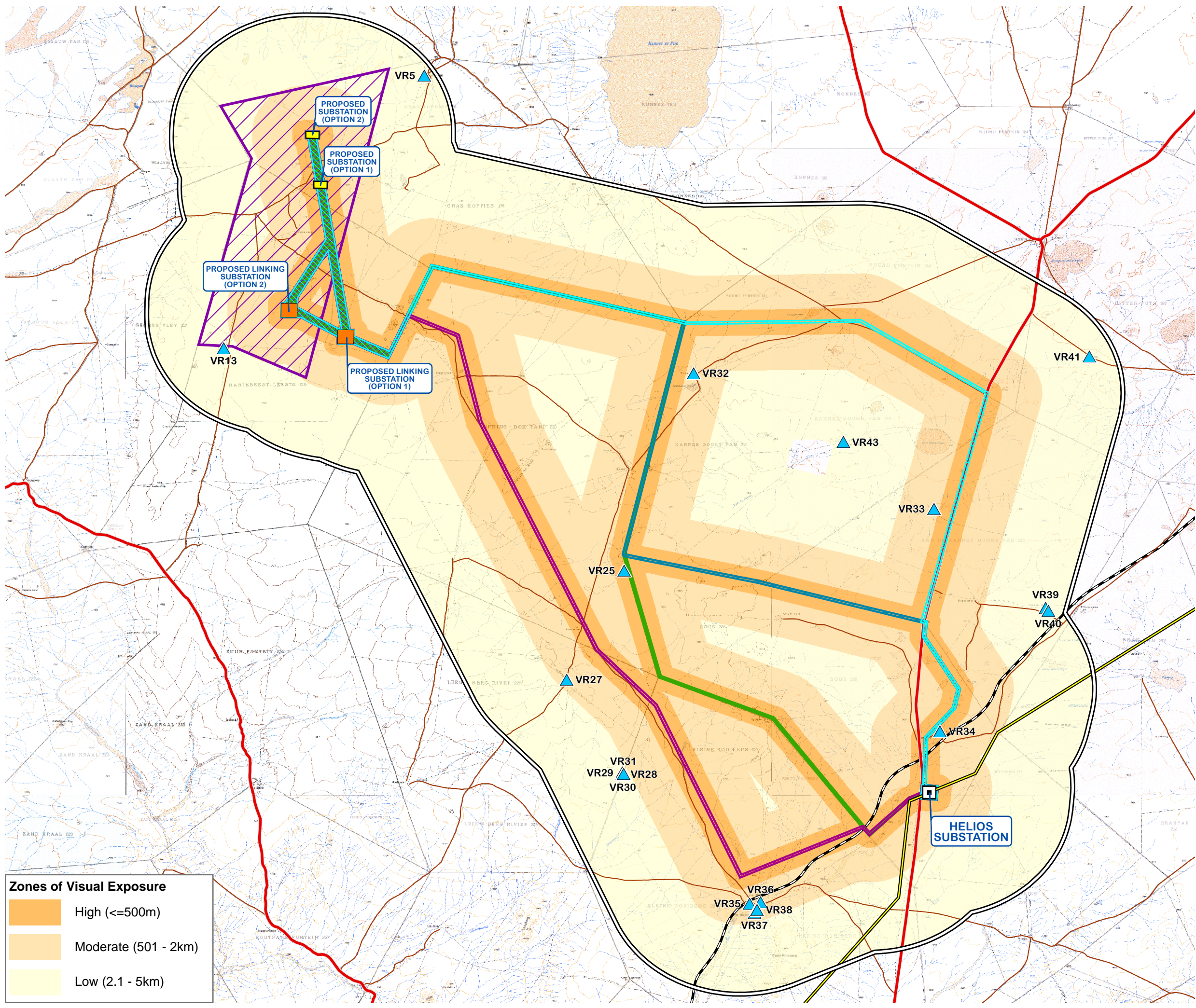

Legend

- Secondary Roads
 - Local Access Roads
 - Railways
 - Existing High Voltage Power Lines ($\geq 132kV$)
 - Ithemba Wind Farm Application Site
 - Helios Substation
 - Proposed Linking Substation Site Alternatives
 - Proposed Ithemba Substation Site Alternatives
 - 5km Visual Assessment Zone
 - Potentially Sensitive Receptor Locations
- Proposed Corridor Alternatives**
- Option 1
 - Option 2
 - Option 3
 - Option 4

SOURCE:
 NGI, 2014
 SANBI, 2012

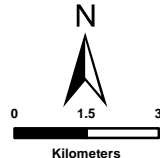

SIVEST
 ENVIRONMENTAL DIVISION
 51 WESSELS ROAD
 RIVONIA, 2128
 JOHANNESBURG
 SOUTH AFRICA
 Phone: +27 11 798 0600
 Fax: +27 11 803 7272
 e-mail: info@sivest.co.za

Zones of Visual Exposure

- High ($\leq 500m$)
- Moderate (501 - 2km)
- Low (2.1 - 5km)

Project No 13622	Prepared By KLS	Date 15/12/2016
Map Ref No 13622/BAV_107	Revision 2	Date 21/08/2017

"COPYRIGHT IS VESTED IN SIVEST IN TERMS OF THE COPYRIGHT ACT (ACT 98 OF 1978) AND NO USE OR REPRODUCTION OR DUPLICATION THEREOF MAY OCCUR WITHOUT THE WRITTEN CONSENT OF THE AUTHOR"

THIS MAP HAS BEEN PREPARED UNDER THE CONTROLS ESTABLISHED BY THE SIVEST QUALITY MANAGEMENT SYSTEM WHICH HAS BEEN CERTIFIED ISO 9001:2008 COMPLIANT

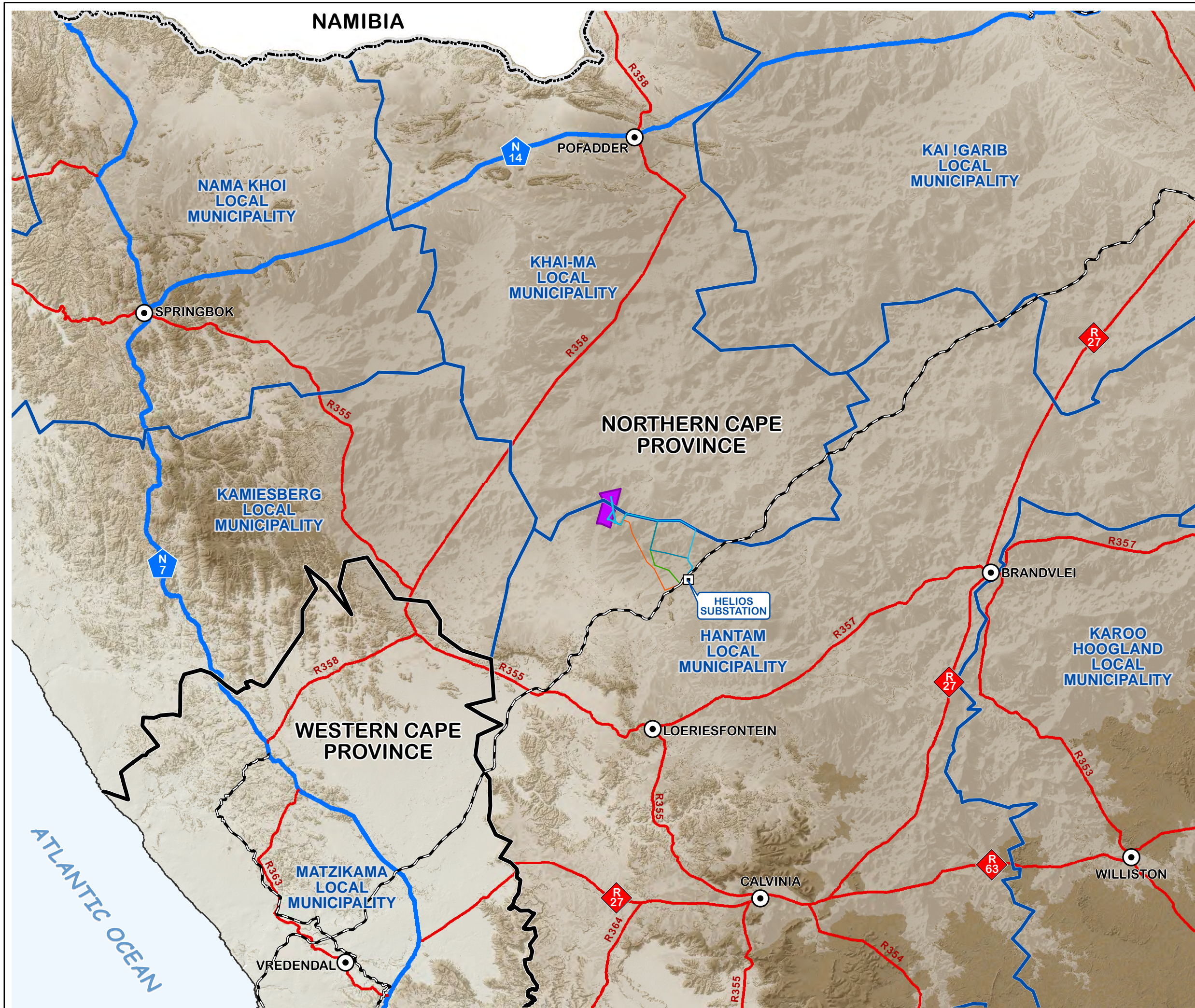

PROPOSED CONSTRUCTION OF A 132kV POWER LINE TO SERVE PROPOSED WIND ENERGY FACILITIES
ITHEMBA WIND FARM NEAR LOERIESFONTEIN, NORTHERN CAPE PROVINCE
REGIONAL CONTEXT

- Legend**
- National Boundary
 - Provincial Boundaries
 - Local Municipal Boundaries
 - National Routes
 - Main Arterial Routes
 - Railways
 - Main Towns
 - Ithemba Wind Farm Application Site
- Proposed Corridor Alternatives**
- Option 1
 - Option 2
 - Option 3
 - Option 4

SOURCE: MUNICIPAL DEMARCATION BOARD, 2011
 NGI, 2014

 Kilometers	 ENVIRONMENTAL DIVISION 51 WESSELS ROAD RIVONIA, 2128 JOHANNESBURG SOUTH AFRICA Phone: +27 11 798 0600 Fax: +27 11 803 7272 e-mail: info@sivest.co.za
----------------	--







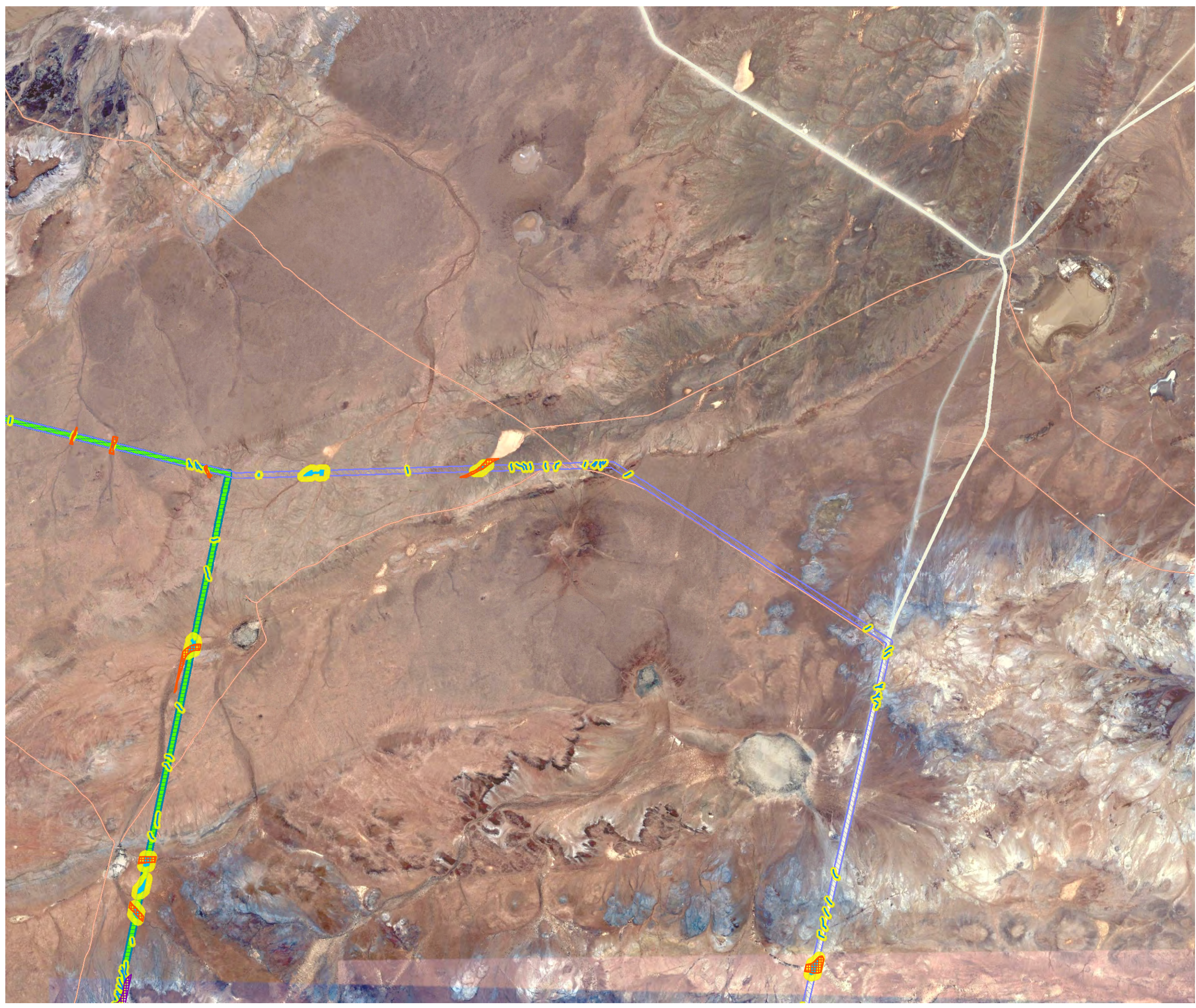





Project No 13622	Prepared By KLS	Date 09/12/2016
Map Ref No 13622/BA_I02	Revision 1	Date 25/05/2017

"COPYRIGHT IS VESTED IN SIVEST IN TERMS OF THE COPYRIGHT ACT (ACT 98 OF 1978) AND NO USE OR REPRODUCTION OR DUPLICATION THEREOF MAY OCCUR WITHOUT THE WRITTEN CONSENT OF THE AUTHOR"

THIS MAP HAS BEEN PREPARED UNDER THE CONTROLS ESTABLISHED BY THE SIVEST QUALITY MANAGEMENT SYSTEM WHICH HAS BEEN CERTIFIED ISO 9001:2008 COMPLIANT

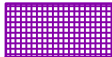

**PROPOSED CONSTRUCTION
OF A 132kV POWER LINE
TO SERVE PROPOSED
WIND ENERGY FACILITIES
ITHEMBA WIND FARM
NEAR LOERIESFONTEIN,
NORTHERN CAPE PROVINCE
ENVIRONMENTAL SENSITIVITY
(NORTH-EASTERN SECTION)**

- Legend**
-  Secondary Roads
 -  Local Access Roads
- Proposed Corridor Alternatives**
-  Option 1
 -  Option 2
 -  Option 3
 -  Option 4
- Environmental Sensitivity**
-  Avifaunal Sensitivity
 -  Ecological Sensitivity: High
 -  Ecological Sensitivity: Medium-High
 -  Wetlands/Major Drainage Lines
 -  Drainage Lines
 -  Surface Water Buffers

SOURCE:
GOOGLE EARTH, 2016

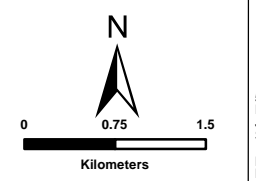

SIVEST
ENVIRONMENTAL DIVISION
51 WESSELS ROAD
RIVONIA, 2128
JOHANNESBURG
SOUTH AFRICA
Phone: +27 11 798 0600
Fax: +27 11 803 7272
e-mail: info@sivest.co.za

Project No 13622	Prepared By KLS	Date 27/11/2017
Map Ref No 13622/BA_109b	Revision 0	Date

"COPYRIGHT IS VESTED IN SIVEST IN TERMS OF THE COPYRIGHT ACT (ACT 98 OF 1978) AND NO USE OR REPRODUCTION OR DUPLICATION THEREOF MAY OCCUR WITHOUT THE WRITTEN CONSENT OF THE AUTHOR"

THIS MAP HAS BEEN PREPARED UNDER THE CONTROLS ESTABLISHED BY THE SIVEST QUALITY MANAGEMENT SYSTEM WHICH HAS BEEN CERTIFIED ISO 9001:2008 COMPLIANT

PROPOSED CONSTRUCTION OF A 132kV POWER LINE TO SERVE PROPOSED WIND ENERGY FACILITIES
ITHEMBA WIND FARM NEAR LOERIESFONTEIN, NORTHERN CAPE PROVINCE
ENVIRONMENTAL SENSITIVITY (NORTH-WESTERN SECTION)

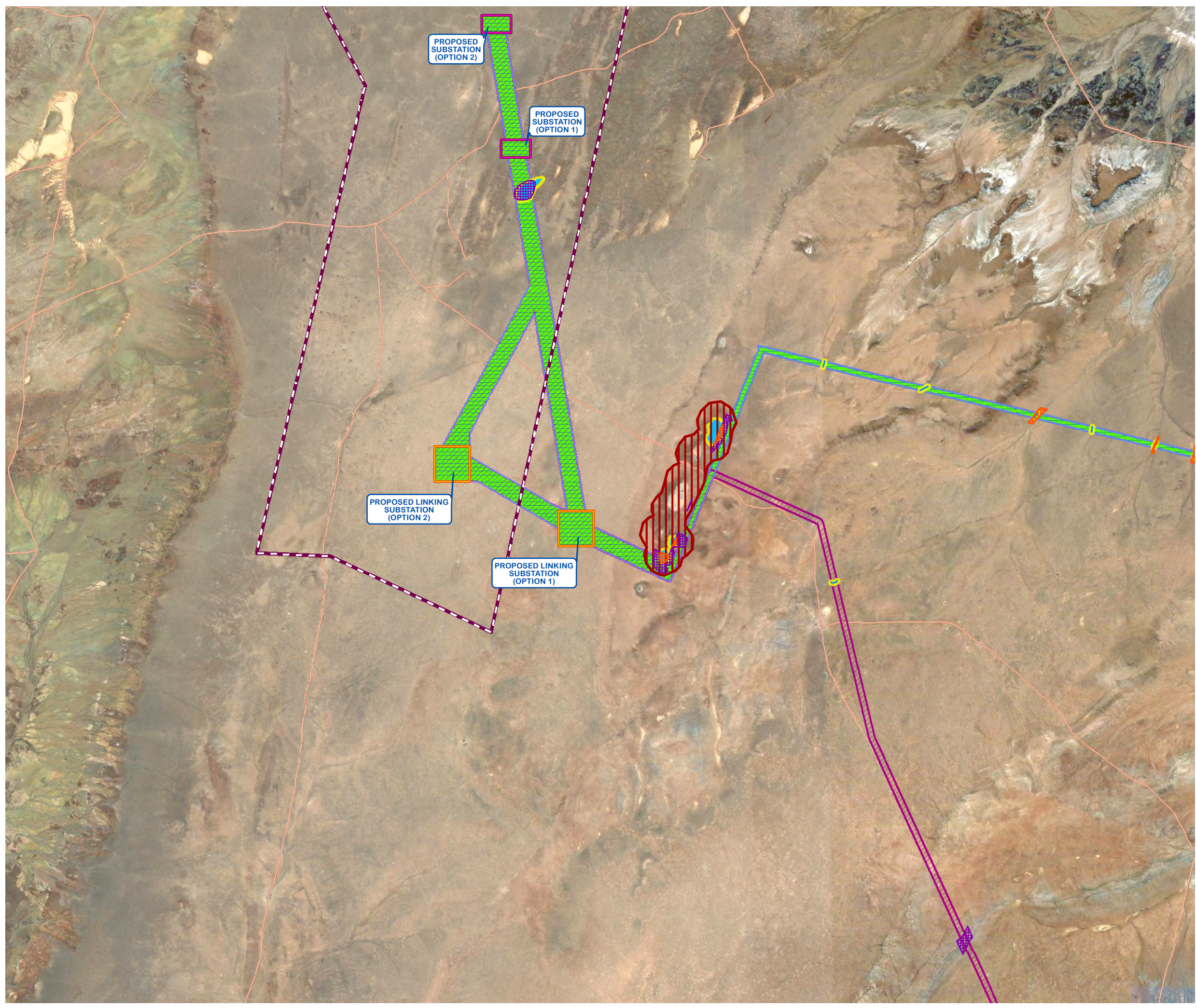

- Legend**
- Local Access Roads
 - Ithemba Wind Farm Application Site
 - Proposed Linking Substation Site Alternatives
 - Proposed Ithemba Substation Site Alternatives
- Proposed Corridor Alternatives**
- Option 1
 - Option 2
 - Option 3
 - Option 4
- Environmental Sensitivity**
- Avifaunal Sensitivity
 - Ecological Sensitivity: High
 - Ecological Sensitivity: Medium-High
 - Wetlands/Major Drainage Lines
 - Drainage Lines
 - Surface Water Buffers

SOURCE: GOOGLE EARTH, 2016

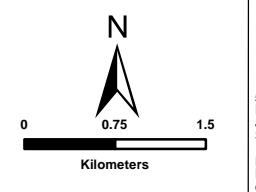

SIVEST
ENVIRONMENTAL DIVISION
 51 WESSELS ROAD
 RIVONIA, 2128
 JOHANNESBURG
 SOUTH AFRICA
 Phone: +27 11 798 0600
 Fax: +27 11 803 7272
 e-mail: info@sivest.co.za

Project No 13622	Prepared By KLS	Date 27/11/2017
Map Ref No 13622/BA_109a	Revision 0	Date

"COPYRIGHT IS VESTED IN SIVEST IN TERMS OF THE COPYRIGHT ACT (ACT 98 OF 1978) AND NO USE OR REPRODUCTION OR DUPLICATION THEREOF MAY OCCUR WITHOUT THE WRITTEN CONSENT OF THE AUTHOR"

THIS MAP HAS BEEN PREPARED UNDER THE CONTROLS ESTABLISHED BY THE SIVEST QUALITY MANAGEMENT SYSTEM WHICH HAS BEEN CERTIFIED ISO 9001:2008 COMPLIANT

PROPOSED CONSTRUCTION OF A 132kV POWER LINE TO SERVE PROPOSED WIND ENERGY FACILITIES
ITHEMBA WIND FARM NEAR LOERIESFONTEIN, NORTHERN CAPE PROVINCE
ENVIRONMENTAL SENSITIVITY (SOUTHERN SECTION)

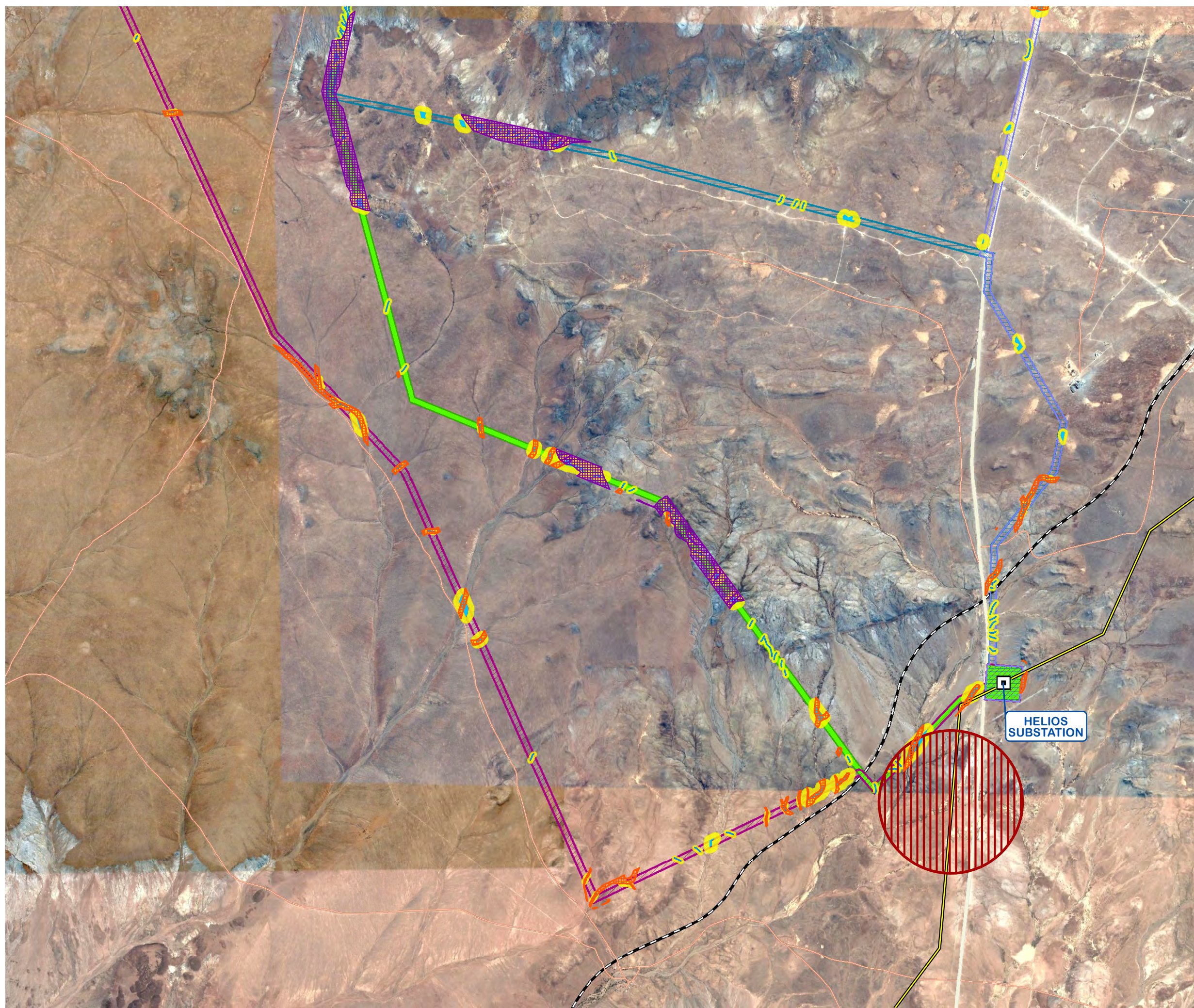

Legend

- Secondary Roads
- Local Access Roads
- Railways
- Existing High Voltage Power Lines (>=132kV)
- Helios Substation
- Proposed Corridor Alternatives**
- Option 1
- Option 2
- Option 3
- Option 4
- Environmental Sensitivity**
- Avifaunal Sensitivity
- Ecological Sensitivity: High
- Ecological Sensitivity: Medium-High
- Wetlands/Major Drainage Lines
- Drainage Lines
- Surface Water Buffers

SOURCE: GOOGLE EARTH, 2016

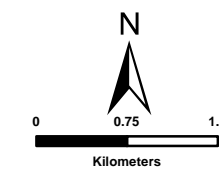

ENVIRONMENTAL DIVISION
 51 WESSELS ROAD
 RIVONIA, 2128
 JOHANNESBURG
 SOUTH AFRICA

Phone: +27 11 798 0600
 Fax: +27 11 803 7272
 e-mail: info@sivest.co.za

Project No 13622	Prepared By KLS	Date 27/11/2017
Map Ref No 13622/BA_109c	Revision 0	Date

"COPYRIGHT IS VESTED IN SIVEST IN TERMS OF THE COPYRIGHT ACT (ACT 98 OF 1978) AND NO USE OR REPRODUCTION OR DUPLICATION THEREOF MAY OCCUR WITHOUT THE WRITTEN CONSENT OF THE AUTHOR"

THIS MAP HAS BEEN PREPARED UNDER THE CONTROLS ESTABLISHED BY THE SIVEST QUALITY MANAGEMENT SYSTEM WHICH HAS BEEN CERTIFIED ISO 9001:2008 COMPLIANT

PROPOSED CONSTRUCTION OF A 132kV POWER LINE TO SERVE PROPOSED WIND ENERGY FACILITIES
ITHEMBA WIND FARM NEAR LOERIESFONTEIN, NORTHERN CAPE PROVINCE
FAVOURABLE ALTERNATIVES

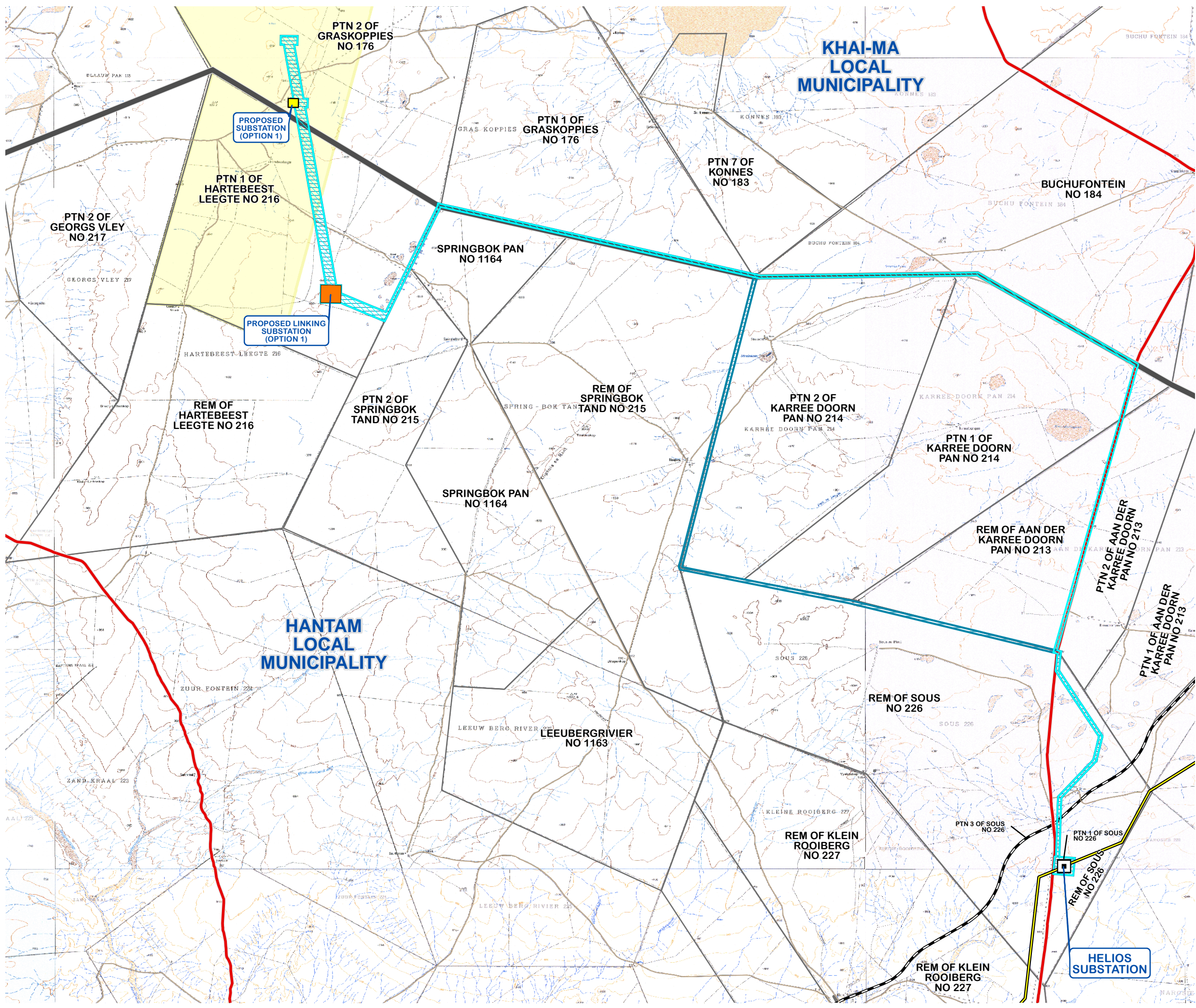

Legend

- Local Municipal Boundaries
- Secondary Roads
- Local Access Roads
- Railways
- Existing High Voltage Power Lines (>=132kV)
- Adjoining Farm Boundaries
- Ithemba Wind Farm Application Site
- Helios Substation
- Preferred Linking Substation Site Alternative
- Preferred Ithemba Substation Site Alternative

Favourable Corridor Alternatives

- Option 2
- Option 4

SOURCE: MUNICIPAL DEMARCATION BOARD, 2011
 NGI, 2014

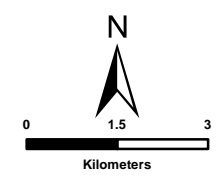

SIVEST
 ENVIRONMENTAL DIVISION
 51 WESSELS ROAD
 RIVONIA, 2128
 JOHANNESBURG
 SOUTH AFRICA
 Phone: +27 11 798 0600
 Fax: +27 11 803 7272
 e-mail: info@sivest.co.za

Project No 13622	Prepared By KLS	Date 08/12/2017
Map Ref No 13622/BA_110	Revision 0	Date

"COPYRIGHT IS VESTED IN SIVEST IN TERMS OF THE COPYRIGHT ACT (ACT 98 OF 1978) AND NO USE OR REPRODUCTION OR DUPLICATION THEREOF MAY OCCUR WITHOUT THE WRITTEN CONSENT OF THE AUTHOR"

THIS MAP HAS BEEN PREPARED UNDER THE CONTROLS ESTABLISHED BY THE SIVEST QUALITY MANAGEMENT SYSTEM WHICH HAS BEEN CERTIFIED ISO 9001:2008 COMPLIANT

PROPOSED CONSTRUCTION OF FOUR WIND FARMS AND ASSOCIATED GRID CONNECTION
NEAR LOERIESFONTEIN, NORTHERN CAPE PROVINCE
PROJECT OVERVIEW

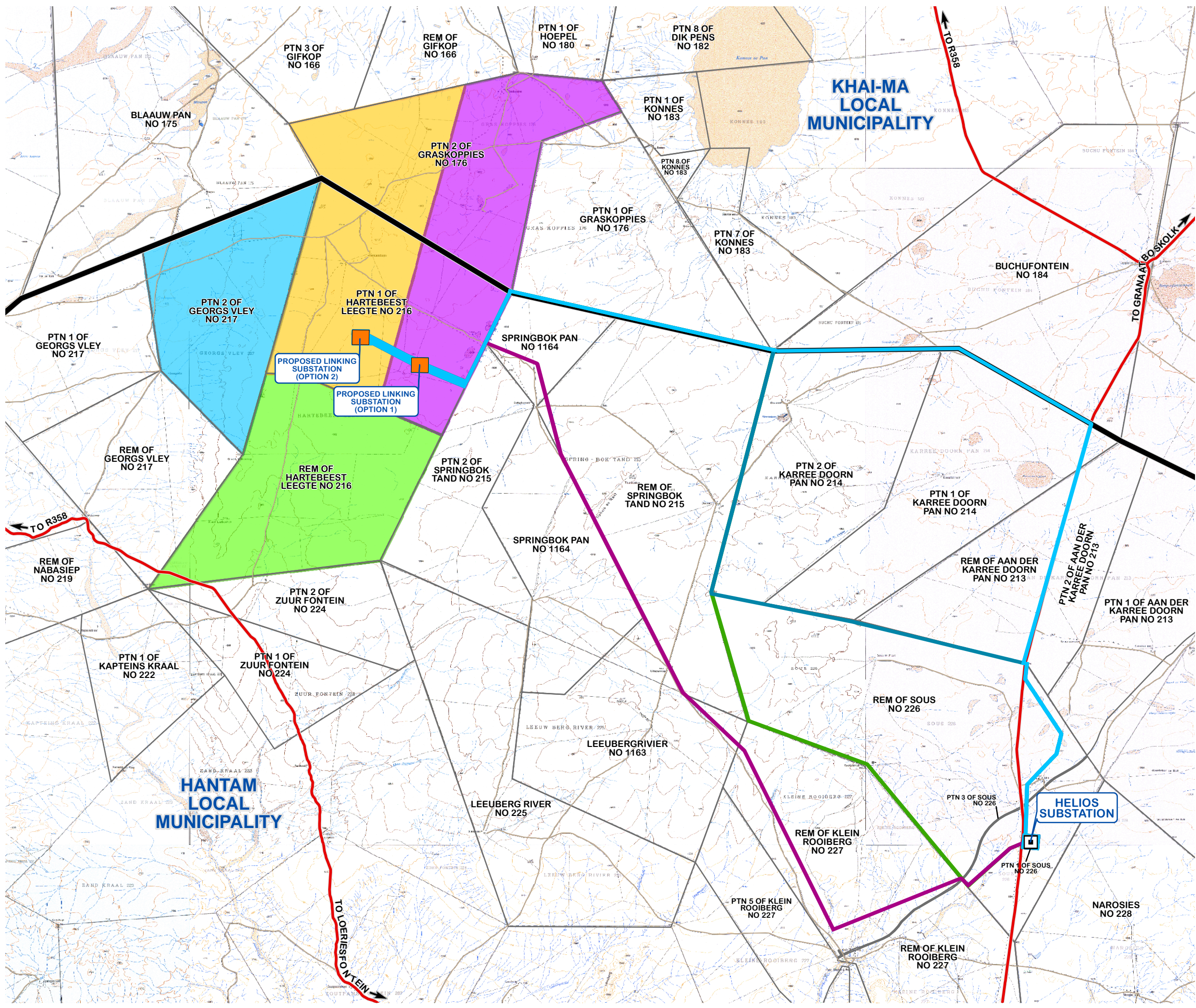

- Legend**
- Local Municipal Boundaries
 - Secondary Roads
 - Local Access Roads
 - Adjoining Farm Boundaries
 - Helios Substation
 - Proposed Linking Substation Site Alternatives
- Proposed Wind Farm Projects**
- Graskoppies Wind Farm
 - Hartebeestleegte Wind Farm
 - Ithemba Wind Farm
 - Xha! Boom Wind Farm
- Proposed Corridor Alternatives**
- Option 1
 - Option 2
 - Option 3
 - Option 4

SOURCE: MUNICIPAL DEMARCATION BOARD, 2011
 NGI, 2014

	ENVIRONMENTAL DIVISION 51 WESSELS ROAD RIVONIA, 2128 JOHANNESBURG SOUTH AFRICA Phone: +27 11 798 0600 Fax: +27 11 803 7272 e-mail: info@sivest.co.za	

Project No 13622	Prepared By KLS	Date 18/10/2016
Map Ref No 13622/BID_01	Revision 2	Date 23/05/2017

"COPYRIGHT IS VESTED IN SIVEST IN TERMS OF THE COPYRIGHT ACT (ACT 98 OF 1978) AND NO USE OR REPRODUCTION OR DUPLICATION THEREOF MAY OCCUR WITHOUT THE WRITTEN CONSENT OF THE AUTHOR"

THIS MAP HAS BEEN PREPARED UNDER THE CONTROLS ESTABLISHED BY THE SIVEST QUALITY MANAGEMENT SYSTEM WHICH HAS BEEN CERTIFIED ISO 9001:2008 COMPLIANT