



**PROPOSED
CONSTRUCTION OF THE
GRASKOPPIES WIND FARM
NEAR LOERIESFONTEIN,
NORTHERN CAPE PROVINCE
CRITICAL BIODIVERSITY AREAS
(TERRESTRIAL)**

Legend

-  Secondary Roads
-  Local Access Roads
-  Main Watercourses

 Graskoppies Wind Farm Application Site

 Buildable Area

Critical Biodiversity Areas

-  CBA2
-  ESA

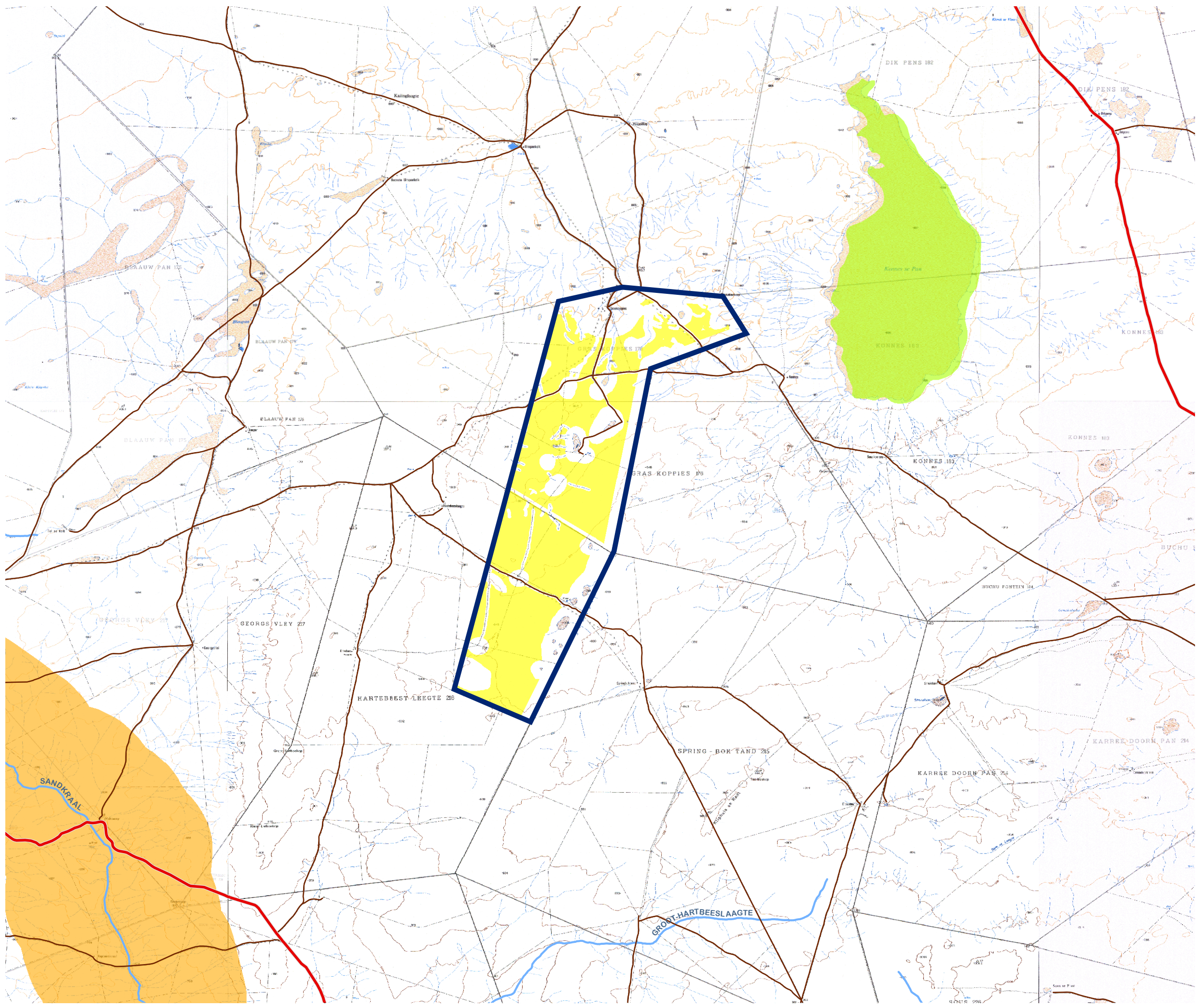

SOURCE:
NGI, 2014
SANBI, 2012
NAMAQWA DISTRICT BIODIVERSITY SECTOR PLAN, 2008

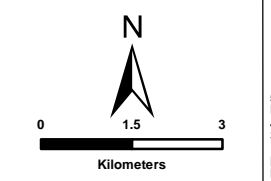

SIVEST
ENVIRONMENTAL DIVISION
51 WESSELS ROAD
RIVONIA, 2128
JOHANNESBURG
SOUTH AFRICA
Phone: +27 11 798 0600
Fax: +27 11 803 7272
e-mail: info@sivest.co.za







Project No 13622	Prepared By KLS	Date 27/06/2017
Map Ref No 13622/EA_G07	Revision 0	Date

"COPYRIGHT IS VESTED IN SIVEST IN TERMS OF THE COPYRIGHT ACT (ACT 98 OF 1978) AND NO USE OR REPRODUCTION OR DUPLICATION THEREOF MAY OCCUR WITHOUT THE WRITTEN CONSENT OF THE AUTHOR"

THIS MAP HAS BEEN PREPARED UNDER THE CONTROLS ESTABLISHED BY THE SIVEST QUALITY MANAGEMENT SYSTEM WHICH HAS BEEN CERTIFIED ISO 9001:2008 COMPLIANT

**PROPOSED
CONSTRUCTION OF THE
GRASKOPPIES WIND FARM
NEAR LOERIESFONTEIN,
NORTHERN CAPE PROVINCE
OTHER PROPOSED RENEWABLE
ENERGY DEVELOPMENTS**

Legend

-  Local Municipal Boundaries
-  Main Arterial Routes
-  Railways
-  Graskoppies Wind Farm Application Site
-  Buildable Area
-  Renewable Energy Application Sites

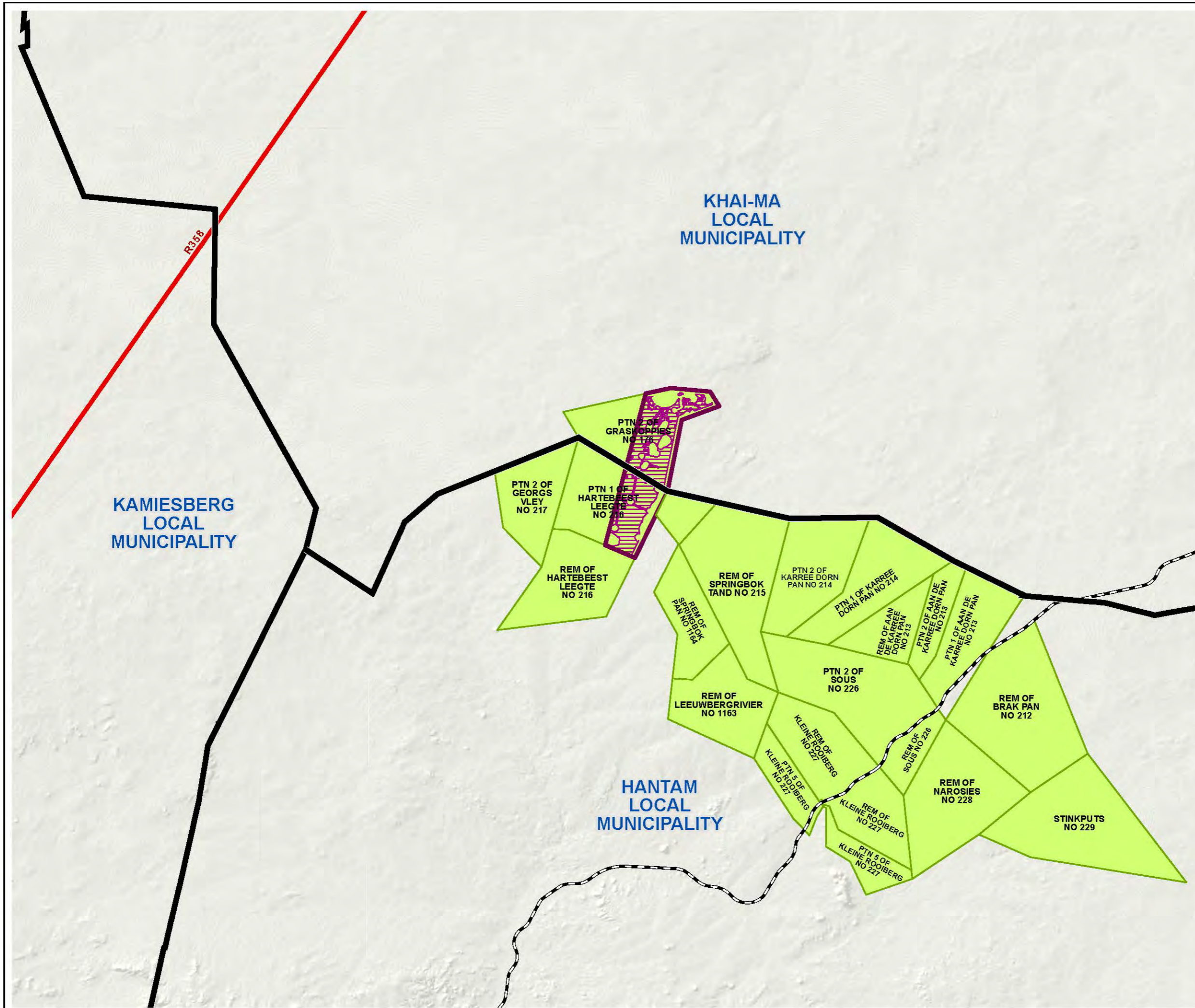

SOURCE: MUNICIPAL DEMARCATION BOARD, 2011
NGI, 2014

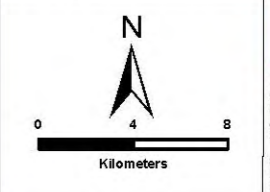

SIVEST
ENVIRONMENTAL DIVISION
51 WESSELS ROAD
RIVONIA, 2128
JOHANNESBURG
SOUTH AFRICA
Phone: +27 11 798 0600
Fax: +27 11 803 7272
e-mail: info@sivest.co.za

Project No 13622	Prepared By KLS	Date 27/06/2017
Map Ref No 13622/EA_G08	Revision 0	Date

"COPYRIGHT IS VESTED IN SIVEST IN TERMS OF THE COPYRIGHT ACT (ACT 98 OF 1978) AND NO USE OR REPRODUCTION OR DUPLICATION THEREOF MAY OCCUR WITHOUT THE WRITTEN CONSENT OF THE AUTHOR"

THIS MAP HAS BEEN PREPARED UNDER THE CONTROLS ESTABLISHED BY THE SIVEST QUALITY MANAGEMENT SYSTEM WHICH HAS BEEN CERTIFIED ISO 9001:2008 COMPLIANT



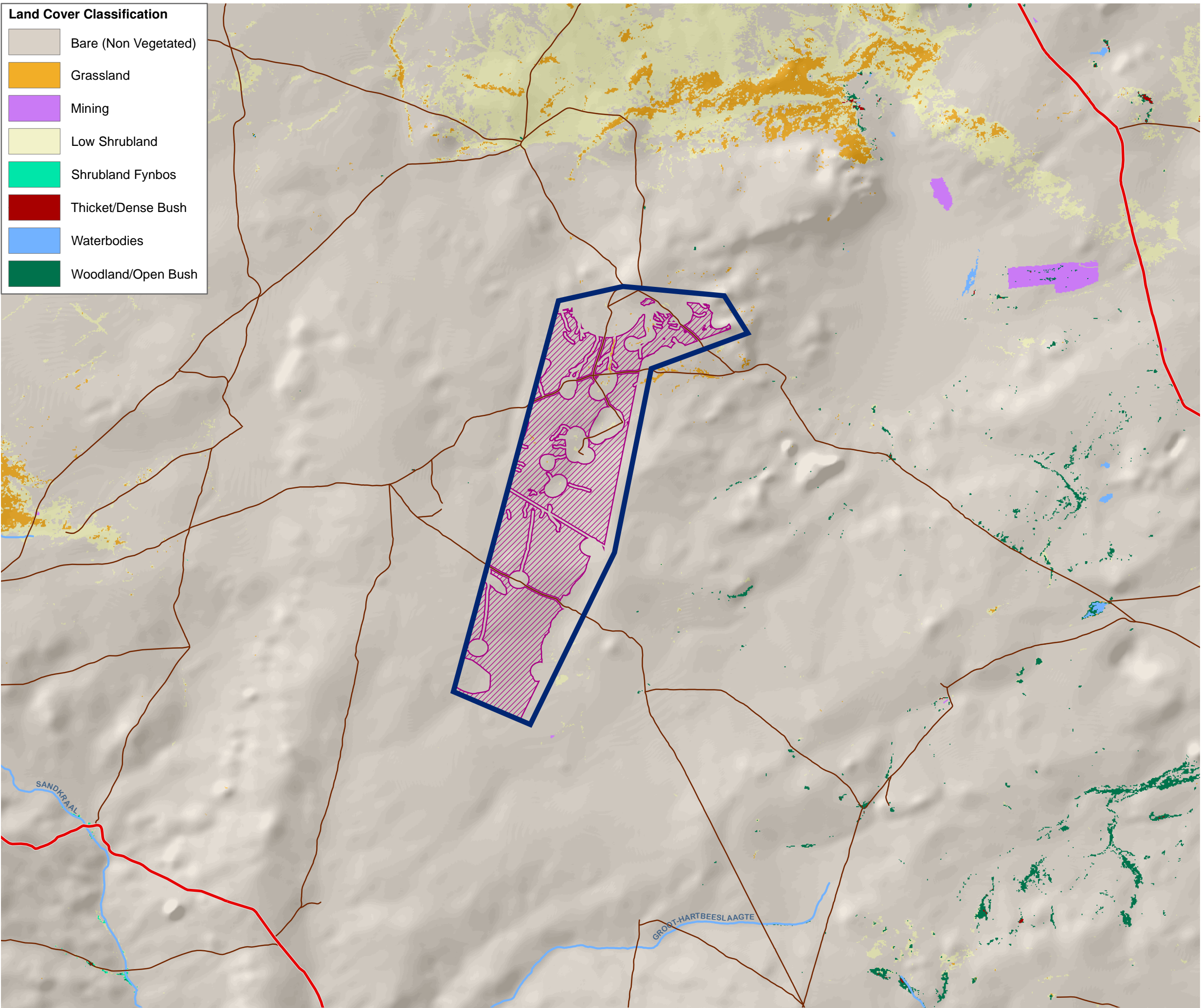

Land Cover Classification

-  Bare (Non Vegetated)
-  Grassland
-  Mining
-  Low Shrubland
-  Shrubland Fynbos
-  Thicket/Dense Bush
-  Waterbodies
-  Woodland/Open Bush



**PROPOSED
CONSTRUCTION OF THE
GRASKOPPIES WIND FARM
NEAR LOERIESFONTEIN,
NORTHERN CAPE PROVINCE
BROAD LAND COVER
CLASSIFICATION**

Legend

-  Secondary Roads
-  Local Access Roads
-  Main Watercourses
-  Graskoppies Wind Farm Application Site
-  Buildable Area

SOURCE:
2013-2014 SA NATIONAL LAND COVER
(© GEOTERRAIMAGE - 2014)

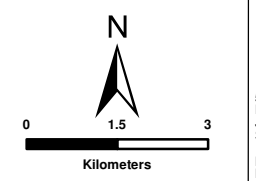

SIVEST
ENVIRONMENTAL DIVISION
51 WESSELS ROAD
RIVONIA, 2128
JOHANNESBURG
SOUTH AFRICA
Phone: +27 11 798 0600
Fax: +27 11 803 7272
e-mail: info@sivest.co.za

Project No 13622	Prepared By KLS	Date 27/06/2017
Map Ref No 13622/EA_G06	Revision 0	Date _____



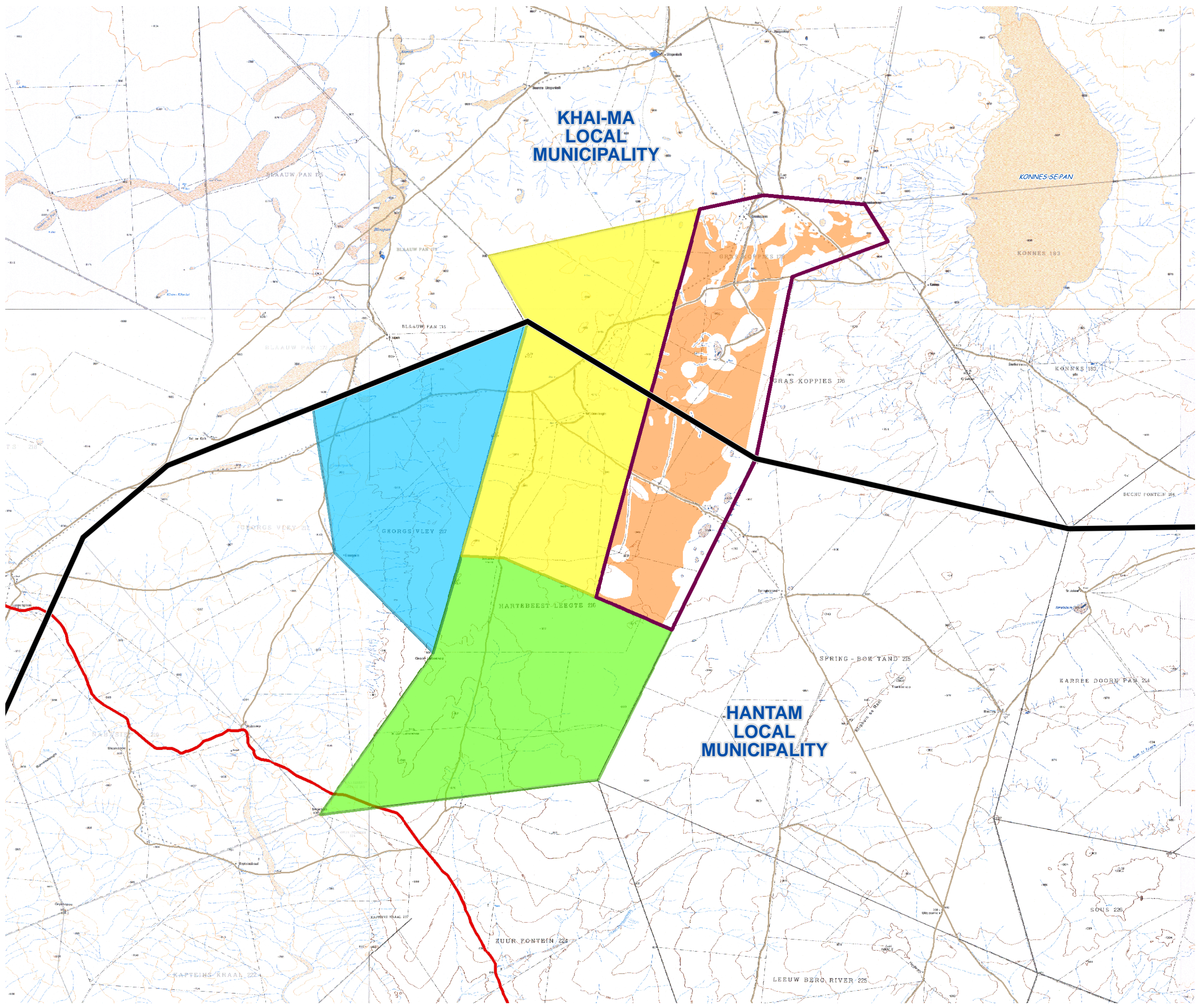

"COPYRIGHT IS VESTED IN SIVEST IN TERMS OF THE COPYRIGHT ACT (ACT 98 OF 1978) AND NO USE OR REPRODUCTION OR DUPLICATION THEREOF MAY OCCUR WITHOUT THE WRITTEN CONSENT OF THE AUTHOR"

THIS MAP HAS BEEN PREPARED UNDER THE CONTROLS ESTABLISHED BY THE SIVEST QUALITY MANAGEMENT SYSTEM WHICH HAS BEEN CERTIFIED ISO 9001:2008 COMPLIANT

**PROPOSED
CONSTRUCTION OF THE
GRASKOPPIES WIND FARM
NEAR LOERIESFONTEIN,
NORTHERN CAPE PROVINCE
ADJACENT MAINSTREAM WIND FARM
WIND FARM PROJECTS**



Legend

-  Local Municipal Boundaries
-  Secondary Roads
-  Local Access Roads
-  Graskoppies Wind Farm Application Site
-  Buildable Area
- Adjacent Mainstream Wind Farm Projects**
-  Hartebeest Leegte Wind Farm Application Site
-  Ithemba Wind Farm Application Site
-  Xha! Boom Wind Farm Application Site

SOURCE:
MUNICIPAL DEMARCATION BOARD, 2011
NGI, 2014

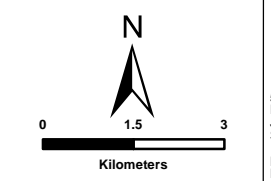

SIVEST
ENVIRONMENTAL DIVISION
51 WESSELS ROAD
RIVONIA, 2128
JOHANNESBURG
SOUTH AFRICA
Phone: +27 11 798 0600
Fax: +27 11 803 7272
e-mail: info@sivest.co.za

Project No 13622	Prepared By KLS	Date 27/06/2017
Map Ref No 13622/EA_G09	Revision 0	Date

"COPYRIGHT IS VESTED IN SIVEST IN TERMS OF THE COPYRIGHT ACT (ACT 98 OF 1978) AND NO USE OR REPRODUCTION OR DUPLICATION THEREOF MAY OCCUR WITHOUT THE WRITTEN CONSENT OF THE AUTHOR"

THIS MAP HAS BEEN PREPARED UNDER THE CONTROLS ESTABLISHED BY THE SIVEST QUALITY MANAGEMENT SYSTEM WHICH HAS BEEN CERTIFIED ISO 9001:2008 COMPLIANT

Avifaunal 'No-Go' Areas

 Turbines and Infrastructure

Bat 'No-Go' Areas

 Turbines Only

Ecological 'No-Go' Areas

 Turbines Only

Heritage 'No-Go' Areas

 Turbines and Infrastructure

Noise 'No-Go' Areas

 Turbines Only

**PROPOSED CONSTRUCTION OF THE GRASKOPPIES WIND FARM
NEAR LOERIESFONTEIN,
NORTHERN CAPE PROVINCE
'NO GO' AREAS
(PREFERRED LAYOUT)**

Legend

 Local Access Roads

 Graskoppies Wind Farm Application Site

Layout Components

 Buildable Area

 Preferred Graskoppies Substation Site Alternative

 Proposed Turbine Positions

 Proposed Hardstand Areas

 Proposed Internal Road Network

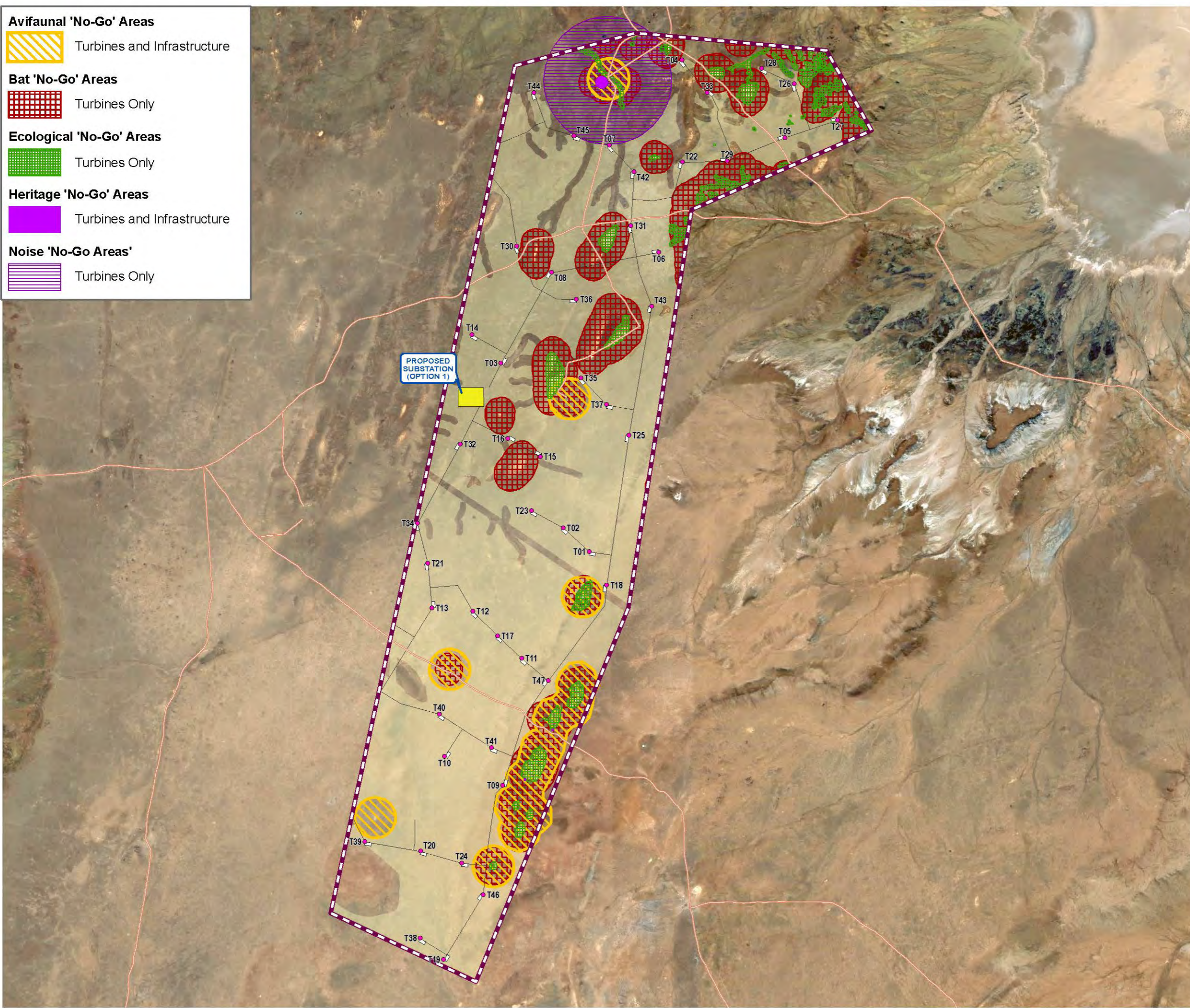

SOURCE:
GOOGLE EARTH, 2016
NGI, 2014

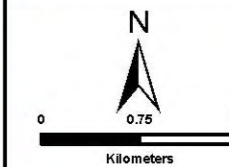

ENVIRONMENTAL DIVISION
51 WESSELS ROAD
RIVONIA, 2128
JOHANNESBURG
SOUTH AFRICA











Phone: +27 11 798 0600
Fax: +27 11 803 7272
e-mail: info@sivest.co.za

Project No 13622	Prepared By KLS	Date 17/10/2017
Map Ref No 13622/EA_G14	Revision 0	Date

"COPYRIGHT IS VESTED IN SIVEST IN TERMS OF THE COPYRIGHT ACT (ACT 98 OF 1978) AND NO USE OR REPRODUCTION OR DUPLICATION THEREOF MAY OCCUR WITHOUT THE WRITTEN CONSENT OF THE AUTHOR"

THIS MAP HAS BEEN PREPARED UNDER THE CONTROLS ESTABLISHED BY THE SIVEST QUALITY MANAGEMENT SYSTEM WHICH HAS BEEN CERTIFIED ISO 9001:2008 COMPLIANT





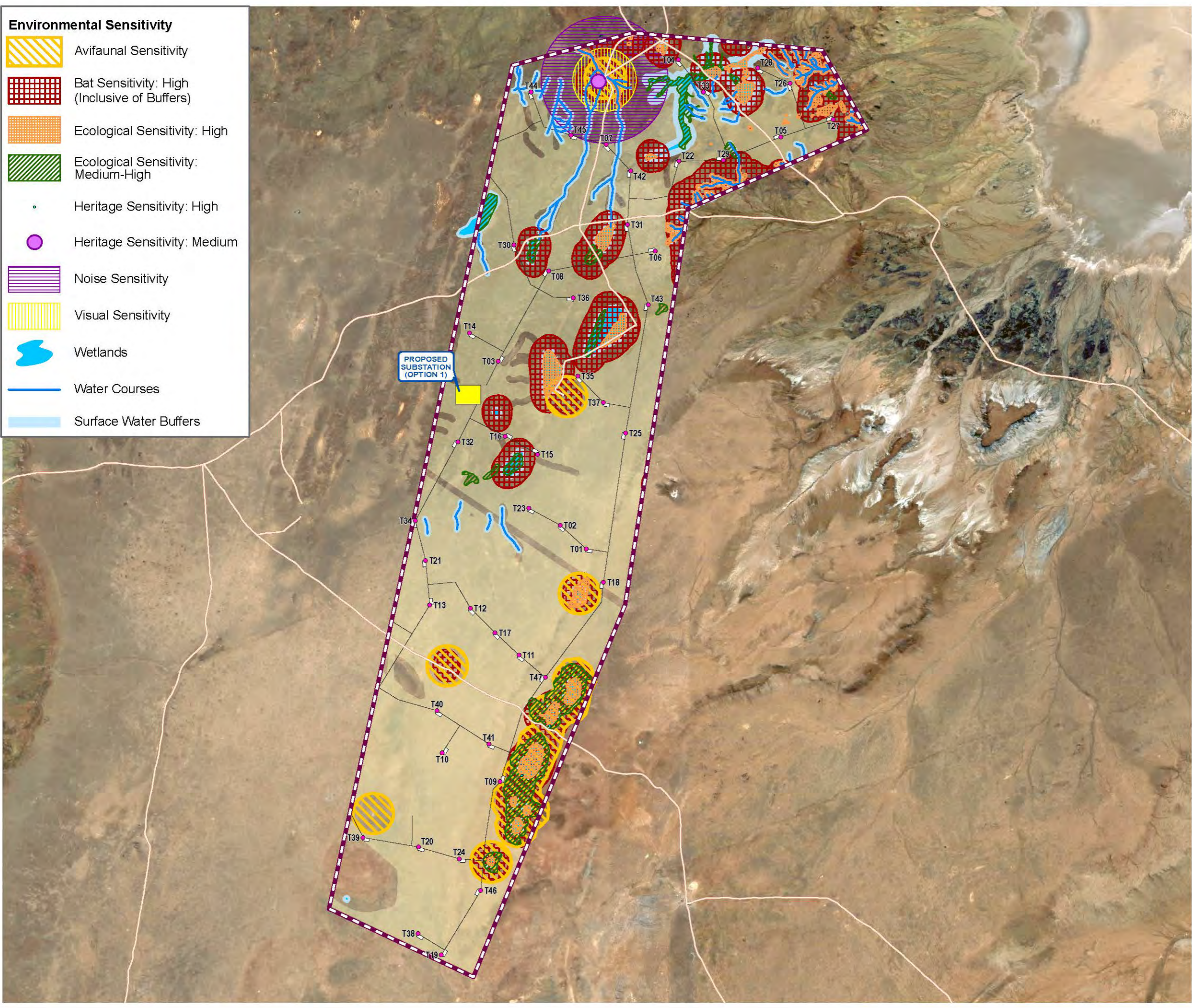

Environmental Sensitivity

-  Avifaunal Sensitivity
-  Bat Sensitivity: High (Inclusive of Buffers)
-  Ecological Sensitivity: High
-  Ecological Sensitivity: Medium-High
-  Heritage Sensitivity: High
-  Heritage Sensitivity: Medium
-  Noise Sensitivity
-  Visual Sensitivity
-  Wetlands
-  Water Courses
-  Surface Water Buffers



PROPOSED CONSTRUCTION OF THE GRASKOPPIES WIND FARM NEAR LOERIESFONTEIN, NORTHERN CAPE PROVINCE SENSITIVITY OVERLAY (PREFERRED LAYOUT)

Legend

-  Local Access Roads
-  Graskoppies Wind Farm Application Site
- Layout Components**
-  Buildable Area
-  Preferred Graskoppies Substation Site Alternative*
-  Proposed Turbine Positions
-  Proposed Hardstand Areas
-  Proposed Internal Road Network

*400m x 300m Footprint to include:
Graskoppies Substation
Operation & Maintenance Buildings
Construction Laydown Area

SOURCE:
GOOGLE EARTH, 2016
NGI, 2014

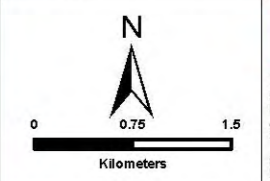

SIVEST
ENVIRONMENTAL DIVISION
51 WESSELS ROAD
RIVONIA, 2128
JOHANNESBURG
SOUTH AFRICA
Phone: +27 11 798 0600
Fax: +27 11 803 7272
e-mail: info@sivest.co.za

Project No 13622	Prepared By KLS	Date 17/10/2017
Map Ref No 13622/EA_G13	Revision 0	Date

"COPYRIGHT IS VESTED IN SIVEST IN TERMS OF THE COPYRIGHT ACT (ACT 98 OF 1978) AND NO USE OR REPRODUCTION OR DUPLICATION THEREOF MAY OCCUR WITHOUT THE WRITTEN CONSENT OF THE AUTHOR"

THIS MAP HAS BEEN PREPARED UNDER THE CONTROLS ESTABLISHED BY THE SIVEST QUALITY MANAGEMENT SYSTEM WHICH HAS BEEN CERTIFIED ISO 9001:2008 COMPLIANT

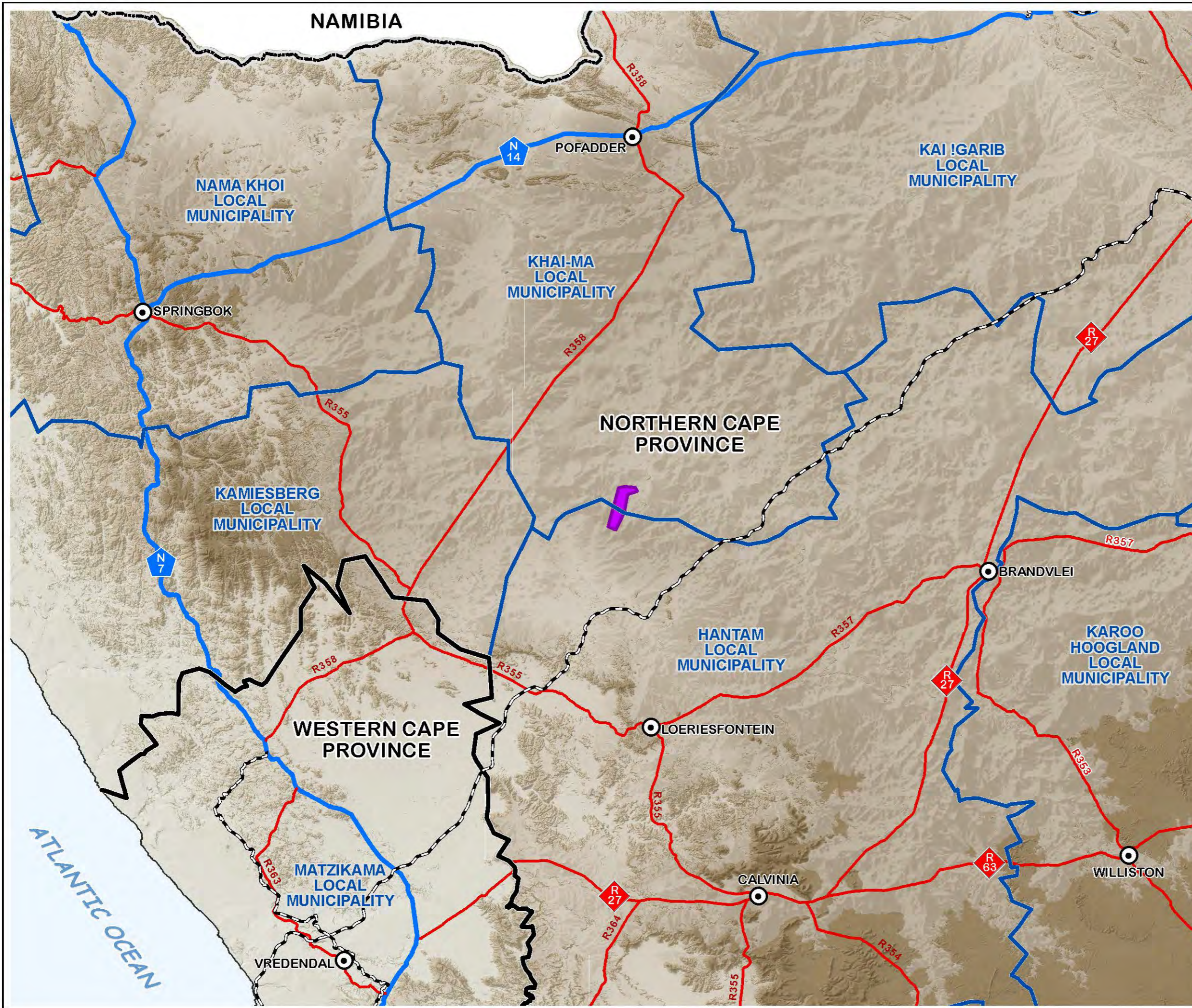

**PROPOSED
CONSTRUCTION OF THE
GRASKOPPIES WIND FARM
NEAR LOERIESFONTEIN,
NORTHERN CAPE PROVINCE
REGIONAL CONTEXT**

- Legend**
- National Boundary
 - Provincial Boundaries
 - Local Municipal Boundaries
 - National Routes
 - Main Arterial Routes
 - Railways
 - Main Towns
 - Graskoppies Wind Farm Application Site

SOURCE: MUNICIPAL DEMARCATION BOARD, 2011
NGI, 2014

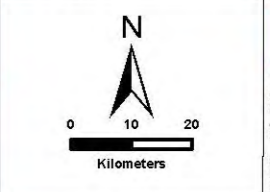

SIVEST
ENVIRONMENTAL DIVISION
51 WESSELS ROAD
RIVONIA, 2128
JOHANNESBURG
SOUTH AFRICA
Phone: +27 11 798 0600
Fax: +27 11 803 7272
e-mail: info@sivest.co.za

Project No 13622	Prepared By KLS	Date 27/06/2017
Map Ref No 13622/EA_G02	Revision 0	Date

"COPYRIGHT IS VESTED IN SIVEST IN TERMS OF THE COPYRIGHT ACT (ACT 98 OF 1978) AND NO USE OR REPRODUCTION OR DUPLICATION THEREOF MAY OCCUR WITHOUT THE WRITTEN CONSENT OF THE AUTHOR"

THIS MAP HAS BEEN PREPARED UNDER THE CONTROLS ESTABLISHED BY THE SIVEST QUALITY MANAGEMENT SYSTEM WHICH HAS BEEN CERTIFIED ISO 9001:2008 COMPLIANT

**PROPOSED
CONSTRUCTION OF THE
GRASKOPPIES WIND FARM
NEAR LOERIESFONTEIN,
NORTHERN CAPE PROVINCE
VEGETATION CLASSIFICATION**





Legend

-  Secondary Roads
-  Local Access Roads
-  Main Watercourses

 Graskoppies Wind Farm Application Site

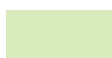
 Buildable Area

Vegetation Classification

-  Bushmanland Arid Grassland
-  Bushmanland Basin Shrubland
-  Bushmanland Vloere
-  Western Bushmanland Klipveld
-  Namaqualand Blomveld

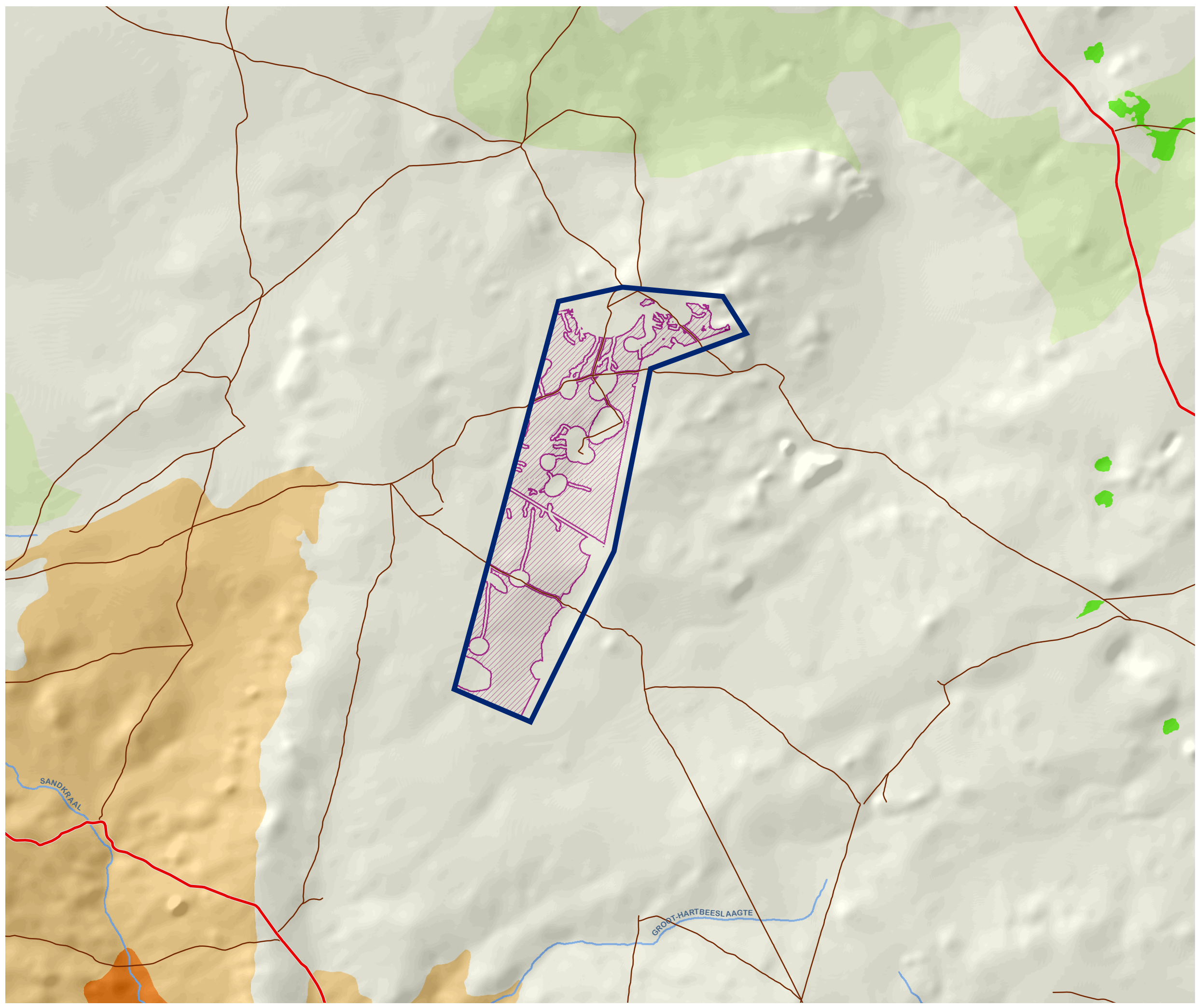

SOURCE:
NGI, 2014
SANBI, 2012

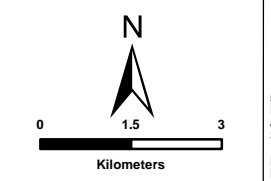

SIVEST
ENVIRONMENTAL DIVISION
51 WESSELS ROAD
RIVONIA, 2128
JOHANNESBURG
SOUTH AFRICA
Phone: +27 11 798 0600
Fax: +27 11 803 7272
e-mail: info@sivest.co.za

Project No 13622	Prepared By KLS	Date 27/06/2017
Map Ref No 13622/EA_G05	Revision 0	Date

"COPYRIGHT IS VESTED IN SIVEST IN TERMS OF THE COPYRIGHT ACT (ACT 98 OF 1978) AND NO USE OR REPRODUCTION OR DUPLICATION THEREOF MAY OCCUR WITHOUT THE WRITTEN CONSENT OF THE AUTHOR"

THIS MAP HAS BEEN PREPARED UNDER THE CONTROLS ESTABLISHED BY THE SIVEST QUALITY MANAGEMENT SYSTEM WHICH HAS BEEN CERTIFIED ISO 9001:2008 COMPLIANT

**PROPOSED
CONSTRUCTION OF THE
GRASKOPPIES WIND FARM
NEAR LOERIESFONTEIN,
NORTHERN CAPE PROVINCE
PROPOSED SITE LAYOUT**

Legend

-  Local Access Roads
-  Graskoppies Wind Farm Application Site
-  Buildable Area
-  Preferred Graskoppies Substation Site Alternative
-  Proposed Turbine Positions



PROPOSED SUBSTATION (OPTION 1)

SOURCE:
GOOGLE EARTH, 2016
NGI, 2014

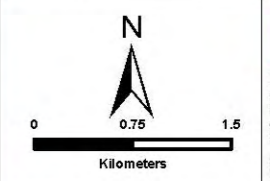

SIVEST
ENVIRONMENTAL DIVISION
51 WESSELS ROAD
RIVONIA, 2128
JOHANNESBURG
SOUTH AFRICA
Phone: +27 11 798 0600
Fax: +27 11 803 7272
e-mail: info@sivest.co.za

Project No 13622	Prepared By KLS	Date 28/06/2017
Map Ref No 13622/EA_G10	Revision 0	Date





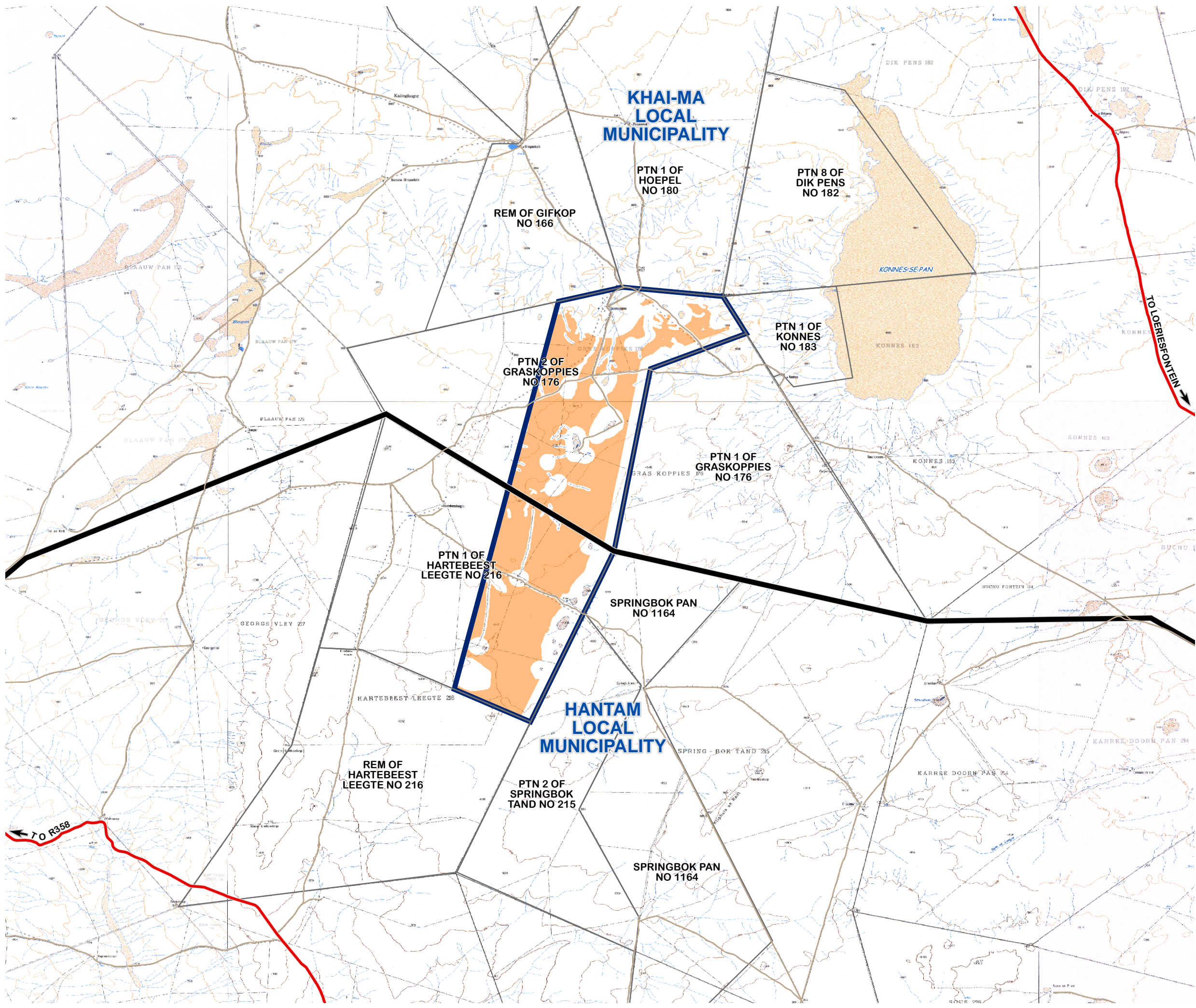

"COPYRIGHT IS VESTED IN SIVEST IN TERMS OF THE COPYRIGHT ACT (ACT 98 OF 1978) AND NO USE OR REPRODUCTION OR DUPLICATION THEREOF MAY OCCUR WITHOUT THE WRITTEN CONSENT OF THE AUTHOR"

THIS MAP HAS BEEN PREPARED UNDER THE CONTROLS ESTABLISHED BY THE SIVEST QUALITY MANAGEMENT SYSTEM WHICH HAS BEEN CERTIFIED ISO 9001:2008 COMPLIANT

**PROPOSED
CONSTRUCTION OF THE
GRASKOPPIES WIND FARM
NEAR LOERIESFONTEIN,
NORTHERN CAPE PROVINCE
SITE LOCALITY**



Legend

-  Local Municipal Boundaries
-  Secondary Roads
-  Local Access Roads
-  Adjoining Farm Boundaries
-  Graskoppies Wind Farm Application Site
-  Buildable Area

SOURCE:
MUNICIPAL DEMARCATION BOARD, 2011
NGI, 2014

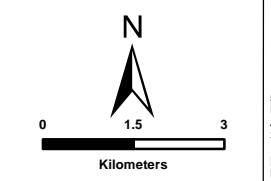

SIVEST
ENVIRONMENTAL DIVISION
51 WESSELS ROAD
RIVONIA, 2128
JOHANNESBURG
SOUTH AFRICA
Phone: +27 11 798 0600
Fax: +27 11 803 7272
e-mail: info@sivest.co.za





Project No 13622	Prepared By KLS	Date 27/06/2017
Map Ref No 13622/EA_G01	Revision 0	Date

"COPYRIGHT IS VESTED IN SIVEST IN TERMS OF THE COPYRIGHT ACT (ACT 98 OF 1978) AND NO USE OR REPRODUCTION OR DUPLICATION THEREOF MAY OCCUR WITHOUT THE WRITTEN CONSENT OF THE AUTHOR"

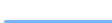

THIS MAP HAS BEEN PREPARED UNDER THE CONTROLS ESTABLISHED BY THE SIVEST QUALITY MANAGEMENT SYSTEM WHICH HAS BEEN CERTIFIED ISO 9001:2008 COMPLIANT

**PROPOSED
CONSTRUCTION OF THE
GRASKOPPIES WIND FARM
NEAR LOERIESFONTEIN,
NORTHERN CAPE PROVINCE
SLOPE CLASSIFICATION**

Legend

-  Secondary Roads
-  Local Access Roads
-  Main Watercourses
-  Graskoppies Wind Farm Application Site
-  Buildable Area

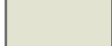
**Slope Classification
(Percent Rice)**

-  <= 8%
-  8.01 - 12%

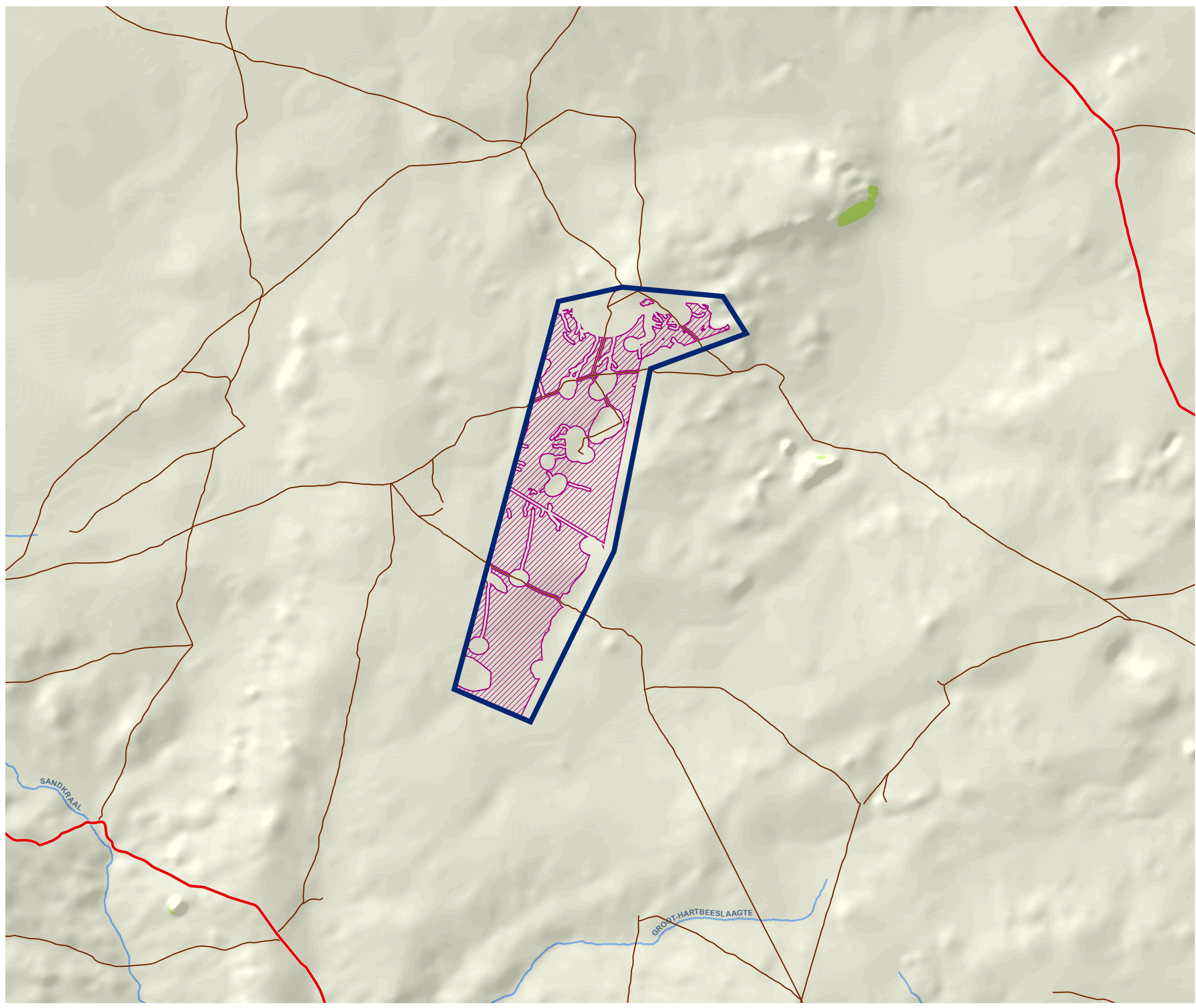

SOURCE:
NGI, 2014

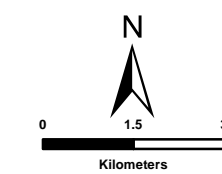

SIVEST
ENVIRONMENTAL DIVISION
51 WESSELS ROAD
RIVONIA, 2128
JOHANNESBURG
SOUTH AFRICA
Phone: +27 11 798 0600
Fax: +27 11 803 7272
e-mail: info@sivest.co.za

Project No 13622	Prepared By KLS	Date 27/06/2017
Map Ref No 13622/EA_G04	Revision 0	Date _____

"COPYRIGHT IS VESTED IN SIVEST IN TERMS OF THE COPYRIGHT ACT (ACT 98 OF 1978) AND NO USE OR REPRODUCTION OR DUPLICATION THEREOF MAY OCCUR WITHOUT THE WRITTEN CONSENT OF THE AUTHOR"

THIS MAP HAS BEEN PREPARED UNDER THE CONTROLS ESTABLISHED BY THE SIVEST QUALITY MANAGEMENT SYSTEM WHICH HAS BEEN CERTIFIED ISO 9001:2008 COMPLIANT

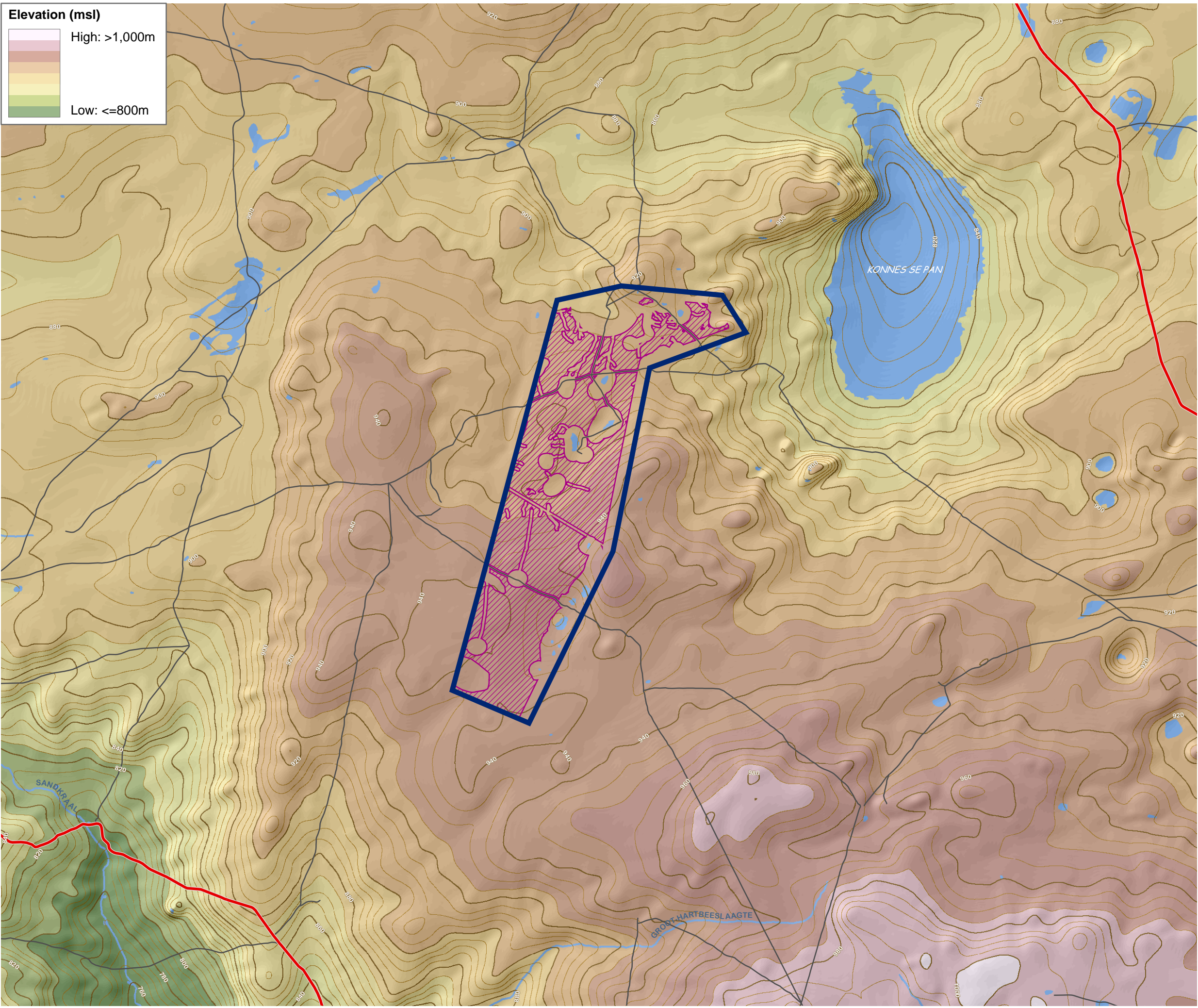
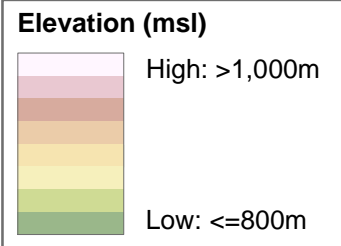

**PROPOSED
CONSTRUCTION OF THE
GRASKOPPIES WIND FARM
NEAR LOERIESFONTEIN,
NORTHERN CAPE PROVINCE
TOPOGRAPHY**

- Legend**
- Secondary Roads
 - Local Access Roads
 - Main Watercourses
 - Contours (20m Interval)
 - Contours (5m Interval)
 - Pans/Wetlands/Waterbodies
 - Graskoppies Wind Farm Application Site
 - Buildable Area

SOURCE:
NGI, 2014

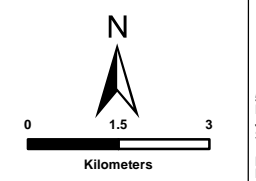

SIVEST

ENVIRONMENTAL DIVISION
51 WESSELS ROAD
RIVONIA, 2128
JOHANNESBURG
SOUTH AFRICA

Phone: +27 11 798 0600
Fax: +27 11 803 7272
e-mail: info@sivest.co.za





Project No 13622	Prepared By KLS	Date 27/06/2017
Map Ref No 13622/EA_G03	Revision 0	Date

"COPYRIGHT IS VESTED IN SIVEST IN TERMS OF THE COPYRIGHT ACT (ACT 98 OF 1978) AND NO USE OR REPRODUCTION OR DUPLICATION THEREOF MAY OCCUR WITHOUT THE WRITTEN CONSENT OF THE AUTHOR"

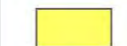

THIS MAP HAS BEEN PREPARED UNDER THE CONTROLS ESTABLISHED BY THE SIVEST QUALITY MANAGEMENT SYSTEM WHICH HAS BEEN CERTIFIED ISO 9001:2008 COMPLIANT

**PROPOSED
CONSTRUCTION OF THE
GRASKOPPIES WIND FARM
NEAR LOERIESFONTEIN,
NORTHERN CAPE PROVINCE
SURFACE WATER ASSESSMENT:
GROUND TRUTHED FIELDWORK
DELINEATIONS**

Legend

-  Local Access Roads
-  Graskoppies Wind Farm Application Site
-  Buildable Area
-  Preferred Graskoppies Substation Site Alternative
-  Proposed Turbine Positions

Surface Water Features

-  Major Drainage Line
-  Depression Wetland
-  Major Drainage Line/Wetland Buffers*
-  Drainage Lines
-  Drainage Line Buffers (50m)

*Major Drainage Line Buffer: 100m
Wetland Buffer: 50m

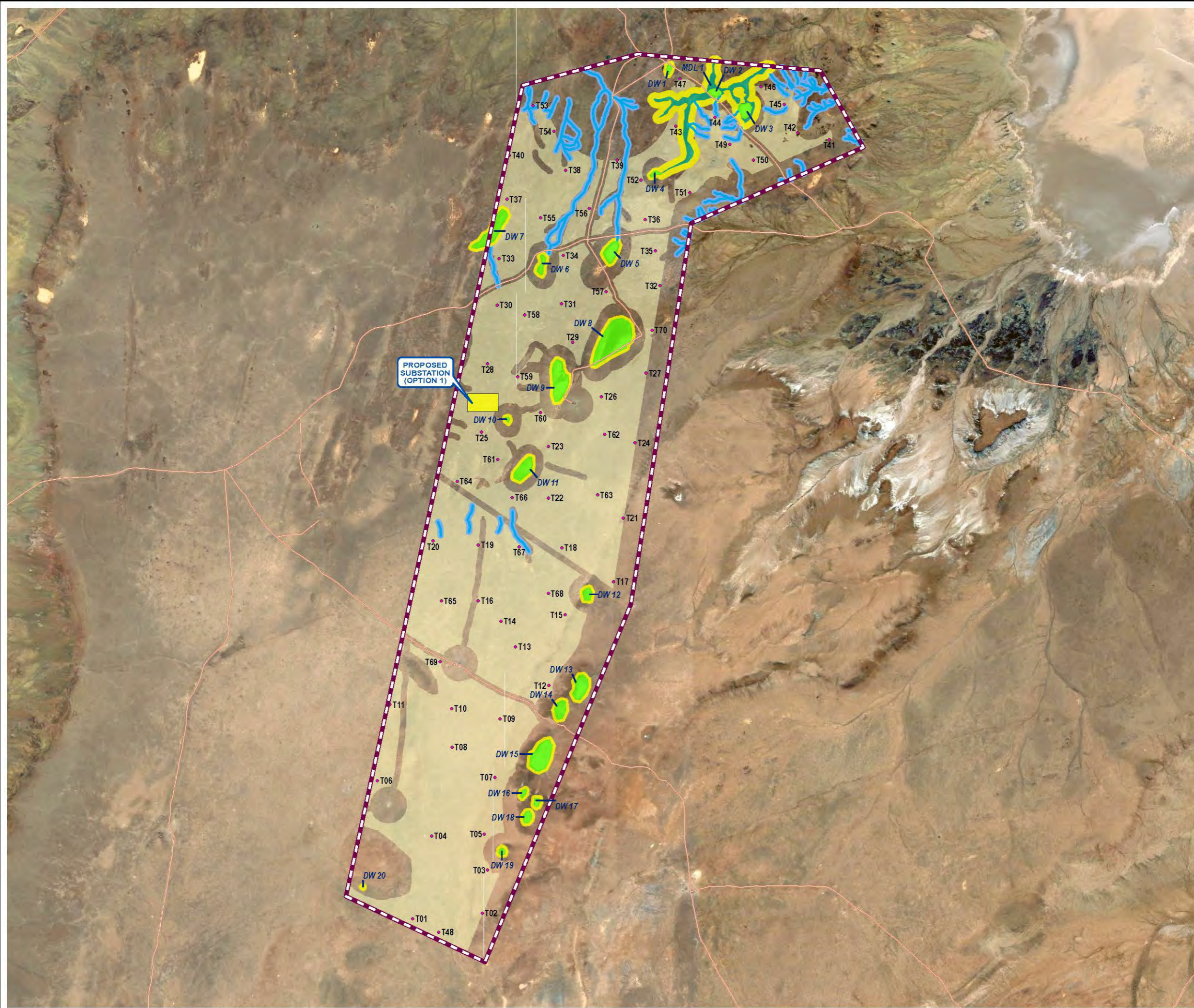

SOURCE:
GOOGLE EARTH, 2016

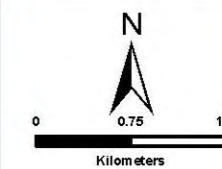

ENVIRONMENTAL DIVISION
51 WESSELS ROAD
RIVONIA, 2128
JOHANNESBURG
SOUTH AFRICA

Phone: +27 11 798 0600
Fax: +27 11 803 7272
e-mail: info@sivest.co.za

Project No 13622	Prepared By KLS	Date 11/07/2017
Map Ref No 13622/EAS_G02	Revision 0	Date

"COPYRIGHT IS VESTED IN SIVEST IN TERMS OF THE COPYRIGHT ACT (ACT 98 OF 1978) AND NO USE OR REPRODUCTION OR DUPLICATION THEREOF MAY OCCUR WITHOUT THE WRITTEN CONSENT OF THE AUTHOR"

THIS MAP HAS BEEN PREPARED UNDER THE CONTROLS ESTABLISHED BY THE SIVEST QUALITY MANAGEMENT SYSTEM WHICH HAS BEEN CERTIFIED ISO 9001:2008 COMPLIANT

**PROPOSED
CONSTRUCTION OF THE
GRASKOPPIES WIND FARM
NEAR LOERIESFONTEIN,
NORTHERN CAPE PROVINCE
SURFACE WATER ASSESSMENT:
DATABASE SURFACE WATER
OCCURRENCE**

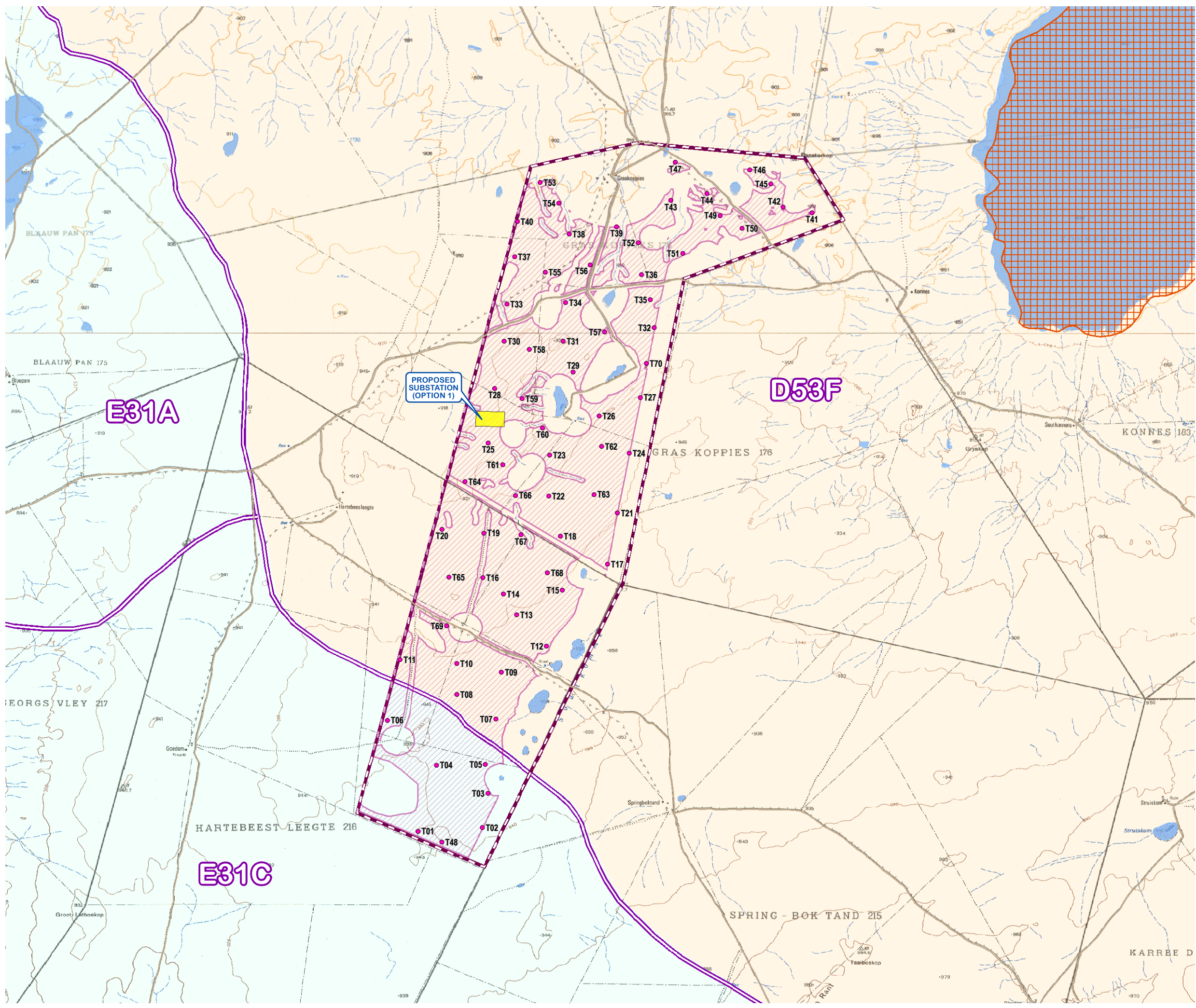

- Legend**
- Secondary Roads
 - Local Access Roads
 - Graskoppies Wind Farm Application Site
 - Buildable Area
 - Preferred Graskoppies Substation Site Alternative
 - Proposed Turbine Positions
- Surface Water Features**
- Quaternary Catchment Boundaries
 - Rivers
 - Wetlands
- Water Management Areas (2004)**
- 14 - Lower Orange
 - 17 - Olifants/Doorn
- Critical Biodiversity Areas (Terrestrial)**
- CBA 2

SOURCE:
DWS, 2004
NFEPA, 2011
NAMAKWA DISTRICT BIODIVERSITY SECTOR PLAN, 2008

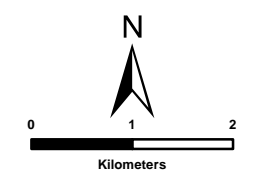

SIVEST
ENVIRONMENTAL DIVISION
51 WESSELS ROAD
RIVONIA, 2128
JOHANNESBURG
SOUTH AFRICA
Phone: +27 11 798 0600
Fax: +27 11 803 7272
e-mail: info@sivest.co.za

Project No 13622	Prepared By KLS	Date 11/07/2017
Map Ref No 13622/EAS_G01	Revision 0	Date



"COPYRIGHT IS VESTED IN SIVEST IN TERMS OF THE COPYRIGHT ACT (ACT 98 OF 1978) AND NO USE OR REPRODUCTION OR DUPLICATION THEREOF MAY OCCUR WITHOUT THE WRITTEN CONSENT OF THE AUTHOR"

THIS MAP HAS BEEN PREPARED UNDER THE CONTROLS ESTABLISHED BY THE SIVEST QUALITY MANAGEMENT SYSTEM WHICH HAS BEEN CERTIFIED ISO 9001:2008 COMPLIANT



**PROPOSED
CONSTRUCTION OF THE
GRASKOPPIES WIND FARM
NEAR LOERIESFONTEIN,
NORTHERN CAPE PROVINCE**

**VISUAL ASSESSMENT:
POTENTIALLY SENSITIVE
VISUAL RECEPTOR LOCATIONS**

Legend

-  Secondary Roads
-  Local Access Roads
-  Graskoppies Wind Farm Application Site
-  8km Visual Assessment Zone
-  Buildable Area
-  Potentially Sensitive Receptor Locations

Zones of Potential Visual Impact

-  High Impact (<=2kms)
-  Moderate Impact (2.1 - 5kms)
-  Low Impact (>5kms)

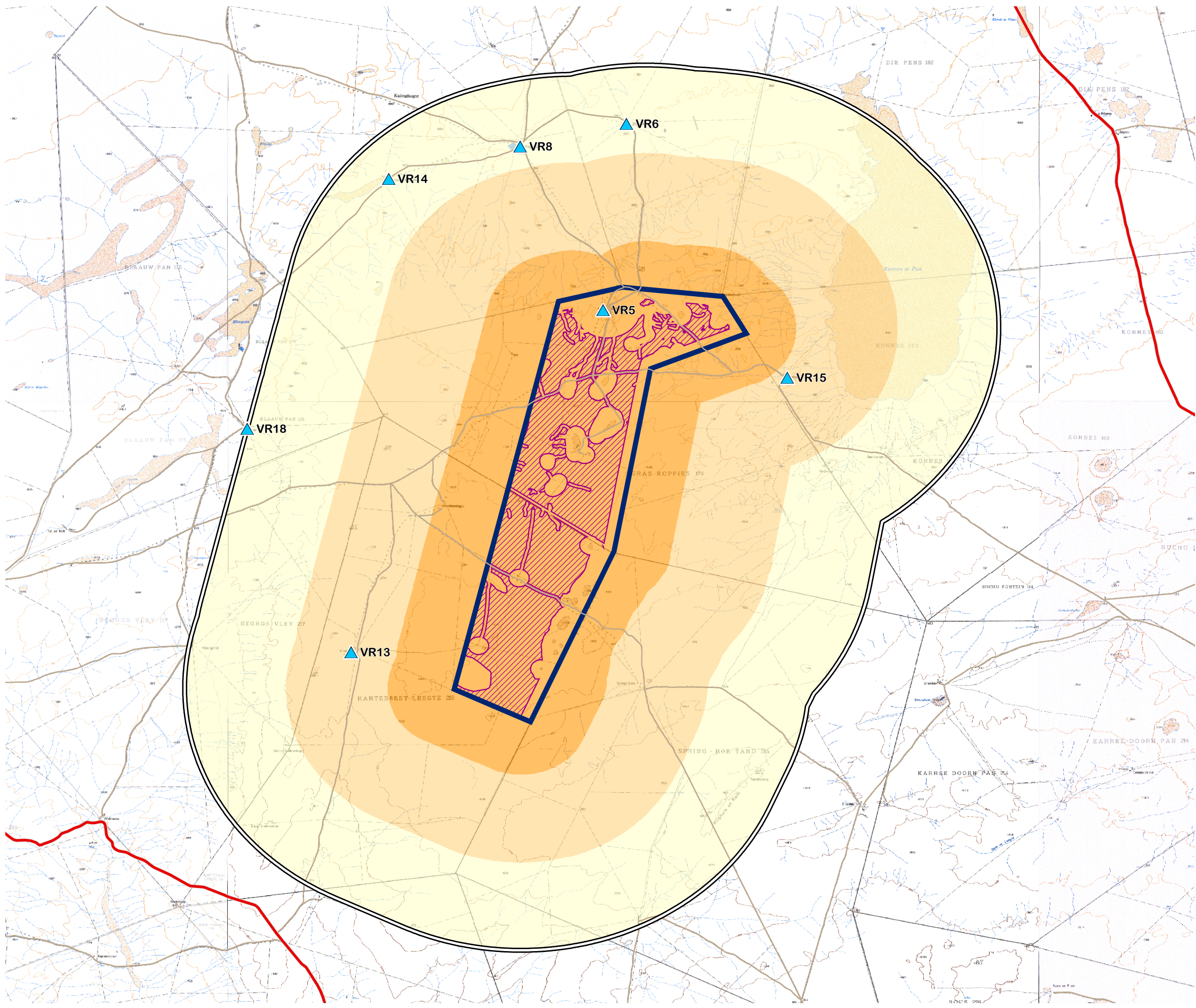

SOURCE:
NGI, 2014

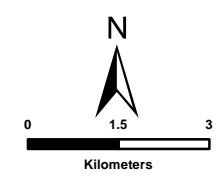

SIVEST

ENVIRONMENTAL DIVISION
51 WESSELS ROAD
RIVONIA, 2128
JOHANNESBURG
SOUTH AFRICA

Phone: +27 11 798 0600
Fax: +27 11 803 7272
e-mail: info@sivest.co.za

Project No 13622	Prepared By KLS	Date 04/07/2017
Map Ref No 13622/EAV_G07	Revision 0	Date

"COPYRIGHT IS VESTED IN SIVEST IN TERMS OF THE COPYRIGHT ACT (ACT 98 OF 1978) AND NO USE OR REPRODUCTION OR DUPLICATION THEREOF MAY OCCUR WITHOUT THE WRITTEN CONSENT OF THE AUTHOR"

THIS MAP HAS BEEN PREPARED UNDER THE CONTROLS ESTABLISHED BY THE SIVEST QUALITY MANAGEMENT SYSTEM WHICH HAS BEEN CERTIFIED ISO 9001:2008 COMPLIANT

PROPOSED CONSTRUCTION OF FOUR WIND FARMS AND ASSOCIATED GRID CONNECTION
NEAR LOERIESFONTEIN, NORTHERN CAPE PROVINCE
PROJECT OVERVIEW

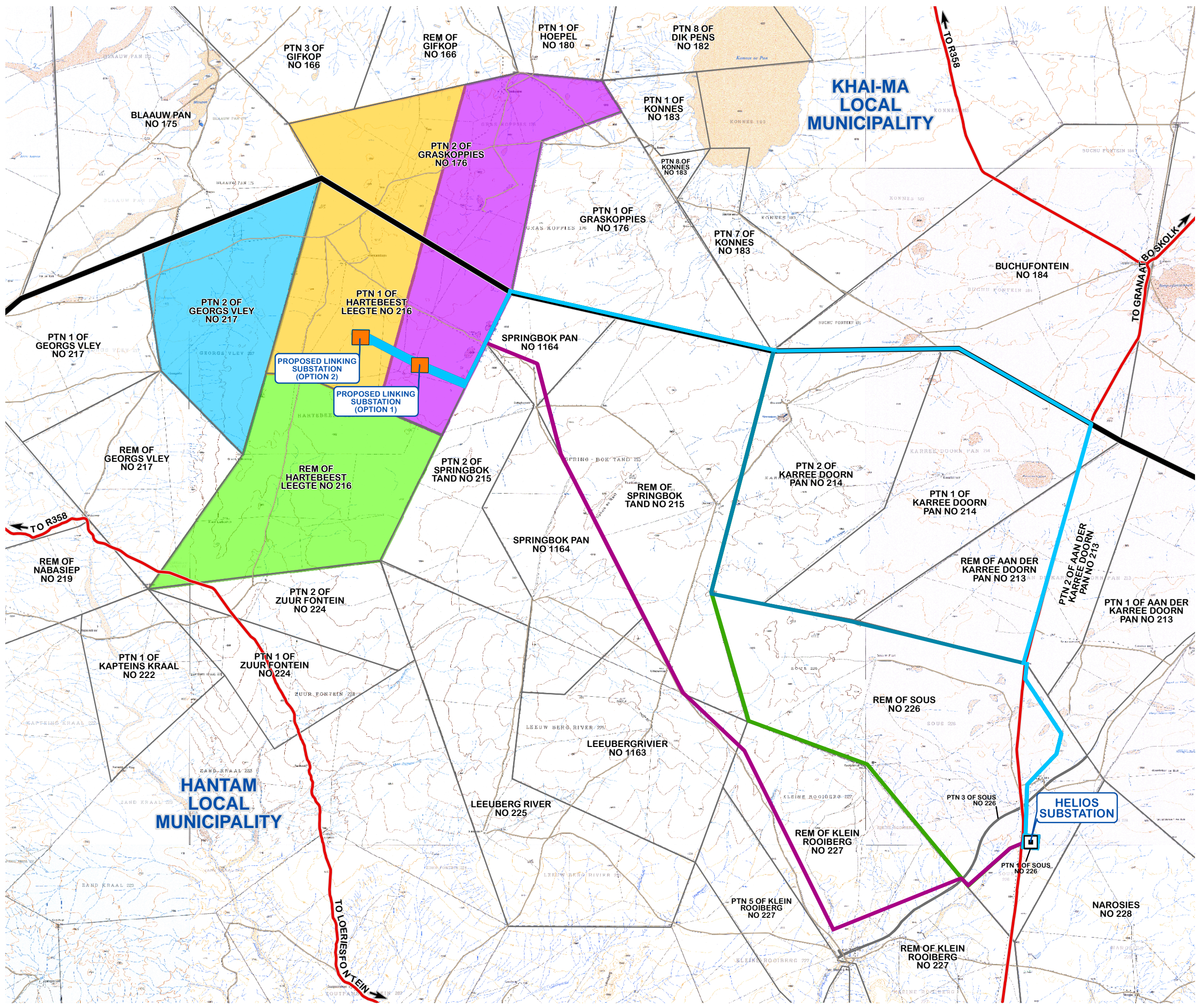

- Legend**
- Local Municipal Boundaries
 - Secondary Roads
 - Local Access Roads
 - Adjoining Farm Boundaries
 - Helios Substation
 - Proposed Linking Substation Site Alternatives
- Proposed Wind Farm Projects**
- Graskoppies Wind Farm
 - Hartebeestleegte Wind Farm
 - Ithemba Wind Farm
 - Xha! Boom Wind Farm
- Proposed Corridor Alternatives**
- Option 1
 - Option 2
 - Option 3
 - Option 4

SOURCE: MUNICIPAL DEMARCATION BOARD, 2011
 NGI, 2014

	ENVIRONMENTAL DIVISION 51 WESSELS ROAD RIVONIA, 2128 JOHANNESBURG SOUTH AFRICA Phone: +27 11 798 0600 Fax: +27 11 803 7272 e-mail: info@sivest.co.za	

Project No 13622	Prepared By KLS	Date 18/10/2016
Map Ref No 13622/BID_01	Revision 2	Date 23/05/2017

"COPYRIGHT IS VESTED IN SIVEST IN TERMS OF THE COPYRIGHT ACT (ACT 98 OF 1978) AND NO USE OR REPRODUCTION OR DUPLICATION THEREOF MAY OCCUR WITHOUT THE WRITTEN CONSENT OF THE AUTHOR"

THIS MAP HAS BEEN PREPARED UNDER THE CONTROLS ESTABLISHED BY THE SIVEST QUALITY MANAGEMENT SYSTEM WHICH HAS BEEN CERTIFIED ISO 9001:2008 COMPLIANT

Avifaunal 'No-Go' Areas

 Turbines and Infrastructure

Bat 'No-Go' Areas

 Turbines Only

Ecological 'No-Go' Areas

 Turbines Only

Heritage 'No-Go' Areas

 Turbines and Infrastructure

Noise 'No-Go' Areas

 Turbines Only

**PROPOSED CONSTRUCTION OF THE GRASKOPPIES WIND FARM
NEAR LOERIESFONTEIN,
NORTHERN CAPE PROVINCE
'NO GO' AREAS
(PREFERRED LAYOUT)**

Legend

 Local Access Roads

 Graskoppies Wind Farm Application Site

Layout Components

 Buildable Area

 Preferred Graskoppies Substation Site Alternative

 Proposed Turbine Positions

 Proposed Hardstand Areas

 Proposed Internal Road Network

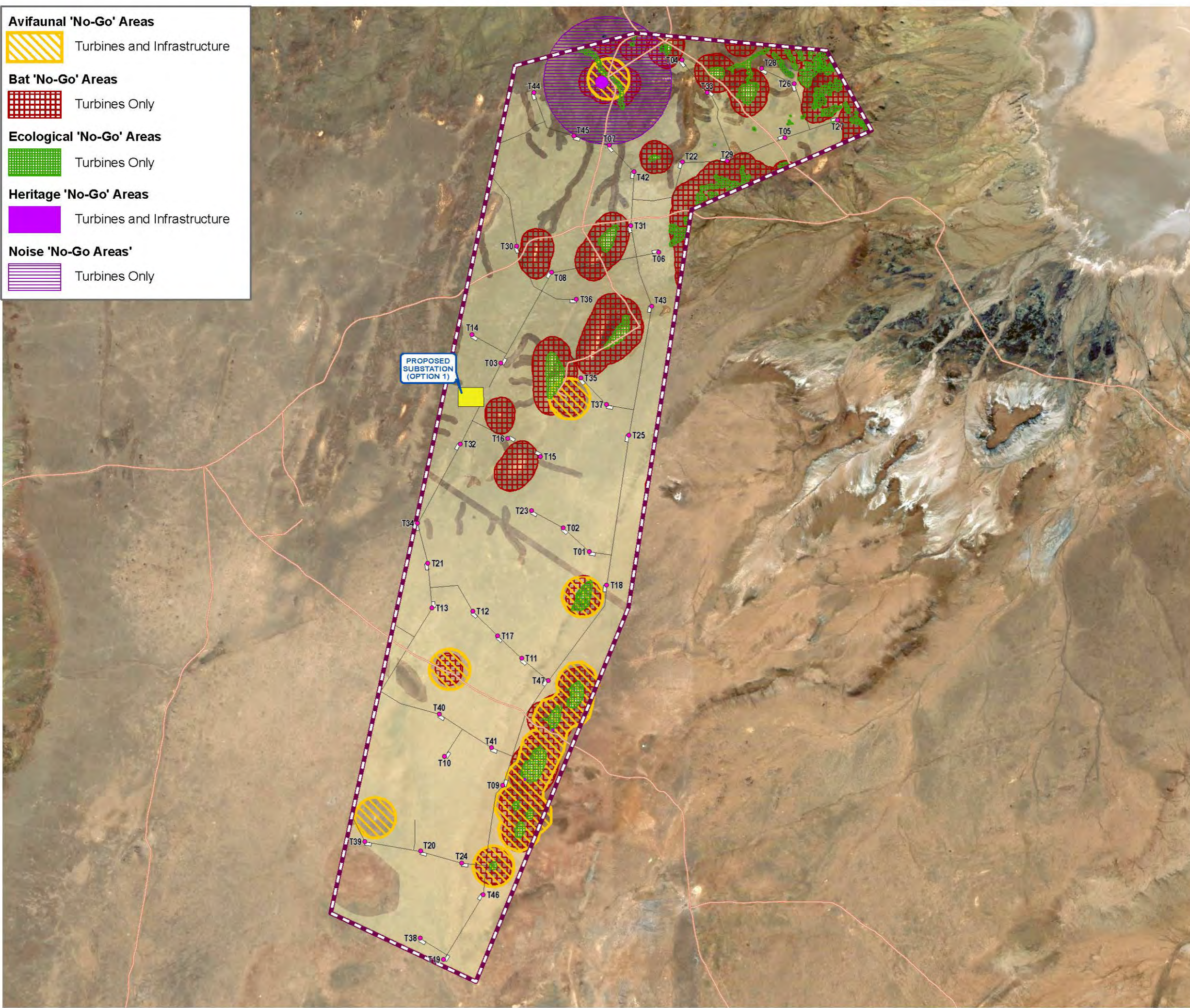

SOURCE:
GOOGLE EARTH, 2016
NGI, 2014

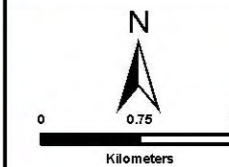











ENVIRONMENTAL DIVISION
51 WESSELS ROAD
RIVONIA, 2128
JOHANNESBURG
SOUTH AFRICA
Phone: +27 11 798 0600
Fax: +27 11 803 7272
e-mail: info@sivest.co.za

Project No 13622	Prepared By KLS	Date 17/10/2017
Map Ref No 13622/EA_G14	Revision 0	Date

"COPYRIGHT IS VESTED IN SIVEST IN TERMS OF THE COPYRIGHT ACT (ACT 98 OF 1978) AND NO USE OR REPRODUCTION OR DUPLICATION THEREOF MAY OCCUR WITHOUT THE WRITTEN CONSENT OF THE AUTHOR"

THIS MAP HAS BEEN PREPARED UNDER THE CONTROLS ESTABLISHED BY THE SIVEST QUALITY MANAGEMENT SYSTEM WHICH HAS BEEN CERTIFIED ISO 9001:2008 COMPLIANT

Environmental Sensitivity

-  Avifaunal Sensitivity
-  Bat Sensitivity: High (Inclusive of Buffers)
-  Ecological Sensitivity: High
-  Ecological Sensitivity: Medium-High
-  Heritage Sensitivity: High
-  Heritage Sensitivity: Medium
-  Noise Sensitivity
-  Visual Sensitivity
-  Wetlands
-  Water Courses
-  Surface Water Buffers

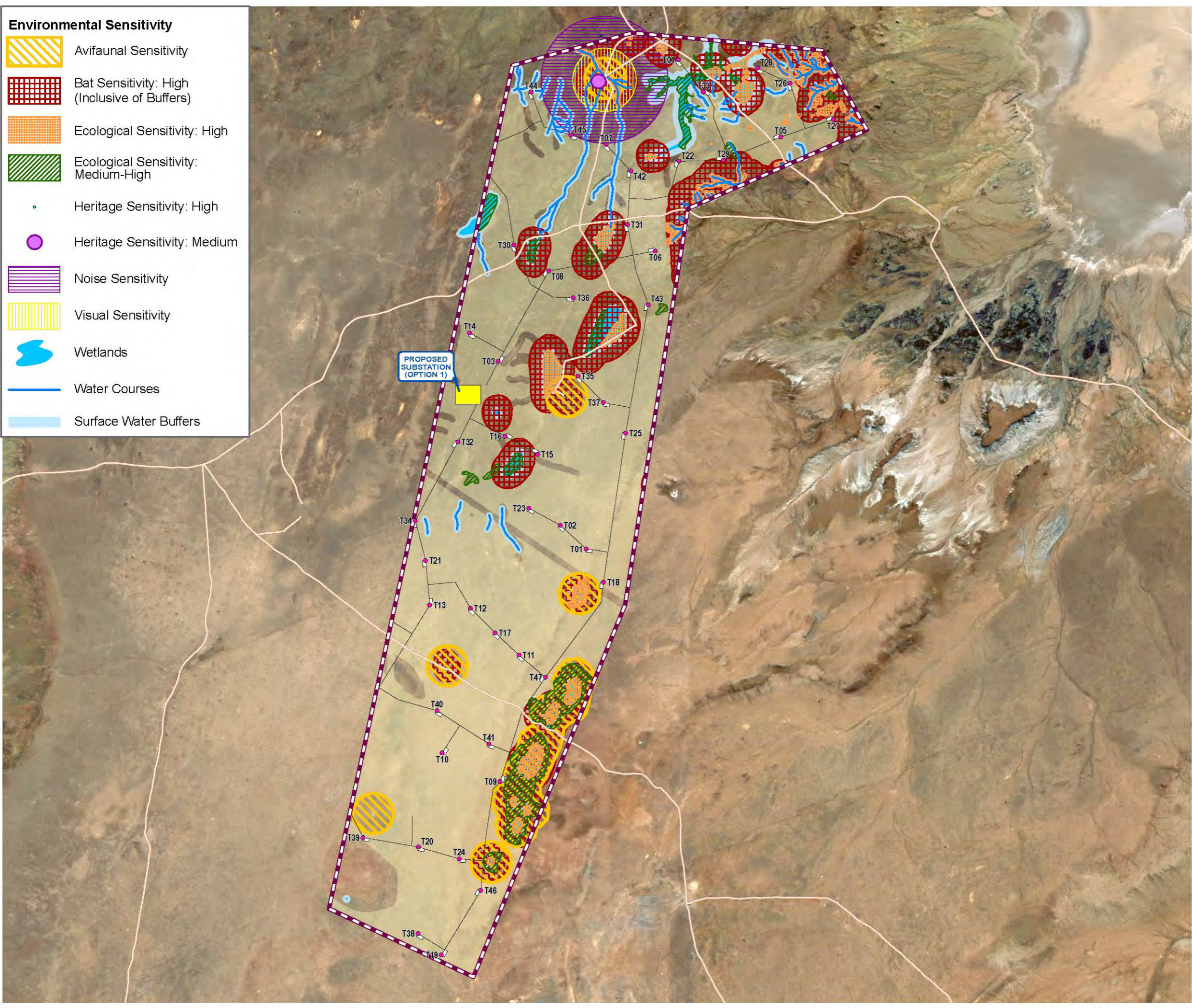



PROPOSED CONSTRUCTION OF THE GRASKOPPIES WIND FARM NEAR LOERIESFONTEIN, NORTHERN CAPE PROVINCE
SENSITIVITY OVERLAY (PREFERRED LAYOUT)

- Legend**
-  Local Access Roads
 -  Graskoppies Wind Farm Application Site
- Layout Components**
-  Buildable Area
 -  Preferred Graskoppies Substation Site Alternative*
 -  Proposed Turbine Positions
 -  Proposed Hardstand Areas
 -  Proposed Internal Road Network

*400m x 300m Footprint to include:
 Graskoppies Substation
 Operation & Maintenance Buildings
 Construction Laydown Area

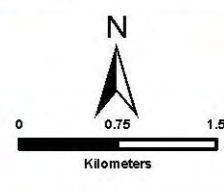
SOURCE:
 GOOGLE EARTH, 2016
 NGI, 2014





ENVIRONMENTAL DIVISION
 51 WESSELS ROAD
 RIVONIA, 2128
 JOHANNESBURG
 SOUTH AFRICA

Phone: +27 11 798 0600
 Fax: +27 11 803 7272
 e-mail: info@sivest.co.za

Project No 13622	Prepared By KLS	Date 17/10/2017
Map Ref No 13622/EA_G13	Revision 0	Date

"COPYRIGHT IS VESTED IN SIVEST IN TERMS OF THE COPYRIGHT ACT (ACT 98 OF 1978) AND NO USE OR REPRODUCTION OR DUPLICATION THEREOF MAY OCCUR WITHOUT THE WRITTEN CONSENT OF THE AUTHOR"

THIS MAP HAS BEEN PREPARED UNDER THE CONTROLS ESTABLISHED BY THE SIVEST QUALITY MANAGEMENT SYSTEM WHICH HAS BEEN CERTIFIED ISO 9001:2008 COMPLIANT