

**PROPOSED  
BESS AND ASSOCIATED  
INFRASTRUCTURE FOR  
THE PROPOSED  
DROOGFONTEIN 3 SEF  
NEAR KIMBERLEY  
NORTHERN CAPE  
PROVINCE  
REGIONAL CONTEXT**

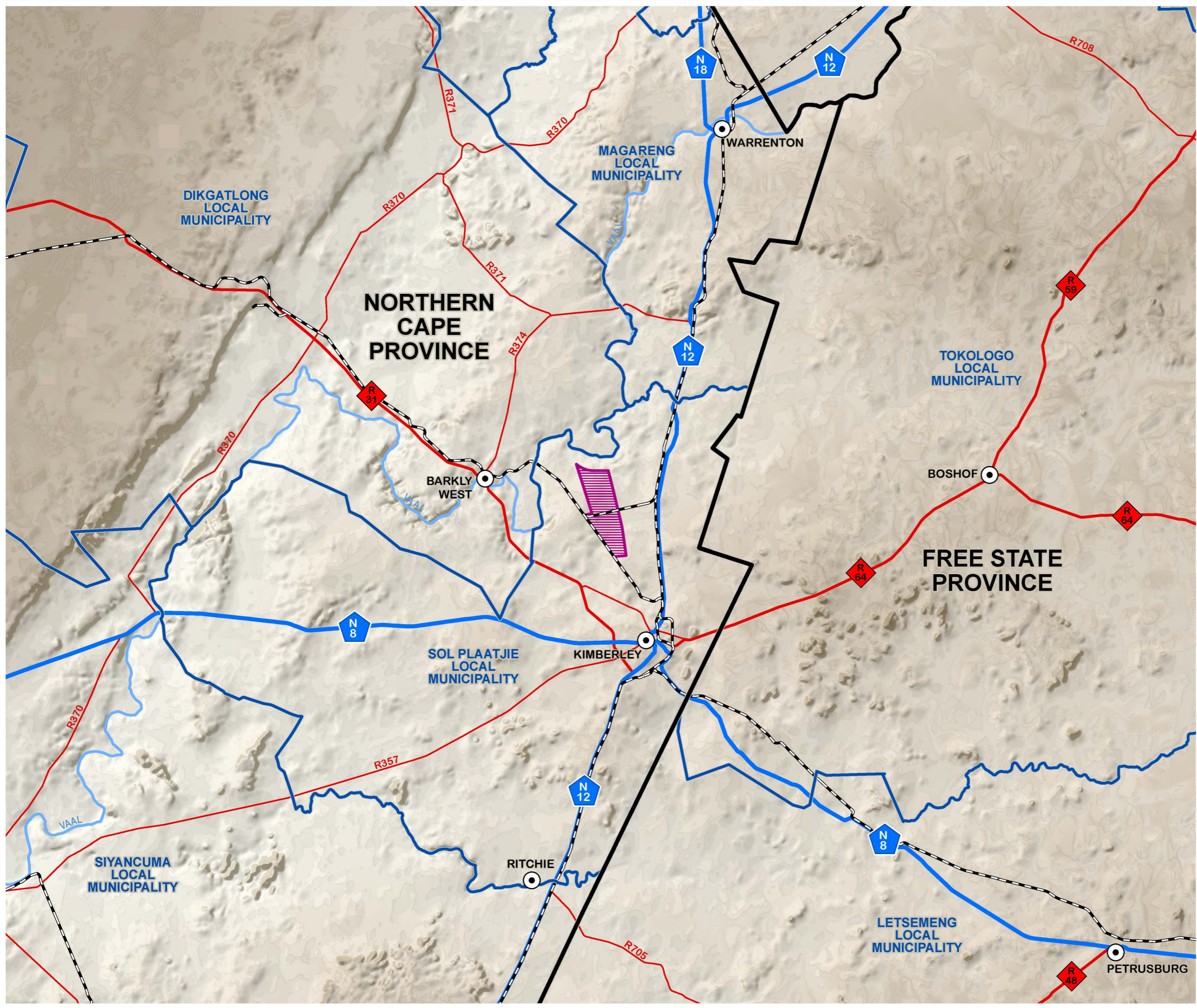

- Legend**
- Provincial Boundaries
  - Local Municipal Boundaries
  - National Routes
  - Arterial Routes
  - Main Roads
  - Railways
  - Vaal River
  - Main Towns
  - Droogfontein 3 SEF Application Site

SOURCE:  
ESKOM, 2012  
MAINSTREAM, 2020  
NGI, 2014

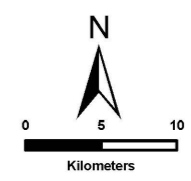

**SIVEST**  
ENVIRONMENTAL DIVISION  
12 AUTUMN ROAD  
RIVONIA, 2128  
JOHANNESBURG  
SOUTH AFRICA  
Phone: +27 11 798 0600  
Fax: +27 11 803 7272  
e-mail: info@sivest.co.za

Project No 16499	Prepared By KLS	Date 12/10/2020
Map Ref No 16499/D3_BA01	Revision 0	Date







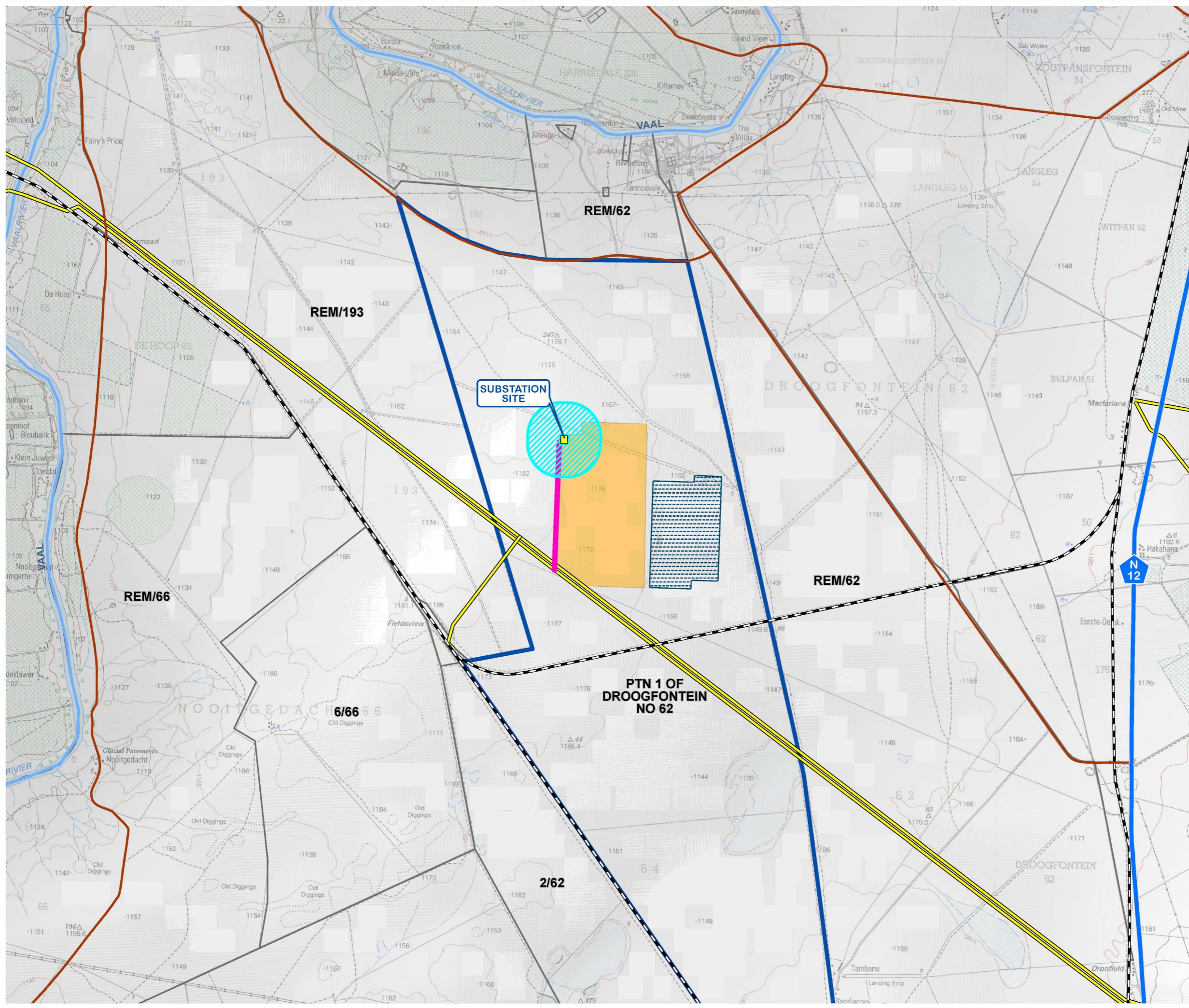



"COPYRIGHT IS VESTED IN SIVEST IN TERMS OF THE COPYRIGHT ACT (ACT 98 OF 1978) AND NO USE OR REPRODUCTION OR DUPLICATION THEREOF MAY OCCUR WITHOUT THE WRITTEN CONSENT OF THE AUTHOR"

THIS MAP HAS BEEN PREPARED UNDER THE CONTROLS ESTABLISHED BY THE SIVEST QUALITY MANAGEMENT SYSTEM WHICH HAS BEEN CERTIFIED ISO 9001:2015 COMPLIANT

**PROPOSED  
BESS AND ASSOCIATED  
INFRASTRUCTURE FOR  
THE PROPOSED  
DROOGFONTEIN 3 SEF  
NEAR KIMBERLEY  
NORTHERN CAPE  
PROVINCE  
SITE LOCALITY**



**Legend**

-  National Route (N12)
-  Secondary Roads
-  Railway Lines
-  Power Lines (132kV)
-  Rivers
-  Droogfontein 2 SEF
-  Droogfontein 3 SEF Application Site
-  Droogfontein 3 SEF Project Area
-  Substation Site
-  Grid Connection
-  BESS Assessment Area (S28° 33.350'; E24° 40.940')

SOURCE:  
ESKOM, 2012  
MAINSTREAM, 2020  
NFEPA, 2011  
NGI, 2014

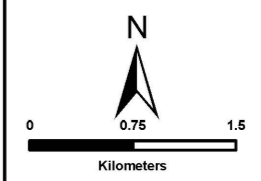

**SIVEST**

ENVIRONMENTAL DIVISION  
12 AUTUMN ROAD  
RIVONIA, 2128  
JOHANNESBURG  
SOUTH AFRICA

Phone: +27 11 798 0600  
Fax: +27 11 803 7272  
e-mail: info@sivest.co.za











<b>Project No</b> 16499	<b>Prepared By</b> KLS	<b>Date</b> 12/10/2020
<b>Map Ref No</b> 16499/DR_BA02	<b>Revision</b> 0	<b>Date</b>

"COPYRIGHT IS VESTED IN SIVEST IN TERMS OF THE COPYRIGHT ACT (ACT 98 OF 1978) AND NO USE OR REPRODUCTION OR DUPLICATION THEREOF MAY OCCUR WITHOUT THE WRITTEN CONSENT OF THE AUTHOR"

THIS MAP HAS BEEN PREPARED UNDER THE CONTROLS ESTABLISHED BY THE SIVEST QUALITY MANAGEMENT SYSTEM WHICH HAS BEEN CERTIFIED ISO 9001:2015 COMPLIANT

**PROPOSED  
BESS AND ASSOCIATED  
INFRASTRUCTURE FOR  
THE PROPOSED  
DROOGFONTEIN 3 SEF  
NEAR KIMBERLEY  
NORTHERN CAPE  
PROVINCE  
TOPOGRAPHY**

**Legend**

-  National Route (N12)
-  Secondary Roads
-  Railway Lines
-  Power Lines (132kV)
-  Rivers
-  Contours (20m Interval)
-  Contours (5m Interval)
-  Droogfontein 3 SEF Application Site
-  Droogfontein 3 SEF Project Area
-  Substation Site
-  Grid Connection
-  BESS Assessment Area

SOURCE:  
ESKOM, 2012  
NFEPA, 2011  
NGI, 2014

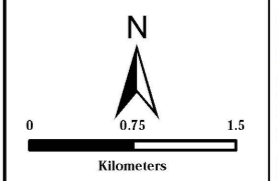

**SIVEST**  
ENVIRONMENTAL DIVISION  
12 AUTUMN ROAD  
RIVONIA, 2128  
JOHANNESBURG  
SOUTH AFRICA  
Phone: +27 11 798 0600  
Fax: +27 11 803 7272  
e-mail: info@sivest.co.za

Project No 16499	Prepared By KLS	Date 12/10/2020
Map Ref No 16499/DR_BA03	Revision 0	Date

"COPYRIGHT IS VESTED IN SIVEST IN TERMS OF THE COPYRIGHT ACT (ACT 98 OF 1978) AND NO USE OR REPRODUCTION OR DUPLICATION THEREOF MAY OCCUR WITHOUT THE WRITTEN CONSENT OF THE AUTHOR"

THIS MAP HAS BEEN PREPARED UNDER THE CONTROLS ESTABLISHED BY THE SIVEST QUALITY MANAGEMENT SYSTEM WHICH HAS BEEN CERTIFIED ISO 9001:2015 COMPLIANT

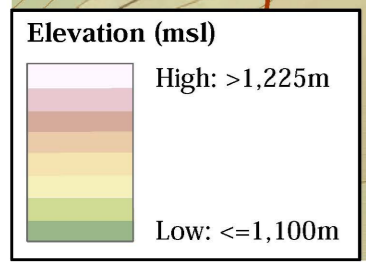
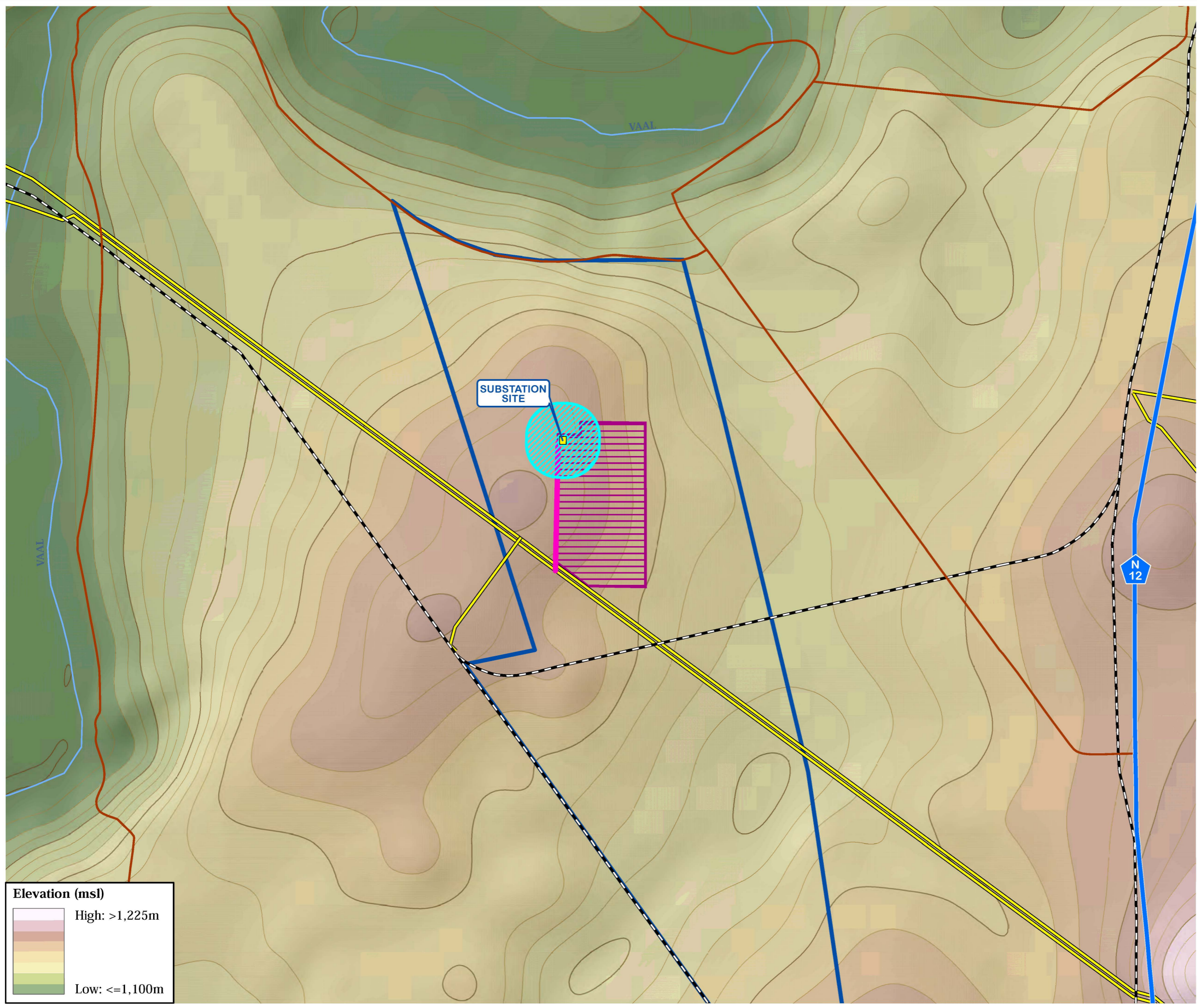

**PROPOSED  
BESS AND ASSOCIATED  
INFRASTRUCTURE FOR  
THE PROPOSED  
DROOGFONTEIN 3 SEF  
NEAR KIMBERLEY  
NORTHERN CAPE  
PROVINCE  
SLOPE CLASSIFICATION**

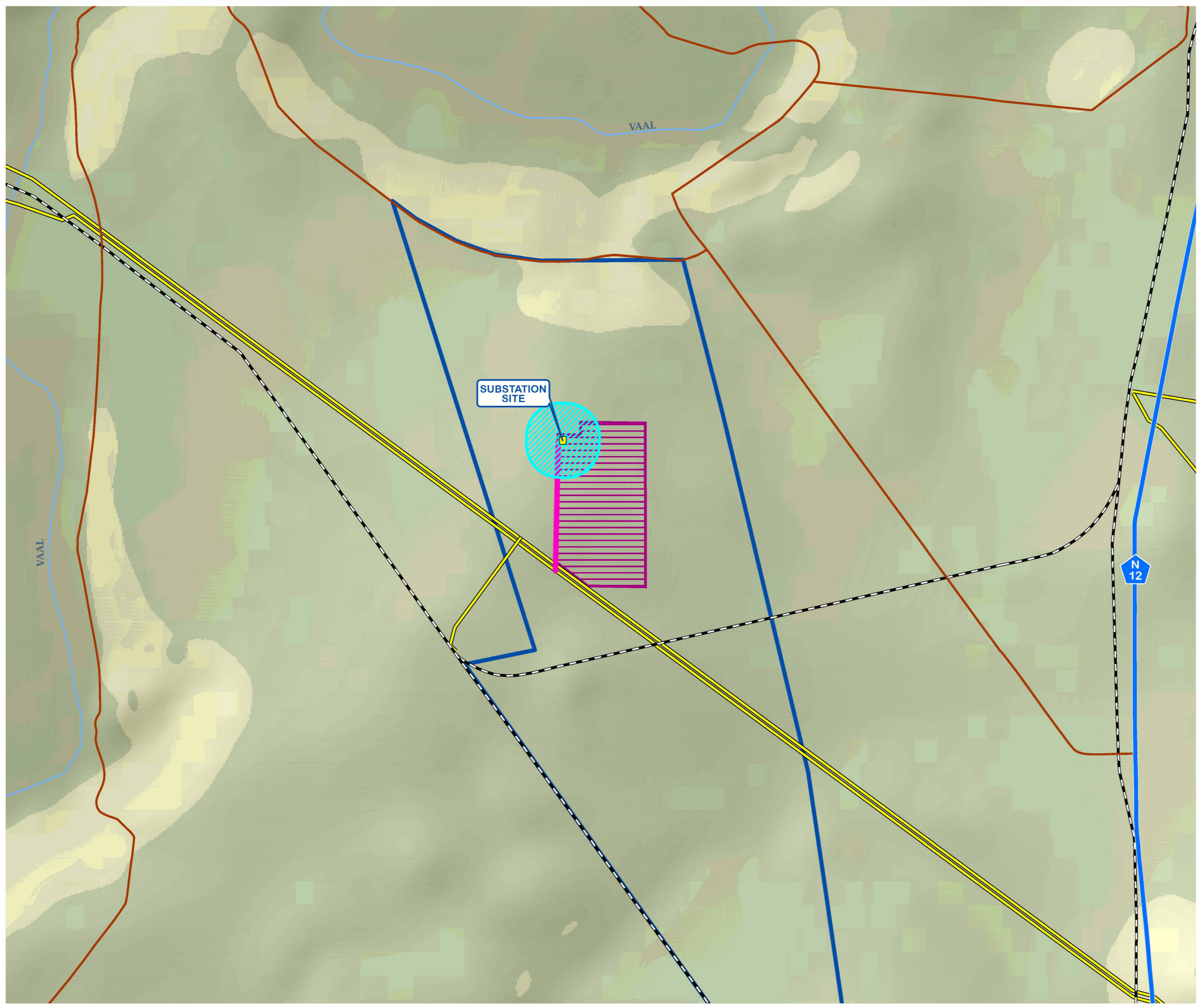

**Legend**

- National Route (N12)
- Secondary Roads
- Railway Lines
- Power Lines (132kV)
- Rivers
- Droogfontein 3 SEF Application Site
- Droogfontein 3 SEF Project Area
- Substation Site
- Grid Connection
- BESS Assessment Area

**Slope Classification**

- Flatter than 1:50
- 1:50 - 1:20

SOURCE:  
ESKOM, 2012  
NFEPA, 2011  
NGI, 2014

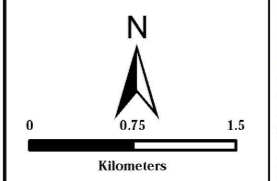

**SIVEST**  
ENVIRONMENTAL DIVISION  
12 AUTUMN ROAD  
RIVONIA, 2128  
JOHANNESBURG  
SOUTH AFRICA  
Phone: +27 11 798 0600  
Fax: +27 11 803 7272  
e-mail: info@sivest.co.za

<b>Project No</b> 16499	<b>Prepared By</b> KLS	<b>Date</b> 12/10/2020
<b>Map Ref No</b> 16499/DR_BA04	<b>Revision</b> 0	<b>Date</b> 











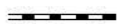

"COPYRIGHT IS VESTED IN SIVEST IN TERMS OF THE COPYRIGHT ACT (ACT 98 OF 1978) AND NO USE OR REPRODUCTION OR DUPLICATION THEREOF MAY OCCUR WITHOUT THE WRITTEN CONSENT OF THE AUTHOR"

THIS MAP HAS BEEN PREPARED UNDER THE CONTROLS ESTABLISHED BY THE SIVEST QUALITY MANAGEMENT SYSTEM WHICH HAS BEEN CERTIFIED ISO 9001:2015 COMPLIANT

**PROPOSED  
BESS AND ASSOCIATED  
INFRASTRUCTURE FOR  
THE PROPOSED  
DROOGFONTEIN 3 SEF  
NEAR KIMBERLEY  
NORTHERN CAPE  
PROVINCE**



**VEGETATION CLASSIFICATION**

**Legend**

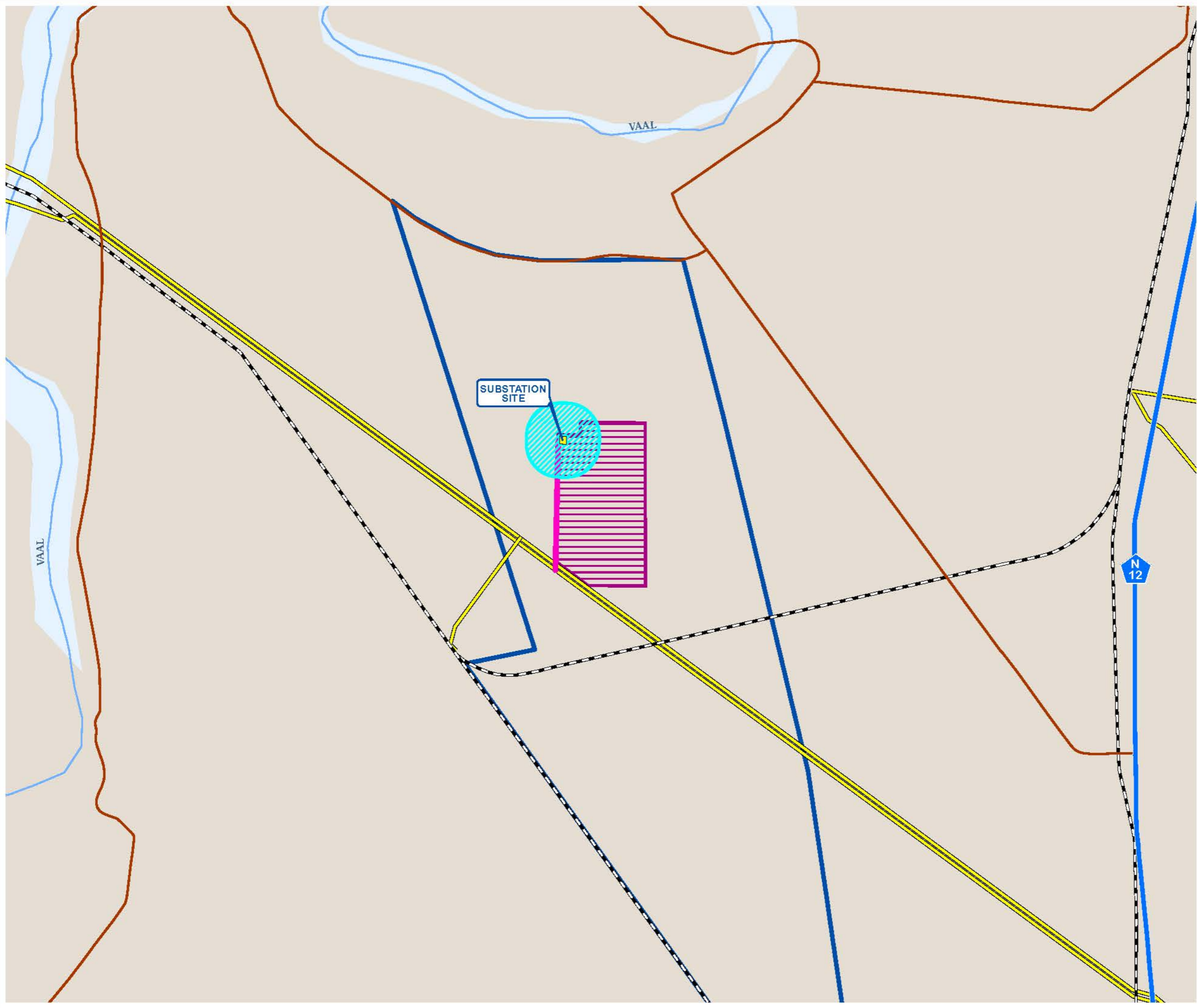
-  National Route (N12)
  -  Secondary Roads
  -  Railway Lines
  -  Power Lines (132kV)
  -  Rivers
  -  Droogfontein 3 SEF Application Site
  -  Droogfontein 3 SEF Project Area
  -  Substation Site
  -  Grid Connection
  -  BESS Assessment Area
- Vegetation Classification**
-  Highveld Alluvial Vegetation
  -  Kimberley Thornveld



SOURCE:  
ESKOM, 2012  
NFEPA, 2011  
SANBI, 2018

 	 <b>ENVIRONMENTAL DIVISION</b> 12 AUTUMN ROAD RIVONIA, 2128 JOHANNESBURG SOUTH AFRICA Phone: +27 11 798 0600 Fax: +27 11 803 7272 e-mail: info@sivest.co.za
--	--









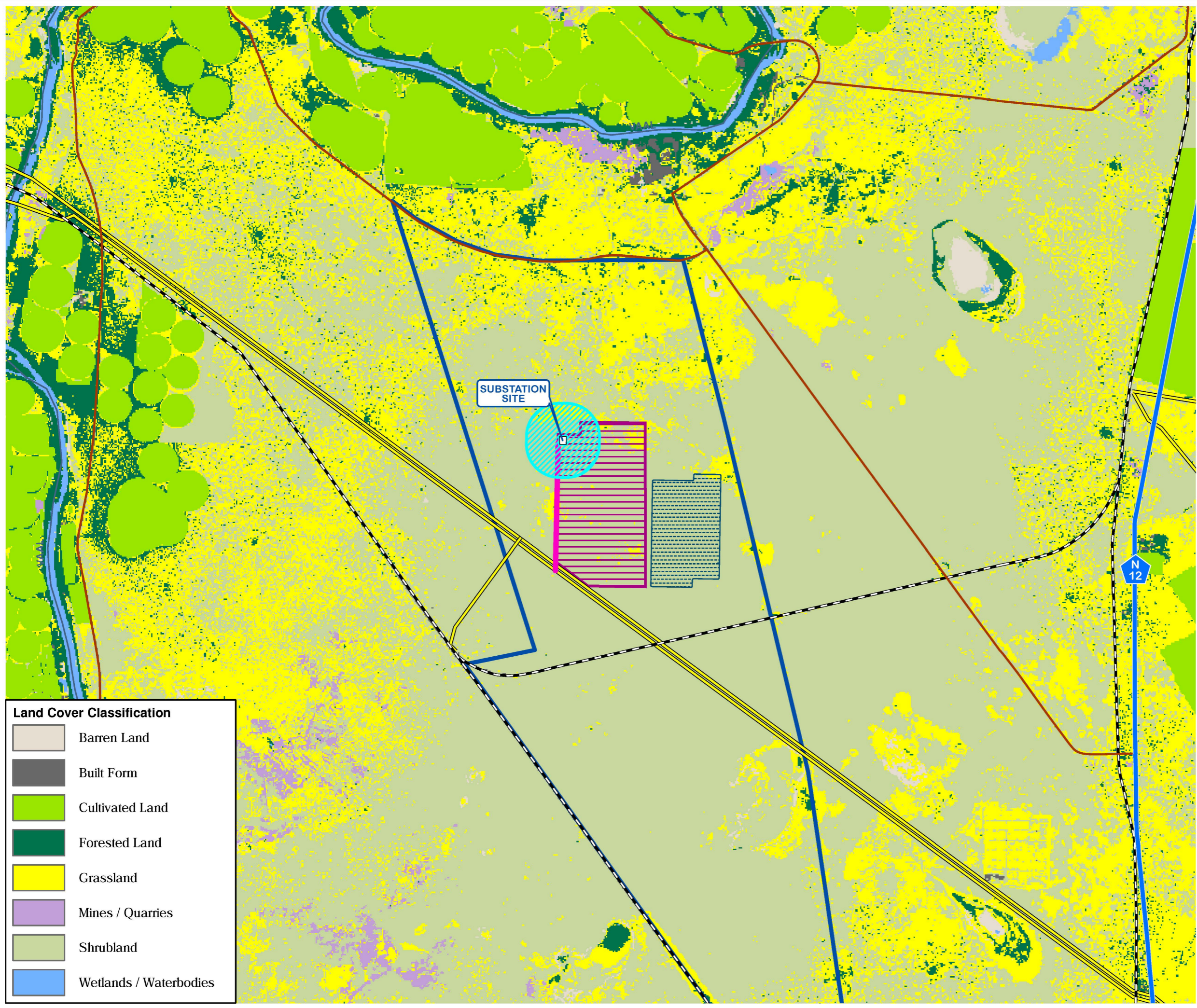

<b>Project No</b> 16499	<b>Prepared By</b> KLS	<b>Date</b> 12/10/2020
<b>Map Ref No</b> 16499/DR_BA05	<b>Revision</b> 0	<b>Date</b> _____

\*COPYRIGHT IS VESTED IN SIVEST IN TERMS OF THE COPYRIGHT ACT (ACT 98 OF 1978) AND NO USE OR REPRODUCTION OR DUPLICATION THEREOF MAY OCCUR WITHOUT THE WRITTEN CONSENT OF THE AUTHOR\*

THIS MAP HAS BEEN PREPARED UNDER THE CONTROLS ESTABLISHED BY THE SIVEST QUALITY MANAGEMENT SYSTEM WHICH HAS BEEN CERTIFIED ISO 9001:2015 COMPLIANT

**PROPOSED  
BESS AND ASSOCIATED  
INFRASTRUCTURE FOR  
THE PROPOSED  
DROOGFONTEIN 3 SEF  
NEAR KIMBERLEY  
NORTHERN CAPE  
PROVINCE  
BROAD LAND COVER  
CLASSIFICATION**



- Legend**
-  National Route (N12)
  -  Secondary Roads
  -  Railway Lines
  -  Power Lines (132kV)
  -  Rivers
  -  Droogfontein 2 SEF
  -  Droogfontein 3 SEF Application Site
  -  Droogfontein 3 SEF Project Area
  -  Substation Site
  -  Grid Connection
  -  BESS Assessment Area

- Land Cover Classification**
-  Barren Land
  -  Built Form
  -  Cultivated Land
  -  Forested Land
  -  Grassland
  -  Mines / Quarries
  -  Shrubland
  -  Wetlands / Waterbodies

SOURCE:  
ESKOM, 2012  
NFEPA, 2011  
2018 SA NATIONAL LAND COVER  
(© GEOTERRAIMAGE - 2018)

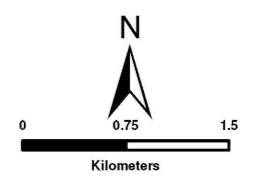

**SIVEST**  
ENVIRONMENTAL DIVISION  
12 AUTUMN ROAD  
RIVONIA, 2128  
JOHANNESBURG  
SOUTH AFRICA  
Phone: +27 11 798 0600  
Fax: +27 11 803 7272  
e-mail: info@sivest.co.za











<b>Project No</b> 16499	<b>Prepared By</b> KLS	<b>Date</b> 12/10/2020
<b>Map Ref No</b> 16499/DR_BA06	<b>Revision</b> 0	<b>Date</b>

"COPYRIGHT IS VESTED IN SIVEST IN TERMS OF THE COPYRIGHT ACT (ACT 98 OF 1978) AND NO USE OR REPRODUCTION OR DUPLICATION THEREOF MAY OCCUR WITHOUT THE WRITTEN CONSENT OF THE AUTHOR"

THIS MAP HAS BEEN PREPARED UNDER THE CONTROLS ESTABLISHED BY THE SIVEST QUALITY MANAGEMENT SYSTEM WHICH HAS BEEN CERTIFIED ISO 9001:2015 COMPLIANT

**PROPOSED  
BESS AND ASSOCIATED  
INFRASTRUCTURE FOR  
THE PROPOSED  
DROOGFONTEIN 3 SEF  
NEAR KIMBERLEY  
NORTHERN CAPE  
PROVINCE  
CRITICAL BIODIVERSITY AREAS**

**Legend**

-  National Route (N12)
-  Main Roads
-  Railway Lines
-  Power Lines (132kV)
-  Rivers
-  Droogfontein 3 SEF Application Site
-  Droogfontein 3 SEF Project Area
-  Substation Site
-  Grid Connection
-  BESS Assessment Area

SOURCE:  
ESKOM, 2012  
MAINSTREAM, 2020  
NFEPA, 2011  
NGI, 2014  
NORTHERN CAPE DEPT OF ENVIRONMENT AND  
CONSERVATION, 2016

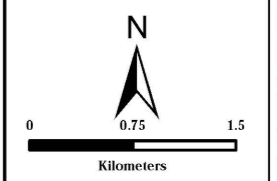

**SIVEST**  
ENVIRONMENTAL DIVISION  
12 AUTUMN ROAD  
RIVONIA, 2128  
JOHANNESBURG  
SOUTH AFRICA  
Phone: +27 11 798 0600  
Fax: +27 11 803 7272  
e-mail: info@sivest.co.za



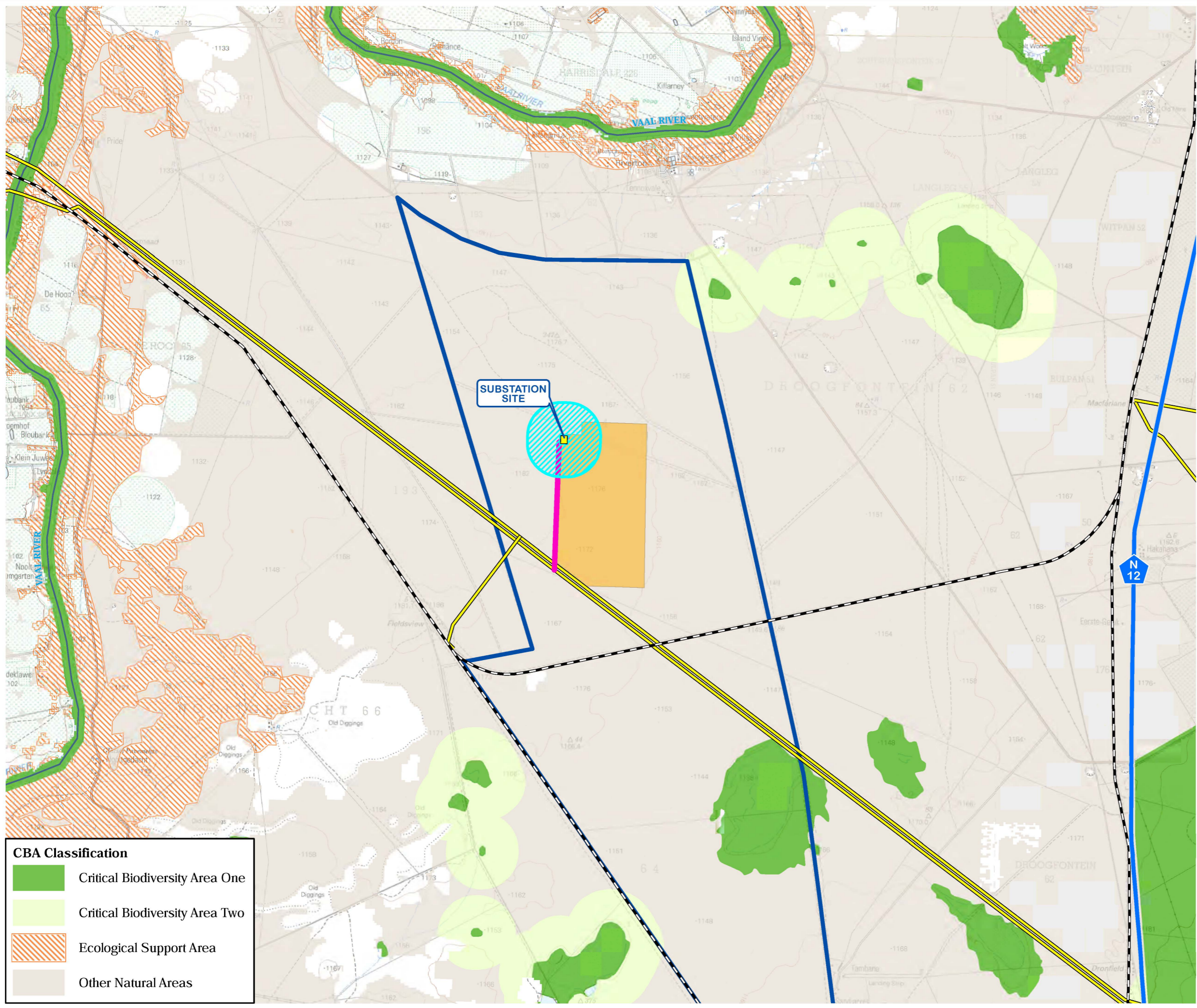

<b>Project No</b> 16499	<b>Prepared By</b> KLS	<b>Date</b> 12/10/2020
<b>Map Ref No</b> 16499/DR_BA07	<b>Revision</b> 0	<b>Date</b>

"COPYRIGHT IS VESTED IN SIVEST IN TERMS OF THE COPYRIGHT ACT (ACT 98 OF 1978) AND NO USE OR REPRODUCTION OR DUPLICATION THEREOF MAY OCCUR WITHOUT THE WRITTEN CONSENT OF THE AUTHOR"

THIS MAP HAS BEEN PREPARED UNDER THE CONTROLS ESTABLISHED BY THE SIVEST QUALITY MANAGEMENT SYSTEM WHICH HAS BEEN CERTIFIED ISO 9001:2015 COMPLIANT













**CBA Classification**

-  Critical Biodiversity Area One
-  Critical Biodiversity Area Two
-  Ecological Support Area
-  Other Natural Areas

**PROPOSED  
BESS AND ASSOCIATED  
INFRASTRUCTURE FOR  
THE PROPOSED  
DROOGFONTEIN 3 SEF  
NEAR KIMBERLEY  
NORTHERN CAPE  
PROVINCE**

**RENEWABLE ENERGY PROJECTS  
WITHIN 35KM RADIUS  
(EXISTING AND PROPOSED)**

**Legend**

-  Provincial Boundaries
-  Local Municipal Boundaries
-  National Routes
-  Arterial Routes
-  Main Roads
-  Railways
-  Vaal River
-  Main Towns
-  BESS Assessment Area
-  35km Radius
-  Renewable Energy Application Sites

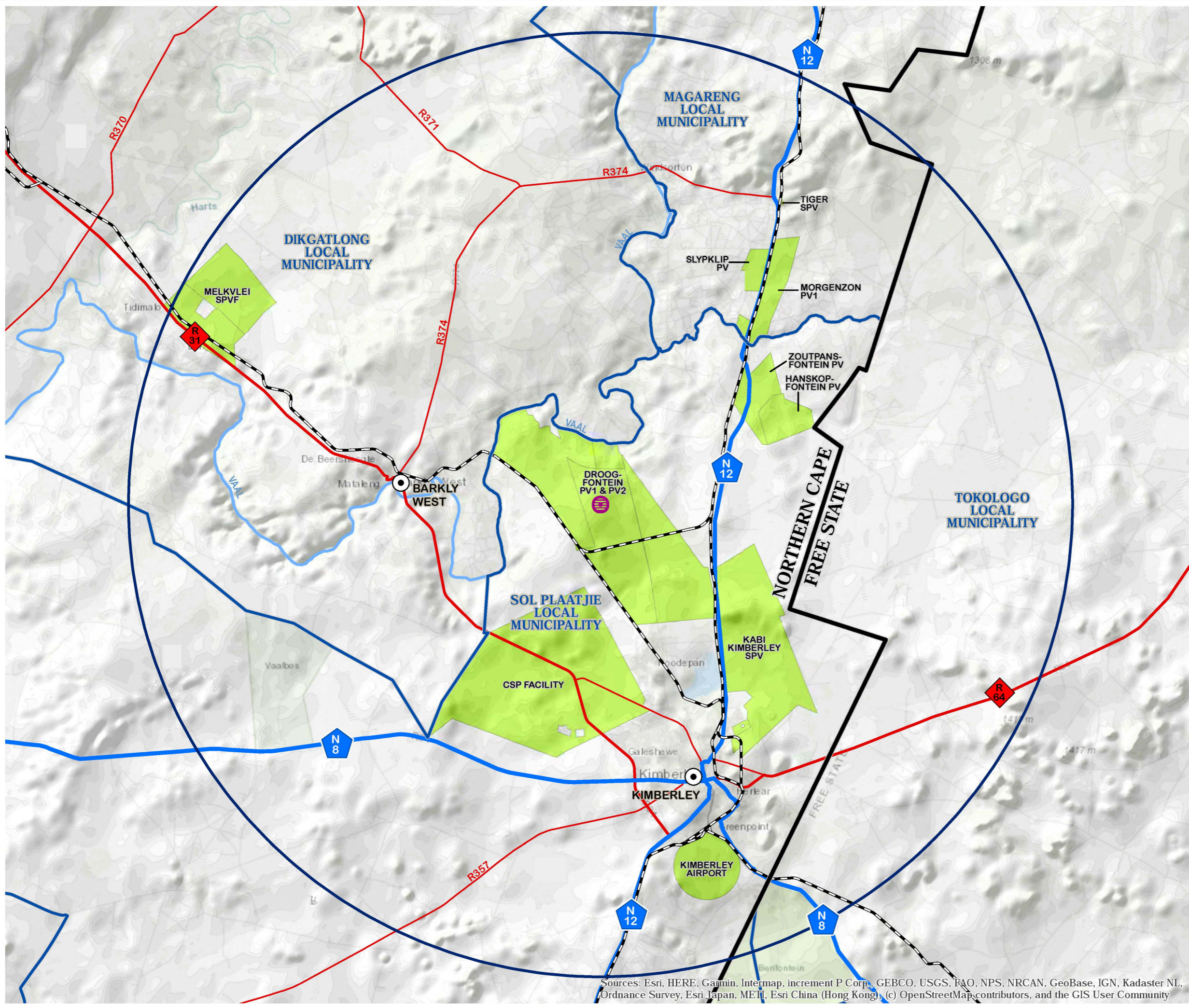

SOURCE:  
DEFF, 2020  
ESKOM, 2012  
MAINSTREAM, 2020  
NGI, 2014

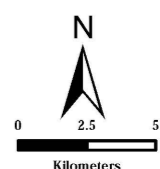

**SIVEST**  
ENVIRONMENTAL DIVISION  
12 AUTUMN ROAD  
RIVONIA, 2128  
JOHANNESBURG  
SOUTH AFRICA  
Phone: +27 11 798 0600  
Fax: +27 11 803 7272  
e-mail: info@sivest.co.za

Project No 16499	Prepared By KLS	Date 12/10/2020
Map Ref No 16499/D3_BA08	Revision 0	Date

"COPYRIGHT IS VESTED IN SIVEST IN TERMS OF THE COPYRIGHT ACT (ACT 98 OF 1978) AND NO USE OR REPRODUCTION OR DUPLICATION THEREOF MAY OCCUR WITHOUT THE WRITTEN CONSENT OF THE AUTHOR"

THIS MAP HAS BEEN PREPARED UNDER THE CONTROLS ESTABLISHED BY THE SIVEST QUALITY MANAGEMENT SYSTEM WHICH HAS BEEN CERTIFIED ISO 9001:2015 COMPLIANT

Sources: Esri, HERE, Garmin, Intermap, increment P Corp., GEBCO, USGS, FAO, NPS, NRCAN, GeoBase, IGN, Kadaster NL, Ordnance Survey, Esri Japan, METI, Esri China (Hong Kong), (c) OpenStreetMap contributors, and the GIS User Community