

**PROPOSED CONSTRUCTION OF A 132kV POWER LINE TO SERVE PROPOSED WIND ENERGY FACILITIES**  
**XHA! BOOM WIND FARM NEAR LOERIESFONTEIN, NORTHERN CAPE PROVINCE**  
**CRITICAL BIODIVERSITY AREAS (TERRESTRIAL)**

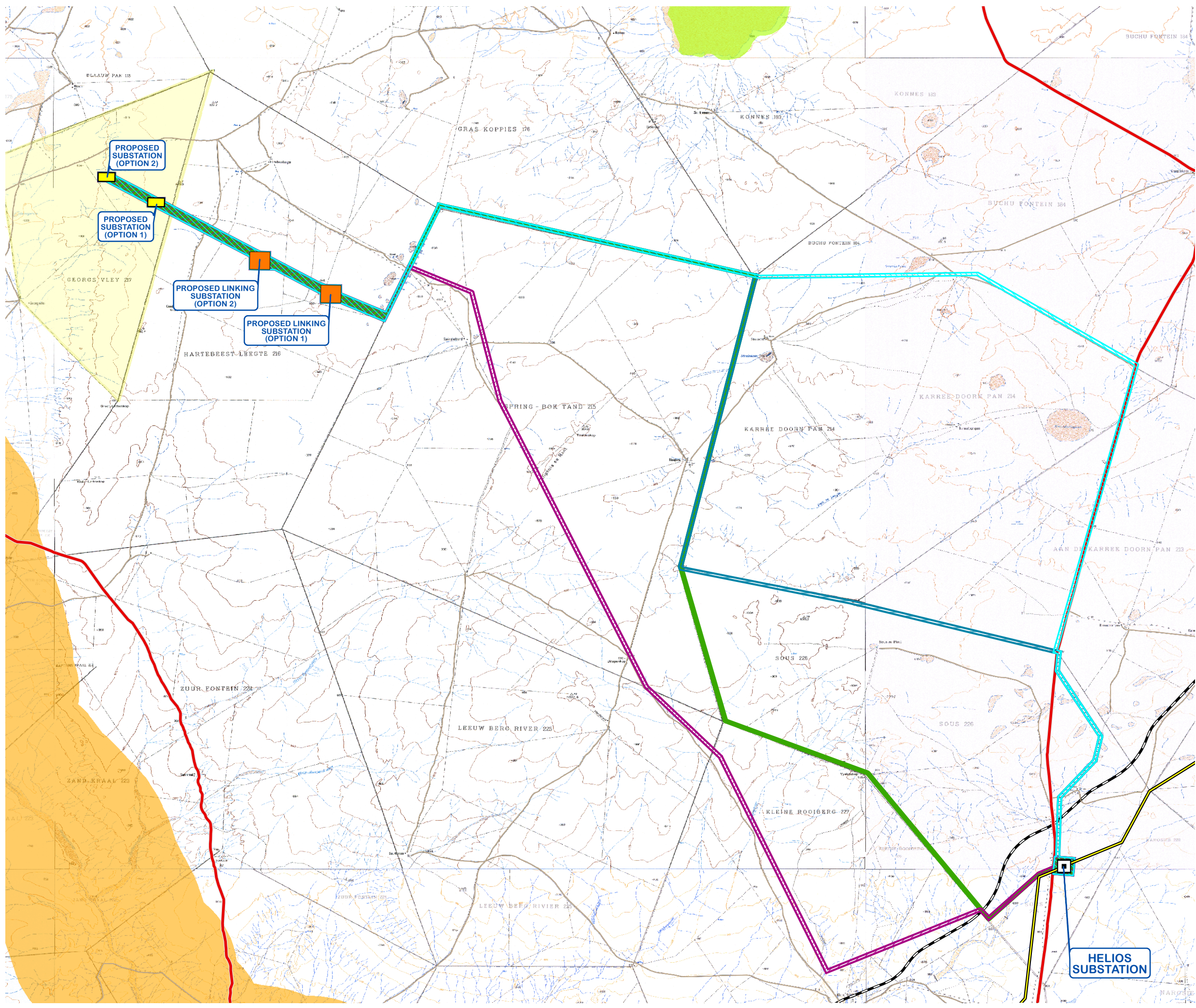

- Legend**
- Secondary Roads
  - Local Access Roads
  - Railways
  - Existing High Voltage Power Lines ( $\geq 132kV$ )
  - Xha! Boom Wind Farm Application Site
  - Helios Substation
  - Proposed Linking Substation Site Alternatives
  - Proposed Xha! Boom Substation Site Alternatives
- Proposed Corridor Alternatives**
- Option 1
  - Option 2
  - Option 3
  - Option 4
- Critical Biodiversity Areas**
- CBA2
  - ESA

SOURCE:  
 NGI, 2014  
 SANBI, 2012  
 NAMAKWA DISTRICT BIODIVERSITY SECTOR PLAN, 2008

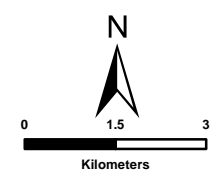

**SIVEST**  
 ENVIRONMENTAL DIVISION  
 51 WESSELS ROAD  
 RIVONIA, 2128  
 JOHANNESBURG  
 SOUTH AFRICA  
 Phone: +27 11 798 0600  
 Fax: +27 11 803 7272  
 e-mail: info@sivest.co.za

Project No 13622	Prepared By KLS	Date 12/12/2016
Map Ref No 13622/BA_X07	Revision 1	Date 26/05/2017

"COPYRIGHT IS VESTED IN SIVEST IN TERMS OF THE COPYRIGHT ACT (ACT 98 OF 1978) AND NO USE OR REPRODUCTION OR DUPLICATION THEREOF MAY OCCUR WITHOUT THE WRITTEN CONSENT OF THE AUTHOR"











THIS MAP HAS BEEN PREPARED UNDER THE CONTROLS ESTABLISHED BY THE SIVEST QUALITY MANAGEMENT SYSTEM WHICH HAS BEEN CERTIFIED ISO 9001:2008 COMPLIANT

**HELIOS SUBSTATION**





**PROPOSED CONSTRUCTION  
OF A 132kV POWER LINE  
TO SERVE PROPOSED  
WIND ENERGY FACILITIES  
XHA! BOOM WIND FARM  
NEAR LOERIESFONTEIN,  
NORTHERN CAPE PROVINCE**

**BROAD LAND COVER  
CLASSIFICATION**

**Legend**

-  Secondary Roads
-  Local Access Roads
-  Railways
-  Existing High Voltage Power Lines (>=132kV)
-  132kV Power Lines Under Construction
-  Main Watercourses
-  Xha! Boom Wind Farm Application Site
-  Helios Substation
-  Proposed Linking Substation Site Alternatives
-  Proposed Xha! Boom Substation Site Alternatives

**Proposed Corridor Alternatives**

-  Option 1
-  Option 2
-  Option 3
-  Option 4

SOURCE:  
2013-2014 SA NATIONAL LAND COVER  
(© GEOTERRAIMAGE - 2014)

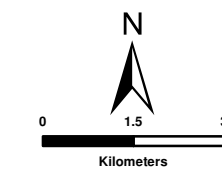

**SIVEST**  
ENVIRONMENTAL DIVISION  
51 WESSELS ROAD  
RIVONIA, 2128  
JOHANNESBURG  
SOUTH AFRICA  
Phone: +27 11 798 0600  
Fax: +27 11 803 7272  
e-mail: info@sivest.co.za

Project No 13622	Prepared By KLS	Date 09/12/2016
Map Ref No 13622/BA_X06	Revision 1	Date 26/05/2017

"COPYRIGHT IS VESTED IN SIVEST IN TERMS OF THE COPYRIGHT ACT (ACT 98 OF 1978) AND NO USE OR REPRODUCTION OR DUPLICATION THEREOF MAY OCCUR WITHOUT THE WRITTEN CONSENT OF THE AUTHOR"

THIS MAP HAS BEEN PREPARED UNDER THE CONTROLS ESTABLISHED BY THE SIVEST QUALITY MANAGEMENT SYSTEM WHICH HAS BEEN CERTIFIED ISO 9001:2008 COMPLIANT

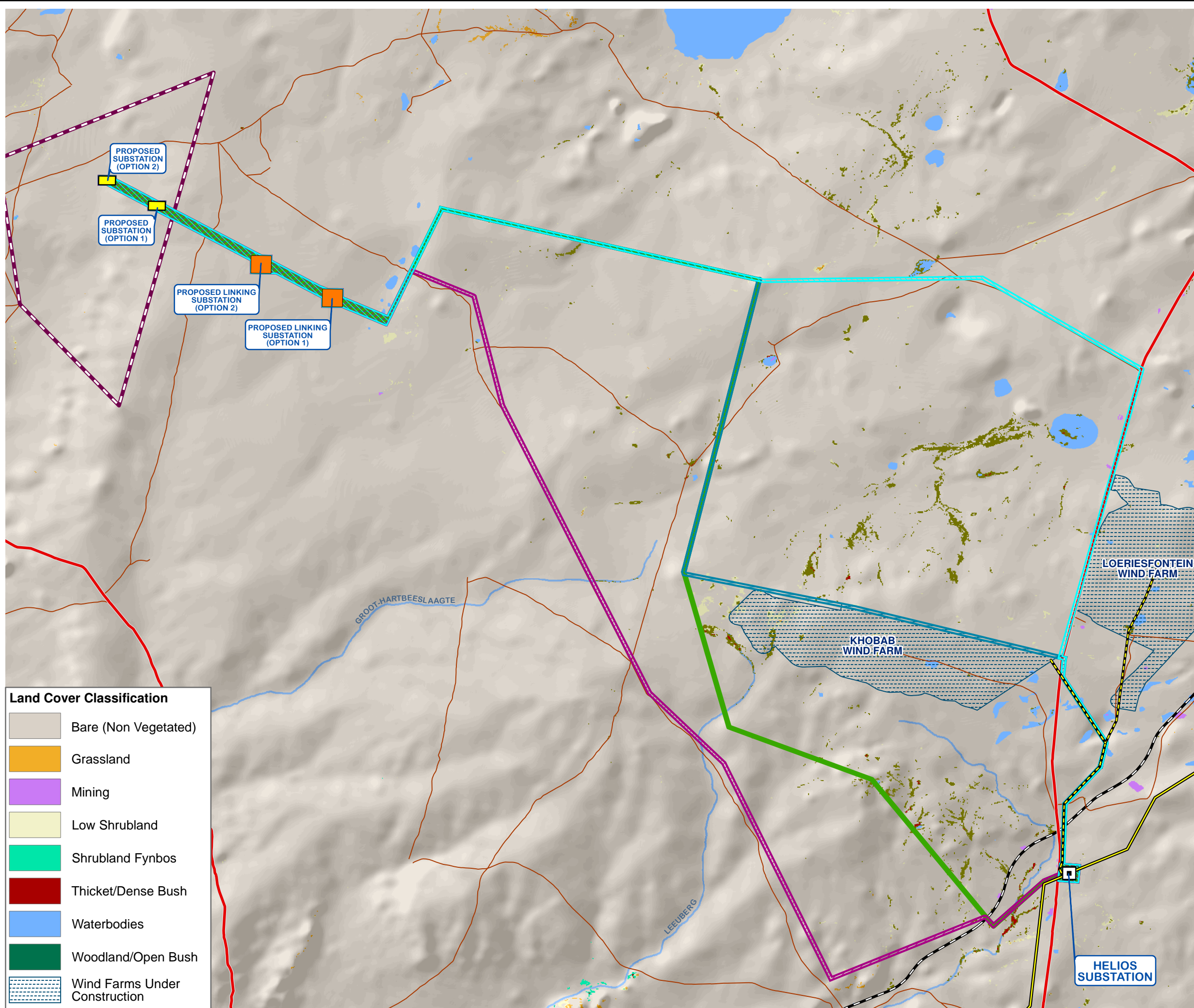

**Land Cover Classification**

	Bare (Non Vegetated)
	Grassland
	Mining
	Low Shrubland
	Shrubland Fynbos
	Thicket/Dense Bush
	Waterbodies
	Woodland/Open Bush
	Wind Farms Under Construction

**HELIOS  
SUBSTATION**

GROOT-HARTBEESLAAGTE

LEEUBERG

**KHOBAB  
WIND FARM**

**LOERIESFONTEIN  
WIND FARM**

**PROPOSED CONSTRUCTION OF A 132kV POWER LINE TO SERVE PROPOSED WIND ENERGY FACILITIES**  
**XHA! BOOM WIND FARM NEAR LOERIESFONTEIN, NORTHERN CAPE PROVINCE**  
**ROUTE OVERVIEW**

- Legend**
- Local Municipal Boundaries
  - Railways
  - Existing High Voltage Power Lines (>=132kV)
  - Secondary Roads
  - Local Access Roads
  - Adjoining Farm Boundaries
  - Xha! Boom Wind Farm Application Site
  - Helios Substation
  - Proposed Linking Substation Site Alternatives
  - Proposed Xha! Boom Substation Site Alternatives
- Proposed Corridor Alternatives**
- Option 1
  - Option 2
  - Option 3
  - Option 4

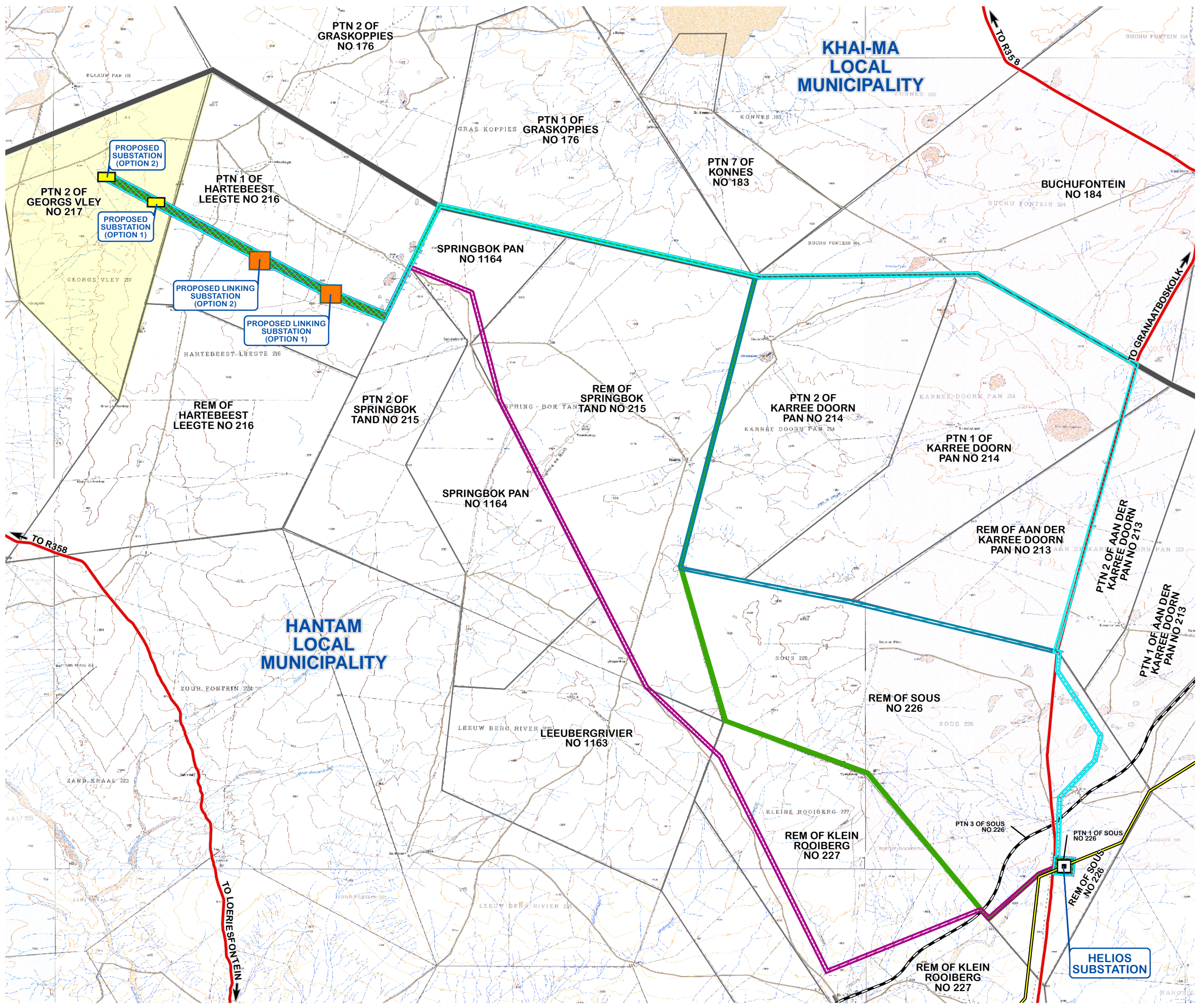

SOURCE: MUNICIPAL DEMARCATION BOARD, 2011  
 NGI, 2014

**ENVIRONMENTAL DIVISION**  
 51 WESSELS ROAD  
 RIVONIA, 2128  
 JOHANNESBURG  
 SOUTH AFRICA

Phone: +27 11 798 0600  
 Fax: +27 11 803 7272  
 e-mail: info@sivest.co.za

Project No 13622	Prepared By KLS	Date 30/09/2016
Map Ref No 13622/BA_X01	Revision 1	Date 23/05/2017

"COPYRIGHT IS VESTED IN SIVEST IN TERMS OF THE COPYRIGHT ACT (ACT 98 OF 1978) AND NO USE OR REPRODUCTION OR DUPLICATION THEREOF MAY OCCUR WITHOUT THE WRITTEN CONSENT OF THE AUTHOR"

THIS MAP HAS BEEN PREPARED UNDER THE CONTROLS ESTABLISHED BY THE SIVEST QUALITY MANAGEMENT SYSTEM WHICH HAS BEEN CERTIFIED ISO 9001:2008 COMPLIANT

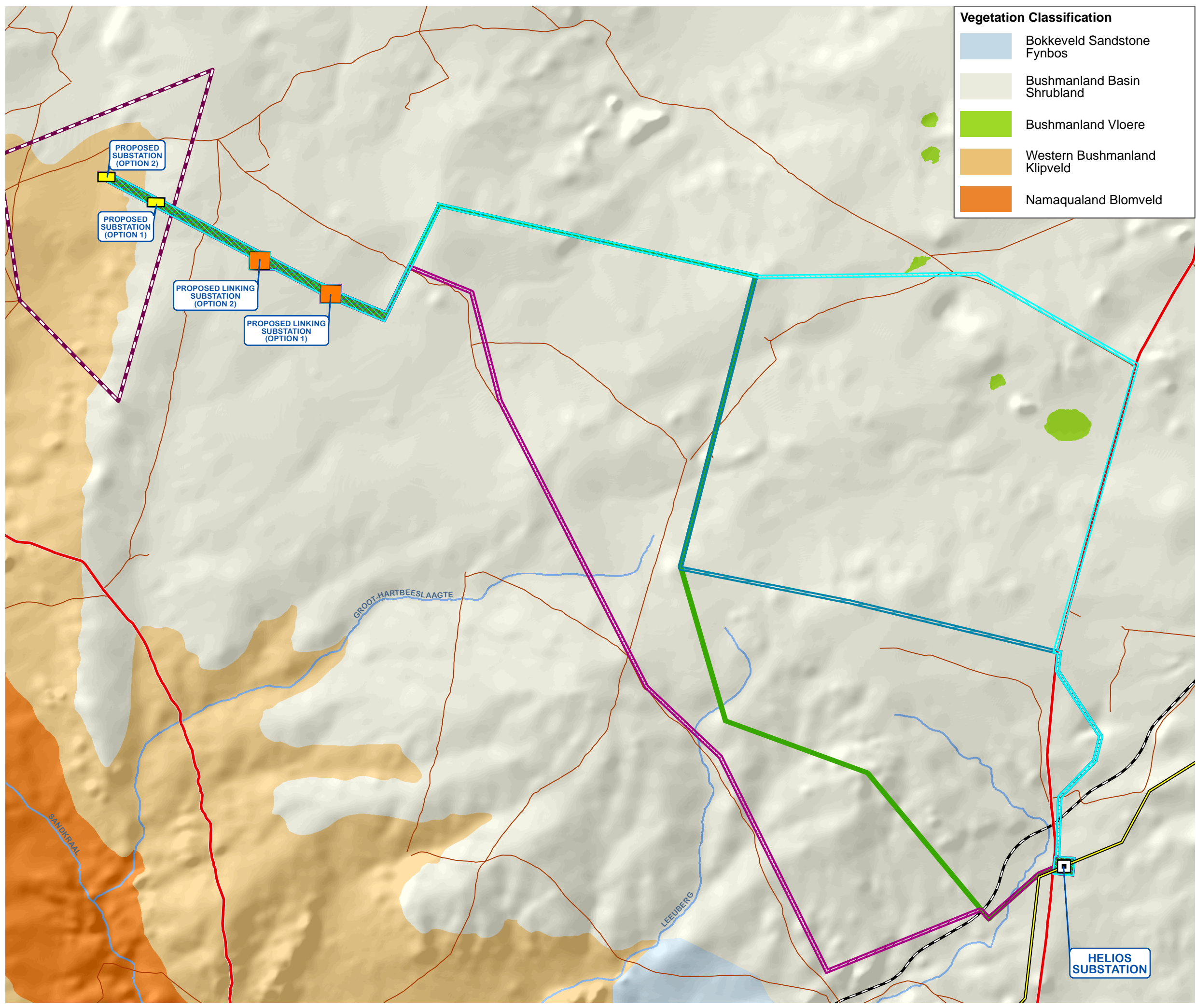

**Vegetation Classification**

- Bokkeveld Sandstone Fynbos
- Bushmanland Basin Shrubland
- Bushmanland Vloere
- Western Bushmanland Klipveld
- Namaqualand Blomveld

**PROPOSED CONSTRUCTION OF A 132kV POWER LINE TO SERVE PROPOSED WIND ENERGY FACILITIES XHA! BOOM WIND FARM NEAR LOERIESFONTEIN, NORTHERN CAPE PROVINCE**

**VEGETATION CLASSIFICATION**

**Legend**

- Secondary Roads
- Local Access Roads
- Railways
- Existing High Voltage Power Lines ( $\geq 132kV$ )
- Main Watercourses
- Xha! Boom Wind Farm Application Site
- Helios Substation
- Proposed Linking Substation Site Alternatives
- Proposed Xha! Boom Substation Site Alternatives

**Proposed Corridor Alternatives**

- Option 1
- Option 2
- Option 3
- Option 4

SOURCE:  
NGI, 2014  
SANBI, 2012

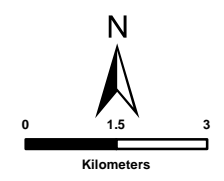

**SIVEST**

ENVIRONMENTAL DIVISION  
51 WESSELS ROAD  
RIVONIA, 2128  
JOHANNESBURG  
SOUTH AFRICA

Phone: +27 11 798 0600  
Fax: +27 11 803 7272  
e-mail: info@sivest.co.za

Project No 13622	Prepared By KLS	Date 09/12/2016
Map Ref No 13622/BA_X05	Revision 1	Date 23/05/2017

"COPYRIGHT IS VESTED IN SIVEST IN TERMS OF THE COPYRIGHT ACT (ACT 98 OF 1978) AND NO USE OR REPRODUCTION OR DUPLICATION THEREOF MAY OCCUR WITHOUT THE WRITTEN CONSENT OF THE AUTHOR"

THIS MAP HAS BEEN PREPARED UNDER THE CONTROLS ESTABLISHED BY THE SIVEST QUALITY MANAGEMENT SYSTEM WHICH HAS BEEN CERTIFIED ISO 9001:2008 COMPLIANT

**HELIOS SUBSTATION**

**PROPOSED CONSTRUCTION OF A 132kV POWER LINE TO SERVE PROPOSED WIND ENERGY FACILITIES**  
**XHA! BOOM WIND FARM NEAR LOERIESFONTEIN, NORTHERN CAPE PROVINCE**  
**SLOPE CLASSIFICATION**

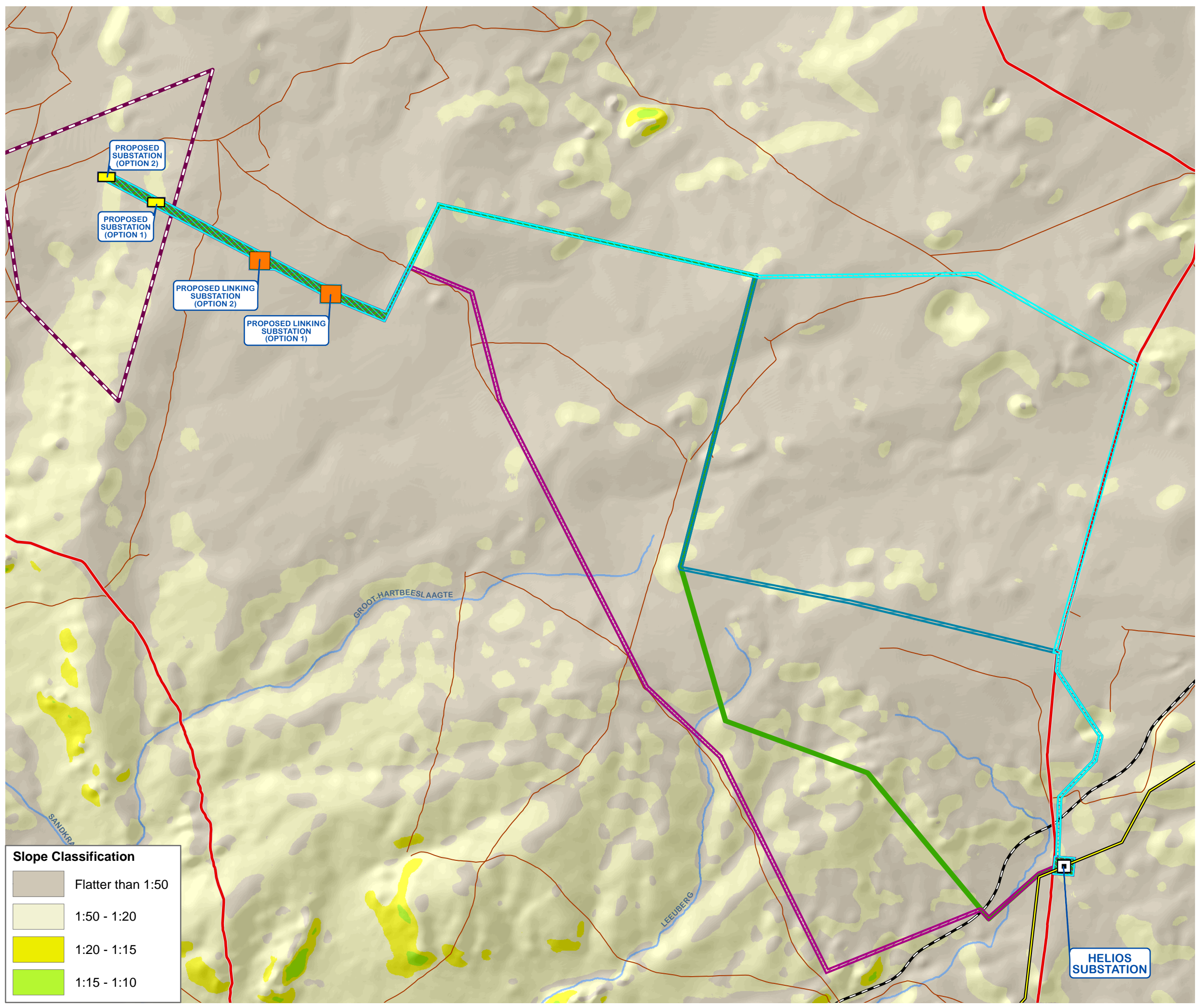

- Legend**
- Secondary Roads
  - Local Access Roads
  - - - Railways
  - Existing High Voltage Power Lines (>=132kV)
  - Main Watercourses
  - Xha! Boom Wind Farm Application Site
  - Helios Substation
  - Proposed Linking Substation Site Alternatives
  - Proposed Xha! Boom Substation Site Alternatives
- Proposed Corridor Alternatives**
- Option 1
  - Option 2
  - Option 3
  - Option 4

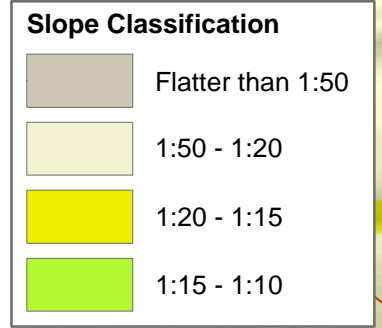

SOURCE: NGI, 2014

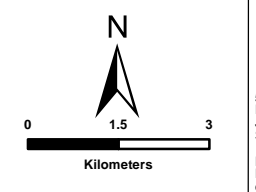

**SIVEST**

ENVIRONMENTAL DIVISION  
 51 WESSELS ROAD  
 RIVONIA, 2128  
 JOHANNESBURG  
 SOUTH AFRICA

Phone: +27 11 798 0600  
 Fax: +27 11 803 7272  
 e-mail: info@sivest.co.za

Project No 13622	Prepared By KLS	Date 09/12/2016
Map Ref No 13622/BA_X04	Revision 1	Date 23/05/2017

"COPYRIGHT IS VESTED IN SIVEST IN TERMS OF THE COPYRIGHT ACT (ACT 98 OF 1978) AND NO USE OR REPRODUCTION OR DUPLICATION THEREOF MAY OCCUR WITHOUT THE WRITTEN CONSENT OF THE AUTHOR"

THIS MAP HAS BEEN PREPARED UNDER THE CONTROLS ESTABLISHED BY THE SIVEST QUALITY MANAGEMENT SYSTEM WHICH HAS BEEN CERTIFIED ISO 9001:2008 COMPLIANT

**HELIOS SUBSTATION**

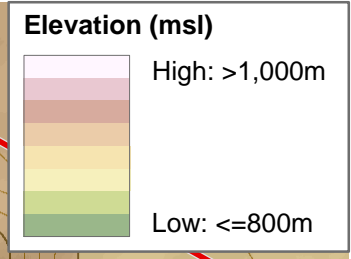
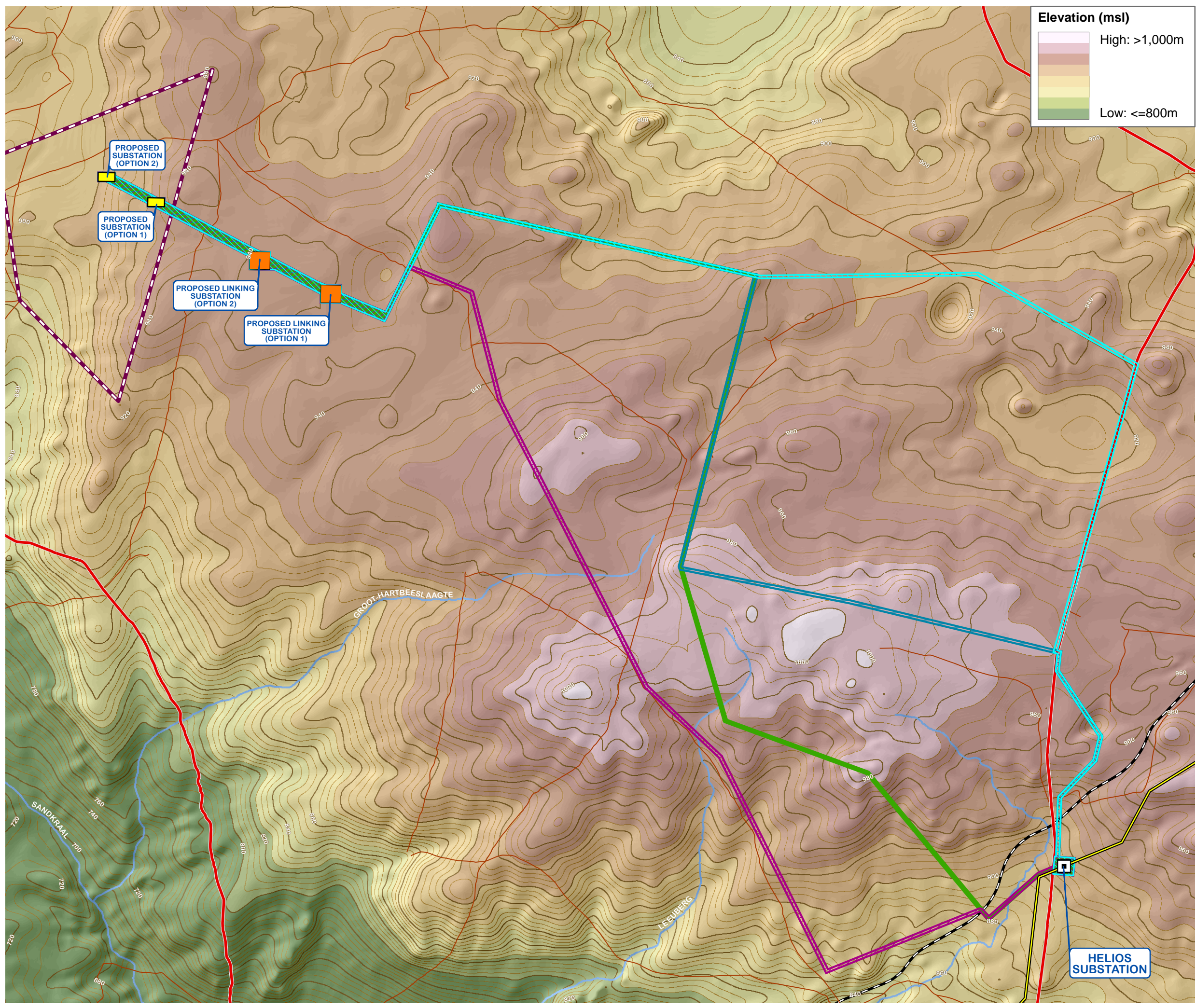

**PROPOSED CONSTRUCTION OF A 132kV POWER LINE TO SERVE PROPOSED WIND ENERGY FACILITIES**  
**XHA! BOOM WIND FARM NEAR LOERIESFONTEIN, NORTHERN CAPE PROVINCE**  
**TOPOGRAPHY**

- Legend**
- Secondary Roads
  - Local Access Roads
  - Railways
  - Existing High Voltage Power Lines (>=132kV)
  - Main Watercourses
  - Contours (20m Interval)
  - Contours (5m Interval)
  - Xha! Boom Wind Farm Application Site
  - Helios Substation
  - Proposed Linking Substation Site Alternatives
  - Proposed Xha! Boom Substation Site Alternatives
- Proposed Corridor Alternatives**
- Option 1
  - Option 2
  - Option 3
  - Option 4

SOURCE: NGI, 2014

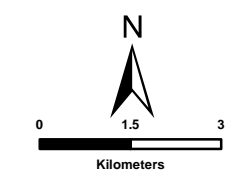

**SIVEST**  
 ENVIRONMENTAL DIVISION  
 51 WESSELS ROAD  
 RIVONIA, 2128  
 JOHANNESBURG  
 SOUTH AFRICA  
 Phone: +27 11 798 0600  
 Fax: +27 11 803 7272  
 e-mail: info@sivest.co.za

Project No 13622	Prepared By KLS	Date 09/12/2016
Map Ref No 13622/BA_X03	Revision 1	Date 25/05/2017

"COPYRIGHT IS VESTED IN SIVEST IN TERMS OF THE COPYRIGHT ACT (ACT 98 OF 1978) AND NO USE OR REPRODUCTION OR DUPLICATION THEREOF MAY OCCUR WITHOUT THE WRITTEN CONSENT OF THE AUTHOR"







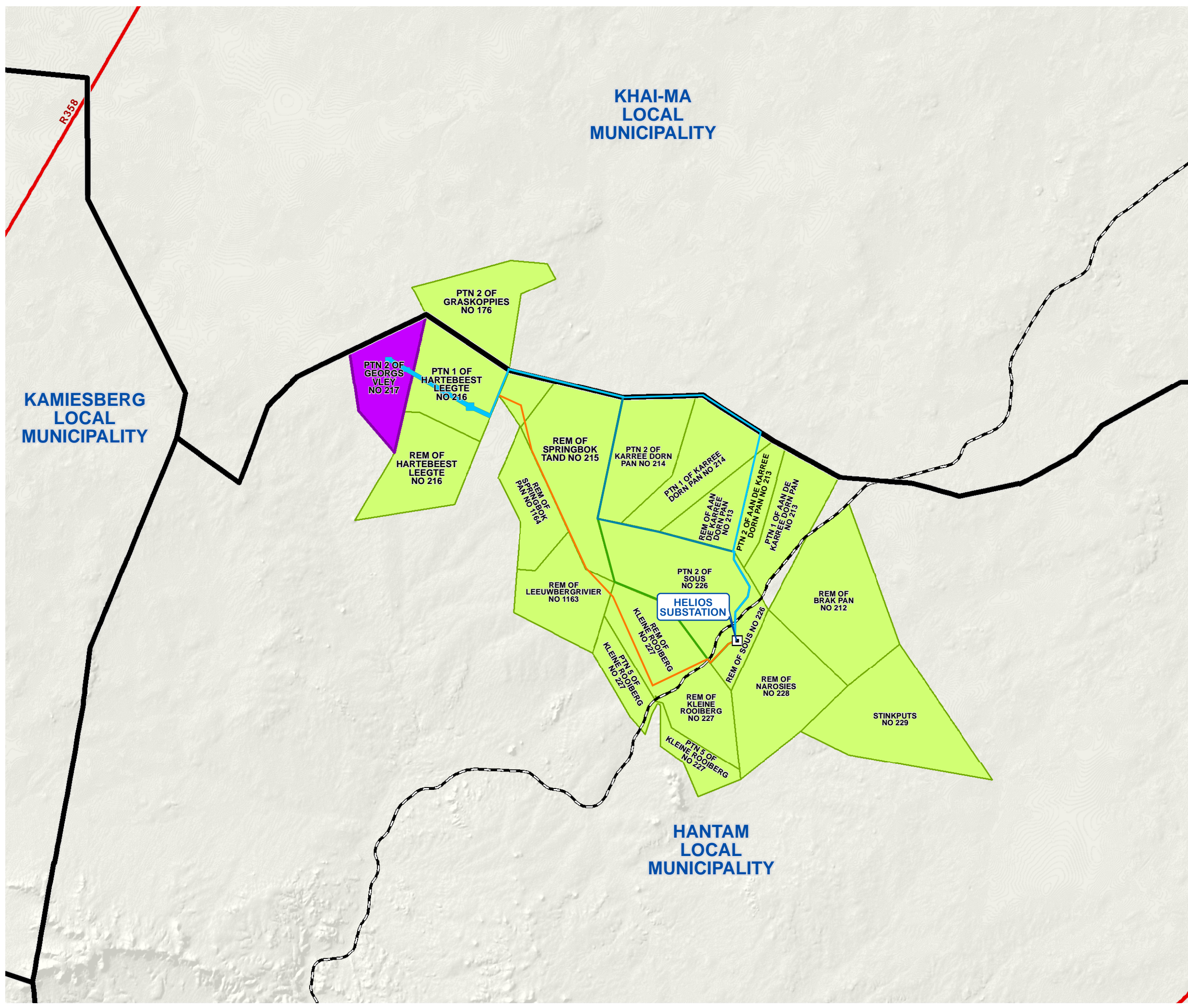



THIS MAP HAS BEEN PREPARED UNDER THE CONTROLS ESTABLISHED BY THE SIVEST QUALITY MANAGEMENT SYSTEM WHICH HAS BEEN CERTIFIED ISO 9001:2008 COMPLIANT

**HELIOS SUBSTATION**

**PROPOSED CONSTRUCTION OF A 132kV POWER LINE TO SERVE PROPOSED WIND ENERGY FACILITIES**  
**XHA! BOOM WIND FARM NEAR LOERIESFONTEIN, NORTHERN CAPE PROVINCE**  
**OTHER PROPOSED RENEWABLE ENERGY DEVELOPMENTS**



**Legend**

-  Local Municipal Boundaries
  -  Main Arterial Routes
  -  Railways
  -  Helios Substation
  -  Xha! Boom Wind Farm Application Site
  -  Other Renewable Energy Application Sites
- Proposed Corridor Alternatives**
-  Option 1
  -  Option 2
  -  Option 3
  -  Option 4

**KAMIESBERG LOCAL MUNICIPALITY**

**KHAI-MA LOCAL MUNICIPALITY**

**HANTAM LOCAL MUNICIPALITY**

**HELIOS SUBSTATION**

SOURCE: MUNICIPAL DEMARCATION BOARD, 2011  
 NGI, 2014

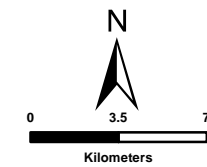

**ENVIRONMENTAL DIVISION**  
 51 WESSELS ROAD  
 RIVONIA, 2128  
 JOHANNESBURG  
 SOUTH AFRICA  
 Phone: +27 11 798 0600  
 Fax: +27 11 803 7272  
 e-mail: info@sivest.co.za

<b>Project No</b> 13622	<b>Prepared By</b> KLS	<b>Date</b> 12/07/2017
<b>Map Ref No</b> 13622/BA_X08	<b>Revision</b> 0	<b>Date</b> _____

"COPYRIGHT IS VESTED IN SIVEST IN TERMS OF THE COPYRIGHT ACT (ACT 98 OF 1978) AND NO USE OR REPRODUCTION OR DUPLICATION THEREOF MAY OCCUR WITHOUT THE WRITTEN CONSENT OF THE AUTHOR"

THIS MAP HAS BEEN PREPARED UNDER THE CONTROLS ESTABLISHED BY THE SIVEST QUALITY MANAGEMENT SYSTEM WHICH HAS BEEN CERTIFIED ISO 9001:2008 COMPLIANT

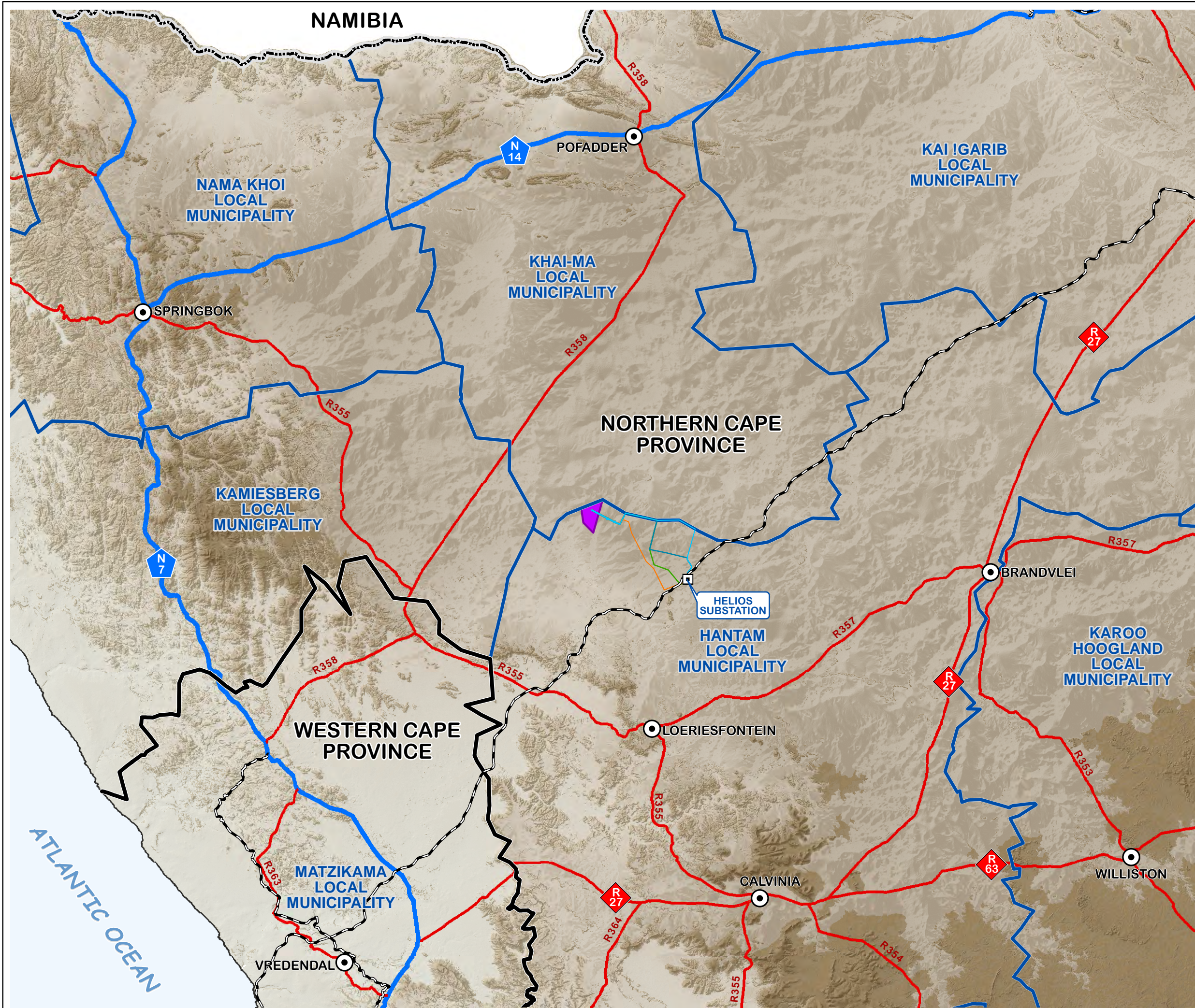

**PROPOSED CONSTRUCTION OF A 132kV POWER LINE TO SERVE PROPOSED WIND ENERGY FACILITIES**  
**XHA! BOOM WIND FARM NEAR LOERIESFONTEIN, NORTHERN CAPE PROVINCE**  
**REGIONAL CONTEXT**

**Legend**

- National Boundary
- Provincial Boundaries
- Local Municipal Boundaries
- National Routes
- Main Arterial Routes
- Railways
- Main Towns
- Xha! Boom Wind Farm Application Site

**Proposed Corridor Alternatives**

- Option 1
- Option 2
- Option 3
- Option 4

SOURCE: MUNICIPAL DEMARCATION BOARD, 2011  
 NGI, 2014

**ENVIRONMENTAL DIVISION**  
 51 WESSELS ROAD  
 RIVONIA, 2128  
 JOHANNESBURG  
 SOUTH AFRICA  
 Phone: +27 11 798 0600  
 Fax: +27 11 803 7272  
 e-mail: info@sivest.co.za

Project No 13622	Prepared By KLS	Date 09/12/2016
Map Ref No 13622/BA_X02	Revision 1	Date 25/05/2017

"COPYRIGHT IS VESTED IN SIVEST IN TERMS OF THE COPYRIGHT ACT (ACT 98 OF 1978) AND NO USE OR REPRODUCTION OR DUPLICATION THEREOF MAY OCCUR WITHOUT THE WRITTEN CONSENT OF THE AUTHOR"







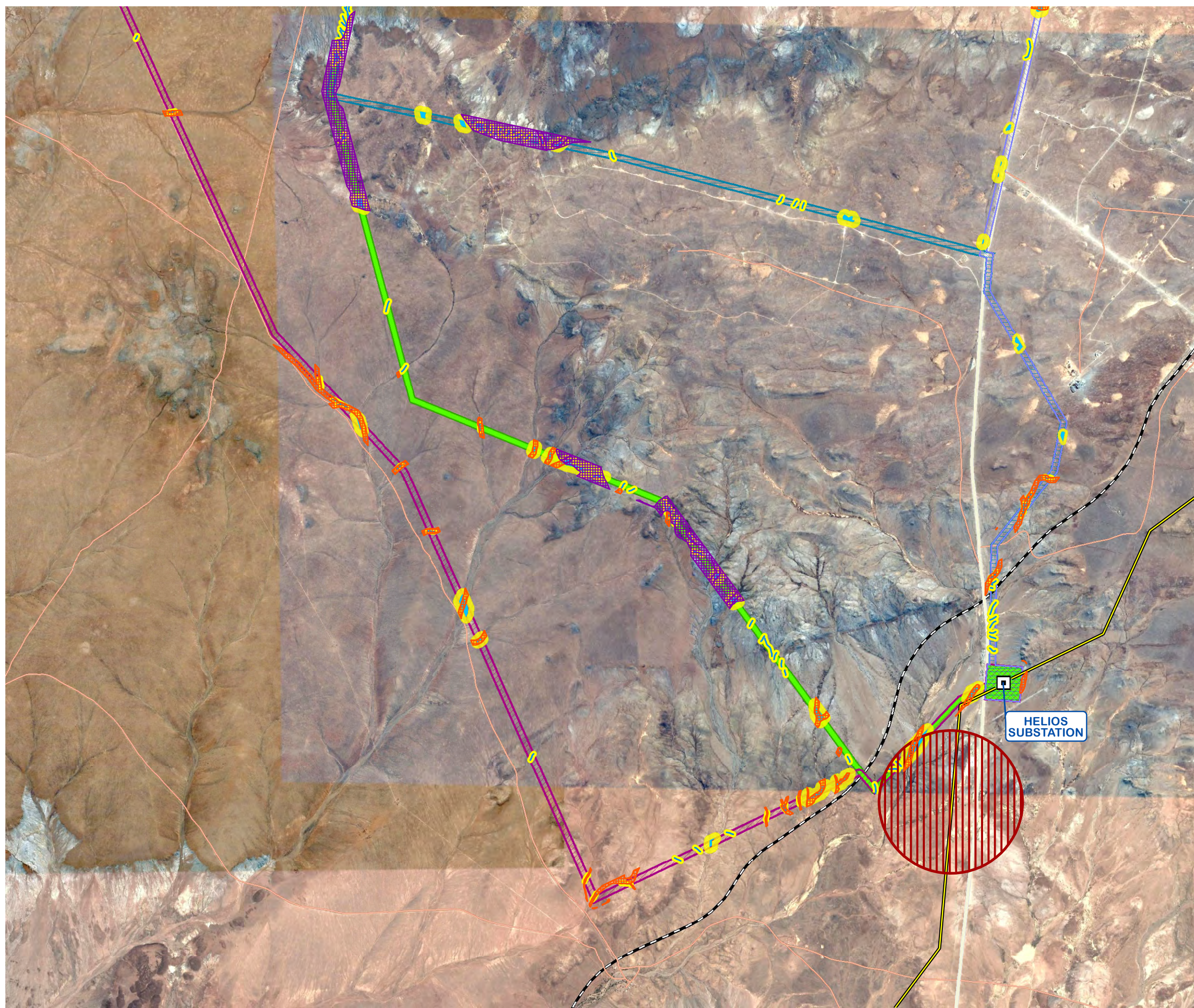







THIS MAP HAS BEEN PREPARED UNDER THE CONTROLS ESTABLISHED BY THE SIVEST QUALITY MANAGEMENT SYSTEM WHICH HAS BEEN CERTIFIED ISO 9001:2008 COMPLIANT





**PROPOSED CONSTRUCTION OF A 132kV POWER LINE TO SERVE PROPOSED WIND ENERGY FACILITIES**  
**XHA! BOOM WIND FARM NEAR LOERIESFONTEIN, NORTHERN CAPE PROVINCE**  
**ENVIRONMENTAL SENSITIVITY (SOUTHERN SECTION)**



**Legend**

-  Secondary Roads
-  Local Access Roads
-  Railways
-  Existing High Voltage Power Lines (>=132kV)
-  Helios Substation
- Proposed Corridor Alternatives**
-  Option 1
-  Option 2
-  Option 3
-  Option 4
- Environmental Sensitivity**
-  Avifaunal Sensitivity
-  Ecological Sensitivity: High
-  Ecological Sensitivity: Medium-High
-  Wetlands/Major Drainage Lines
-  Drainage Lines
-  Surface Water Buffers

SOURCE: GOOGLE EARTH, 2016

 	 <b>ENVIRONMENTAL DIVISION</b> 51 WESSELS ROAD RIVONIA, 2128 JOHANNESBURG SOUTH AFRICA Phone: +27 11 798 0600 Fax: +27 11 803 7272 e-mail: info@sivest.co.za
--	---

Project No 13622	Prepared By KLS	Date 27/11/2017
Map Ref No 13622/BA_X09c	Revision 0	Date

"COPYRIGHT IS VESTED IN SIVEST IN TERMS OF THE COPYRIGHT ACT (ACT 98 OF 1978) AND NO USE OR REPRODUCTION OR DUPLICATION THEREOF MAY OCCUR WITHOUT THE WRITTEN CONSENT OF THE AUTHOR"

THIS MAP HAS BEEN PREPARED UNDER THE CONTROLS ESTABLISHED BY THE SIVEST QUALITY MANAGEMENT SYSTEM WHICH HAS BEEN CERTIFIED ISO 9001:2008 COMPLIANT

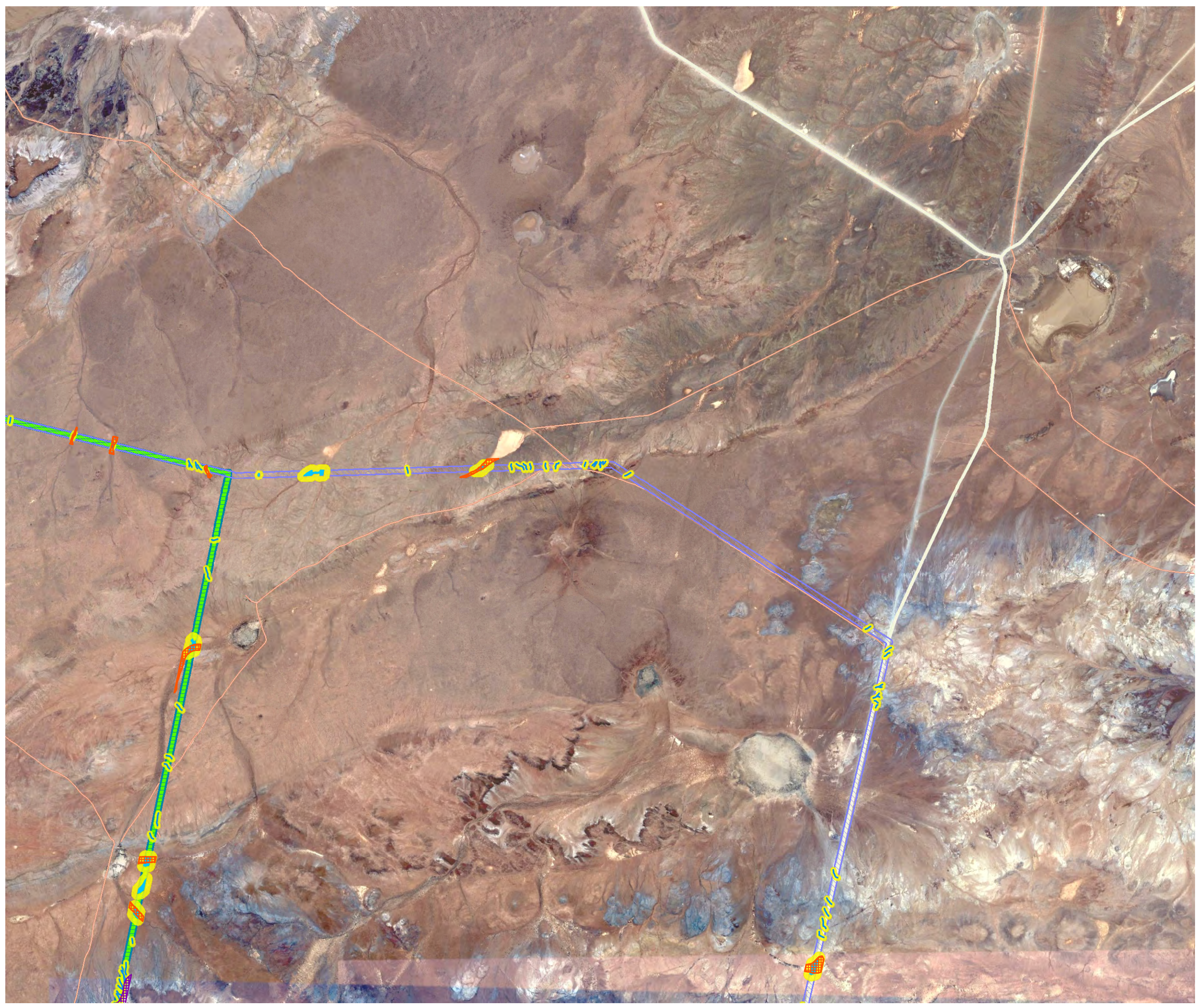

**PROPOSED CONSTRUCTION  
OF A 132kV POWER LINE  
TO SERVE PROPOSED  
WIND ENERGY FACILITIES  
XHA! BOOM WIND FARM  
NEAR LOERIESFONTEIN,  
NORTHERN CAPE PROVINCE**

**SURFACE WATER ASSESSMENT:  
DELINEATED SURFACE WATER  
FEATURES  
(NORTH-EASTERN SECTION)**

- Legend**
- Secondary Roads
  - Local Access Roads
  - Proposed Corridor Alternatives**
  - Option 1
  - Option 2
  - Option 3
  - Option 4
  - Environmental Sensitivity**
  - Avifaunal Sensitivity
  - Ecological Sensitivity: High
  - Ecological Sensitivity: Medium-High
  - Wetlands/Major Drainage Lines
  - Drainage Lines
  - Surface Water Buffers

SOURCE:  
GOOGLE EARTH, 2016

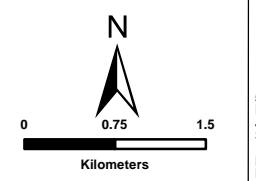

**SIVEST**

ENVIRONMENTAL DIVISION  
51 WESSELS ROAD  
RIVONIA, 2128  
JOHANNESBURG  
SOUTH AFRICA

Phone: +27 11 798 0600  
Fax: +27 11 803 7272  
e-mail: info@sivest.co.za

Project No 13622	Prepared By KLS	Date 27/11/2017
Map Ref No 13622/BA_X09b	Revision 0	Date

"COPYRIGHT IS VESTED IN SIVEST IN TERMS OF THE COPYRIGHT ACT (ACT 98 OF 1978) AND NO USE OR REPRODUCTION OR DUPLICATION THEREOF MAY OCCUR WITHOUT THE WRITTEN CONSENT OF THE AUTHOR"

THIS MAP HAS BEEN PREPARED UNDER THE CONTROLS ESTABLISHED BY THE SIVEST QUALITY MANAGEMENT SYSTEM WHICH HAS BEEN CERTIFIED ISO 9001:2008 COMPLIANT

**PROPOSED CONSTRUCTION OF A 132kV POWER LINE TO SERVE PROPOSED WIND ENERGY FACILITIES**  
**XHA! BOOM WIND FARM NEAR LOERIESFONTEIN, NORTHERN CAPE PROVINCE**  
**ENVIRONMENTAL SENSITIVITY (NORTH-WESTERN SECTION)**

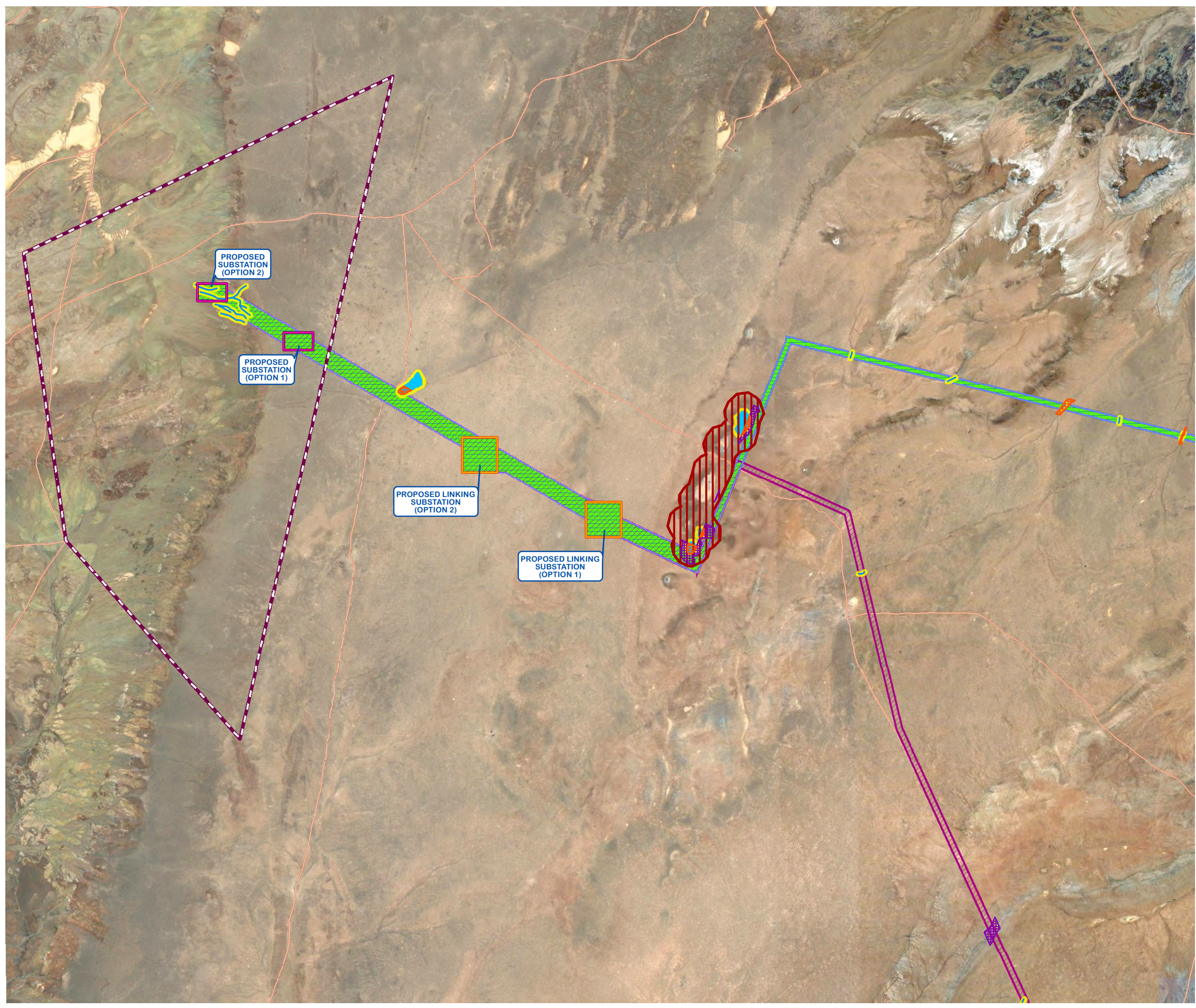

- Legend**
- Local Access Roads
  - Xha! Boom Wind Farm Application Site
  - Proposed Linking Substation Site Alternatives
  - Proposed Xha! Boom Substation Site Alternatives
- Proposed Corridor Alternatives**
- Option 1
  - Option 2
  - Option 3
  - Option 4
- Environmental Sensitivity**
- Avifaunal Sensitivity
  - Ecological Sensitivity: High
  - Ecological Sensitivity: Medium-High
  - Wetlands/Major Drainage Lines
  - Drainage Lines
  - Surface Water Buffers

SOURCE: GOOGLE EARTH, 2016

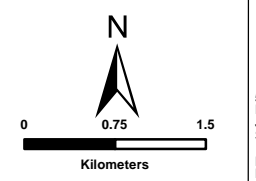

**SIVEST**  
 ENVIRONMENTAL DIVISION  
 51 WESSELS ROAD  
 RIVONIA, 2128  
 JOHANNESBURG  
 SOUTH AFRICA  
 Phone: +27 11 798 0600  
 Fax: +27 11 803 7272  
 e-mail: info@sivest.co.za

<b>Project No</b> 13622	<b>Prepared By</b> KLS	<b>Date</b> 27/11/2017
<b>Map Ref No</b> 13622/BA_X09a	<b>Revision</b> 0	<b>Date</b> _____

"COPYRIGHT IS VESTED IN SIVEST IN TERMS OF THE COPYRIGHT ACT (ACT 98 OF 1978) AND NO USE OR REPRODUCTION OR DUPLICATION THEREOF MAY OCCUR WITHOUT THE WRITTEN CONSENT OF THE AUTHOR"

THIS MAP HAS BEEN PREPARED UNDER THE CONTROLS ESTABLISHED BY THE SIVEST QUALITY MANAGEMENT SYSTEM WHICH HAS BEEN CERTIFIED ISO 9001:2008 COMPLIANT

**PROPOSED CONSTRUCTION OF A 132kV POWER LINE TO SERVE PROPOSED WIND ENERGY FACILITIES XHA! BOOM WIND FARM NEAR LOERIESFONTEIN, NORTHERN CAPE PROVINCE FAVOURABLE ALTERNATIVES**

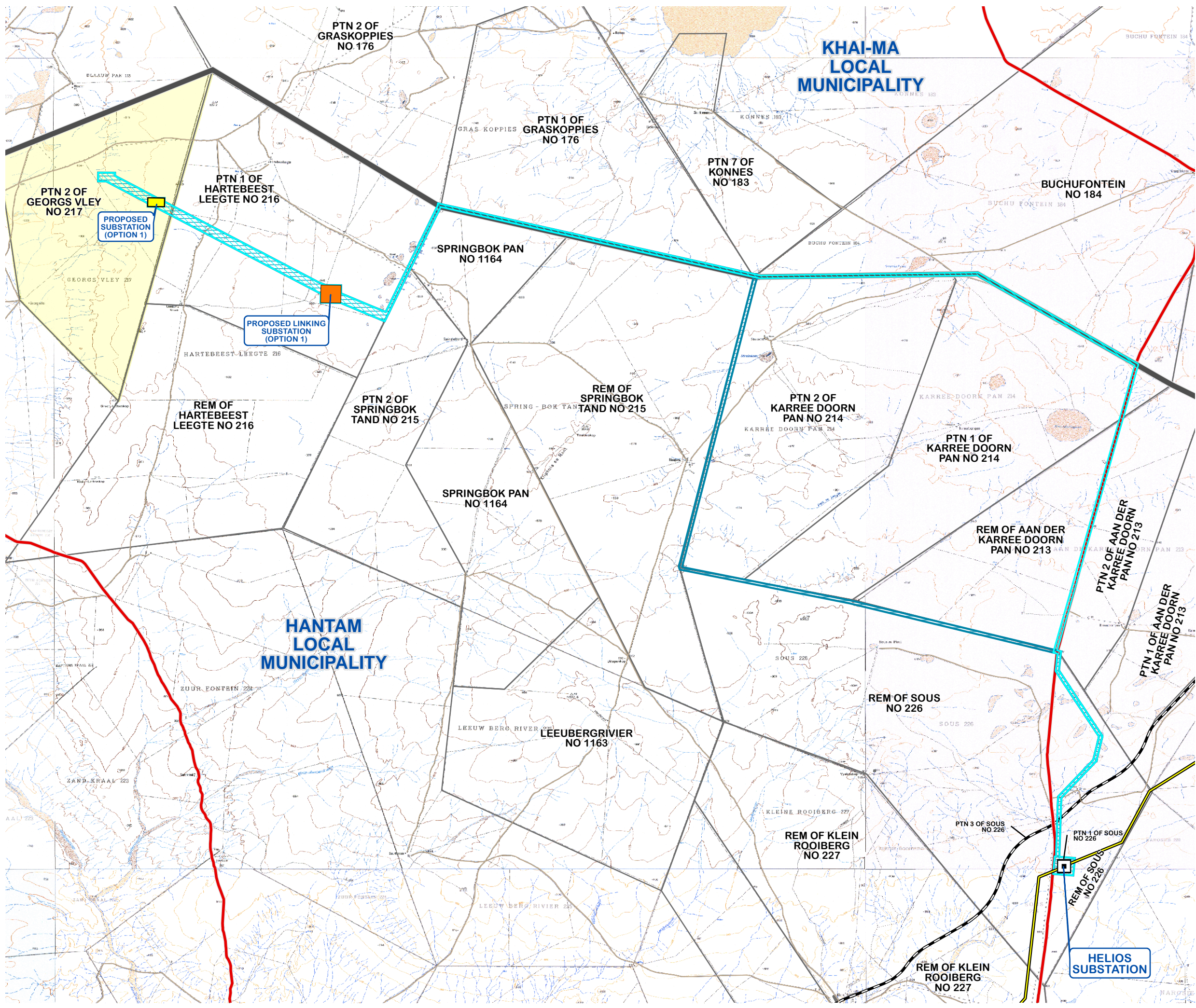

**Legend**

- Local Municipal Boundaries
- Railways
- Existing High Voltage Power Lines (>=132kV)
- Secondary Roads
- Local Access Roads
- Adjoining Farm Boundaries
- Xha! Boom Wind Farm Application Site
- Helios Substation
- Preferred Linking Substation Site Alternative
- Preferred Xha! Boom Substation Site Alternative

**Favourable Corridor Alternatives**

- Option 2
- Option 4

SOURCE: MUNICIPAL DEMARCATION BOARD, 2011  
NGI, 2014

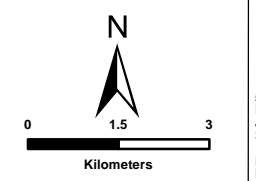

**SIVEST**  
 ENVIRONMENTAL DIVISION  
 51 WESSELS ROAD  
 RIVONIA, 2128  
 JOHANNESBURG  
 SOUTH AFRICA  
 Phone: +27 11 798 0600  
 Fax: +27 11 803 7272  
 e-mail: info@sivest.co.za

Project No 13622	Prepared By KLS	Date 08/12/2017
Map Ref No 13622/BA_X10	Revision 0	Date

"COPYRIGHT IS VESTED IN SIVEST IN TERMS OF THE COPYRIGHT ACT (ACT 98 OF 1978) AND NO USE OR REPRODUCTION OR DUPLICATION THEREOF MAY OCCUR WITHOUT THE WRITTEN CONSENT OF THE AUTHOR"

THIS MAP HAS BEEN PREPARED UNDER THE CONTROLS ESTABLISHED BY THE SIVEST QUALITY MANAGEMENT SYSTEM WHICH HAS BEEN CERTIFIED ISO 9001:2008 COMPLIANT

**PROPOSED CONSTRUCTION OF A 132kV POWER LINE TO SERVE PROPOSED WIND ENERGY FACILITIES XHA! BOOM WIND FARM NEAR LOERIESFONTEIN, NORTHERN CAPE PROVINCE**

**SURFACE WATER ASSESSMENT: DELINEATED SURFACE WATER FEATURES (SOUTHERN SECTION)**

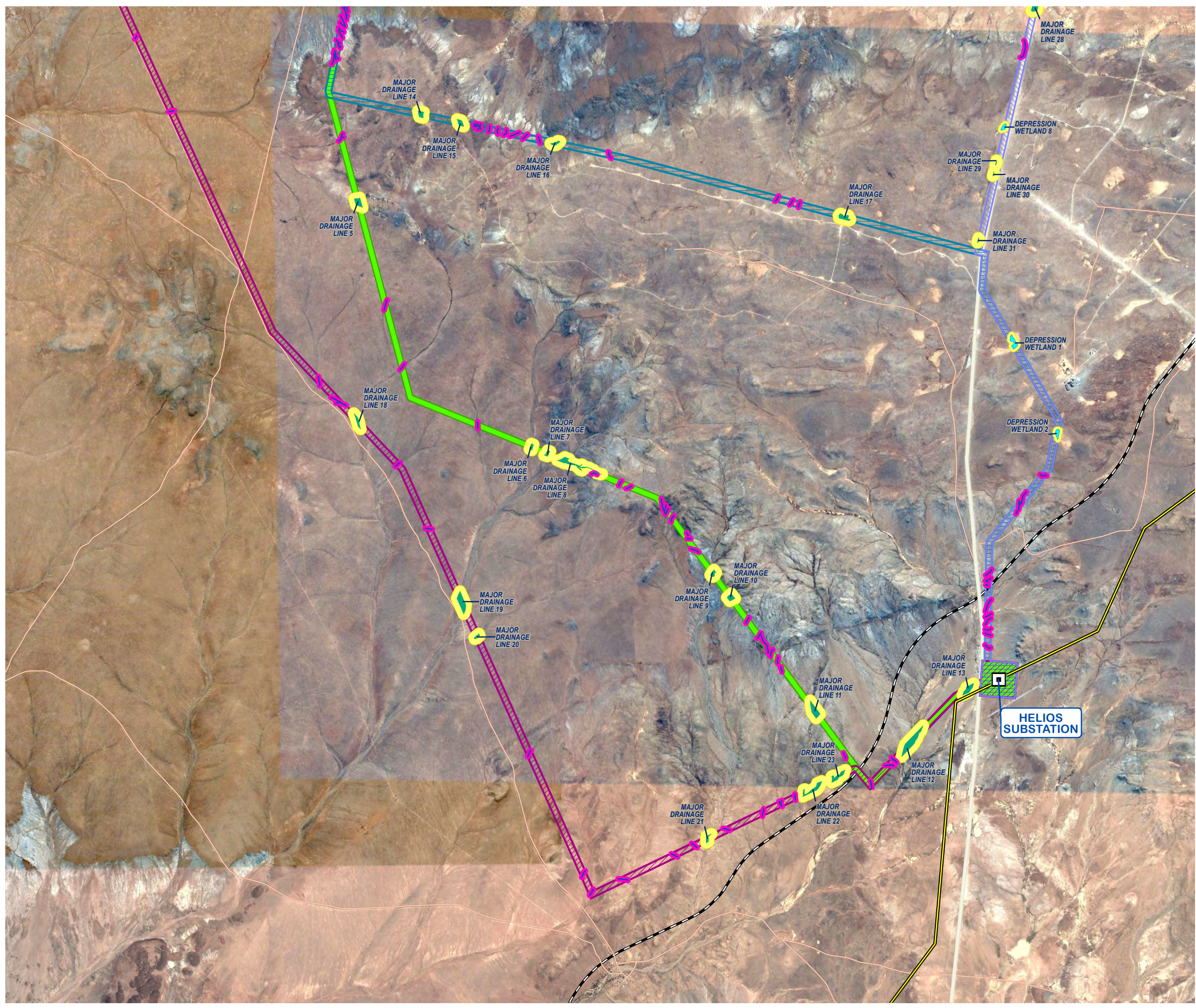

- Legend**
- Secondary Roads
  - Local Access Roads
  - Railways
  - Existing High Voltage Power Lines (>=132kV)
  - Helios Substation
- Proposed Corridor Alternatives**
- Option 1
  - Option 2
  - Option 3
  - Option 4
- Surface Water Features**
- Major Drainage Line
  - Wetland
  - Major Drainage Line/Wetland Buffers\*
  - Drainage Lines
  - Drainage Line Buffers (50m)

\*Major Drainage Line Buffer: 100m  
Wetland Buffer: 50m

SOURCE: GOOGLE EARTH, 2016

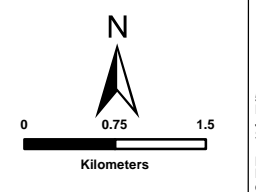

**SIVEST**

ENVIRONMENTAL DIVISION  
51 WESSELS ROAD  
RIVONIA, 2128  
JOHANNESBURG  
SOUTH AFRICA

Phone: +27 11 798 0600  
Fax: +27 11 803 7272  
e-mail: info@sivest.co.za

Project No 13622	Prepared By KLS	Date 08/02/2017
Map Ref No 13622/BAS_X04	Revision 1	Date 24/07/2017

"COPYRIGHT IS VESTED IN SIVEST IN TERMS OF THE COPYRIGHT ACT (ACT 98 OF 1978) AND NO USE OR REPRODUCTION OR DUPLICATION THEREOF MAY OCCUR WITHOUT THE WRITTEN CONSENT OF THE AUTHOR"

THIS MAP HAS BEEN PREPARED UNDER THE CONTROLS ESTABLISHED BY THE SIVEST QUALITY MANAGEMENT SYSTEM WHICH HAS BEEN CERTIFIED ISO 9001:2008 COMPLIANT

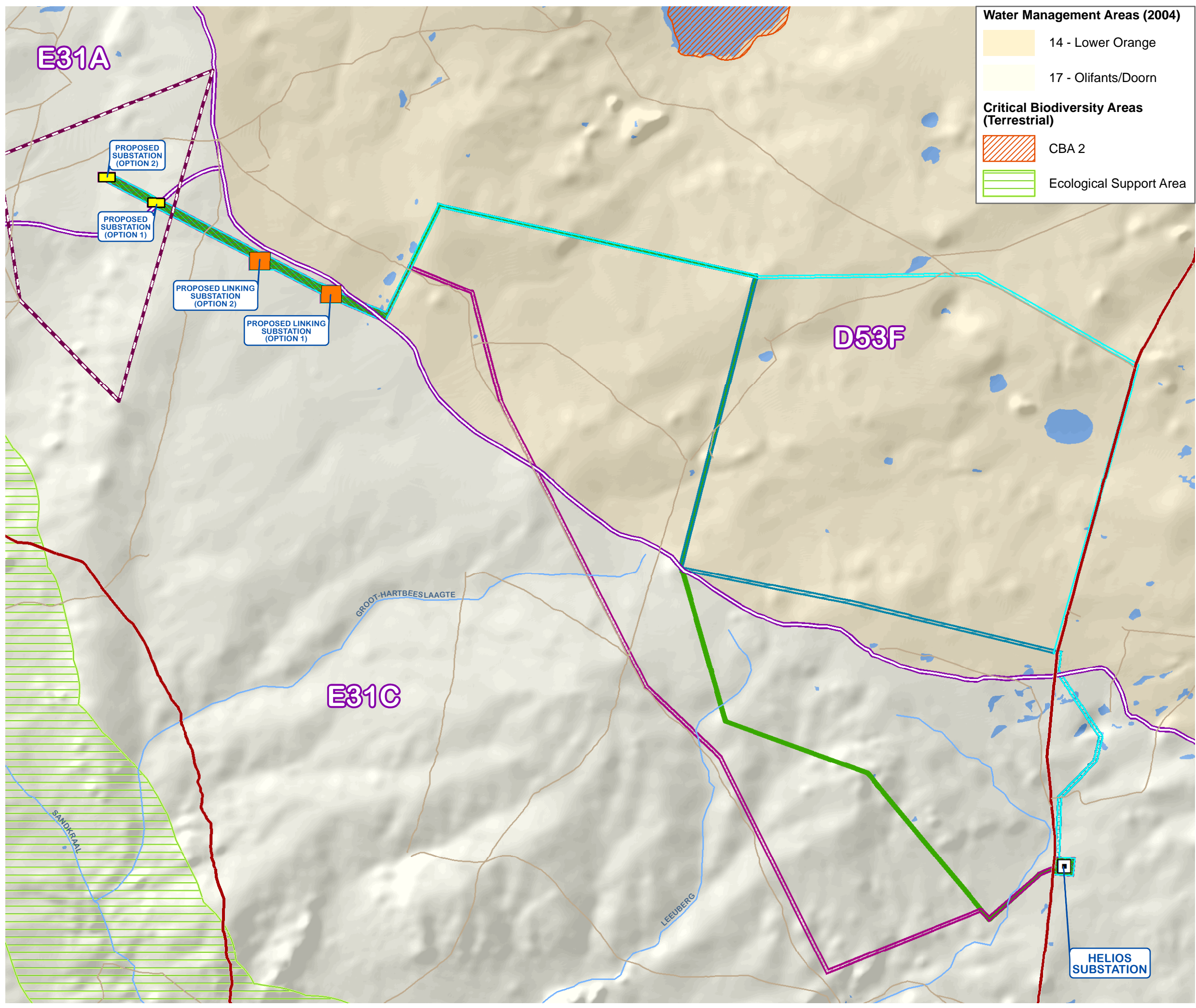

**Water Management Areas (2004)**

- 14 - Lower Orange
- 17 - Olifants/Doorn

**Critical Biodiversity Areas (Terrestrial)**

- CBA 2
- Ecological Support Area

**PROPOSED CONSTRUCTION OF A 132kV POWER LINE TO SERVE PROPOSED WIND ENERGY FACILITIES**  
**XHA! BOOM WIND FARM NEAR LOERIESFONTEIN, NORTHERN CAPE PROVINCE**  
**SURFACE WATER ASSESSMENT: DATABASE SURFACE WATER OCCURRENCE**

**Legend**

- Secondary Roads
- Local Access Roads
- Xha! Boom Wind Farm Application Site
- Helios Substation
- Proposed Linking Substation Site Alternatives
- Proposed Xha! Boom Substation Site Alternatives

**Proposed Corridor Alternatives**

- Option 1
- Option 2
- Option 3
- Option 4

**Surface Water Features**

- Quaternary Catchment Boundaries
- Rivers
- Wetlands

SOURCE:  
 DWS, 2004  
 NFEPA, 2011  
 NAMAKWA DISTRICT BIODIVERSITY SECTOR PLAN, 2008

**SIVEST**  
 ENVIRONMENTAL DIVISION  
 51 WESSELS ROAD  
 RIVONIA, 2128  
 JOHANNESBURG  
 SOUTH AFRICA  
 Phone: +27 11 798 0600  
 Fax: +27 11 803 7272  
 e-mail: info@sivest.co.za

Project No 13622	Prepared By KLS	Date 08/02/2017
Map Ref No 13622/BAS_X01	Revision 1	Date 24/07/2017

"COPYRIGHT IS VESTED IN SIVEST IN TERMS OF THE COPYRIGHT ACT (ACT 98 OF 1978) AND NO USE OR REPRODUCTION OR DUPLICATION THEREOF MAY OCCUR WITHOUT THE WRITTEN CONSENT OF THE AUTHOR"

THIS MAP HAS BEEN PREPARED UNDER THE CONTROLS ESTABLISHED BY THE SIVEST QUALITY MANAGEMENT SYSTEM WHICH HAS BEEN CERTIFIED ISO 9001:2008 COMPLIANT

**HELIOS SUBSTATION**

**PROPOSED CONSTRUCTION OF A 132kV POWER LINE TO SERVE PROPOSED WIND ENERGY FACILITIES**  
**XHA! BOOM WIND FARM NEAR LOERIESFONTEIN, NORTHERN CAPE PROVINCE**  
**SURFACE WATER ASSESSMENT: DELINEATED SURFACE WATER FEATURES (NORTH-EASTERN SECTION)**

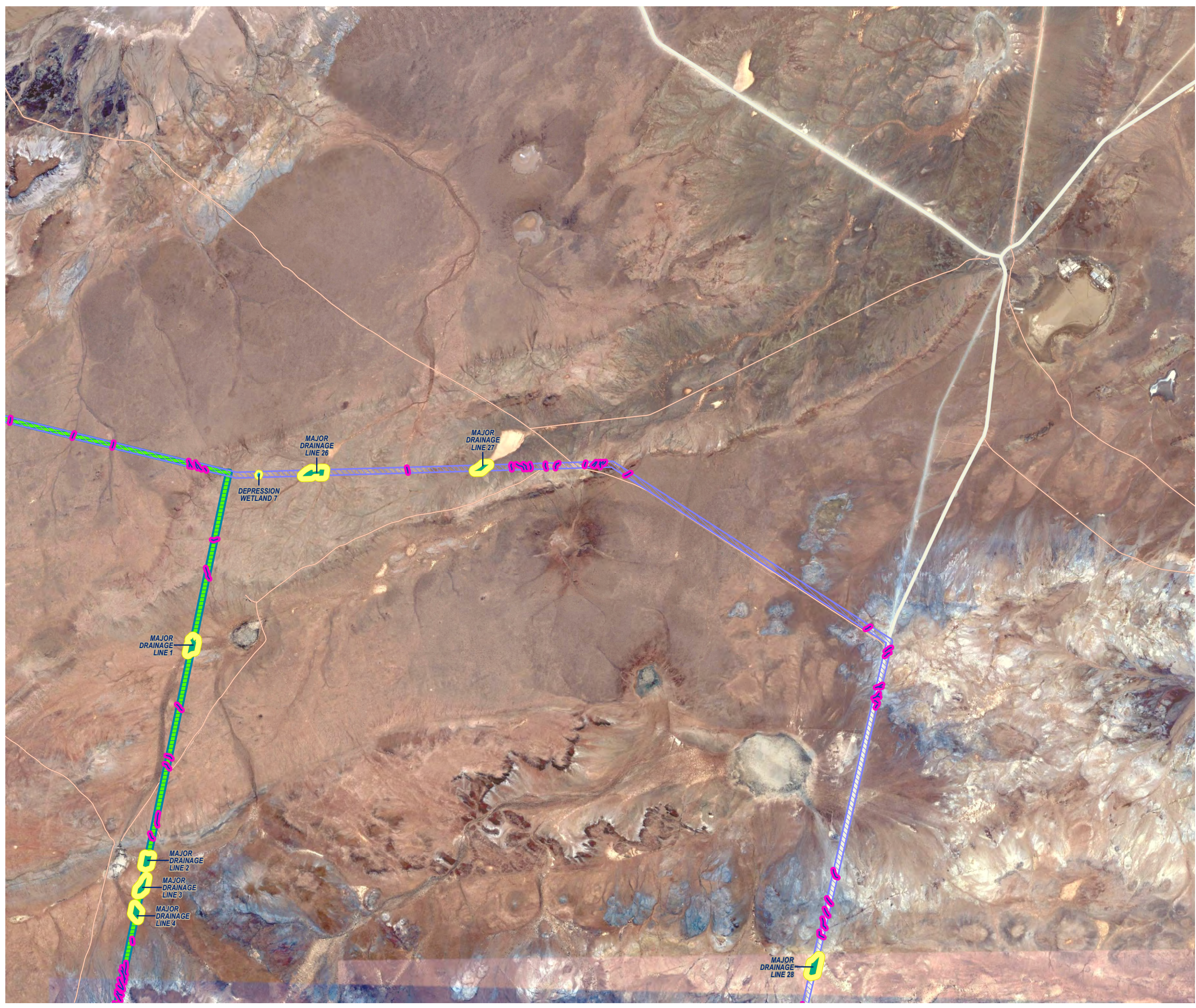

**Legend**

- Secondary Roads
- Local Access Roads

**Proposed Corridor Alternatives**

- Option 1
- Option 2
- Option 3
- Option 4

**Surface Water Features**

- Major Drainage Line
- Wetland
- Major Drainage Line/ Wetland Buffers\*
- Drainage Lines
- Drainage Line Buffers (50m)

*\*Major Drainage Line Buffer: 100m  
Wetland Buffer: 50m*

SOURCE: GOOGLE EARTH, 2016

0 0.75 1.5  
Kilometers

**ENVIRONMENTAL DIVISION**  
 51 WESSELS ROAD  
 RIVONIA, 2128  
 JOHANNESBURG  
 SOUTH AFRICA  
 Phone: +27 11 798 0600  
 Fax: +27 11 803 7272  
 e-mail: info@sivest.co.za

<b>Project No</b> 13622	<b>Prepared By</b> KLS	<b>Date</b> 08/02/2017
<b>Map Ref No</b> 13622/BAS_X03	<b>Revision</b> 1	<b>Date</b> 24/07/2017

\*COPYRIGHT IS VESTED IN SIVEST IN TERMS OF THE COPYRIGHT ACT (ACT 98 OF 1978) AND NO USE OR REPRODUCTION OR DUPLICATION THEREOF MAY OCCUR WITHOUT THE WRITTEN CONSENT OF THE AUTHOR\*

THIS MAP HAS BEEN PREPARED UNDER THE CONTROLS ESTABLISHED BY THE SIVEST QUALITY MANAGEMENT SYSTEM WHICH HAS BEEN CERTIFIED ISO 9001:2008 COMPLIANT

**PROPOSED CONSTRUCTION OF A 132kV POWER LINE TO SERVE PROPOSED WIND ENERGY FACILITIES**  
**XHA! BOOM WIND FARM NEAR LOERIESFONTEIN, NORTHERN CAPE PROVINCE**  
**SURFACE WATER ASSESSMENT: DELINEATED SURFACE WATER FEATURES (NORTH-WESTERN SECTION)**

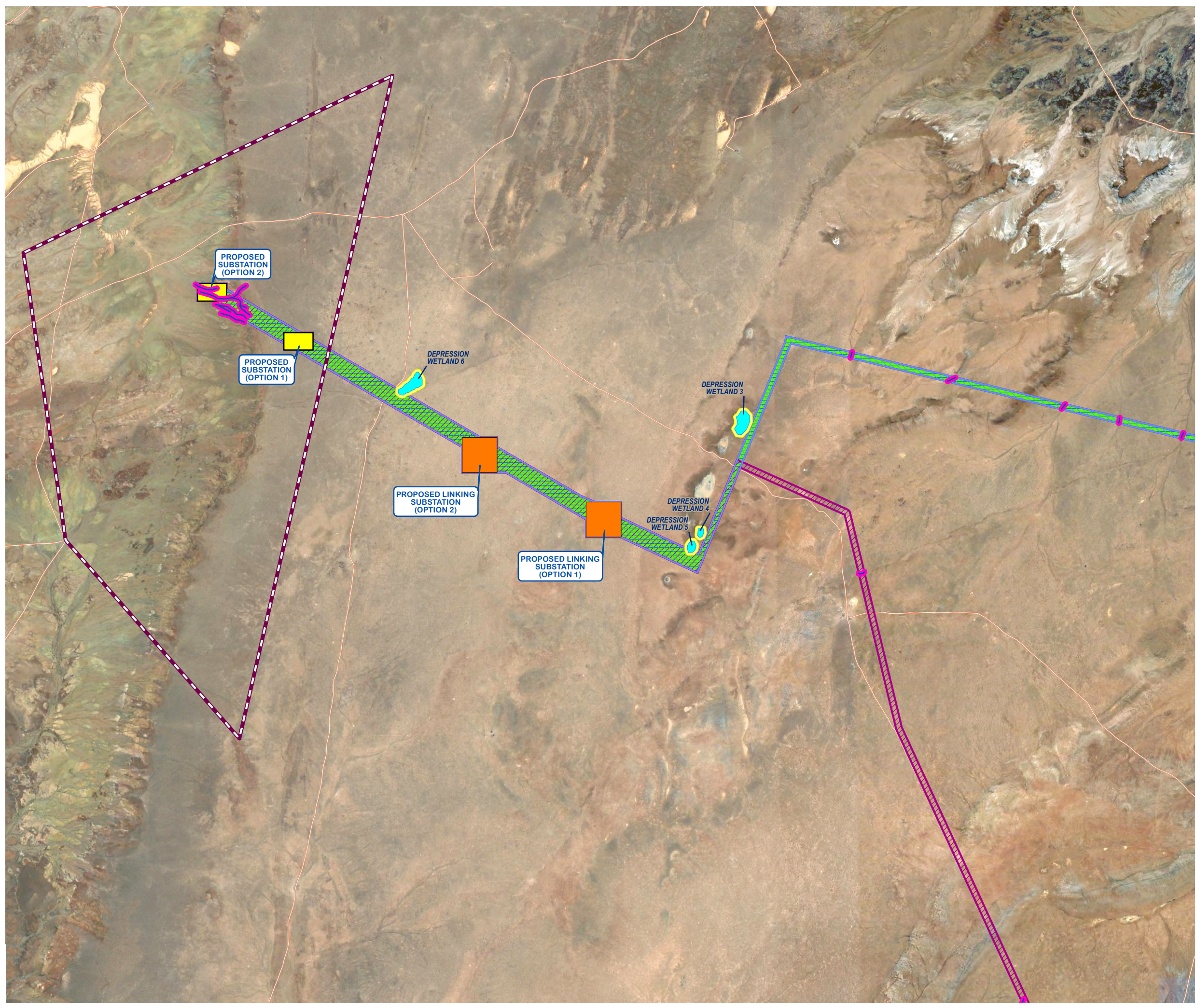

**Legend**

- Local Access
- Xha! Boom Wind Farm Application Site
- Proposed Linking Substation Site Alternatives
- Proposed Xha! Boom Substation Site Alternatives

**Proposed Corridor Alternatives**

- Option 1
- Option 2
- Option 3
- Option 4

**Surface Water Features**

- Major Drainage Line
- Wetland
- Major Drainage Line/ Wetland Buffers\*
- Drainage Lines
- Drainage Line Buffers (50m)

*\*Major Drainage Line Buffer: 100m  
Wetland Buffer: 50m*

SOURCE: GOOGLE EARTH, 2016

**ENVIRONMENTAL DIVISION**  
 51 WESSELS ROAD  
 RIVONIA, 2128  
 JOHANNESBURG  
 SOUTH AFRICA  
 Phone: +27 11 798 0600  
 Fax: +27 11 803 7272  
 e-mail: info@sivest.co.za

<b>Project No</b> 13622	<b>Prepared By</b> KLS	<b>Date</b> 08/02/2017
<b>Map Ref No</b> 13622/BAS_X02	<b>Revision</b> 1	<b>Date</b> 24/07/2017

\*COPYRIGHT IS VESTED IN SIVEST IN TERMS OF THE COPYRIGHT ACT (ACT 98 OF 1978) AND NO USE OR REPRODUCTION OR DUPLICATION THEREOF MAY OCCUR WITHOUT THE WRITTEN CONSENT OF THE AUTHOR\*

THIS MAP HAS BEEN PREPARED UNDER THE CONTROLS ESTABLISHED BY THE SIVEST QUALITY MANAGEMENT SYSTEM WHICH HAS BEEN CERTIFIED ISO 9001:2008 COMPLIANT



**PROPOSED CONSTRUCTION OF A 132kV POWER LINE TO SERVE PROPOSED WIND ENERGY FACILITIES XHA! BOOM WIND FARM NEAR LOERIESFONTEIN, NORTHERN CAPE PROVINCE**

**VISUAL ASSESSMENT: POTENTIALLY SENSITIVE VISUAL RECEPTOR LOCATIONS**

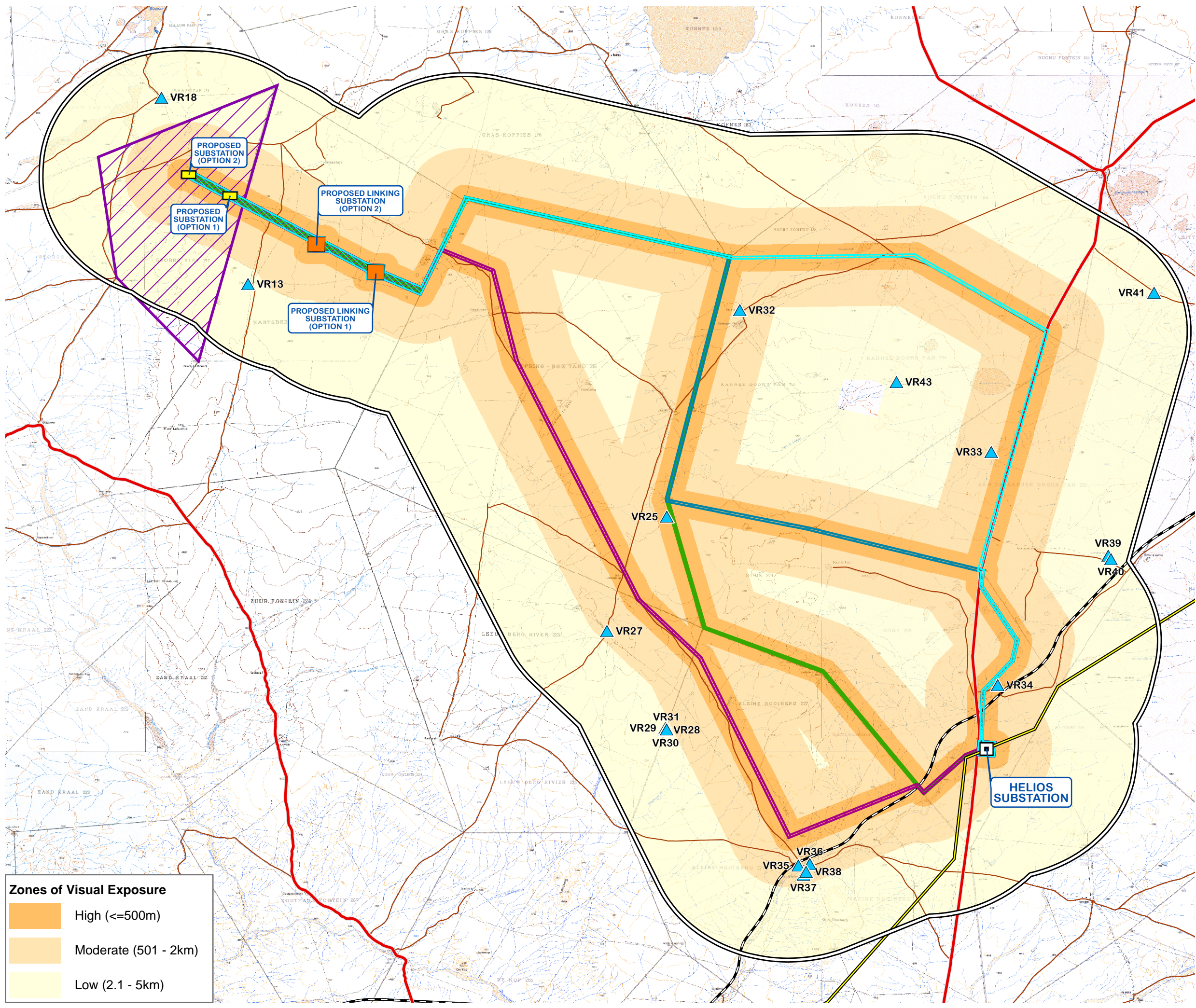

- Legend**
- Secondary Roads
  - Local Access Roads
  - Railways
  - Existing High Voltage Power Lines ( $\geq 132kV$ )
  - Xha! Boom Wind Farm Application Site
  - Helios Substation
  - Proposed Linking Substation Site Alternatives
  - Proposed Xha! Boom Substation Site Alternatives
  - 5km Visual Assessment Zone
  - ▲ Potentially Sensitive Receptor Locations
- Proposed Corridor Alternatives**
- Option 1
  - Option 2
  - Option 3
  - Option 4

SOURCE:  
NGI, 2014  
SANBI, 2012

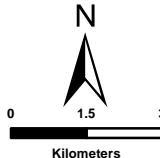

**SIVEST**  
ENVIRONMENTAL DIVISION  
51 WESSELS ROAD  
RIVONIA, 2128  
JOHANNESBURG  
SOUTH AFRICA  
Phone: +27 11 798 0600  
Fax: +27 11 803 7272  
e-mail: info@sivest.co.za

**Zones of Visual Exposure**

	High ( $\leq 500m$ )
	Moderate (501 - 2km)
	Low (2.1 - 5km)

Project No 13622	Prepared By KLS	Date 19/12/2016
Map Ref No 13622/BAV_X05	Revision 2	Date 21/08/2017

"COPYRIGHT IS VESTED IN SIVEST IN TERMS OF THE COPYRIGHT ACT (ACT 98 OF 1978) AND NO USE OR REPRODUCTION OR DUPLICATION THEREOF MAY OCCUR WITHOUT THE WRITTEN CONSENT OF THE AUTHOR"

THIS MAP HAS BEEN PREPARED UNDER THE CONTROLS ESTABLISHED BY THE SIVEST QUALITY MANAGEMENT SYSTEM WHICH HAS BEEN CERTIFIED ISO 9001:2008 COMPLIANT

**PROPOSED CONSTRUCTION OF FOUR WIND FARMS AND ASSOCIATED GRID CONNECTION**  
**NEAR LOERIESFONTEIN, NORTHERN CAPE PROVINCE**  
**PROJECT OVERVIEW**

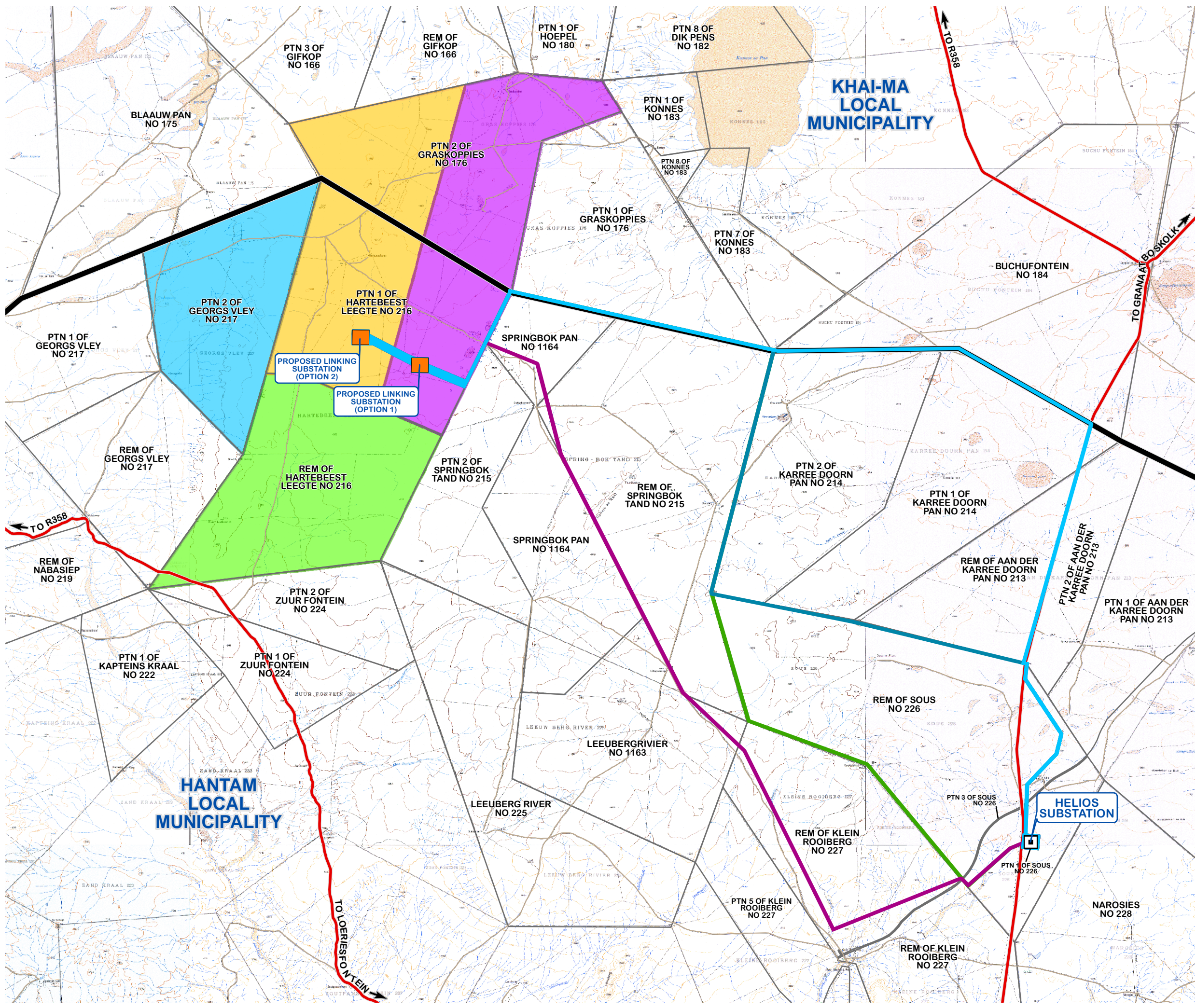

- Legend**
- Local Municipal Boundaries
  - Secondary Roads
  - Local Access Roads
  - Adjoining Farm Boundaries
  - Helios Substation
  - Proposed Linking Substation Site Alternatives

- Proposed Wind Farm Projects**
- Graskoppies Wind Farm
  - Hartebeestleegte Wind Farm
  - Ithemba Wind Farm
  - Xha! Boom Wind Farm

- Proposed Corridor Alternatives**
- Option 1
  - Option 2
  - Option 3
  - Option 4

SOURCE: MUNICIPAL DEMARCATION BOARD, 2011  
 NGI, 2014

	ENVIRONMENTAL DIVISION 51 WESSELS ROAD RIVONIA, 2128 JOHANNESBURG SOUTH AFRICA Phone: +27 11 798 0600 Fax: +27 11 803 7272 e-mail: info@sivest.co.za	

Project No 13622	Prepared By KLS	Date 18/10/2016
Map Ref No 13622/BID_01	Revision 2	Date 23/05/2017

"COPYRIGHT IS VESTED IN SIVEST IN TERMS OF THE COPYRIGHT ACT (ACT 98 OF 1978) AND NO USE OR REPRODUCTION OR DUPLICATION THEREOF MAY OCCUR WITHOUT THE WRITTEN CONSENT OF THE AUTHOR"

THIS MAP HAS BEEN PREPARED UNDER THE CONTROLS ESTABLISHED BY THE SIVEST QUALITY MANAGEMENT SYSTEM WHICH HAS BEEN CERTIFIED ISO 9001:2008 COMPLIANT