

File Message

You forwarded this message on 02/04/2015 01:21 PM.  
This message was sent with High importance.

From: Shelley Holt

Sent: Thu 02/04/2015 12:52 PM

To:

Cc:

Bcc: psbsteen@vodamail.co.za; jim@jimpos.co.za; swami5353@gmail.com; ajerardino@sahra.org.za; fpr@siyanda.gov.za; cmcmathe@gmail.com; george.benjamin@angloamerican.com; klaassenN@saps.org.za; neville.kaassen@gmail.com; rietj@saps.org.za; Wmboaj@saps.org.za; noel.smit@angloamerican.com; MarlaineA@L2B.co.za; hentie.Fourie@kumukalogistics.com; veronicaf@ifsafrica.com; tsantsabane1@gmail.com; socialworker.tads@gmail.com; makgarik@yahoo.com; ardaids@webmail.co.za; basadi.tlogang@gmail.com; hildaboorman@gmail.com; info@tshiping.co.za; ajviljoen@soetfontein.co.za; Johan.Kleynhans@assmang.co.za; cfviljoen@lantic.net; cfviljoen3@gmail.com; chris@klipbanksfontein.co.za; gdaassens@ceracast.co.za; moidraai@lantic.net; christa@bospoort.co.za; briedenhann.christo@gmail.com; kalahariplanman@gmail.com; hestiamaritz@gmail.com; janman@mjvn.co.za; karstenJaco@gmail.com; jacques.meyer@angloamerican.com; johank@mvdkalahari.co.za;

Subject: EXPANSION OF KOLOMELA MINE: ENVIRONMENTAL IMPACT ASSESSMENT

Message Kolomela Mine Expansion - Notification Letter .pdf (342 KB)

## ATTENTION: INTERESTED AND AFFECTED PARTIES

Dear Sir/ Ma'am

### EXPANSION OF KOLOMELA MINE

#### ENVIRONMENTAL IMPACT ASSESSMENT: NOTIFICATION OF AMENDED LAYOUT, APPLICATION IN TERMS OF THE NEW EIA REGULATIONS (2014) UNDER THE NATIONAL ENVIRONMENTAL MANAGEMENT ACT AND APPLICATION OF IN TERMS OF THE NATIONAL ENVIRONMENTAL MANAGEMENT: WASTE ACT

Sishen Iron Ore Company (Pty) Ltd, part of Kumba Iron Limited is proposing the amendment of mining operations at Kolomela Mine, 12.5 km south west of Postmasburg in the Northern Cape Province. The amendment includes expansion of the existing of waste rock dumps, the mining of new pits on the farms Ploegfontein and Kapstevl and the inclusion of Dense Media Separation (DMS) processing as well as additional workshops. This will allow for an increase in production from 9 to 16 million tonnes per annum (Mtpa). A new explosives magazine, haul roads and sewage treatment works will also be constructed.

Public participation for the expansion of Kolomela Mine commenced in November 2013. An Environmental Scoping Report was completed as part of the Environmental Impact Assessment (EIA) process in mid-2014. Comments on the reports were received from interested and affected parties (IAPs) and documented. Subsequently, the details and layout of the proposed expansion activities have been finalised. In addition, the legislation governing the EIA process under the National Environmental Management Act has also changed and mining waste is now also included under the definition of waste as defined in the National Environmental Management: Waste Management Act.

This email and the attached letter serves to inform you of the:

- proposed layout and objectives of the expansion activities at Kolomela Mine;
- submission of a new application to the Department of Mineral Resources for authorisation of activities listed under the National Environmental Management Act, EIA Regulations (GN983, 984 and 985) of 2014;
- submission of an application for waste management activities as listed (GN921) under the National Environmental Management Waste Act.

**As an interested and affected party, we would like to afford you an opportunity to provide additional comment, given the revised application process, finalised layout and new production objectives for Kolomela Mine.** Note that comments already made in the consultation process undertaken to date are still valid and have been incorporated.

All additional issues and concerns must be submitted to Synergistics by the **30 April 2014** for inclusion and consideration during the compilation of the EIA report. Comments are to be submitted in writing to:

#### Shelley Seton-Rogers

Synergistics Environmental Services

Email: [sholt@slrconsulting.com](mailto:sholt@slrconsulting.com)

Fax: 011 467 0978

Tel: 011 467 0945

Post: PO Box 68821, Bryanston, 2021, South Africa

Your input during the EIA process is valued and important to the operation of the Kolomela Mine. Should you have any further questions on the proposed expansion please do not hesitate to contact Synergistics.

Kind regards,  
Shelley Seton-Rogers

#### Shelley Holt

Environmental Assessment Practitioner

Synergistics - part of the SLR group

Email: [sholt@slrconsulting.com](mailto:sholt@slrconsulting.com)

Mobile: +27 72 533 9636

Tel: +27 11 467 0945

Ext: 2038

Fax: +27 11 467 0978

File Message

You forwarded this message on 02/04/2015 01:21 PM.  
This message was sent with High importance.

From: Shelley Holt

Sent: Thu 02/04/2015 12:52 PM

To:

Cc:

Bcc: skfloradale@gmail.com; mining@vanwall.co.za; marnavz@lantic.net; johan@bospoort.co.za; johan@soetfontein.co.za; jemma01@webmail.co.za; elhpdan@gmail.com; heuningkranz@webmail.co.za; kobus.heuningkrans@gmail.com; mail@thehorns.co.za; byronr@assmang.co.za; samuelw73@ovi.com; tjaartpmg@lantic.net; wright@polka.co.za; wynielubbe@gmail.com; principalblinkdip@telkomsa.net; ramonnye@gmail.com; aqangthoto@gmail.com; skoolhoof@pmghs.co.za; catherineletebele@gmail.com; rooilae@oskom.co.za; laerskool.assmang@gmail.com; mpiwelin.rj@gmail.com; mariolinks@yahoo.com; hester.pieterse@aurecongroun.com; theysjulius@gmail.com; Cfa@tsansabane.gov.za; mm@tsansabane.gov.za; atalia37@gmail.com; supervisor2@telkomsa.co.za; Karin.vanhuissteen@angloamerican.com; gmashego@idoud.com; mogapi4@gmail.com; tirelomotihale@yahoo.com; johank@mudkalahari.co.za; magrietaadams@yahoo.com; thedirtfriend@telkomsa.net; tboasetse@gmail.com;

Subject: EXPANSION OF KOLOMELA MINE: ENVIRONMENTAL IMPACT ASSESSMENT

Message Kolomela Mine Expansion - Notification Letter .pdf (342 KB)

**ATTENTION: INTERESTED AND AFFECTED PARTIES**

Dear Sir/ Ma'am

**EXPANSION OF KOLOMELA MINE****ENVIRONMENTAL IMPACT ASSESSMENT: NOTIFICATION OF AMENDED LAYOUT, APPLICATION IN TERMS OF THE NEW EIA REGULATIONS (2014) UNDER THE NATIONAL ENVIRONMENTAL MANAGEMENT ACT AND APPLICATION OF IN TERMS OF THE NATIONAL ENVIRONMENTAL MANAGEMENT: WASTE ACT**

Sishen Iron Ore Company (Pty) Ltd, part of Kumba Iron Limited is proposing the amendment of mining operations at Kolomela Mine, 12.5 km south west of Postmasburg in the Northern Cape Province. The amendment includes expansion of the existing of waste rock dumps, the mining of new pits on the farms Ploegfontein and Kapsteviel and the inclusion of Dense Media Separation (DMS) processing as well as additional workshops. This will allow for an increase in production from 9 to 16 million tonnes per annum (Mtpa). A new explosives magazine, haul roads and sewage treatment works will also be constructed.

Public participation for the expansion of Kolomela Mine commenced in November 2013. An Environmental Scoping Report was completed as part of the Environmental Impact Assessment (EIA) process in mid-2014. Comments on the reports were received from interested and affected parties (IAPs) and documented. Subsequently, the details and layout of the proposed expansion activities have been finalised. In addition, the legislation governing the EIA process under the National Environmental Management Act has also changed and mining waste is now also included under the definition of waste as defined in the National Environmental Management: Waste Management Act.

This email and the attached letter serves to inform you of the:

- proposed layout and objectives of the expansion activities at Kolomela Mine;
- submission of a new application to the Department of Mineral Resources for authorisation of activities listed under the National Environmental Management Act, EIA Regulations (GN983, 984 and 985) of 2014;
- submission of an application for waste management activities as listed (GN921) under the National Environmental Management Waste Act.

**As an interested and affected party, we would like to afford you an opportunity to provide additional comment, given the revised application process, finalised layout and new production objectives for Kolomela Mine.** Note that comments already made in the consultation process undertaken to date are still valid and have been incorporated.

All additional issues and concerns must be submitted to Synergistics by the **30 April 2014** for inclusion and consideration during the compilation of the EIA report. Comments are to be submitted in writing to:

**Shelley Seton-Rogers**

Synergistics Environmental Services

Email: [sholt@slrconsulting.com](mailto:sholt@slrconsulting.com)

Fax: 011 467 0978

Tel: 011 467 0945

Post: PO Box 68821, Bryanston, 2021, South Africa

Your input during the EIA process is valued and important to the operation of the Kolomela Mine. Should you have any further questions on the proposed expansion please do not hesitate to contact Synergistics.

Kind regards,  
Shelley Seton-Rogers

**Shelley Holt**

Environmental Assessment Practitioner

Synergistics - part of the SLR group

Email: [sholt@slrconsulting.com](mailto:sholt@slrconsulting.com)

Mobile: +27 72 533 9636

Tel: +27 11 467 0945

Ext: 2038

Fax: +27 11 467 0978



File Message

You forwarded this message on 02/04/2015 01:21 PM.  
This message was sent with High importance.

From: Shelley Holt

Sent: Thu 02/04/2015 12:52 PM

To:

Cc:

Bcc: rooilae@oskom.co.za; laerskool.assmang@gmail.com; mpiwelin.rj@gmail.com; mariolinks@yahoo.com; hester.pieterse@aurecongroup.com; theysjulius@gmail.com; Cfa@tsansabane.gov.za; mm@tsansabane.gov.za; atalia37@gmail.com; supervisor2@telkomsa.co.za; Karin.vanhuissteen@angloamerican.com; gmashego@idoud.com; mogapi4@gmail.com; tirelomotlhale@yahoo.com; johank@mudkalahari.co.za; magrietaadams@yahoo.com; thedirtfriend@telkomsa.net; tboasetse@gmail.com; tbusinessshop@gmail.com; aprimatiti@gmail.com; bucks@gmail.com; jmalgas@lovelife.org.za; labrahams@lovelife.org.za; kagisho.mosigoa@lovelife.org.za; olesengjoy@gmail.com; dsegopisho@gmail.com; jacobs.hendre@gmail.com; phelegetso@gmail.com; mphomashilaso@gmail.com; Jasminmeqalenyane@gmail.com; pksebelego@gmail.com; keyalebogachau2@gmail.com; l.may327@gmail.com; paulmathebula99@yahoo.com

Subject: EXPANSION OF KOLOMELA MINE: ENVIRONMENTAL IMPACT ASSESSMENT

Message Kolomela Mine Expansion - Notification Letter .pdf (342 KB)

## ATTENTION: INTERESTED AND AFFECTED PARTIES

Dear Sir/ Ma'am

### EXPANSION OF KOLOMELA MINE

#### ENVIRONMENTAL IMPACT ASSESSMENT: NOTIFICATION OF AMENDED LAYOUT, APPLICATION IN TERMS OF THE NEW EIA REGULATIONS (2014) UNDER THE NATIONAL ENVIRONMENTAL MANAGEMENT ACT AND APPLICATION OF IN TERMS OF THE NATIONAL ENVIRONMENTAL MANAGEMENT: WASTE ACT

Sishen Iron Ore Company (Pty) Ltd, part of Kumba Iron Limited is proposing the amendment of mining operations at Kolomela Mine, 12.5 km south west of Postmasburg in the Northern Cape Province. The amendment includes expansion of the existing of waste rock dumps, the mining of new pits on the farms Ploegfontein and Kapstevl and the inclusion of Dense Media Separation (DMS) processing as well as additional workshops. This will allow for an increase in production from 9 to 16 million tonnes per annum (Mtpa). A new explosives magazine, haul roads and sewage treatment works will also be constructed.

Public participation for the expansion of Kolomela Mine commenced in November 2013. An Environmental Scoping Report was completed as part of the Environmental Impact Assessment (EIA) process in mid-2014. Comments on the reports were received from interested and affected parties (IAPs) and documented. Subsequently, the details and layout of the proposed expansion activities have been finalised. In addition, the legislation governing the EIA process under the National Environmental Management Act has also changed and mining waste is now also included under the definition of waste as defined in the National Environmental Management: Waste Management Act.

This email and the attached letter serves to inform you of the:

- proposed layout and objectives of the expansion activities at Kolomela Mine;
- submission of a new application to the Department of Mineral Resources for authorisation of activities listed under the National Environmental Management Act, EIA Regulations (GN983, 984 and 985) of 2014;
- submission of an application for waste management activities as listed (GN921) under the National Environmental Management Waste Act.

**As an interested and affected party, we would like to afford you an opportunity to provide additional comment, given the revised application process, finalised layout and new production objectives for Kolomela Mine.** Note that comments already made in the consultation process undertaken to date are still valid and have been incorporated.

All additional issues and concerns must be submitted to Synergistics by the **30 April 2014** for inclusion and consideration during the compilation of the EIA report. Comments are to be submitted in writing to:

#### Shelley Seton-Rogers

Synergistics Environmental Services

Email: [sholt@slrconsulting.com](mailto:sholt@slrconsulting.com)

Fax: 011 467 0978

Tel: 011 467 0945

Post: PO Box 68821, Bryanston, 2021, South Africa

Your input during the EIA process is valued and important to the operation of the Kolomela Mine. Should you have any further questions on the proposed expansion please do not hesitate to contact Synergistics.

Kind regards,

Shelley Seton-Rogers

#### Shelley Holt

Environmental Assessment Practitioner

Synergistics - part of the SLR group

Email: [sholt@slrconsulting.com](mailto:sholt@slrconsulting.com)

Mobile: +27 72 533 9636

Tel: +27 11 467 0945

Ext: 2038

Fax: +27 11 467 0978

**NOTIFICATION OF PUBLIC PARTICIPATION PROCESS FOR THE KOLOMELA MINE EXPANSION PROJECT AT KOLOMELA MINE, POSTMASBURG.**

This Background Information Document (BID) provides interested and affected parties (IAP) with information on the proposed project and invites them to participate in the public consultation process of the Environmental Impact Assessment (EIA) process.

You are invited to register as an IAP for the proposed Kolomela Expansion (KolEx) Project at the Kolomela Mine, near Postmasburg, Northern Cape Province.

You are requested to raise concerns and ask questions about this project. Please complete and return the comment sheet attached to Synergistics Environmental Services within 14 days. There will also be additional opportunities in the future for you to participate and provide comments.

**Please complete the project specific registration / comment sheet and send to:**

**Roelof Letter**

Synergistics Environmental Services

Tel: 011 326 4158

Fax: 011 326 4118

Post: P.O. Box 68821,  
Bryanston,  
2021

Email: [rletter@slrconsulting.com](mailto:rletter@slrconsulting.com)



# Background Information Document

## **ENVIRONMENTAL ASSESSMENT PROCESSES FOR THE KOLOMELA EXPANSION PROJECT AT THE KOLOMELA MINE, NEAR POSTMASBURG, NORTHERN CAPE PROVINCE.**

**December 2013**

The Kolomela Mine is an open pit mining operation in the Northern Cape Province. The mine is located approximately 12 kilometres south west from the town of Postmasburg. The Kolomela Expansion (KolEx) Project will comprise a brownfields expansion of the current Kolomela Mining operations to increase the overall production of the mine by approximately 3 million tonnes per annum.

Sishen Iron Ore Company (Pty) Ltd appointed Synergistics Environmental Services (Pty) Ltd (Synergistics) as the independent Environmental Assessment Practitioner responsible for the applications required under South African environmental legislation and to undertake the Environmental Impact Assessment (EIA) process.

### **PURPOSE OF DOCUMENT**

This Background Information Document (BID) provides initial information to Interested and Affected Parties (IAPs) about the environmental applications and the EIA process being undertaken for the KolEx Project.

This document forms the first part of the public consultation process, and aims to elicit comments, questions and responses regarding the proposed project. Initial issues raised will be considered when planning the studies to be undertaken as part of the EIA process.



# PROJECT LOCATION

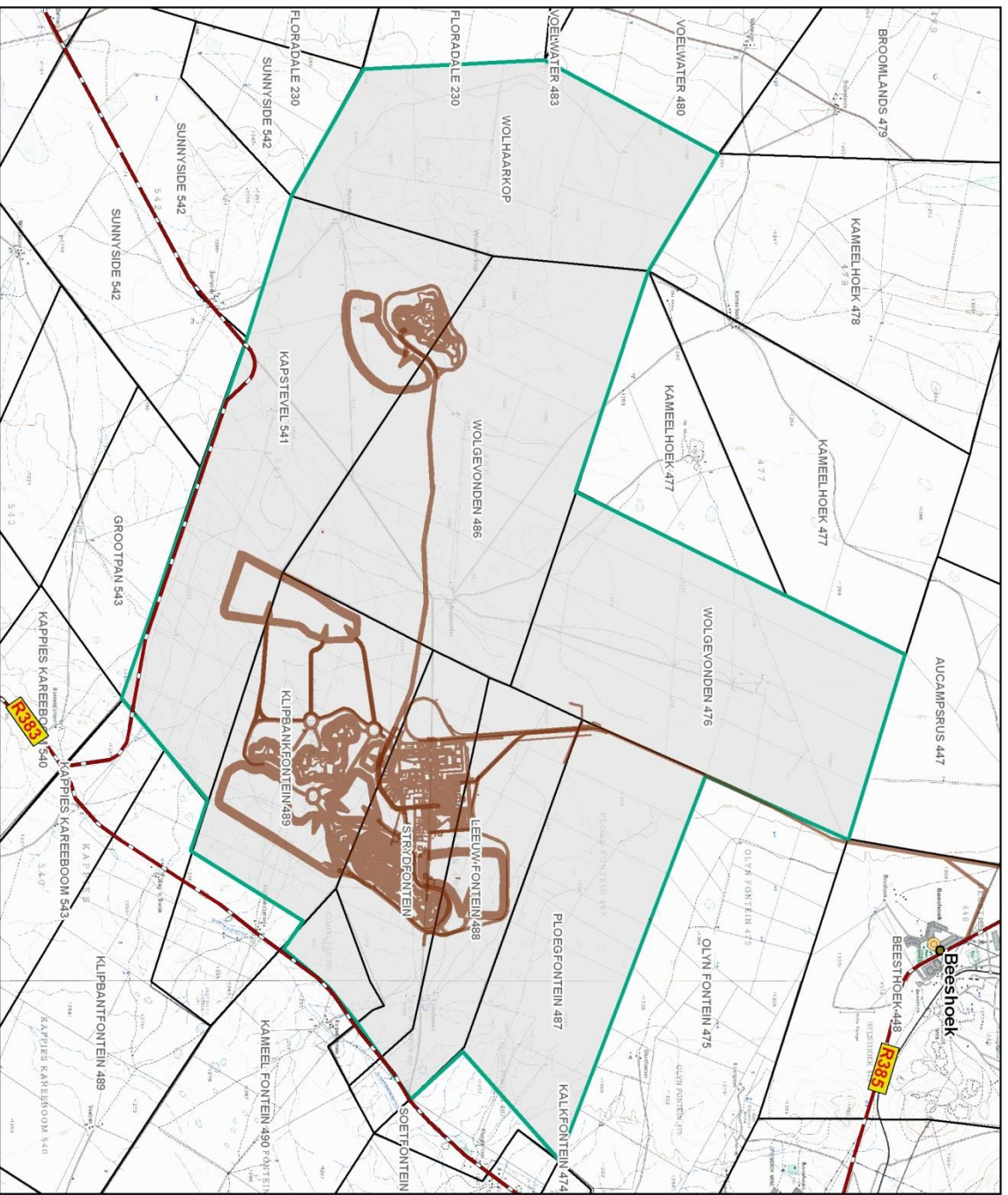

General Location of Kolomela Mine.

SO533

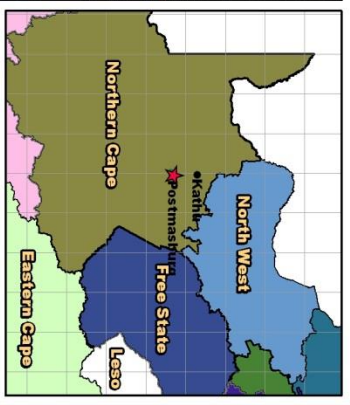

**Legend**

- Place Names
- Existing Roads
- General Approved Mine Layout
- Kolomela Mine Boundary
- Farm Boundaries

**Kilometers**

**SLR Synergestics**  
Environmental Services

Synergestics is an SLR group company

Spheriod WCS84  
Coordinate System  
DNS  
Central Meridian  
LO

## PROJECT DESCRIPTION

The Sishen Iron Ore Company (Pty) Ltd, part of Kumba Iron Ore Limited (hereafter Kumba), owns and operates Kolomela Mine located approximately 12 km south west of Postmasburg and 80 km south of the Sishen Mine in the Northern Cape Province.

The Minister of Mineral Resources granted a mining right for iron ore on 5 May 2008 authorising the exploitation of iron ore by Kumba on the farms Ploegfontein 487, Remainder of Leeuwfontein 488, Strydfontein 614, remainder of Klipbankfontein 489, Portion 1, 2, 3, and the remainder of Kapsteviel 541, Wolhaarkop 485, Welgevonden 476 and Welgevonden 486.

Kumba is also the holder of the surface rights of these properties. The Kolomela mining right {(NC) 069 MR}, is valid until 17 September 2038 unless cancelled or suspended.

The Kolomela Mine is an open pit mining operation aimed at producing approximately 9 million tonnes of iron ore per annum. Current mining operations involve mining from three pits on the farms Leeuwfontein 488, Strydfontein 614, remainder of Kapsteviel 489 and portion 1, 2, 3, and the remainder of Kapsteviel 541. Iron ore reserves have also been identified on the farms Ploegfontein 487 and Kapsteviel 541.

Existing processing facilities involve a direct shipping ore (DSO) operation involving crushing and screening of the recovered ore material into stockpiles of 'lump' and 'fines' for transportation by rail to Saldanha Bay.

The Kolomela Expansion (KolEx) project is a brownfield expansion of the current Kolomela Mining operations to increase the overall production of the mine. The project is currently in pre-feasibility stage and various options are still being considered. A detailed project description will be provided in the scoping report planned for submission January 2013

The Environmental Impact Assessment (EIA) will mainly be in support of the following applications:

- **Amendment to the existing Environmental Management Programme (DMR Ref: NC 30/5/3/2/1/069EM)** in terms of **Section 102** of the Minerals and Petroleum Resources Development Act No 28 of 2002;

- **Amendment to the existing integrated water use licence (Licence Number: 25051648)** in terms of **Section 21** of National Water Act No 36 of 1998;
- **Environmental Authorisation** in terms of **GNR 544**; Activity 9,11,12,13,18,22,23,28,37&42; **GNR 545 Activity** 3,5,10 &15 (**DENC Ref No: NC/EIA/15/ZFM/TSA/POS3/ 2013**).

### Mining requirements

The expansion project would require additional infrastructure to support the increase in overall production of the mine. At this stage various options are still being considered, including the accelerated mining of current pits and the potential feasibility of mining of additional pits. More information regarding this will be provided in the draft Scoping report.

### Plant requirements

Ore is currently hauled from the pits to a primary crusher. Dry DSO material is crushed and screened through a single crushing train with three crushing stages (Primary, secondary and tertiary) to produce the required product specifications. Once crushing of the ore is complete; it is temporarily stored on the product bed stockpiles before being loaded onto the rail and transported to Saldanha Bay.

Two types of material are considered for treatment as part of the KolEx Project:

1. High grade (DSO) ore;

The current Kolomela plant was initially designed to process 9 million tonnes of iron ore per annum and therefore the plant capacity would need to be increased to cater for an overall increase in production of the mine.

At this stage various plant option alternatives are still being considered and more information regarding this will be provided in the draft Scoping report.

2. Normal grade ore (material that requires beneficiation).

The construction of permanent and/or temporary beneficiation plants are also still being considered to enable Kolomela to process lower grade ores, which would then be blended into product ores to obtain required product specification. More information

regarding this will be provided in the draft Scoping report.

### **Supporting Infrastructure Requirements**

It is anticipated that additional supporting infrastructure will need to be established at the Kolomela Mine. At the present time the infrastructural requirements have not been accurately defined, however it would most likely include, water management infrastructure (pollution control dams and water supply dams), additional office requirements, additional fuel storage requirement, additional change house, additional workshops with First Aid Rooms, sewage treatment facility, Laboratory, housing infrastructure etc.

## **ENVIRONMENTAL LEGAL PROCESSES**

The KolEx Project will require various environmental approvals prior to commencement with construction or operational activities relating to the expansion project. Below is the list of applicable legislation and main applications for the project.

### **National Environmental Management Act, (Act No 107 of 1998) (NEMA)**

EIA regulations have been published (Government Notices R543 to R546) in terms of the National Environmental Management Act (No 107 of 1998). Activities listed in the EIA regulations require authorisation from Northern Cape Department of Environmental Affairs and Nature Conservation (DENC) prior to commencement.

The following listed activities will most likely form part of the KolEx Project:

- Clearance of vegetation to allow for mining activities (GNR 545 Activity 15 and GNR 544 Activity 23);
- Construction of haul roads and service roads at the mine (GNR 544 Activities 22);
- Construction of facilities for the storage of dangerous goods i.e. fuel and dangerous goods (GNR 544 Activity 13, 42; GNR 545 Activity 3);
- Construction of water storage and related distribution infrastructure i.e. storage dams and pipelines (GNR 544 Activity 9, 12 & 37 and GNR 545 Activity 10);
- Disturbance of watercourses (pans and drainage lines) (GNR 544 Activity 11 and 18); and

- Construction of facilities that may result in the generation or release of emissions or pollution (pollution control dams) (GNR 544 Activity 28 and GNR 545 Activity 5).

The necessary application forms were submitted to DENC in October 2013 and have been accepted by the department (Please refer to reference numbers above). An EIA process will be undertaken in support of the application to determine the environmental and social impact of the abovementioned activities.

### **National Water Act (Act No 36 of 1998) (NWA)**

A new application and/or an amendment of the existing integrated water use licence (IWUL) will be submitted in consultation with and to the Department of Water Affairs (DWA); for potential Section 21 water uses to be triggered. These water uses to be triggered may include the following:

- Additional dewatering requirements to ensure water levels are dropped below pit excavations to ensure safe continuation of work.
- Impeding or diverting the flow of water in a watercourse; for additional stormwater diversion infrastructure etc.
- Aquifer recharging by surplus water obtained from pit dewatering activities.
- Disposing of waste in a manner which may detrimentally impact on a water resource; additional waste rock dumps, upgrading sewage treatment plan, expansion of tailings storage facility etc. may be required.

The exact section 21 water uses to be triggered by the KolEx Project will be provided once more detail about the project has been quantified. An updated integrated water and waste management plan (IWWMP) will also be submitted in support of the required applications.

### **Minerals and Petroleum Resources Development Act, (Act No 28 of 2008) (MPRDA)**

The current approved EMP for the Kolomela Mine (DMR Reference: MC 30/5/3/2/1/069EM) does not cover the proposed new activities to be undertaken as part of the KolEx Project and therefore an amendment to the existing EMP is required.

Section 102 of the MPRDA states; that an EMP cannot be amended or varied without obtaining written consent from the Minister first. A letter of intent to



amend the EMPR will be submitted to the Northern Cape Department of Mineral Resources (DMR).

EMP amendment will be submitted to the DMR to communicate the environmental impacts of the new activities to be undertaken as part of this project.

### **Other legislative requirements**

Various other authorisations, permits and/or licences may be required, the details of which will be confirmed as the project planning continues:

- **National Environmental Management: Waste Act (No 59 of 2008);**
- **National Environmental Management: Air Quality Act (No 39 of 2004);**
- **National Environmental Management: Biodiversity 2004 (Act 10 of 2004);**
- **Northern Cape Nature Conservation Act, 2009 (No 9 of 2009);**
- **National Forests Act, 1998 (Act No 84 of 1998);**
- **National Heritage Resources Act, 1999 (Act No. 25 of 1999);**
- **Northern Cape Planning and Development Act, 1998 (No 7 of 1998).**

## **APPLICATION PROCESS**

An integrated EIA process, taking cognisance of the requirements of the NEMA, the MPRDA, and NWA will be undertaken complemented by a combined public participation process (PPP).

An EIA is a study that is undertaken to determine the effect that a planned operation will have on the environment and surrounding communities. Once the impact is known, mitigation measures can be developed. The EIA process consists of a scoping and impact assessment phase.

### **Scoping**

Scoping involves the identification of environmental issues and concerns. Public input is a key component of the scoping phase of the assessment. During the scoping process the plan of study for the EIA is determined with the terms of reference for the different environmental aspects to be investigated.

### **Environmental Impact Assessment (EIA)**

This involves the review of available projects and environmental information to identify the potential

environmental impact and to assess the level of significance thereof. Specialists will be involved to provide expert opinion on the above, incorporating computer modelling where necessary and feasible. This assessment will include specialist studies to assist in predicting the impact on air quality, groundwater, surface water, ecology, traffic, heritage resources and the socio-economic environment.

The findings of the impact assessment and the proposed measures identified to mitigate any negative effects will be documented in an Environmental Impact Report. The findings will be presented and discussed with the public and the draft and final reports will be made available for public comment.

### **Environmental Management Programme (EMP)**

EMP will be developed aimed at addressing identified mining impacts and developing mitigation measures to reduce environmental risks to acceptable levels. Recommendations of the specialists are used to assist in developing the EMP.

### **Integrated Water and Waste Management Plan (IWWMP).**

The updating of the existing IWWMP document will seek to assimilate existing and new specialist studies, environmental management programmes, conditions of the water use licences and current operational management procedures to provide coherent structure for the identification and management of waste and water at Kolomela Mine, including the KolEx Project.

The IWWMP provides an overview of the operations undertaken at Kolomela Mine with special attention to waste and water related activities;



## APPLICATION PROCESS CONTINUED

- Provides a description of the current operational and baseline ecological conditions to be used as a base to measure impacts against;
- Provides a risk assessment for all activities that have waste and water related impacts;
- Details an integrated environmental management plan which includes specific measures taken to manage the risks identified;
- Provides an overview of the monitoring systems used and/or to be used to record activities and their impacts, to detect operational deficiencies and take corrective action; and
- Defines operational management measures required to implement, maintain and communicate this documented system and identifies knowledge gaps.

The updated IWWMP will serve as a technical report to the new and/or amendment IWUL in elaborating the specific water uses and their impacts on the receiving environment.

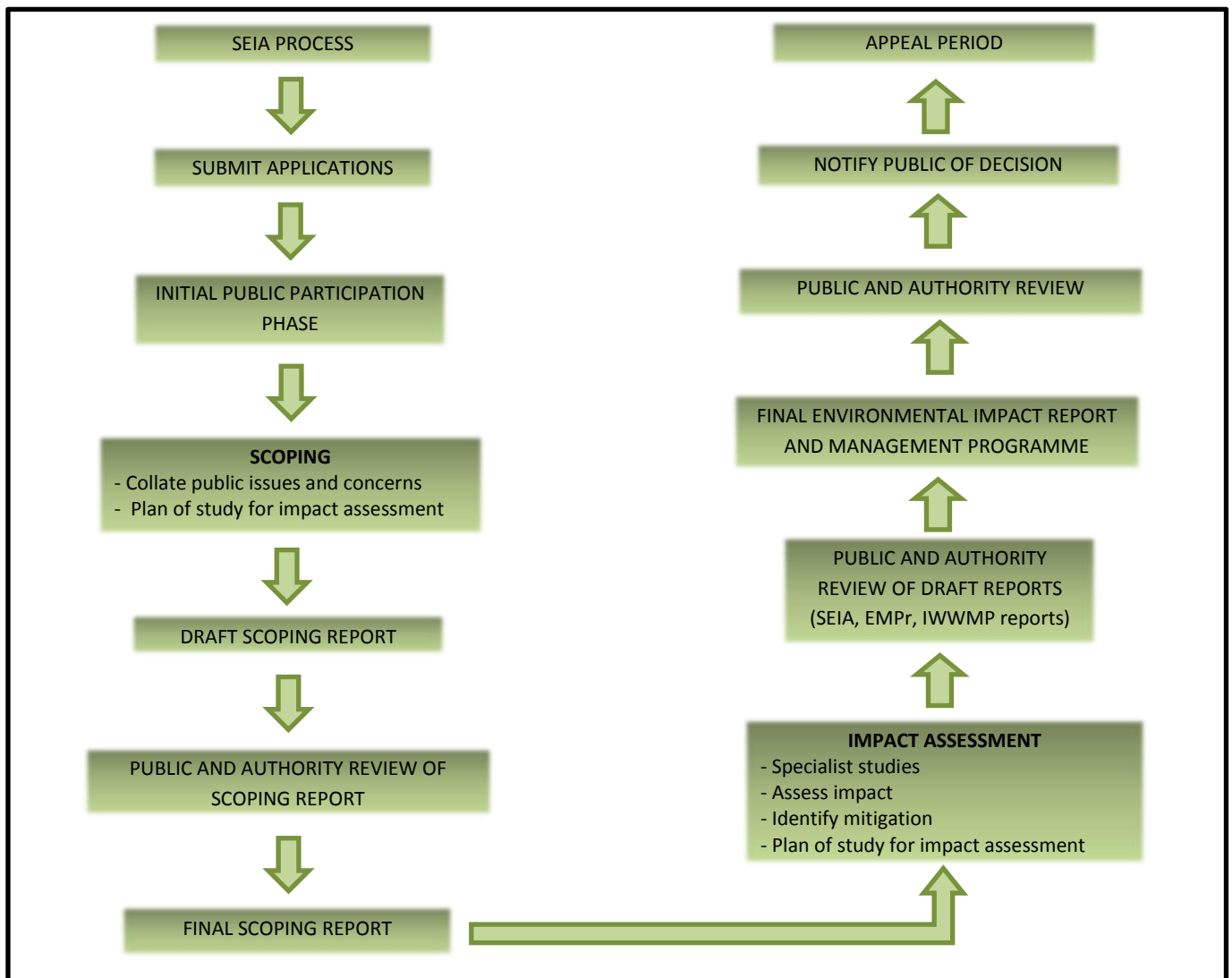

Figure 1: EIA Process for the KolEx Project.



**KENNISGEWING VAN OPENBARE  
DEELNAME PROSES VIR DIE  
KOLOMELA MYN UITBREIDINGS PROJEK  
OP DIE KOLOMELA MINE,  
POSTMASBURG.**

Hierdie Agtergrondinligtingsdokument (AID) verskaf aan Belanghebbende en Geaffekteerde Partye (B&GP) inligting oor die voorgestelde projekte en nooi hulle uit om deel te neem aan die openbare konsultasie proses van die Omgewingsimpak-bepaling (OIB).

U word genooi om as 'n B&GP te registreer vir die voorgestelde projekte by die Kolomela-myn naby Postmasburg, Noord Kaap Provinsie.

U word genooi om besorgdhede uit te lig en vrae te vra rakende die projek. Stuur asseblief u aanvanklike kommentaar en vrae binne 14 dae aan ons. Daar sal in die toekoms bykomende geleenthede vir u wees om deel te neem en kommentaar te lewer.

**Voltooi asseblief die registrasie/  
kommentaar bladsy en stuur dit aan:**

**Roelof Letter**

Synergistics Environmental Services

Tel: 011 326 4158

Faks: 011 326 4118

Pos: Posbus 68821,

Bryanston,  
2021

E-pos: [rletter@slrconsulting.com](mailto:rletter@slrconsulting.com)



## Agtergrondinligtings- dokument

### **OMGEWINGSIMPAK-BEPALING PROSES VIR DIE KOLAMELA UITBREIDINGS PROJEK OP DIE KOLOMELA MYN, NABY POSTMASBURG, NOORD KAAP PROVINSIE.**

**Desember 2013**

Die Kolomela-myn is 'n oopgroef mynbou operasie in die Noord-Kaap wat 9 miljoen ton ystererts per jaar uitvoer. Die myn is ongeveer 12 kilometer suid-wes van Postmasburg geleë. Die Kolomela Uitbreidings Projek behels die uitbreiding van die huidige Kolomela Myn operasies om die totale produksie van die myn te verhoog met ongeveer 3 miljoen ton per annum.

Synergistics Environmental Services (Edms) Bpk is aangestel deur Sishen Iron Ore Company (Edms) Bpk as onafhanklike omgewings-konsultante wat verantwoordelik is om die Omgewingsimpak-bepaling(OIB) uit te voer, sowel as al die aansoeke in te dien wat volgens die Suid Afrikaanse Omgewingswet verpligtend is rakende die projek.

#### **Doel van die dokument**

Hierdie Agtergrondinligtings-dokument (AID) verskaf aan belanghebbende en geaffekteerde partye (B&GP) inligting oor die voorgestelde projek, nodige implikasies op die omgewing, sowel as die omgewingsimpak-bepaling proses wat onderneem word vir die Kolomela Uitbreidings Projek.

Hierdie dokument vorm deel van die vereiste openbare deelname proses aan die projekte en dien om kommentaar, vrae en reaksies rakende die voorgestelde projek in te samel. Aanvanklike kwessies sal tydens die beplanning oorweeg word as deel van die omgewingsimpak-bepaling (OIB) proses.





General Location of Kolomela Mine.

SO533

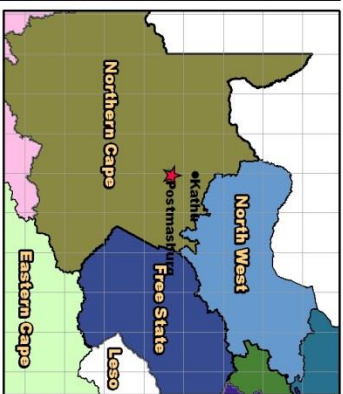

Legend

- Place Names
- Existing Roads
- General Approved Mine Layout
- Kolomela Mine Boundary
- Farm Boundaries

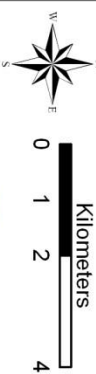

SLR Synergestics is an SLR group company

Spheroid: WGS84  
 Coordinate System: DNS  
 Central Meridian: LO

## BESKRYWING VAN PROJEC

Die Sishen Iron Ore Company (Edms) Bpk (SIOC), deel van die Kumba Iron Ore Limited (Kumba), besit en bedryf die Kolomela-myn wat ongeveer 12 km suid-wes van Postmasburg en 80 km suid van die Sishen-myn geleë is in die Noord Kaap Provinsie.

Die Minister van Minerale Hulpbronne het 'n mynreg vir ystererts op 5 Mei 2008 uitgereik aan SIOC vir die ontginning van ystererts op die plase Ploegfontein 487, Leeuwfontein 488, Strydfontein 614, Klipbankfontein 489, Gedeelte 1, 2, 3, en die restant van Kapsteviel 541, Wolhaarkop 485, Welgevonden 476 en Welgevonden 486.

SIOC is ook die eienaar van die oppervlak regte van hierdie eiendomme. Die Kolomela mynbou reg {(NC) 069 MR}, is geldig tot 17 September 2038, tensy dit gekanselleer of opgeskort word.

Die Kolomela-myn is 'n oopgroef mynbou-operasie gemik op die ontginning van ongeveer 9 miljoen ton ystererts per jaar. Huidige mynbou bedrywighede behels ontginning vanuit drie putte op die plase Leeuwfontein 488, Strydfontein 614, res van Kapsteviel 489 en Gedeelte 1, 2, 3, en die res van Kapsteviel 541.

Bestaande verwerking fasiliteite behels 'n "direct shipping ore" (DSO) operasie waar erts eers gebreek en gegraadeer word. Die ystererts word dan op hope van verskillende grade gestoor vir die vervoer op die spoorlyn na Saldanha vir uitvoer doeleindes.

Die Kolomela Uitbreidings projek is deel van 'n bestaande projek uitbreiding van die huidige Kolomela Myn operasies om die totale produksie van die myn te verhoog. Die projek is tans in pre-haalbaarheid stadium en verskeie opsies word nog oorweeg. Die gedetailleerde projek beskrywing sal verskaf word in die omvangs-bepalings verslag vir voorlegging Januarie 2013.

Die omgewingsimpak-bepaling (OIB) sal hoofsaaklik ter ondersteuning van die volgende aansoeke wees:

- **Wysiging van die bestaande Omgewingsbestuur program (EMPr) verslag (DMR Verw: NC 30/5/3/2/1/069EM)** in terme van **Artikel 102** van die Minerale en Petroleum hulpbronontwikkeling Wet No 28 van 2002;

**watergebruikslisensie (Nr: 25051648)** in terme van **Artikel 21** van die Nasionale Waterwet No 36 van 1998 (NWA);

- Omgewingsmagtiging in terme van regulasies (**GN 544; Aktiwiteite 9,11,12,18,22, 23,28,37,42&53; GN 545 Aktiwiteite 3,5&15** uitgevaardig kragtens Nasionale Omgewingsbestuur (No 107 van 1998) (DENC) **No: NC/EIA/15/ZFM/TSA/POS3/2013**).

### Mynbou vereistes

Die uitbreidings projek sal vereis dat bykomende infrastruktuur benodig word om die totale produksie van die myn te ondersteun. Op hierdie stadium word daar nog verskeie opsies oorweeg, insluitend die versnelde ontginning van huidige kuipe en die potensiele haalbaarheid van die ontginning van bykomende gate. Meer inligting hieroor sal voorsien word in die oorspronklike Omvangbepalings-verslag.

### Installasie vereistes

Erts word tans gemyn uit die kuipe na 'n primêre ertsbreker toe. Droë DSO materiaal word vergruis en gesorteer deur 'n enkele breker-trein (klipmeul) met drie stadiums van vergruising (primêre, sekondêre en tersiêre) om die vereiste produk spesifikasies te produseer. Sodra die breek van die erts voltooi is, word dit tydelik op die produksie voorraad-bed gestoor. Hierna word dit op die spoor gelaai en vervoer na Saldhana Baai.

Twee tipes materiaal word oorweeg vir die behandeling:

1. Hoë graad (DSO) erts;

Die huidige Kolomela plant is aanvanklik ontwerp om 9 miljoen ton ystererts per jaar te verwerk, dus, sal die verwerkings kapasiteit moet verhoog om voorsiening te maak vir 'n algehele toename in die produksie van die myn.

Op hierdie stadium word verskeie opsies vir instellasiemoontlikhede steeds oorweeg en meer inligting, ten opsigte hiervan sal in die konsep Omvangbepalings-verslag genoem word.

2. Normale graad erts (materiaal wat verwerking benodig).

Die konstruksie van permanente en / of tydelike bykomende instellasies is ook nog onder oorweging

wat Kolamela in staat sal stel om laer graad erts te verwerk. Hierdie erts sal dan gemeng word met produk erts om vereiste produk spesifikasie te bereik. Meer inligting ten opsigte hiervan sal in die konsep Omvangbepalings-verslag genoem word.

### **Ondersteunende infrastruktuur vereistes**

Daar word verwag dat bykomende ondersteunende infrastruktuur gevestig sal moet word op die Kolemela Myn. Op die oomblik is die infrastrukturele vereistes nie akkuraat gedefinieer nie, maar dit sal waarskynlik, waterbestuur infrastruktuur (besoedeling beheer damme en watervoorsieningsdamme, bykomende kantoor vereistes, addisionele brandstof stoor vereistes, addisionele kleedkamer fasiliteite, addisionele werksinkels met noodhulp fasiliteite, 'n riool behandeling fasiliteit, 'n laboratorium, en behuising behels.

## **OMGEWINGSREGSPROESSE**

Die Uitbreidings Projek sal verskeie omgewings aspek goedkeurings benodig voor die konstruksie of operasionele aktiwiteite met betrekking tot die uitbreiding projek mag begin. Hieronder is die lys van die toepaslike wetgewing en die belangrikste aansoeke vir die projek.

### **Nasionale Omgewingsbestuur (No 107 van 1998) (NEMA)**

Omgewingsimpak bestuur regulasies (OIB-regulasies) is afgekondig in die Goewermentskennisgewings 543 tot 546 in terme van die Wet op Nasionale Omgewingsbestuur (No 107 van 1998), soos gewysig. Aktiwiteite wat in die OIB-regulasies gelys word, vereis magtiging van die Noord Kaapse Departement van Omgewing en Natuurbewaring (DENC) voordat daarmee begin mag word.

Regulasies is gepubliseer (Goewermentskennisgewings R543 tot R546) in terme van die Nasionale Omgewingsbestuur (No 107 van 1998). Aktiwiteite gelys in die OIA regulasies vereis dat magtiging van die DENC eers ontvang moet word voor aktiwiteite mag begin.

Die volgende gelyste aktiwiteite sal waarskynlik deel wees van die uitbreidings projek:

- verwydering van plantegroei om toe te laat dat mynbou-aktiwiteite kan plaasvind (GN 545 Aktiwiteit 15 en GN 544 Aktiwiteit 23);

- konstruksie van die afstand- en diens paaie by die myn operasie (GN 544 Aktiwiteit 22);
- konstruksie van fasiliteite vir die berging van gevaarlike materiaal dws brandstof en gevaarlike goedere (GN 544 Aktiwiteite 42; GN 545 Aktiwiteit 3);
- konstruksie van waterberging fasiliteite en verwante infrastruktuur dws opgaardamme en pypleidings (GN 544 Aktiwiteite 9, 12 & 37);
- verskuiwing van waterweë (panne en dreinerings lyne) (GN 544 Aktiwiteite 11 en 18); en
- konstruksie van fasiliteite wat kan lei tot die opwekking of vrystelling van emissies of besoedeling (besoedelings-beheer damme) (GN 544 Aktiwiteit 28 en GN 545 Aktiwiteit 5).
- Potensiële Uitbreiding van bestaande spoorweg-infrastruktuur binne die Kolomela Myn (GN 544 Aktiwiteit).

Die nodige aansoekvorms is ingedien aan DENC in November 2013 en is daarvolgens deur die departement aanvaar (Verwys asseblief na toepaslike verwysingsnommers). Die OIA proses sal onderneem word ter ondersteuning van die aansoek om die omgewings- en sosiale impak van die bogenoemde aktiwiteite te bepaal.

### **Nasionale Waterwet (Nr 36 van 1998) (NWA)**

'n Nuwe aansoek en/of In wysiging sal ingedien word vir 'n watergebruik lisensie (WUL) in konsultasie met die Departement van Waterwese (DWA); vir potensiële Artikel 21 water gebruiks aktiwiteite. Hierdie voorgestelde water gebruike mag dalk die volgende insluit:

- Addisionele ontwatering vereistes om te verseker dat water vlakke val tot onder put opgrawings sodat veilige voortsetting van die werk bereik kan word.
- Belemmering of wegkeer van die vloei van water in 'n waterloop vir addisionele stormwater afleiding infrastruktuur ens.
- Waterdraer herlading deur surplus water wat uit put-ontwaterings aktiwiteite bekom is.
- Ontslae raak van afval wat op 'n wyse weggedoen word wat 'n nadelige invloed op 'n waterhulpbron kan hê; addisionele afval, mynhoop, die opgradering van 'n riool behandelings- plan, die uitbreiding van uitskot stoor fasiliteite ens. mag moontlik vereis word.



## OMGEWINGSMAGTIGING PROSES

Die presiese Artikel 21 water gebruik regulasies wat geaktiveer kan word deur die uitbreiding projek sal in meer spesifieke terme bespreek word wanneer meer inligting oor die projek beskikbaar is. 'n Geïntegreerde water en afvalbestuur plan sal ook voorgelê word ter ondersteuning van die vereiste aansoeke.

### **Minerale en Petroleum Hulpbronne Ontwikkelings Wet, 2002 (Nr. 28 van 2002) (MPRDA)**

Die bestaande Omgewingsbestuur Program verslag vir die Kolamela Myn (DMR Verw: MC 30/5/3/2/1/069EM) dek nie die voorgestelde nuwe aktiwiteite wat onderneem moet word as deel van die Kolomela uitbreidings Projek nie en benodig dus 'n wysiging aan die bestaande EMPr.

Artikel 102 van die MPRDA meld dat 'n EMPr nie mag verander of verskil van die oorspronklike sonder skriftelike toestemming van die Minister nie. 'n Brief van voorneme om die EMPr te wysig sal na die Noord-Kaapse Departement van Minerale Hulpbronne (DMR) voorgelê word.

EMPr wysiging sal voorgelê word aan die DMR om die omgewings impak van die nuwe aktiwiteite as deel van die projek se ondernemings te kommunikeer.

### **Ander wetlike vereistes**

Verskeie ander magtigings, permitte en / of lisensies sal moontlik nodig wees, toepaslike inligting sal bevestig word as die projek beplanning voort gaan:

- **Nasionale Omgewingsbestuur Afval Wet 2008 (Nr 59 van 2008);**
- **Nasionale Omgewingsbestuur Lug gehalte wet 2004 (Nr 39 van 2004);**
- **Nasionale Omgewingsbestuur Biodiversiteit 2004 (Nr 10 van 2004);**
- **Noord-Kaap Wet op Natuurbewaring, 2009 (Nr 9 van 2009);**
- **Nasionale Bosbou Wet, 1998 (Nr 84 van 1998);**
- **Nasionale Erfenishulpbronne wet, (Nr 25 van 1999);**
- **Noord-Kaap Beplanning en Ontwikkeling Wet, 1998 (Nr 7 van 1998).**

'n Geïntegreerde OIB-proses, met inagneming van die vereistes van die NEMA, die MPRDA, en NWA sal onderneem word, aangevul deur 'n gekombineerde gesamentlike proses van openbare deelname.

Die OIB is 'n studie wat onderneem word om die impak van 'n beplande operasie te bepaal in terme van die omgewing en omliggende gemeenskappe. Sodra die impak bepaal is, kan versagtende maatreëls ontwikkel word. Die OIB proses sluit 'n bestekopname en impakstudie fase in.

### **Bestekopname**

Hierdie proses sluit die identifikasie van belangrike omgewingskwessies en kwellings in. Openbare insette is 'n belangrike komponent van die bestekopname fase van die projek. Tydens die bestekopname proses, om die plan van studie vir die OIB te bepaal, word as terme van verwysing die verskillende omgewings aspekte wat ondersoek moet word gebruik as eerste fase.

### **Omgewingsimpak-bepaling (OIB)**

Hierdie behels die hersiening van die beskikbare projekte en inligting oor die omgewing om die moontlike impak op die omgewing te identifiseer, asook om die vlak van beduidendheid van hierdie impak te bepaal. Spesialiste sal betrokke wees om kundige advies te gee oor die bogenoemde, waarin rekenaarmodellering onderneem sal word waar nodig en haalbaar. Hierdie assessering sal spesialis studies bestaan in die voorspelling van die impak op die kwaliteit van die lug, grondwater, oppervlakwater, ekologie, verkeer, erfenis hulpbronne en die sosio-ekonomiese omgewing.

Die bevindinge van die impakstudie en die voorgestelde maatreëls wat geïdentifiseer is om enige negatiewe uitwerking daarvan te beperk, sal gedokumenteer word in 'n Omgewingsimpakverslag. Die bevindinge sal aangebied word aan, en bespreek word met die publiek en die konsep en finale verslae sal beskikbaar gestel word vir openbare kommentaar.

### **Omgewingsbestuur Programme (EMPr)**

EMPr sal ontwikkel met die doel om identifisering van mynbou-impakte, ontwikkelings- en versagtende maatreëls in te stel en dus die omgewing risiko's te verminder tot aanvaarbare vlakke. Aanbevelings van die spesialiste sal gebruik word as deel van die ontwikkeling van die EMPr.

## **Geïntegreerde Water en Afvalbestuur Plan (IWWMP)**

Die opdatering van die bestaande IWWMP dokument sal poog om die volgende te voorsien: bestaande en nuwe spesialis studies, omgewingsbestuur programme, toestande van die water gebruik lisensie en huidige operasionele bestuur prosedures om sodoende 'n samehangende struktuur te verskaf vir die identifisering en bestuur van afval en water by Kolomela-myn en die uitbreidings projek.

Die IWWMP bied oorsig oor die operasies wat onderneem word by Kolomela-myn met spesiale aandag aan die afval en water-verwante aktiwiteite. Spesialiste sal aangestel word om:

- 'n beskrywing te voorsien van die huidige operasionele en basislyn ekologiese toestande wat as 'n basis gebruik sal word om impak teen te meet;
- 'n risiko assessering aan te bied vir alle aktiwiteite rakende afval en water verwante impakte;
- 'n gedetailleerde en geïntegreerde omgewingsbestuur plan te verskaf wat spesifieke maatreëls insluit met die doel om die geïdentifiseerde risiko's te bestuur;
- om 'n oorsig te gee van die monitering sisteem wat in gebruik is, of gebruik sal word, om die impak te moniteer, en ook om moontlike tekortkominge van hierdie sisteem uit te lig en te korrigeer
- operasionele bestuurs maatreëls benodig vir implementering te definieer, handhawing en kommunikasie van hierdie gedokumenteerde stelsel, sowel as die identifisering van gapings in kennis uit te wys.

Die opgedateerde IWWMP sal dien as 'n tegniese verslag aan die nuwe en / of gewysigde IWUL vir die uitwerking van die spesifieke gebruike van water en die impak daarvan op die omgewing.

## OMGEWINGSMAGTIGING PROSES VERVOLG

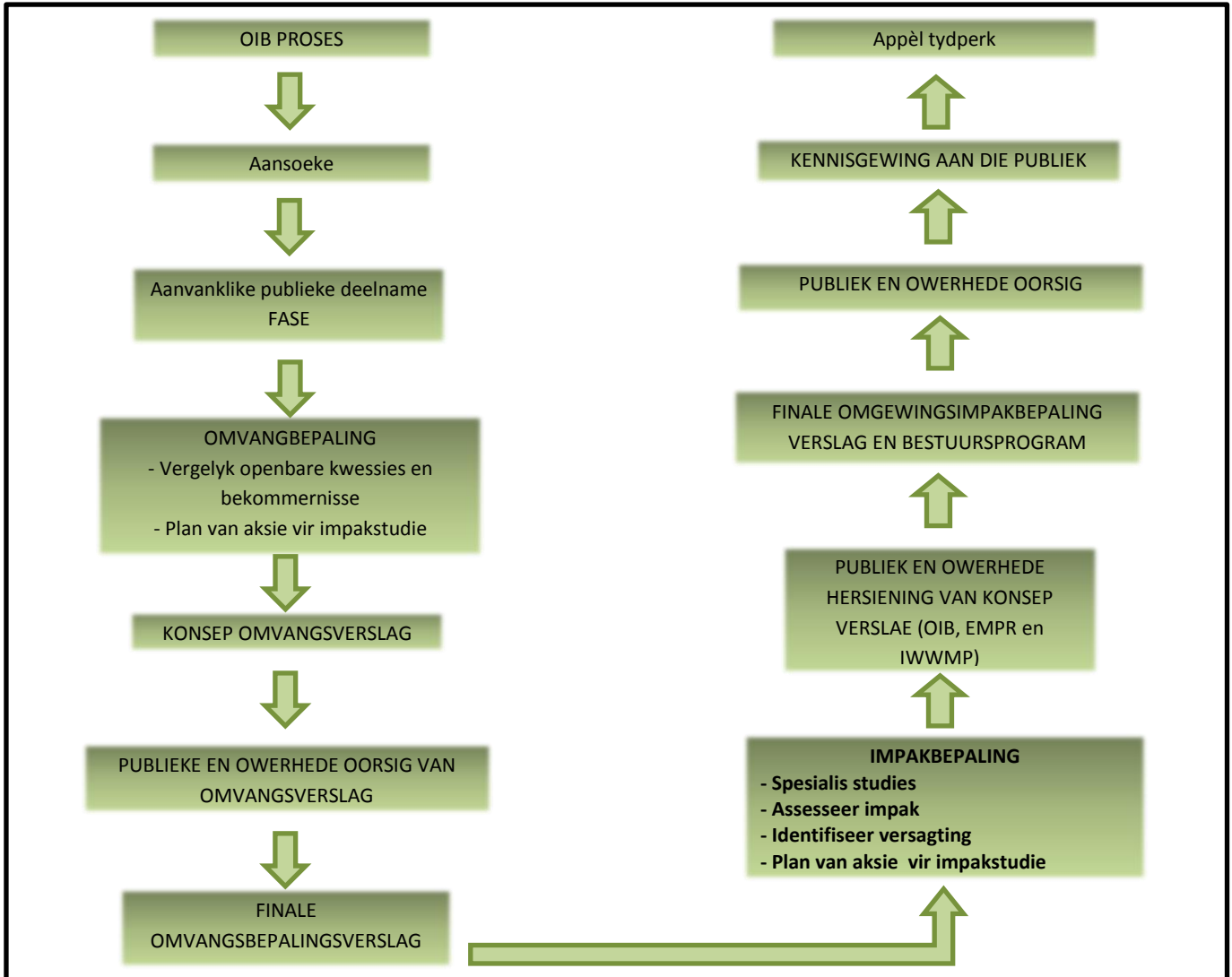

Figure 1: OIB Proses vir die Kolomela uitbreiding projek.





DATE: 2015-04-02

**ATTENTION: INTERESTED & AFFECTED PARTIES**

Dear Sir/ Ma'am

**EXPANSION OF KOLOMELA MINE**

**ENVIRONMENTAL IMPACT ASSESSMENT: NOTIFICATION OF AMENDED LAYOUT, APPLICATION IN TERMS OF THE NEW EIA REGULATIONS (2014) UNDER THE NATIONAL ENVIRONMENTAL MANAGEMENT ACT AND APPLICATION OF IN TERMS OF THE NATIONAL ENVIRONMENTAL MANAGEMENT: WASTE ACT**

**1. INTRODUCTION**

Sishen Iron Ore Company (Pty) Ltd, part of Kumba Iron Limited is proposing the amendment of mining operations at Kolomela Mine, 12.5 km south west of Postmasburg in the Northern Cape Province.

The amendment includes expansion of the existing of waste rock dumps, the mining of new pits on the farms Ploegfontein and Kapstevél and the inclusion of Dense Media Separation (DMS) processing as well as additional workshops. This will allow for an increase in production from 9 to 16 million tonnes per annum (Mtpa). A new explosives magazine, haul roads and sewage treatment works will also be constructed.

Public participation for the expansion of Kolomela Mine commenced in November 2013. An Environmental Scoping Report was completed as part of the Environmental Impact Assessment (EIA) process in mid-2014. Comments on the reports were received from interested and affected parties (IAPs) and documented.

Subsequently, the details and layout of the proposed expansion activities have been finalised. In addition, the legislation governing the EIA process under the National Environmental Management Act has also changed, and mining waste is now also included under the definition of waste as defined in the National Environmental Management: Waste Management Act.

This letter serves to inform you of the:

- proposed layout and objectives of the expansion activities at Kolomela Mine;
- submission of a new application to the Department of Mineral Resources for authorisation of activities listed under the National Environmental Management Act, EIA Regulations (GN983, 984 and 985) of 2014;
- submission of an application for waste management activities as listed (GN921) under the National Environmental Management Waste Act.



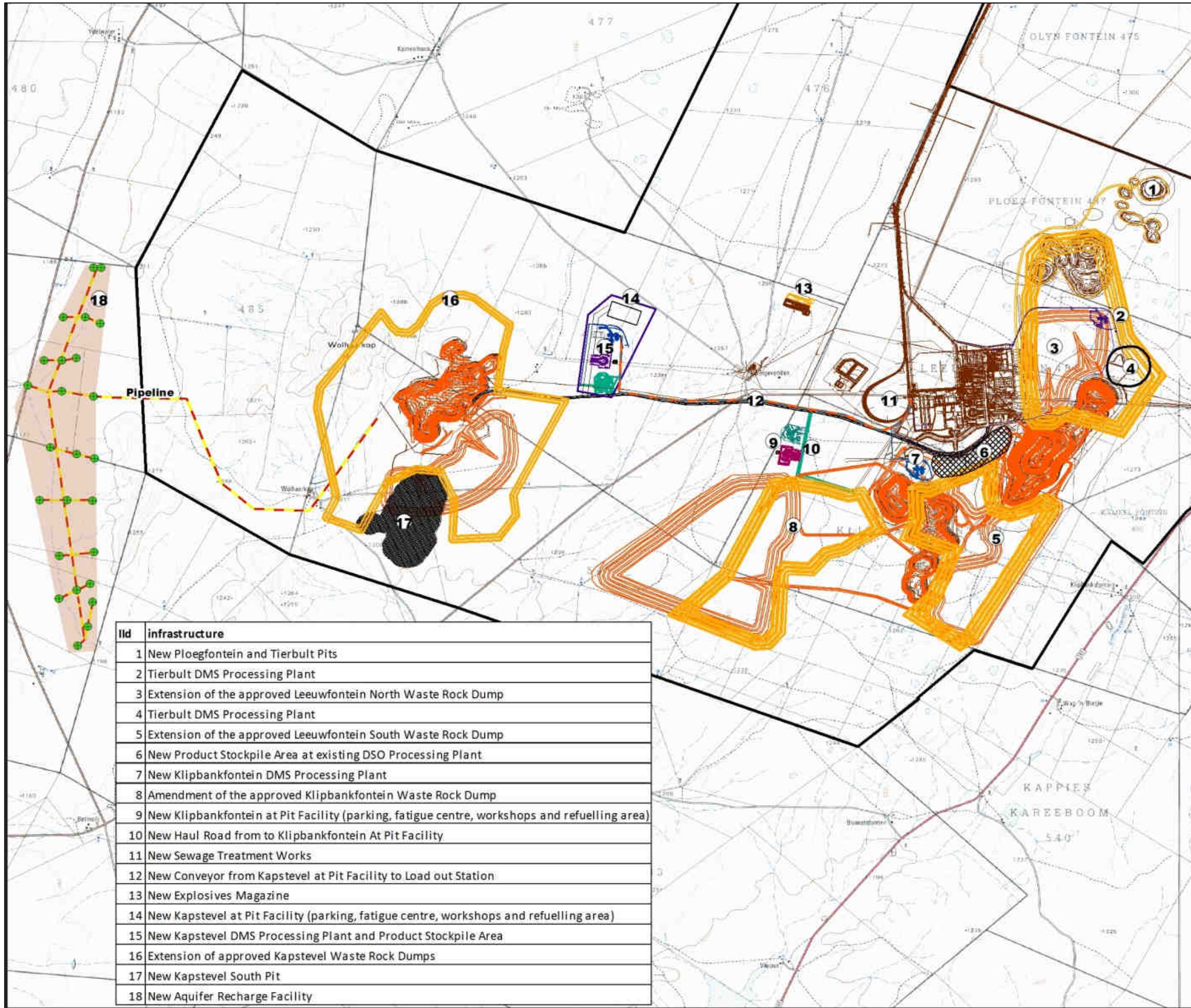

### Legend

- Aquifer Recharge Boreholes
- Mine Layout
- Pits and Dumps -Old
- ▭ Kolomela Mine Boundary

Id	Infrastructure
1	New Ploegfontein and Tierbult Pits
2	Tierbult DMS Processing Plant
3	Extension of the approved Leeuwfontein North Waste Rock Dump
4	Tierbult DMS Processing Plant
5	Extension of the approved Leeuwfontein South Waste Rock Dump
6	New Product Stockpile Area at existing DSO Processing Plant
7	New Klipbankfontein DMS Processing Plant
8	Amendment of the approved Klipbankfontein Waste Rock Dump
9	New Klipbankfontein at Pit Facility (parking, fatigue centre, workshops and refuelling area)
10	New Haul Road from to Klipbankfontein At Pit Facility
11	New Sewage Treatment Works
12	New Conveyor from Kapstevl at Pit Facility to Load out Station
13	New Explosives Magazine
14	New Kapstevl at Pit Facility (parking, fatigue centre, workshops and refuelling area)
15	New Kapstevl DMS Processing Plant and Product Stockpile Area
16	Extension of approved Kapstevl Waste Rock Dumps
17	New Kapstevl South Pit
18	New Aquifer Recharge Facility

Kilometers

**Synergistics**  
Environmental Services

Synergistics is a SLR group company

Proposed Layout Plan for Kolomela Mine



## 2. PROJECT DESCRIPTION

The Kolomela Mine is currently planning to increase production from 9 to 16 Mtpa by 2018. This increase in production will involve:

- increasing production of iron ore from the existing pits and the inclusion of additional pits,
- increasing the processing capacity of the existing beneficiation plant (to 14 Mtpa); and
- inclusion of an additional DMS processing plant (1 to 2 Mtpa) to process lower grade ore to be sited at 3 different locations.

To support the increase in production, various additional infrastructure will also be required. The changes will be undertaken within the existing mining right area. In addition, Kolomela intends developing a second aquifer recharge project on a tributary of the Soutloop River, to the west of the mining right area on the farm Floradale (Floradale 230 and Floradale 484).

A breakdown of the additional activities that are required to facilitate the production increase and to be approved during the EIA process:

Activity	Infrastructure Requirement
New Pits	New Kapstevél South Pit
	New Ploegfontein Pits
	New Tierbult Pit
Expansion of Waste Rock Dumps (WRD)	Extension of the Kapstevél Waste Rock Dump
	Extension of Leeuwfontein North WRD
	Extension of Leeuwfontein South WRD
	Amendment of Klipbankfontein WRD
Services	Construction of a Haul Road to the New Ploegfontein Pits
	Construction of Support Facilities at Kapstevél and Klipbankfontein Pits that includes: <ul style="list-style-type: none"> <li>• Heavy Vehicle Parking,</li> <li>• Maintenance Workshops,</li> <li>• Refuelling Facilities, and</li> <li>• Operator Fatigue Centres</li> </ul>
	Expansion of the Existing Explosives Magazine
	A new Sewage Treatment Facility at the Rail Balloon
	A new product stockpile area at the current DSO Plant
	Construction of a Conveyor System from the Kapstevél DMS Plant to the Railway Load-Out Station
	Recharge of Underground Water Aquifer on the Farm Floradale <b>(outside the existing mining right area)</b>

Activity	Infrastructure Requirement
Processing Plants	A DMS, discard and product stockpiles that will operate at: <ul style="list-style-type: none"> <li>• The Kapstevél Pit,</li> <li>• The Tierbult Pit, and</li> <li>• The Klipbankfontein Pit.</li> </ul>

It should be noted that the inclusion of additional pit areas means that although the production will be increased, the life of mine will not be reduced and operations at Kolomela Mine will continue until 2040, beyond the previous life of mine plan that ended in 2036.

### 3. ANTICIPATED IMPACTS OF THE PROPOSED EXPANSION

The following impacts are anticipated for the activities associated with the expansion:

Activity	Aspect	Impacts/Risk
New Pits	Site clearance Vehicle movement Blasting Pit development Loss of land capability Sustained life of mine Employment	Biodiversity loss Noise Dust Increased emissions Change in drainage patterns Loss of wetland pans Change in landscape (views, aesthetics) Social and economic benefits
Expansion of Waste Rock Dumps	Site clearance Vehicle movement Blasting Pit development Loss of land capability Employment	Biodiversity loss Heritage loss Noise Dust Increased emissions Change in drainage patterns Loss of wetland pans Social and economic benefits Risk of groundwater contamination
Services	Site clearance Vehicle movement Waste production Storage and handling of hazardous chemicals (e.g. diesel, oil greases) Employment	Biodiversity loss Noise Dust Heritage loss Risk of soil contamination Risk of groundwater contamination

Activity	Aspect	Impacts/Risk
		Change in drainage patterns (aquifer recharge) Social and Economic benefits
Processing Plants	Site clearance Vehicle movement Materials handling Waste production Employment	Biodiversity loss Noise Dust Risk of soil contamination Risk of groundwater contamination Social and Economic benefits

#### 4. FURTHER WORK

The plan of study for the EIA process has been updated to provide for the proposed layout and revised production targets. The specialist studies initiated in 2014 are in the process of being updated to facilitate the proposed changes. As indicated in the Scoping Report (2014) the following specialist studies are being undertaken in order to inform the EIA:

- Traffic Impact Assessment (Jeffares & Green)
- Aquifer Recharge Feasibility (Groundwater Africa)
- Social Impact Assessment (G3 Business Solutions)
- Economic Impact Assessment (Demacon Market Studies)
- Heritage Impact Assessment (PGS Heritage)
- Noise Impact Assessment (Airshed Planning Professionals)
- Air Quality Impact Assessment (Airshed Planning Professionals)
- Ecological Impact Assessment (Omni Eko)
- Visual Impact Assessment (Synergistics)
- Wetland Impact Assessment (Scientific Aquatic Studies)

In addition to the above, a Wetland Pan Hydrological Assessment is also being undertaken by Jones & Wagener Consulting Civil Engineers (Pty) Ltd in order to determine the impact on the catchment of wetland pans and to inform layout planning.

The waste rock material is being assessed in accordance with regulations published under the National Environmental Management: Waste Act (GN635), to be undertaken by Jones & Wagener. This will serve to inform the risk to groundwater as a result of continuous disposal of mining waste at Kolomela Mine and to propose mitigation measures to address this.

The EIA Report is to be compiled based on the outcomes of the above specialist work and made available for public review and comment in May 2015.

## 5. PUBLIC PARTICIPATION PROCESS

**As an Interested and Affected Party we would like to afford you an opportunity to provide additional comment, given the revised application process, finalised layout and new production objectives for Kolomela Mine.** Note that comments already made in the consultation process undertaken to date are still valid and have been incorporated.

All additional issues and concerns must be submitted to Synergistics by the **30 April 2014** for inclusion and consideration during the compilation of the EIA report. Comments are to be submitted in writing to:

**Shelley Seton-Rogers**

Synergistics Environmental Services

Email: sholt@slrconsulting.com

Fax: 011 467 0978

Tel: 011 467 0945

Post: PO Box 1596, Cramerview, 2060, South Africa

## 6. CONCLUSION

Your input during the EIA process is valued and important to the operation of the Kolomela Mine. Should you have any further questions on the proposed expansion please do not hesitate to contact Synergistics.

Yours Faithfully



**Kerry Fairley**

Pr.Sci.Nat

Environmental Assessment Practitioner





Date: 1/11/2013  
Our Ref: SO533  
Attention: Jannie Kotze  
Farm Floradale 230  
  
PO Box 81  
Postmasburg  
8420

Johannesburg: Tel: +27(0)11 326 4158, Fax: +27(0)11 326 4118  
PO Box 68821, Bryanston, 2021  
Suite 5 & 6, Block B, Hurlingham Office Park  
59 Woodlands Avenue, Hurlingham Manor  
  
KwaZulu-Natal: Tel/Fax: +27(0)33 343 5826  
2 Wattle Grove, Hilton, 3201

Dear Jannie

**SISHEN IRON ORE COMPANY (PTY) LTD**  
**Kolomela Expansion Project, Tsantsabane Local Municipality**

**LANDOWNER NOTIFICATION**

IN ACCORDANCE WITH SECTION 15 (1) OF EIA REGULATION 543 (18 JUNE 2010)

**1. INTRODUCTION AND PURPOSE**

The Kolomela Mine is an open pit mining operation in the Northern Cape Province. The mine is located approximately 12 kilometres south west from the town of Postmasburg. The Kolomela Expansion (KolEx) Project will comprise a brownfields expansion of the current Kolomela Mining operations to increase the overall production of the mine by approximately 3 million tonnes per annum.

Synergistics Environmental Services (Pty) Ltd has been appointed as independent environmental consultants responsible for undertaking the necessary work required to inform the authority decisions of the Department of Mineral Resources (DMR), Department of Water Affairs (DWA), and Northern Cape Department Environment and Nature Conservation (DENC).

A Scoping and Environmental Impact Assessment process will be undertaken in order to identify potential environmental and social impacts associated with the development as well as possible mitigation measures. The environmental impact assessment process will serve to support of the following applications:

- **Amendment to the existing Environmental Management Programme report (DMR Ref: NC 30/5/3/2/1/069EM) in terms of Section 102 of the Minerals and Petroleum Resources Development Act No 28 of 2002;**
- **Amendment to the existing integrated water use licence (DWA Licence Number: 25051648) in terms of Section 21 of National Water Act No 36 of 1998;**
- **Environmental Authorisation in terms of GNR 544; Activity 9,11,12,18,22,23,28,37&42; GNR 545 Activity 3,5&15.**



Directors: KC Fairley & B Stobart  
Synergistics Environmental Services (Pty) Ltd  
Registered No. 2003/030216/07

A handwritten signature in black ink, appearing to be "JF".



Synergistics is a SLR group company

## 2. ACKNOWLEDGEMENT OF RECEIPT OF NOTICE

In accordance with Section 15 (1) of the Environmental Impact Assessment (EIA) Regulation 543 (18 June 2010), written notice is hereby given to you, the owner of the land that Kolomela intends to utilise for activities listed in terms of the EIA Regulations on Farm Floradale 230. The activities proposed for the farm Floradale, only include activities relating to the second phase of the aquifer recharging project and include:

+ Farm 484 

- Artificial recharge will involve pumping water under pressure into injection boreholes within the tributary of the Soutloop River to recharge the local aquifer on the farm Floradale (Located on the western boundary of the Kolomlea Mine). The scheme will most likely comprise of the following infrastructure:
  - Construction of a pump station at Kolomela Mine;
  - Drilling of injection boreholes within the tributary of the Soutloop River, ephemeral stream, on the farm Floradale.
  - Laying a pipeline from Kolomela Mine to the injection boreholes; and
  - The installation of injection infrastructure at each borehole (pipes, flow meters, air valves, etc.).

The development of the proposed recharge scheme will trigger activities 11 and 18, listed in GN 544 of the 2010 NEMA Regulations and therefore requires environmental authorisation. In addition, all aquifer recharge schemes require a water use license in terms of section 21 of the National Water Act (No 36 of 1998). Additional management measures would also need to be included into an amendment to the mines existing EMPr in terms of the MPRDA.

We kindly request that you acknowledge receipt of this notification by signing the form attached at the end of this notification. Acknowledgement of receipt of this notification does in no way give consent for any activities to take place on properties under your ownership or control, but simply serves as proof of that you have been notified of the proposed activities in terms of the environmental impact assessment process.

A copy of this letter and proof of receipt will be attached to the project application form that needs to be submitted to the Northern Cape Department of Environment and Nature Conservation (DENC) in order for the environmental impact assessment process to formally commence.



### **3. PUBLIC PARTICIPATION PROCESS**

Synergistics Environmental Services (Pty) Ltd will conduct a public participation process, as part of the Environmental Impact Assessment (EIA). An affected party will be automatically registered on the interested and affected party database and will receive correspondence circulated as part of the public participation process.

You are invited to participate in this process by submitting your questions, issues or concerns to:

Roelof Letter for Synergistics Environmental Services (Pty) Ltd

Tel: 011 326 4158

Fax: 011 326 4118

Email: rletter@slrconsulting.com

PO Box 68221, Bryanston, 2021

Yours faithfully



**Roelof Letter**  
Environmental Assessment Practitioner





Date: 30/10/2013  
Our Ref: SO533  
Attention: Jannie Kotze  
Farm Floradale 230  
PO Box 81  
Postmasburg  
8420

Johannesburg: Tel: +27(0)11 326 4158, Fax: +27(0)11 326 4118  
PO Box 68821, Bryanston, 2021  
Suite 5 & 6, Block B, Hurlingham Office Park  
59 Woodlands Avenue, Hurlingham Manor  
KwaZulu-Natal: Tel/Fax: +27(0)33 343 5826  
2 Wattle Grove, Hilton, 3201

### Acknowledgement of receipt of Notice

I J Kotze owner of Farm 230 and Farm 484  
Print Name Property Name

hereby acknowledge receipt of a notice in terms of Section 15(1) of EIA Regulation 543 (18 June 2010) of Sishen Iron Ore Company (Pty) Ltd intent to develop some activities related to the Kolomela Expansion Project on the farm Floradale 230 in Tsantsabane Local Municipality, Northern Cape Province

[Signature] [Signature] +Farm 484  
Signature

8/11/13  
Date

Please return signed document to:  
Roelof Letter  
Synergistics Environmental Services (Pty) Ltd  
Email: rletter@synergistics.co.za  
PO Box 68221, Bryanston, 2021



Directors: KC Fairley & B Slobart  
Synergistics Environmental Services (Pty) Ltd  
Registered No. 2003/030216/07

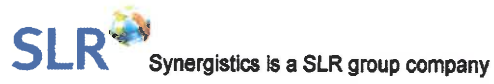





(With an insurance option/met 'n versekeringsopsie)

Post Office

Full tracking / Volledige spoor

Name and address of sender / Naam en adres van afstuurder

**Environmental Services**

Company Reg No: 2003/030216/07

Tel: 011 807 8225

P.O. Box 1822

Fax: 011 807 8226

Rivonia

84 Wessels Street

2128

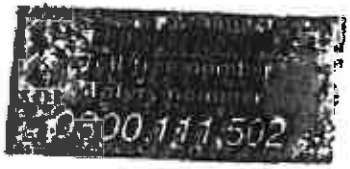

Unit 5	Name and address of addressee Naam en adres van geadresseerde	South Africa Versekerde bedrag	Insurance fee Versekeringsgeld	Postage Postgeld	Service fee Diensgeld	Affix Track and Trace customer copy Plak Volg-en-Spoor-kleefsticker
	P. Saagman Private Bag 3009 Postmasburg 8421					ORDINARY PARCEL ShareCall 0800 111 802 www.spp.co.za PE 801 971 763 ZA CUSTOMER COPY 301016
	Willense Viljoen P.O. Box 436 Postmasburg					ORDINARY PARCEL ShareCall 0800 111 802 www.spp.co.za PE 801 971 851 ZA CUSTOMER COPY 301016
	M. J. Shamil Private Bag XS 029 Kimberly 8300					ORDINARY PARCEL ShareCall 0800 111 802 www.spp.co.za PE 801 971 865 ZA CUSTOMER COPY 301016
	Mrs. Toitso P.O. Box 52 Uptington 8800					ORDINARY PARCEL ShareCall 0800 111 802 www.spp.co.za PE 801 971 834 ZA CUSTOMER COPY 301016
	Mrs. Phere P.O. Box 5 Postmasburg 8420					ORDINARY PARCEL ShareCall 0800 111 802 www.spp.co.za PE 801 971 848 ZA CUSTOMER COPY 301016
	Mr. Albertus Viljoen, P.O. Box 314 Postmasburg 8420					ORDINARY PARCEL ShareCall 0800 111 802 www.spp.co.za PE 801 971 732 ZA CUSTOMER COPY 301016
	Mrs. Ngkanga Private Bag X6039 Uptington 8800					ORDINARY PARCEL ShareCall 0800 111 802 www.spp.co.za PE 801 971 922 ZA CUSTOMER COPY 301016
	Mr. Van Staden Private Bag X6039 Uptington 8800					ORDINARY PARCEL ShareCall 0800 111 802 www.spp.co.za PE 801 971 896 ZA CUSTOMER COPY 301016
	Ms. Brown P.O. Box 922 Postmasburg 8420					ORDINARY PARCEL ShareCall 0800 111 802 www.spp.co.za PE 801 971 689 ZA CUSTOMER COPY 301016
	Ms. Olkant 15 Springbok Street Postmasburg 8420					
	10	Total Totaal	R	R	R	R

Number of letters posted / Aantal briewe gepos

Name of client / Naam van klient

Name of accepting officer / Naam van aanneembeampte

The contents of these letters is as indicated and compensation is not payable for a letter received without insurance. Compensation is limited to R100,00. No compensation is payable without documentary evidence. Optional insurance of up to R2 000,00 is available and applies to domestic registered letters only.

Die inhoud van hierdie briewe is soos aangedui en vergoeding sal nie betaal word vir 'n brief wat sonder dokumentêre bewys ontvang word. Vergoeding is beperk tot R100,00. Geen vergoeding is sonder dokumentêre bewys betaalbaar. Opsionele versekering van tot R2 000,00 is beskikbaar en is slegs op geregistreerde briewe van toepassing.

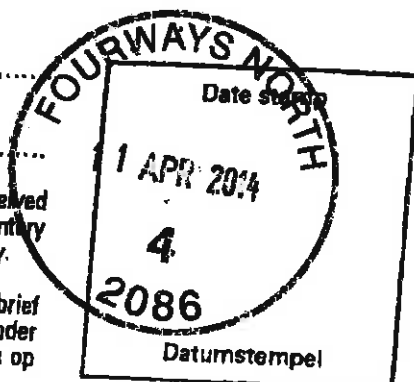

(With an insurance option/met 'n versekeringsopsie)

Post Office

Full tracking and delivery to your door

Name and address of sender: Environmental Services

Naam en adres van afsender: Company Reg No: 2003/030216/07

Tel: 011 807 8225

P.O. Box 1822

Fax: 011 807 8226

Rivonia

64 Wessels Street

2128

Unit 5



to	Name and address of addressee Naam en adres van geadresseerde	South Africa amount Versekerde bedrag	Insurance fee Verseke- ringsgeld	Portage Posgeld	Service fee Diensgeld	Affix Track and Trace customer copy Plak Volg-en-Spoor- merksticker
	Mr. Shushu 162 George Street Kimberley 8300					ORDINARY PARCEL ShareCall 0800 111 802 www.sapo.co.za PE 801 971 919 ZA CUSTOMER COPY 301016
	Mr. Phobe 15 Springbok Street Postmasburg 8420					ORDINARY PARCEL ShareCall 0800 111 802 www.sapo.co.za PE 801 971 953 ZA CUSTOMER COPY 301016
	Ms Lucas Private Bag 5016 Kimberley 8300					ORDINARY PARCEL ShareCall 0800 111 802 www.sapo.co.za PE 801 971 715 ZA CUSTOMER COPY 301016
	M. Obakeng Kgolemane P.O. Box S Postmasburg 8420					ORDINARY PARCEL ShareCall 0800 111 802 www.sapo.co.za PE 801 971 940 ZA CUSTOMER COPY 301016
	Mr. Tanyane P.O. Box 187 Postmasburg 8420					ORDINARY PARCEL ShareCall 0800 111 802 www.sapo.co.za PE 801 971 967 ZA CUSTOMER COPY 301016
	Ms Swait P.O. Box 777 Postmasburg 8420					ORDINARY PARCEL ShareCall 0800 111 802 www.sapo.co.za PE 801 971 975 ZA CUSTOMER COPY 301016
	Mr. Japie Bothma P.O. Box 244 Kimberley 8300					ORDINARY PARCEL ShareCall 0800 111 802 www.sapo.co.za PE 801 971 879 ZA CUSTOMER COPY 301016
	Mr. Diets Van Der Walt P.O. Box 558, Postmasburg 8420					ORDINARY PARCEL ShareCall 0800 111 802 www.sapo.co.za PE 801 971 905 ZA CUSTOMER COPY 301016
	Mr. Johan Van der Merwe Pabus 859, Postmasburg 8420					ORDINARY PARCEL ShareCall 0800 111 802 www.sapo.co.za PE 801 971 729 ZA CUSTOMER COPY 301016
	Mr. John Daniel P.O. Box 206 Postmasburg 8420					ORDINARY PARCEL ShareCall 0800 111 802 www.sapo.co.za PE 801 971 746 ZA CUSTOMER COPY 301016
	Total Totaal	R	R	R	R	

of letters posted  
ewe gepos

of client  
ning van klient

of accepting officer  
ning van aanneembeampte

the contents of these letters is as indicated and compensation is not payable for a letter received  
ly. Compensation is limited to R100,00. No compensation is payable without documentary  
al insurance of up to R2 000,00 is available and applies to domestic registered letters only.

n die inhoud van hierdie briewe is soos aangedul en vergoeding sal nie betaal word vir 'n brief  
orbehoud ontvang word nie. Vergoeding is beperk tot R100,00. Geen vergoeding is sonder  
bewys betaalbaar nie. Opsionele versekering van tot R2 000,00 is beskikbaar en is slegs op  
registreerde briewe van toepassing.

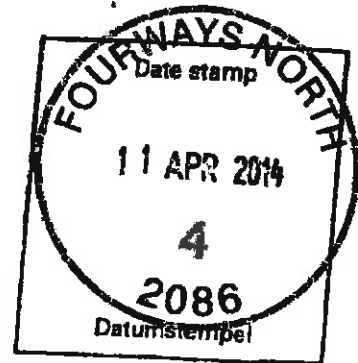

(With an insurance option/met 'n versekeringsopsie)

Post Office

Full tracking and tracking in Afrikaans en Engels

Name and address of sender  
Naam en adres van afsender

**Environmental Services**

Company Reg No: 2003/030216/07

Tel: 011 807 8225

P.O. Box 1822

Fax: 011 807 8226

Rivonia

64 Wessels Street

2128

Unit 5



Name and address of addressee Naam en adres van geadresseerde	South African amount Versekerde bedrag	Insurance fee Versekeringsgeld	Postage Postgeld	Service fee Diensgeld	Affix Track and Trace customer copy Plak Volg-en-Spoor-kliëntekopië
Mr Rossie Erasmus P.O. Box 134 Postmasburg 8420					ORDINARY PARCEL ShareCall 0800 111 502 www.spo.co.za PE 801 971 692 ZA
Mr Rudie Erasmus P.O. Box 57 Postmasburg 8420					CUSTOMER COPY 301016 ORDINARY PARCEL ShareCall 0800 111 502 www.spo.co.za PE 801 971 600 ZA
Mr Wynie Lubbe P.O. Box 79 Postmasburg 8420					CUSTOMER COPY 301016 ORDINARY PARCEL ShareCall 0800 111 502 www.spo.co.za PE 801 971 587 ZA
M. Coenraad Kotze Posbus 81 Postmasburg, 8420					ORDINARY PARCEL ShareCall 0800 111 502 www.spo.co.za PE 801 971 750 ZA
M. Tjaart Snyman P.O. Box 1355 Postmasburg, 8420					CUSTOMER COPY 301016 ORDINARY PARCEL ShareCall 0800 111 502 www.spo.co.za PE 801 971 658 ZA
M. Jaco Kaister Posbus 46 Postmasburg 8420					CUSTOMER COPY 301016 ORDINARY PARCEL ShareCall 0800 111 502 www.spo.co.za PE 801 971 825 ZA
Richard Claassens P.O. Box 110 Postmasburg 8420					CUSTOMER COPY 301016 ORDINARY PARCEL ShareCall 0800 111 502 www.spo.co.za PE 801 971 701 ZA
W.J. Cornelissen P.O. Box 170 Kathu					CUSTOMER COPY 301016 ORDINARY PARCEL ShareCall 0800 111 502 www.spo.co.za PE 801 971 595 ZA
Mr Johan Von Zyl Posbus 411 Postmasburg, 8420					CUSTOMER COPY 301016 ORDINARY PARCEL ShareCall 0800 111 502 www.spo.co.za PE 801 971 627 ZA
Mr Chris Bredenkamp 489 P.O. Box 90 Postmasburg 8420					CUSTOMER COPY 301016 ORDINARY PARCEL ShareCall 0800 111 502 www.spo.co.za PE 801 971 794 ZA
<b>Total Totaal</b>	<b>R</b>	<b>R</b>	<b>R</b>	<b>R</b>	

of letters posted  
of letters geps

of client  
of klient

10

of accepting officer  
of aanneembeampte

the contents of these letters is as indicated and compensation is not payable for a letter received  
ly. Compensation is limited to R100,00. No compensation is payable without documentary  
tel insurance of up to R2 000,00 is available and applies to domestic registered letters only.

in die inhoud van hierdie briewe is soos aangedui en vergoeding sal nie betaal word vir 'n brief  
arbehoud ontvang word nie. Vergoeding is beperk tot R100,00. Geen vergoeding is sonder  
bewys betaalbaar nie. Opsionele versekering van tot R2 000,00 is beskikbaar en is slegs op  
eregistreerde briewe van toepassing.

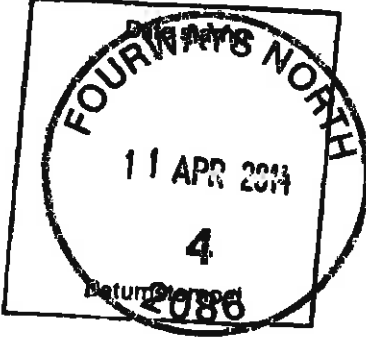



(With an insurance option/met 'n versekeringsopsie)

Post Office

Full tracking and delivery to your door / Volledige volg-en-spoor en afleweringspoor

Name and address of sender / Naam en adres van afsender  
**Environmental Services**  
 Company Reg No: 2003/030216/07

Tel: 011 807 8225 P.O. Box 1822  
 Fax: 011 807 8226 Rivonia  
 84 Wessels Street 2128  
 Unit 5



Name and address of addressee Naam en adres van geadresseerde	South Africa Versaekerde bedrag	Insurance fee Versekeringsgeld	Postage Posgeld	Service fee Diensgeld
Mr Johan Viljoen P.O. Box 314 Postmasburg 8420				
Mr Jacques Meyer P.O. Box 389 Postmasburg 8420				
Mr Christo Briedenkamp P.O. Box 707 Postmasburg 8420				
Mr Bennie Briedenkamp P.O. Box 8 Postmasburg 8420				
Mr Henric Krister P.O. Box 446 Postmasburg 8420				
Mr Smit P.O. Box 52 Apington 8800				
Mr Mphahlele Private Bag X 5012 Kimberley 8300				
Mr Chris van der Merwe P.O. Box 144 Postmasburg 8420				
Mr Jamie en Johan Korze Posbus 81 Postmasburg 8420				
Ms M. Mashilishili 4429 Phuta-Ditshabg Street Postmasburg 810				
<b>Total</b>	<b>R</b>	<b>R</b>	<b>R</b>	<b>R</b>

Affix Track and Trace customer copy  
 Plak Volg-en-Spoor-Licentiafskrif  
 ORDINARY PARCEL  
 ShareCall 0800 111 502 www.saps.co.za  
 PE 801 971 613 ZA  
 CUSTOMER COPY 301016  
 ORDINARY PARCEL  
 ShareCall 0800 111 502 www.saps.co.za  
 PE 801 971 573 ZA  
 CUSTOMER COPY 301016  
 ORDINARY PARCEL  
 ShareCall 0800 111 502 www.saps.co.za  
 PE 801 971 661 ZA  
 ORDINARY PARCEL  
 ShareCall 0800 111 502 www.saps.co.za  
 PE 801 971 882 ZA  
 CUSTOMER COPY 301016  
 ORDINARY PARCEL  
 ShareCall 0800 111 502 www.saps.co.za  
 PE 801 971 984 ZA  
 CUSTOMER COPY 301016  
 ORDINARY PARCEL  
 ShareCall 0800 111 502 www.saps.co.za  
 PE 801 971 635 ZA  
 CUSTOMER COPY 301016  
 ORDINARY PARCEL  
 ShareCall 0800 111 502 www.saps.co.za  
 PE 801 971 644 ZA  
 CUSTOMER COPY 301016  
 ORDINARY PARCEL  
 ShareCall 0800 111 502 www.saps.co.za  
 PE 801 971 675 ZA  
 ORDINARY PARCEL  
 ShareCall 0800 111 502 www.saps.co.za  
 PE 801 971 803 ZA  
 CUSTOMER COPY 301016  
 ORDINARY PARCEL  
 ShareCall 0800 111 502 www.saps.co.za  
 PE 801 971 777 ZA  
 CUSTOMER COPY 301016

of letters posted / ewe gepos .....  
 of client / ning van klient ..... 10  
 of accepting officer / ning van aanneembeampte .....

the contents of these letters is as indicated and compensation is not payable for a letter received lly. Compensation is limited to R100,00. No compensation is payable without documentary insurance of up to R2 000,00 is available and applies to domestic registered letters only.

in die inhoud van hierdie briewe is soos aangedui en vergoeding sal nie betaal word vir 'n brief onbehoed ontvang word nie. Vergoeding is beperk tot R100,00. Geen vergoeding is sonder bewys betaalbaar nie. Opsionele versekering van tot R2 000,00 is beskikbaar en is slegs op registreerde briewe van toepassing.

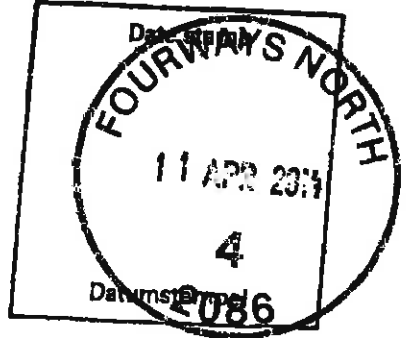







USE THIS WAYBILL NUMBER TO TRACK YOUR PARCEL



40008301034

PROOF OF DELIVERY

www.aramex.co.za Aramex South Africa (PTY) Ltd Co. Reg. No. 1998/011447/07 VAT Reg No. 4300178994
BFN (051) 411-4899 CPT (021) 526-8800 DUR (031) 581-5900 ELB (043) 731-2677 GRJ (044) 874-0680 JNB (011) 457-3200 KIM (053) 641-0382
MLP (013) 752-3993 PLZ (041) 581-4612 PMB (033) 342-8756 PTG (015) 297-7798 FRY (012) 742-0300 RBG (014) 598-7775 ROB (087) 350-0857
STB (021) 887-8160 VAAL (016) 933-4297

Track your shipment online www.aramex.co.za

Account Number 5 1 0 2 8 8
Your Phone No. (Very Important) (011) 826 4158
Company Name SYNERGISTICS
Street Address HURLINGHAM OFF/PARK BLOCK, B. 59 WOODLANDS
City/Town AVE., HURLINGHAM HANOR
Sender's Reference / Order No. 50537

Special Instructions / Deliver By
Origin Destination
Receiver's Phone No. (Very Important)
Company Name MARVIN MATHEWS ( )
DPT. OF ENVIRONMENT & NATURAL RESERVATION
Exact Street Address CNR RIVER & PARK STR
Suburb LIBERA BUILDING
City/Town LIVINGTON S.A.
VERY IMPORTANT 8800

The Shipper hereby declares that the cargo has been secured in accordance with ICAO Standard 4.3.8 (Annex 17), and has been received in a secure condition and protected from unauthorised access since being taken into company custody. The waybill is to be completed in full by the customer.

The Shipper certifies that the particulars on the face hereof are correct and that insofar as any part of the consignment contains dangerous goods, such part is properly described by name and is in proper condition for carriage by air according to the applicable Dangerous Goods Regulations, and the Air Service Licensing Act (Act No. 115 of 1990).

LETTER EXPRESS (L) [ ] DOCUMENT EXPRESS (D) [ ] PARCEL EXPRESS (P) [ ] FLASH FREIGHT [ ]
ECONOMY ROAD FREIGHT (RESIDUARY COUNTRIES ONLY) [ ] EXPRESS ROAD FREIGHT (RESIDUARY COUNTRIES ONLY) [ ] AIR FREIGHT (DOOR TO DOOR/DOOR TO TERMINAL) [ ]
VALUE FOR CUSTOMS: R [ ] TEMPORARY EXPORT [ ] DANGEROUS GOODS [ ]
EXPORTERS CODE [ ]

LETTER EXPRESS (L) [ ] DOCUMENT EXPRESS (D) [ ] PARCEL EXPRESS (P) [ ] FLASH FREIGHT [ ]
ECONOMY ROAD FREIGHT (RESIDUARY COUNTRIES ONLY) [ ] EXPRESS ROAD FREIGHT (RESIDUARY COUNTRIES ONLY) [ ] AIR FREIGHT (DOOR TO DOOR/DOOR TO TERMINAL) [ ]
VALUE FOR CUSTOMS: R [ ] TEMPORARY EXPORT [ ] DANGEROUS GOODS [ ]
EXPORTERS CODE [ ]

Dimensions (cm) X X X kg
140 X 30 X 1
TOTAL MASS -->

Dimensions (cm) X X X kg
140 X 30 X 1
TOTAL MASS -->

ACCEPTED BY ARAMEX SOUTH AFRICA:
Dated 1 Oct 14 Time: 14:25
Name: M Roshan

RECEIVED IN GOOD ORDER AND CONDITION
PRINT NAME (BLOCK LETTERS): ANGA - 10747 Date: 11 Oct 14
SIGNATURE: [Signature] Time: [ ]



# dramex

USE THIS WAYBILL NUMBER TO TRACK YOUR PARCEL



40008301012

PROOF OF DELIVERY

www.dramex.co.za Aramex South Africa (PTY) Ltd Co. Reg. No. 1989/011447/07 VAT Reg No. 4000179064  
 BFN ☎ (081) 411-0899 GPT ☎ (021) 526-8600 DUR ☎ (031) 581-5800 ELS ☎ (043) 731-2877 GBJ ☎ (044) 874-0880 JNB ☎ (011) 457-3200 KIM ☎ (063) 841-0382  
 NLP ☎ (013) 752-3993 PLZ ☎ (041) 581-4812 PMB ☎ (033) 342-6756 PTG ☎ (015) 297-7788 PRY ☎ (012) 742-0300 RSG ☎ (014) 356-7775 MCB ☎ (087) 350-0657  
 STB ☎ (021) 887-6160 VAA ☎ (016) 933-4287

Track your shipment online [www.dramex.co.za](http://www.dramex.co.za)

**Account Number** 5 1 0 2 8 8

**Sender's Name** DELANO HENK

**Your Phone No. (Very Important)** (011) 226 4158

**Company Name** SYNERGISTICS

**Street Address** HURLINGHAM OFF/PARK BLOCK, B, 59 WOODLANDS

**City / Town** KIMBERLEY

**Sender's Reference / Order No.** 50533

**Very Important** 2196

**Special Instructions / Deliver By**

**Receiver's Name** ABE ABENHAMS

**Receiver's Phone No. (Very Important)**

**Company Name** DPT OF OFFICE AFFAIRS

**Exact Street Address** 28 CENTRAL ROAD BEXONFIELD

**Suburb** KIMBERLEY

**City / Town** KIMBERLEY

**Province / Country**

**P.O. BOX ADDRESSES NOT ACCEPTED**

**Very Important** 8310

The Shipper hereby declares that the cargo has been assured in accordance with ICAO Standard 4.3.8 (Annex 17), and has been received in a secure condition and protected from unauthorised access since being taken into company custody. The waybill is to be completed in full by the customer.

The Shipper certifies that the particulars on the face hereof are correct, and that inscribed on any part of the consignment contains dangerous goods, such part is properly described by name and is in proper condition for carriage by air according to the applicable Dangerous Goods Regulations, and the Air Services Licensing Act (Act No. 115 of 1980).

**LETTER EXPRESS (L)**  **DOCUMENT EXPRESS (D)**  **PARCEL EXPRESS (P)**  **FLASH FREIGHT**

**ECONOMY ROAD FREIGHT (R)**  **EXPRESS ROAD FREIGHT (E)**  **AIR FREIGHT (A)**

**VALUE FOR CUSTOMS (R)**  **TEMPORARY EXPORT**  **DANGEROUS GOODS**

**EXPORTERS CODE** \_\_\_\_\_

**LETTER EXPRESS (L)**  **DOCUMENT EXPRESS (D)**  **PARCEL EXPRESS (P)**  **FLASH FREIGHT**

**ECONOMY ROAD FREIGHT (R)**  **EXPRESS ROAD FREIGHT (E)**  **AIR FREIGHT (A)**

**VALUE FOR CUSTOMS (R)**  **TEMPORARY EXPORT**  **DANGEROUS GOODS**

**EXPORTERS CODE** \_\_\_\_\_

**Dimensions (cm)** 140 x 30 x 1

**Weight (kg)** 1

**Total Mass** →

**Dimensions (cm)** 140 x 30 x 1

**Weight (kg)** 1

**Total Mass** →

**ACCEPTED BY ARAMEX SOUTH AFRICA:** 16 Oct 12

**Date:** 16 Oct 12

**Name:** HENK

**RECEIVED BY ORDER AND CONDITION:**

**PRINT NAME (BLOCK LETTERS):** DELANO HENK

**SIGNATURE:** [Signature]

**Time:** 16:44:14

# aramex

USE THIS WAYBILL NUMBER TO TRACK YOUR PARCEL



40006301045

PROOF OF DELIVERY

www.aramex.co.za Aramex South Africa (PTY) Ltd. Co. Reg. No. 1998/01447/07 VAT Reg. No. 430079884  
 BPN ☎ (051) 411-4598 CPT ☎ (021) 528-8600 DUR ☎ (031) 581-5800 ELS ☎ (043) 731-2677 GRJ ☎ (044) 574-0660 JNB ☎ (011) 437-3200 KIM ☎ (053) 841-0982  
 MFP ☎ (013) 752-9993 PLZ ☎ (041) 581-4612 PNB ☎ (033) 342-6756 PTG ☎ (015) 297-7798 PRV ☎ (012) 749-0000 RBG ☎ (014) 596-7775 RCB ☎ (087) 850-0657  
 STB ☎ (021) 887-8100 VML ☎ (016) 933-4297

Track your shipment online [www.aramex.co.za](http://www.aramex.co.za)

**Account Number** S 1 0 2 B 8

**Sender's Name** M. DELAN/HEHL

**Your Phone No. (Very Important)** (011) 326 4158

**Company Name** SYNERGISTICS

**Street Address** HURLINGHAM OFF/PARK BLOCK, B, 59 WOODLANDS

**City / Town** AVE., HURLINGHAM MANDR

**Sender's Reference / Order No.** 50 533

**VERY IMPORTANT** 2196

**Special Instructions / Deliver By**

**Receiver's Name** ALROY THETE

**Receiver's Phone No. (Very Important)** ( )

**Company Name** LANTANABANE LOCAL MUNICIPALITY

**Exact Street Address** 13 SPRINGDOCK STREET

**Suburb** PESTINASBURG

**City / Town** PESTINASBURG

**Province / Country** 80 PO

**VERY IMPORTANT**

The Shipper hereby declares that the cargo has been secured in accordance with ICAO Standard 4.3.8 (Annex 17), and has been received in a secure condition and protected from unauthorised access since being taken into company custody. This waybill is to be completed in full by the customer.

The Shipper certifies that the particulars on the face hereof are correct and that insofar as any part of the consignment contains dangerous goods, such part is properly described by name and is in proper condition for carriage by air according to the applicable Dangerous Goods Regulations, and the Air Service Licensing Act (Act No. 115 of 1980).

**EXPRESS SERVICES**

SAME DAY EXPRESS

EXPRESS ROAD (24-48 HRS)

SATURDAY SERVICES (08:00-18:00)

AFTER HOURS SERVICE / PUBLIC HOLIDAYS

DAWN EXPRESS (08:00)

OVERNIGHT EXPRESS (10:00-03:00)

ECONOMY FREIGHT (48/72 HRS)

CHAIN STORE DELIVERIES

MINE/POWER STATIONS/PLANTS/FARMS

DANGEROUS GOODS

EMBASSIES & CONSULATES

**EXPRESS SERVICES**

LETTER EXPRESS (L)

DOCUMENT EXPRESS (D)

PARCEL EXPRESS (P)

FLASH FREIGHT

ECONOMY ROAD FREIGHT (EXCLUDING COUNTRIES ONLY)

EXPRESS ROAD FREIGHT (EXCLUDING COUNTRIES ONLY)

AIR FREIGHT (DOOR TO DOOR / DOOR TO TERMINAL)

VALUE FOR CUSTOMERS: R

TEMPORARY EXPORT

DANGEROUS GOODS

**EXPORTERS CODE**

**ORIGINAL PLUS TWO COPIES OF THE RELEVANT INVOICE MUST BE ATTACHED.**

**ARAMEX SOUTH AFRICA RESERVES THE RIGHT TO MARK THE SERVICE FOR 'EMERGENCY' AND 'NO-CUSTOMER' EXPRESS FOR INTERNATIONAL SHOULD NO SERVICES LEVEL BE SELECTED.**

**Dimensions (cm)** 46 x 30 x 1

**kg** 1

**Description of Contents** SCOPING REPORT

**Use reverse of billing copy for multiple shipments**

**Dimensions (cm)** 46 x 30 x 1

**kg** 1

**Description of Contents** SCOPING REPORT

**Use reverse of billing copy for multiple shipments**

**Exporters Code**

**VERY IMPORTANT**

**ACCEPTED BY ARAMEX SOUTH AFRICA:**

Date: 11/05/14 Time: 12:00

Name: Hendric

**RECEIVED IN GOOD ORDER AND CONDITION**

**PRINT NAME (BLOCK LETTERS):** S.J. VAN DER MERWE

**SIGNATURE:** [Signature]

Date: 11/05/14 Time: 12:00



USE THIS WAYBILL NUMBER TO TRACK YOUR PARCEL



40008301056

PROOF OF DELIVERY

www.aramex.co.za Aramex South Africa (PTY) Ltd Co. Reg. No. 1689/0114/07 VAT Reg No. 4300179994  
BPN ☎ (051) 411-4999 CPT ☎ (021) 529-8600 DUR ☎ (031) 581-5800 ELS ☎ (043) 731-2877 GRJ ☎ (044) 874-0688 JNB ☎ (011) 437-3200 KAN ☎ (053) 841-0382  
MLP ☎ (013) 752-3993 PLZ ☎ (041) 561-4612 PMB ☎ (033) 442-8756 PTG ☎ (015) 297-7798 PRY ☎ (012) 742-0500 RSG ☎ (014) 596-7775 RCB ☎ (087) 350-0657  
STB ☎ (021) 987-3160 YAAI ☎ (016) 933-4297

Track your shipment online www.aramex.co.za

Account Number **S 1 0 2 B B**

Your Phone No. (Very Important) **(011) 826 4158**

Company Name **DELANO/MEUK**

Company Name **SYNERGISTICS**

Street Address **HURLINGHAM OFF/PARK BLOCK, B, 59 WOODLANDS**

City / Town **AVE., HURLINGHAM MANOR**

Sender's Reference / Order No. **50533**

VERY IMPORTANT **2196**

Special Instructions / Deliver By

Receiver's Phone No. (Very Important) **(082) 441 5992**

Company Name **DPT OF MINERAL RESOURCES**

Exact Street Address **65 KIMMELLE PIETRA STR**

Suburb **REIN BURGERS**

City / Town **KIMBERLEY 2210**

Province / Country **S.A**

Postcode **8310**

VERY IMPORTANT

The Shipper hereby declares that the cargo has been secured in accordance with ICAO Standard 4.3.9 (Annex 17), and has been received in a secure condition and protected from unauthorised access since being taken into company custody. The waybill to be completed in full by the customer.

The Shipper certifies that the particulars on the face hereof are correct and that insofar as any part of the consignment contains dangerous goods, such part is properly described by name and is in proper condition for carriage by air according to the applicable Dangerous Goods Regulations, and the Air Service Licensing Act (Act No. 115 of 1990).

SAME DAY EXPRESS  DAWN EXPRESS (09H00)  OVERNIGHT EXPRESS (10H30)  FLASH FREIGHT

EXPRESS ROAD (24/48 HRS)  ECONOMY FREIGHT (48/72 HRS)

SATURDAY SERVICES (08H00-19H00)  CHAIN STORE DELIVERIES  INFRESPONDER STATIONS/PILOTS/FARMS

AFTER HOURS SERVICE / PUBLIC HOLIDAYS  DANGEROUS GOODS  EMBASSIES & CONSULATES

LETTER EXPRESS (L)  DOCUMENT EXPRESS (D)  PARCEL EXPRESS (P)  AIR FREIGHT (door to door / door to terminal)

ECONOMY ROAD FREIGHT (Professional Cabinet Only)  EXPRESS ROAD FREIGHT (Professional Cabinets Only)  TEMPORARY EXPORT  DANGEROUS GOODS

VALUE FOR CUSTOMS: R  TEMPORARY EXPORT  DANGEROUS GOODS

EXPORTERS CODE

Dimensions (cm) **100 x 30 x 1** kg **1**

Weight (kg) **1**

Net Weight (kg) **1**

Gross Weight (kg) **1**

TOTAL MASS **1**

Description of Contents **100% KEROSENE**

Use reverse of billing copy for multiple shipments

Declared Value: R

Insured Value: R

For conditions see reverse of Receipt Copy

ACCEPTED BY ARAMEX SOUTH AFRICA:

Date: **10/09/14** Time: **10:14**

Name: **Hendrick**

RECEIVED IN GOOD ORDER AND CONDITION

PRINT NAME (BLOCK LETTERS) **Hendrick** Date: **11/09/14**

SIGNATURE: **[Signature]** Time: **11:15**

# aramex

USE THIS WAYBILL NUMBER TO TRACK YOUR PARCEL



40008301023

**PROOF OF DELIVERY**

Track your shipment online [www.aramex.co.za](http://www.aramex.co.za)

BFN ☐ (051) 411-4999 CPT ☐ (021) 526-8500 DLW ☐ (051) 561-5800 ELS ☐ (043) 791-2877 GRJ ☐ (041) 874-0660 JNB ☐ (011) 457-5200 KUM ☐ (053) 841-0362  
 NLP ☐ (013) 752-3953 PLZ ☐ (041) 561-4612 PMB ☐ (003) 342-6756 PTG ☐ (019) 297-7798 PRY ☐ (012) 742-0300 RBG ☐ (014) 566-7775 RCB ☐ (087) 350-0657  
 STS ☐ (021) 807-6160 VAAL ☐ (018) 903-4297

**Account Number** S 1 0 2 9 8

**Sender's Name**  
DEWAND/HEUK

**Your Phone No. (Very Important)**  
( 011 ) 226 4158

**Company Name**  
SYNERGISTICS

**Street Address**  
HURLINGHAM OFF/PARK BLOCK , B, 59 WOODLANDS

**City / Town**  
AVE, HURLINGHAM MANOR

**Sender's Reference / Order No.**  
50 533

**VERY IMPORTANT**

**Special Instructions / Deliver By**

**Origin**

**Destination**

**Receiver's Phone No. (Very Important)**  
(053) 1313 7300

**Company Name**  
POSTMASBURG LIBRARY

**Exact Street Address**  
13 SPRINGBOX STR

**Suburb**  
POSTMASBURG

**City / Town**  
POSTMASBURG

**Province / Country**  
8420

**VERY IMPORTANT**

The Shipper hereby declares that the cargo has been secured in accordance with ICAO Standard 4.3.8 (Annex 17), and has been received in a secure condition, and protected from unauthorised access since being taken into company custody. The waybill is to be completed in full by the customer.

The Shipper certifies that the particulars on the face hereof are correct and that insofar as any part of the consignment contains dangerous goods, such part is properly described by name and is in proper condition for carriage by air according to the applicable Dangerous Goods Regulations, and the Air Service Licensing Act (Act No. 115 of 1980).

**LETTER EXPRESS (L)**  **DOCUMENT EXPRESS (D)**  **PARCEL EXPRESS (P)**  **FLASH FREIGHT**

**ECONOMY ROAD FREIGHT (E)**  **EXPRESS ROAD FREIGHT (R)**  **AIR FREIGHT (A)**

**VALUE FOR CUSTOMS** R  **TEMPORARY EXPORT**  **TEMPORARY IMPORT**

**EXPORTERS CODE**  **TEMPORARY EXPORT**  **TEMPORARY IMPORT**

**EXPRESS ROAD FREIGHT (E)**  **EXPRESS ROAD FREIGHT (R)**  **AIR FREIGHT (A)**

**VALUE FOR CUSTOMS** R  **TEMPORARY EXPORT**  **TEMPORARY IMPORT**

**EXPORTERS CODE**  **TEMPORARY EXPORT**  **TEMPORARY IMPORT**

**LETTER EXPRESS (L)**  **DOCUMENT EXPRESS (D)**  **PARCEL EXPRESS (P)**  **FLASH FREIGHT**

**ECONOMY ROAD FREIGHT (E)**  **EXPRESS ROAD FREIGHT (R)**  **AIR FREIGHT (A)**

**VALUE FOR CUSTOMS** R  **TEMPORARY EXPORT**  **TEMPORARY IMPORT**

**EXPORTERS CODE**  **TEMPORARY EXPORT**  **TEMPORARY IMPORT**

**Dimensions (cm)** 100 x 30 x 1

**kg** 1

**TOTAL MASS** →

**Dimensions (cm)** 100 x 30 x 1

**kg** 1

**TOTAL MASS** →

**ACCEPTED BY (BLOCK LETTERS):** HENDRIC

**Date:** 10.11.14

**Time:**

**Signature:** [Signature]

**RECEIVED IN GOOD ORDER AND CONDITION**

**PRINT NAME (BLOCK LETTERS):** FLUYN

**Date:** 14.04.2014

**Time:**



## Rudolf De Jager

---

**From:** Roelof Letter  
**Sent:** 11 April 2014 03:15 PM  
**To:** Roelof Letter  
**Cc:** info@tshiping.co.za; ajviljoen@soetfontein.co.za; Johan.Kleynhans@assmang.co.za; cfviljoen@lantic.net; cfviljoen3@gmail.com; chris@klipbanksfontein.co.za; moidraai@lantic.net; christa@bospoort.co.za; sdrewinds@mjvn.co.za; hestiamaritz@gmail.com; janman@mjvn.co.za; moidraai@lantic.net; karstenJaco@gmail.com; jacques.meyer@angloamerican.com; johank@mvdkalahari.co.za; skfloradale@gmail.com; mining@vanwall.co.za; marnavz@lantic.net; johan@bospoort.co.za; johan@soetfontein.co.za; jemma01@webmail.co.za; elhpdan@gmail.com; kobus.heuningkrans@gmail.com; byronr@assmang.co.za; samuelw73@ovi.com; briedenhann.christo@gmail.com; klaassenn@saps.org.za; tjaartpmg@lantic.net; wright@polka.co.za; wynielubbe@gmail.com; klassen@saps.gov.za; psbsteen@vodamail.co.za; jim@jimbo.co.za; swami5353@gmail.com; fpr@siyanda.gov.za  
**Subject:** RE: SO533\_KENNISGEWING VAN BISKIKBAARHEID VAN DIE KONSEP OMVANGBEPALINGSVERSLAG VIR DIE KOLOMELA MYN UITBREIDINGS PROJEK, POSTMASBURG  
**Attachments:** K0097-P-Z45000-IX-RPT-C0003-0001\_Kolomela\_Draft Scoping Report 2014 (Rev03) Public Review low res.pdf  
**Importance:** High

### Geagte Belanghebbende en Geaffekteerde Party

#### **KENNISGEWING VAN KONSEP OMVANGBEPALINGSVERSLAG VIR DIE KOLOMELA MYN UITBREIDINGSPROJEK, POSTMASBURG**

Die Sishen Iron Ore Company (Pty) Ltd (SIOC), deel van Kumba Iron Ore Limited (Kumba), besit en bedryf Kolomela-myn (voorheen bekend as die Sishen Suid Myn) geleë ongeveer 12 km suid oos van Postmasburg in die Noord-Kaap Provinsie. Die gebied binne die distrik van die ZF Mgcawu Distriksmunisipaliteit en Tsantsabane Plaaslike Munisipaliteit.

Die Konsep Omvangsbepalingverslag, deel van die omgewingsimpakstudie (EIA) vir die Kolomela Uitbreidingsprojek, is beskikbaar vir hersiening. Synergistics Environmental Services (Pty) Ltd (Synergistics) was verantwoordelik vir die voltooiing van die verslag. Die huidige en toekomstige vereistes by Kolomela-myn sal die volgende omgewings goedkeurings vereis as deel van die omgewingsimpakstudie:

- **Wysiging van die bestaande Omgewingsbestuur Program verslag (DMR Ref: NC 30/5/3/2/1/069EM)** in terme van **Artikel 102** van die Minerale en Petroleum hulpbron ontwikkeling Wet, 2002.
- **Wysiging van die bestaande geïntegreerde watergebruiks-lisensie (DWA Lisensie Nr: 25051648)** in terme van **Artikel 21** van die Nasionale Water Wet, 1998.
- **Omgewingsmagtiging in terme van regulasies (GN 544; Aktiwiteite 9,11,12,18,22,23,28,37,42&53; GN 545 Aktiwiteite 3,5&15 openbaar gemaak kragtens Nasionale Omgewingsbestuur Wet, 1998 (DENC Ref No: NC/EIA/15/ZFM//TSA/POS3/2013).**

**U word hiermee in kennis gestel in terme van Artikel 30 regulasie 28 (f) van die Regulasies oor Omgewingsimpakbepaling van die beskikbaarheid van die Konsep Omvangbepalingsverslag.**

Belanghebbende en Geaffekteerde Partye het **30 kalender** dae om **kommentaar** te lewer op die Konsep Omvangbepalingsverslag. Die verslag is beskikbaar vir hersiening van die **14 April tot die 19 Mei 2014**. 'n Afskrif van die verslag is ook beskikbaar gemaak by die Kolomela-myn hoofingang by sekuriteit en by die Tsantsabane Plaaslike Munisipaliteit (munisipale biblioteek). Sien aangehegte lae kwaliteit weergawe van die verslag. Jy kan ook 'n elektroniese kopie van die verslag op CD-ROM van Roelof Letter aanvrae (sien kontakbesonderhede hieronder). As U wil kommentaar lewer op die verslag moet U asseblief die kommentaar stuur na Synergistics **voor of op 19 Mei 2014**.

**Roelof Letter**  
**Environmental Assessment Practitioner**  
Synergistics - part of the SLR group

Email: [rletter@slrconsulting.com](mailto:rletter@slrconsulting.com)  
Mobile: +27 83 562 6455  
Tel: +27 11 467 0945  
Ext: 2039  
Fax: +27 11 467 0978

SLR Africa (Block 7)  
Fourways Manor Office Park  
2191, Cnr Roos and Macbeth Streets  
Fourways, Johannesburg, 2060  
South Africa

---

**From:** Roelof Letter  
**Sent:** 06 December 2013 01:10 PM  
**To:** Roelof Letter  
**Cc:** info@tshiping.co.za; ajviljoen@soetfontein.co.za; Johan.Kleynhans@assmang.co.za; cfviljoen@lantic.net; cfviljoen3@gmail.com; chris@klipbanksfontein.co.za; mooidraai@lantic.net; christa@bospoort.co.za; sdrewinds@mjvn.co.za; hestiamaritz@gmail.com; janman@mjvn.co.za; mooidraai@lantic.net; karstenJaco@gmail.com; jacques.meyer@angloamerican.com; johank@mvdkalahari.co.za; skfloradale@gmail.com; mining@vanwall.co.za; marnavz@lantic.net; johan@bospoort.co.za; johan@soetfontein.co.za; jemma01@webmail.co.za; elhpdan@gmail.com; kobus.heuningkrans@gmail.com; byronr@assmang.co.za; samuelw73@ovi.com; tjaartpmg@lantic.net; wright@polka.co.za; wynielubbe@gmail.com; klassen@saps.gov.za; psbsteen@vodamail.co.za; jim@jimbo.co.za; swami5353@gmail.com; fpr@siyanda.gov.za  
**Subject:** SO533\_KENNISGEWING VAN OPENBARE DEELNAME PROSES VIR DIE KOLOMELA MYN UITBREIDINGS PROJEK OP DIE KOLOMELA MINE, POSTMASBURG  
**Importance:** High

Geagte Belanghebbende en Geaffekteerde Party

**KENNISGEWING VAN OPENBARE DEELNAME PROSES VIR DIE KOLOMELA MYN UITBREIDINGS PROJEK OP DIE KOLOMELA MINE, POSTMASBURG**

Jy is geïdentifiseer as 'n moontlike belanghebbende en geaffekteerde party (B&GP) en word in kennis gestel van openbare deelname proses in terme van die Nasionale Omgewingsbestuur Wet, 1998 (Nr 107 van 1998) (NEMA), Minerale en Petroleum Hulpbronne Ontwikkelings Wet, 2002 (Nr. 28 van 2002) (MPRDA) en die

Nasionale Water Wet, 1998 (Nr 36 of 1998) (NWA) van die volgende voorgestelde aktiwiteite by die Kolomelamyn, Postmasburg:

- **Wysiging van die bestaande Omgewingsbestuur Program verslag (DMR Ref: NC 30/5/3/2/1/069EM) in terme van Artikel 102 van die MPRDA.**
- **Wysiging van die bestaande geïntegreerde watergebruiks-lisensie (DWA Lisensie Nr: 25051648) in terme van Artikel 21 van die NWA**
- **Omgewingsmagtiging in terme van regulasies (GN 544; Aktiwiteite 9,11,12,18,22,23,28,37,42&53; GN 545 Aktiwiteite 3,5&15 openbaar gemaak kragtens NEMA (DENC Ref No: NC/EIA/15/ZFM//TSA/POS3/2013).**

Vind asseblief aangeheg Agtergrondinligtingsdokument (AID), wat verdere besonderhede verskaf oor die voorgestelde projek.

Synergistics Environmental Services (Edms) Bpk is aangestel deur Sishen Iron Ore Company (Edms) Bpk as onafhanklike omgewings-konsultante wat verantwoordelik is om die Omgewingsimpak-bepaling(OIB) uit te voer, sowel as al die aansoeke in te dien wat volgens die Suid Afrikaanse Omgewingswet verpligtend is rakende die projek.

**Om verdere inligting oor die projek te ontvang voltooi asseblief die registrasie vorm in die aangehegte AID en stuur terug aan die ondergetekende persoon voor die 29 Januarie 2014:**

**Roelof Letter vir Synergistics Environmental Services (Edms) Bpk**

Tel: (011) 326 4158

Faks: (011) 326 4118

E-pos: [rletter@slrconstulting.com](mailto:rletter@slrconstulting.com)

Pos: Posbus 68821, Bryanston, 2021

**Roelof Letter**  
**Environmental Assessment Practitioner**  
Synergistics - part of the SLR group

Email: [rletter@slrconsulting.com](mailto:rletter@slrconsulting.com)

Mobile:+27 83 562 6455

Tel: +27 11 326 4158

Fax: +27 11 326 4118

Synergistics (SLR Consulting Africa)  
Block B, Hurlingham Office Park  
59 Woodlands Avenue  
Hurlingham Manor, Johannesburg,  
South Africa

## Rudolf De Jager

---

**From:** Roelof Letter  
**Sent:** 11 April 2014 03:15 PM  
**To:** Roelof Letter  
**Cc:** AbrahamsA@dwa.gov.za; mazwir@dwa.gov.za; SMbanjwa@ncpg.gov.za; fortunec@ncpg.gov.za; ntoerien@agri.ncape.gov.za; jabu.smit@gmail.com; JacolineMa@nda.agric.za; pa@mcpog.gov.za; zmogorosi@mcpog.gov.za; jonathan.mphahlele@labour.gov.za; gbmoncho@ncpg.gov.za; mishamil@ncpg.gov.za; meaoctober@gmail.com; gvanstaden@siyanda.gov.za; hannes@siyanda.gov.za; d.ngxanga@vodamail.co.za; dngxanga@siyanda.gov.za; eljade@webmail.com; gil@siyanda.gov.za; kgoronyane@gmail.com; swami5353@gmail.com; phohlet@gmail.com; kgoronyane@gmail.com; boston@inext.co.za; briedenhann.christo@gmail.com; klaassenn@saps.org.za  
**Subject:** RE: SO533\_NOTIFICATION OF PUBLIC PARTICIPATION PROCESS FOR THE FOR THE KOLOMELA MINE EXPANSION PROJECT AT THE KOLOMELA MINE, POSTMASBURG  
**Attachments:** K0097-P-Z45000-IX-RPT-C0003-0001\_Kolomela\_Draft Scoping Report 2014 (Rev....pdf)  
**Importance:** High

Dear Commenting Authority

### NOTIFICATION OF DRAFT SCOPING REPORT FOR THE KOLOMELA MINE EXPANSION PROJECT, POSTMASBURG

The Sishen Iron Ore Company (Pty) Ltd (SIOC), part of Kumba Iron Ore Limited (Kumba), owns and operates Kolomela Mine (previously called the Sishen South Mine) located approximately 12 km south east of Postmasburg in the Northern Cape Province. The area falls within the district of the ZF Mgcawu District Municipality and Tsantsabane Local Municipality.

The Draft Scoping Report as part of the Environmental Impact Assessment (EIA) for the Kolamela Expansion Projects available for review. Synergistics Environmental Services (Pty) Ltd (Synergistics) was responsible for completing the scoping report

The current and future requirements at Kolomela Mine will require the following main environmental approvals as part of the subject EIA:

- **Amendment to the existing Environmental Management Programme (DMR Ref: NC 30/5/3/2/1/069EM)** in terms of **Section 102** of the Minerals and Petroleum Resources Development Act No 28 of 2002;
- **Amendment to the existing Integrated Water Use Licence (IWUL) (Licence Number: 25051648)** in terms of **Section 21** of National Water Act No 36 of 1998;
- **Environmental Authorisation** in terms of **GNR 544**; Activity 9,11,12,18,22,23,28,37,42&53; **GNR 545** Activity 3,5,&15 (**DENC Ref No: NC/EIA/15/ZFM//TSA/POS3/2013**).

**You are hereby notified in terms of Section 30 regulation 28(f) of the Environmental Impact Assessment Regulations of the availability of the attached Draft Scoping Report DENC Ref No: NC/EIA/15/ZFM//TSA/POS3/2013).**

Commenting Authorities have **40 calendar days to comment** on the Draft Scoping Report. The reports is therefore available for review form the **14<sup>th</sup> April until 29 May 2014**. If you would like to comment on the reports please submit your comments to Synergistics on or before **29 May 2014**. A low resolution copy has been attached and CDs submitted to your offices.

**Roelof Letter**  
**Environmental Assessment Practitioner**  
Synergistics - part of the SLR group



Email: [rletter@slrconsulting.com](mailto:rletter@slrconsulting.com)  
Mobile: +27 83 562 6455  
Tel: +27 11 467 0945  
Ext: 2039  
Fax: +27 11 467 0978

SLR Africa (Block 7)  
Fourways Manor Office Park  
2191, Cnr Roos and Macbeth Streets  
Fourways, Johannesburg, 2060  
South Africa

---

**From:** Roelof Letter

**Sent:** 06 December 2013 01:09 PM

**To:** Roelof Letter

**Cc:** AbrahamsA@dwa.gov.za; mazwir@dwa.gov.za; SMbanjwa@ncpg.gov.za; fortunec@ncpg.gov.za; ntoerien@agri.ncape.gov.za; jabu.smit@gmail.com; JacolineMa@nda.agric.za; pa@mcpng.gov.za; zmogorosi@mcpng.gov.za; jonathan.mphahlele@labour.gov.za; gbmoncho@ncpg.gov.za; mishamil@ncpg.gov.za; meaoctober@gmail.com; gvanstaden@siyanda.gov.za; hannes@siyanda.gov.za; d.ngxanga@vodamail.co.za; dngxanga@siyanda.gov.za; eljade@webmail.com; gil@siyanda.gov.za; kgoronyane@gmail.com; swami5353@gmail.com; phohlet@gmail.com; kgoronyane@gmail.com; boston@inext.co.za

**Subject:** SO533\_NOTIFICATION OF PUBLIC PARTICIPATION PROCESS FOR THE FOR THE KOLOMELA MINE EXPANSION PROJECT AT THE KOLOMELA MINE, POSTMASBURG

**Importance:** High

Dear Commenting Authority

**NOTIFICATION OF PUBLIC PARTICIPATION PROCESS FOR THE KOLOMELA MINE EXPANSION PROJECT AT THE KOLOMELA MINE, POSTMASBURG**

You have been identified as a potential interested and affected party (IAP) and are hereby given notice of the public participation process in terms of the National Environmental Management Act, 1998 (Act No. 107 of 1998) (NEMA), Minerals and Petroleum Resource Developments Act, 2002 (Act No. 28 of 2002) (MPRDA) and the National Water Act (Act 36 of 1998) (NWA) of the new activities to be undertaken at the Kolomela Mine, which include the following:

- **Amendment to the existing Environmental Management Programme report (DMR Ref: NC 30/5/3/2/1/069EM) in terms of Section 102 of the MPRDA;**
- **Amendment to the existing integrated water use licence (DWA Licence Number: 25051648) in terms of Section 21 of NWA;**
- **Environmental Authorization in terms of GNR 544; Activity 9,11,12,18,22,23,28,37,42&53; GNR 545 Activity 3,5&15 promulgated under NEMA (DENC Ref No: NC/EIA/15/ZFM/TSA/POS3/2013).**

Please find attached Background Information Document (BID); which provides further details on the proposed projects.

Sishen Iron Ore Company (Pty) Ltd appointed Synergistics Environmental Services (Pty) Ltd (Synergistics) as the independent Environmental Assessment Practitioner responsible for the applications required under South African environmental legislation and to undertake the Environmental Impact Assessment (EIA) process.

**To receive further information on the project please complete the registration forms contained within the attached BID and return it to the undersigned before the 29<sup>th</sup> January 2014:**

**Roelof Letter of Synergistics Environmental Services (Pty) Ltd**

Tel: (011) 326 4158

Fax: (011) 326 4118

Email: [rletter@slrconsulting.com](mailto:rletter@slrconsulting.com)  
Post: PO Box 68821, Bryanston, 2021

**Roelof Letter**  
**Environmental Assessment Practitioner**  
Synergistics - part of the SLR group

Email: [rletter@slrconsulting.com](mailto:rletter@slrconsulting.com)  
Mobile: +27 83 562 6455  
Tel: +27 11 326 4158  
Fax: +27 11 326 4118

Synergistics (SLR Consulting Africa)  
Block B, Hurlingham Office Park  
59 Woodlands Avenue  
Hurlingham Manor, Johannesburg,  
South Africa

## Roelof Letter

---

**From:** Roelof Letter  
**Sent:** 06 December 2013 01:10 PM  
**To:** Roelof Letter  
**Cc:** info@tshiping.co.za; ajviljoen@soetfontein.co.za; Johan.Kleynhans@assmang.co.za; cfviljoen@lantic.net; cfviljoen3@gmail.com; chris@klipbanksfontein.co.za; mooidraai@lantic.net; christa@bospoort.co.za; sdrewinds@mjvn.co.za; hestiamaritz@gmail.com; janman@mjvn.co.za; mooidraai@lantic.net; karstenJaco@gmail.com; jacques.meyer@angloamerican.com; johank@mvdkalahari.co.za; skfloradale@gmail.com; mining@vanwall.co.za; marnavz@lantic.net; johan@bospoort.co.za; johan@soetfontein.co.za; jemma01@webmail.co.za; elhpdan@gmail.com; kobus.heuningkrans@gmail.com; byronr@assmang.co.za; samuelw73@ovi.com; tjaartpmg@lantic.net; wright@polka.co.za; wynielubbe@gmail.com; klassen@saps.gov.za; psbsteen@vodamail.co.za; jim@jimbos.co.za; swami5353@gmail.com; fpr@siyanda.gov.za  
**Subject:** SO533\_KENNISGEWING VAN OPENBARE DEELNAME PROSES VIR DIE KOLOMELA MYN UITBREIDINGS PROJEK OP DIE KOLOMELA MINE, POSTMASBURG  
**Attachments:** Kolerx BID Afrikaans.pdf  
**Importance:** High  
**Follow Up Flag:** Reply  
**Due By:** 29 January 2014 04:00 PM  
**Flag Status:** Flagged

Geagte Belanghebbende en Geaffekteerde Party

### **KENNISGEWING VAN OPENBARE DEELNAME PROSES VIR DIE KOLOMELA MYN UITBREIDINGS PROJEK OP DIE KOLOMELA MINE, POSTMASBURG**

Jy is geïdentifiseer as 'n moontlike belanghebbende en geaffekteerde party (B&GP) en word in kennis gestel van openbare deelname proses in terme van die Nasionale Omgewingsbestuur Wet, 1998 (Nr 107 van 1998) (NEMA), Minerale en Petroleum Hulpbronne Ontwikkelings Wet, 2002 (Nr. 28 van 2002) (MPRDA) en die Nasionale Water Wet, 1998 (Nr 36 of 1998) (NWA) van die volgende voorgestelde aktiwiteite by die Kolomela-myn, Postmasburg:

- **Wysiging van die bestaande Omgewingsbestuur Program verslag (DMR Ref: NC 30/5/3/2/1/069EM) in terme van Artikel 102 van die MPRDA.**
- **Wysiging van die bestaande geïntegreerde watergebruiks-lisensie (DWA Lisensie Nr: 25051648) in terme van Artikel 21 van die NWA**
- **Omgewingsmagtiging in terme van regulasies (GN 544; Aktiwiteite 9,11,12,18,22,23,28,37,42&53; GN 545 Aktiwiteite 3,5&15 openbaar gemaak kragtens NEMA (DENC Ref No: NC/EIA/15/ZFMI/TSA/POS3/2013).**

Vind asseblief aangeheg Agtergrondinligtingsdokument (AID), wat verdere besonderhede verskaf oor die voorgestelde projek.

Synergistics Environmental Services (Edms) Bpk is aangestel deur Sishen Iron Ore Company (Edms) Bpk as onafhanklike omgewings-konsultante wat verantwoordelik is om die Omgewingsimpak-bepaling(OIB) uit te voer,

sowel as al die aansoeke in te dien wat volgens die Suid Afrikaanse Omgewingswet verpligtend is rakende die projek.

**Om verdere inligting oor die projek te ontvang voltooi asseblief die registrasie vorm in die aangehegte AID en stuur terug aan die ondergetekende persoon voor die 29 Januarie 2014:**

**Roelof Letter vir Synergistics Environmental Services (Edms) Bpk**

Tel: (011) 326 4158

Faks: (011) 326 4118

E-pos: [rletter@slrconsulting.com](mailto:rletter@slrconsulting.com)

Pos: Posbus 68821, Bryanston, 2021

**Roelof Letter**  
**Environmental Assessment Practitioner**  
Synergistics - part of the SLR group

Email: [rletter@slrconsulting.com](mailto:rletter@slrconsulting.com)

Mobile: +27 83 562 6455

Tel: +27 11 326 4158

Fax: +27 11 326 4118

Synergistics (SLR Consulting Africa)  
Block B, Hurlingham Office Park  
59 Woodlands Avenue  
Hurlingham Manor, Johannesburg,  
South Africa

## Roelof Letter

---

**From:** Roelof Letter  
**Sent:** 10 December 2013 09:05 AM  
**To:** Roelof Letter  
**Cc:** briedenhann.christo@gmail.com; klaassenn@saps.org.za  
**Subject:** RE: SO533\_KENNISGEWING VAN OPENBARE DEELNAME PROSES VIR DIE KOLOMELA MYN UITBREIDINGS PROJÊK OP DIE KOLOMELA MINE, POSTMASBURG  
**Attachments:** Koler BID Afrikaans.pdf  
**Importance:** High

Geagte Belanghebbende en Geaffekteerde Party

### **KENNISGEWING VAN OPENBARE DEELNAME PROSES VIR DIE KOLOMELA MYN UITBREIDINGS PROJÊK OP DIE KOLOMELA MINE, POSTMASBURG**

Jy is geïdentifiseer as 'n moontlike belanghebbende en geaffekteerde party (B&GP) en word in kennis gestel van openbare deelname prosesse in terme van die Nasionale Omgewingsbestuur Wet, 1998 (Nr 107 van 1998) (NEMA), Minerale en Petroleum Hulpbronne Ontwikkelings Wet, 2002 (Nr. 28 van 2002) (MPRDA) en die Nasionale Water Wet, 1998 (Nr 36 of 1998) (NWA) van die volgende voorgestelde aktiwiteite by die Kolomela-myn, Postmasburg:

- **Wysiging van die bestaande Omgewingsbestuur Program verslag (DMR Ref: NC 30/5/3/2/1/069EM) in terme van Artikel 102 van die MPRDA.**
- **Wysiging van die bestaande geïntegreerde watergebruiks-lisensie (DWA Lisensie Nr: 25051648) in terme van Artikel 21 van die NWA**
- **Omgewingsmagtiging in terme van regulasies (GN 544; Aktiwiteite 9,11,12,18,22,23,28,37,42&53; GN 545 Aktiwiteite 3,5&15 openbaar gemaak kragtens NEMA (DENC Ref No: NC/EIA/15/ZFMI/TSA/POS3/2013).**

Vind asseblief aangeheg Agtergrondinligtingsdokument (AID), wat verdere besonderhede verskaf oor die voorgestelde projek.

Synergistics Environmental Services (Edms) Bpk is aangestel deur Sishen Iron Ore Company (Edms) Bpk as onafhanklike omgewings-konsultante wat verantwoordelik is om die Omgewingsimpak-bepaling(OIB) uit te voer, sowel as al die aansoeke in te dien wat volgens die Suid Afrikaanse Omgewingswet verpligtend is rakende die projek.

**Om verdere inligting oor die projek te ontvang voltooi asseblief die registrasie vorm in die aangehegte AID en stuur terug aan die ondergetekende persoon voor die 29 Januarie 2014:**

### **Roelof Letter vir Synergistics Environmental Services (Edms) Bpk**

Tel: (011) 326 4158  
Faks: (011) 326 4118  
E-pos: [rletter@slrconstulting.com](mailto:rletter@slrconstulting.com)  
Pos: Posbus 68821, Bryanston, 2021



**Roelof Letter**  
**Environmental Assessment Practitioner**  
Synergistics - part of the SLR group

Email: [rletter@slrconsulting.com](mailto:rletter@slrconsulting.com)

Mobile: +27 83 562 6455

Tel: +27 11 326 4158

Fax: +27 11 326 4118

Synergistics (SLR Consulting Africa)  
Block B, Hurlingham Office Park  
59 Woodlands Avenue  
Hurlingham Manor, Johannesburg,  
South Africa

### SMS Portal Sending Report

Phonenumber	Network	Status	Scheduled Date	Submitted Date	Status Date	Customer ID	SentData	Value1	Value2	Value3	Value4	Value5	Value6	Group Name	Group Description
27836797333	MTN	DELIVRD	06/Dec/2013 13:22	06/Dec/2013 13:22	06/Dec/2013 13:22		NOTIFICATION OF PUBLIC PARTICIPATION PROCESS FOR THE KOLOMELA MINE EXPANSION PROJECT AT THE KOLOMELA MINE, POSTMASBURG  To receive further information and documentation on the proposed project please contact the undersigned before the 29th January 2014:							Kolomela Expansion Project	Kolomela Expansion Project
27833690308	MTN	DELIVRD	06/Dec/2013 13:22	06/Dec/2013 13:22	06/Dec/2013 13:22		NOTIFICATION OF PUBLIC PARTICIPATION PROCESS FOR THE KOLOMELA MINE EXPANSION PROJECT AT THE KOLOMELA MINE, POSTMASBURG  To receive further information and documentation on the proposed project please contact the undersigned before the 29th January 2014:							Kolomela Expansion Project	Kolomela Expansion Project
27829026113	Vodacom	DELIVRD	06/Dec/2013 13:22	06/Dec/2013 13:22	06/Dec/2013 13:22		NOTIFICATION OF PUBLIC PARTICIPATION PROCESS FOR THE KOLOMELA MINE EXPANSION PROJECT AT THE KOLOMELA MINE, POSTMASBURG  To receive further information and documentation on the proposed project please contact the undersigned before the 29th January 2014:							Kolomela Expansion Project	Kolomela Expansion Project
27785918504	MTN	DELIVRD	06/Dec/2013 13:22	06/Dec/2013 13:22	06/Dec/2013 13:22		NOTIFICATION OF PUBLIC PARTICIPATION PROCESS FOR THE KOLOMELA MINE EXPANSION PROJECT AT THE KOLOMELA MINE, POSTMASBURG  To receive further information and documentation on the proposed project please contact the undersigned before the 29th January 2014:							Kolomela Expansion Project	Kolomela Expansion Project
27836541150	MTN	DELIVRD	06/Dec/2013 13:22	06/Dec/2013 13:22	06/Dec/2013 13:22		NOTIFICATION OF PUBLIC PARTICIPATION PROCESS FOR THE KOLOMELA MINE EXPANSION PROJECT AT THE KOLOMELA MINE, POSTMASBURG  To receive further information and documentation on the proposed project please contact the undersigned before the 29th January 2014:							Kolomela Expansion Project	Kolomela Expansion Project

### SMS Portal Sending Report

Phonenumber	Network	Status	Scheduled Date	Submitted Date	Status Date	Customer ID	SentData	Value1	Value2	Value3	Value4	Value5	Value6	Group Name	Group Description	
			13:22	13:22			KOLOMELA MINE EXPANSION PROJECT AT THE KOLOMELA MINE, POSTMASBURG To receive further information and documentation on the proposed project please contact the undersigned before the 29th January 2014:							Expansion	Expansion Project	
							Roelof Letter of Synergistics Environmental Services (Pty) Ltd Tel: (011) 326 4158 Email: rletter@slrconsulting.com NOTIFICATION OF PUBLIC PARTICIPATION PROCESS FOR THE KOLOMELA MINE EXPANSION PROJECT AT THE KOLOMELA MINE, POSTMASBURG To receive further information and documentation on the proposed project please contact the undersigned before the 29th January 2014:									
27836495452	MTN	DELIVRD	06/Dec/2013 13:22	06/Dec/2013 13:22	06/Dec/2013 13:22		Roelof Letter of Synergistics Environmental Services (Pty) Ltd Tel: (011) 326 4158 Email: rletter@slrconsulting.com NOTIFICATION OF PUBLIC PARTICIPATION PROCESS FOR THE KOLOMELA MINE EXPANSION PROJECT AT THE KOLOMELA MINE, POSTMASBURG To receive further information and documentation on the proposed project please contact the undersigned before the 29th January 2014:							Kolomela Expansion	Kolomela Expansion Project	
							Roelof Letter of Synergistics Environmental Services (Pty) Ltd Tel: (011) 326 4158 Email: rletter@slrconsulting.com NOTIFICATION OF PUBLIC PARTICIPATION PROCESS FOR THE KOLOMELA MINE EXPANSION PROJECT AT THE KOLOMELA MINE, POSTMASBURG To receive further information and documentation on the proposed project please contact the undersigned before the 29th January 2014:									
27834465656	MTN	DELIVRD	06/Dec/2013 13:22	06/Dec/2013 13:22	06/Dec/2013 13:22		Roelof Letter of Synergistics Environmental Services (Pty) Ltd Tel: (011) 326 4158 Email: rletter@slrconsulting.com NOTIFICATION OF PUBLIC PARTICIPATION PROCESS FOR THE KOLOMELA MINE EXPANSION PROJECT AT THE KOLOMELA MINE, POSTMASBURG To receive further information and documentation on the proposed project please contact the undersigned before the 29th January 2014:							Kolomela Expansion	Kolomela Expansion Project	
							Roelof Letter of Synergistics Environmental Services (Pty) Ltd Tel: (011) 326 4158 Email: rletter@slrconsulting.com NOTIFICATION OF PUBLIC PARTICIPATION PROCESS FOR THE KOLOMELA MINE EXPANSION PROJECT AT THE KOLOMELA MINE, POSTMASBURG To receive further information and documentation on the proposed project please contact the undersigned before the 29th January 2014:									
27832353280	MTN	DELIVRD	06/Dec/2013 13:22	06/Dec/2013 13:22	06/Dec/2013 13:22		Roelof Letter of Synergistics Environmental Services (Pty) Ltd Tel: (011) 326 4158 Email: rletter@slrconsulting.com NOTIFICATION OF PUBLIC PARTICIPATION PROCESS FOR THE KOLOMELA MINE EXPANSION PROJECT AT THE KOLOMELA MINE, POSTMASBURG To receive further information and documentation on the proposed project please contact the undersigned before the 29th January 2014:							Kolomela Expansion	Kolomela Expansion Project	
27836717721	MTN	DELIVRD	06/Dec/2013 13:22	06/Dec/2013 13:22	06/Dec/2013 13:22		Roelof Letter of Synergistics Environmental Services (Pty) Ltd Tel: (011) 326 4158 Email: rletter@slrconsulting.com NOTIFICATION OF PUBLIC PARTICIPATION PROCESS FOR THE KOLOMELA MINE EXPANSION PROJECT AT THE KOLOMELA MINE, POSTMASBURG To receive further information and documentation on the proposed project please contact the undersigned before the 29th January 2014:							Kolomela Expansion	Kolomela Expansion Project	

### SMS Portal Sending Report

Phonenumber	Network	Status	Scheduled Date	Submitted Date	Status Date	Customer ID	SentData	Value1	Value2	Value3	Value4	Value5	Value6	Group Name	Group Description	
							To receive further information and documentation on the proposed project please contact the undersigned before the 29th January 2014: Roelof Letter of Synergistics Environmental Services (Pty) Ltd Tel: (011) 326 4158 Email: rletter@slrconsulting.com									
27823680356	Vodacom	DELIVRD	06/Dec/2013 13:22	06/Dec/2013 13:22	06/Dec/2013 13:22		NOTIFICATION OF PUBLIC PARTICIPATION PROCESS FOR THE KOLOMELA MINE EXPANSION PROJECT AT THE KOLOMELA MINE, POSTMASBURG  To receive further information and documentation on the proposed project please contact the undersigned before the 29th January 2014:							Kolomela Expansion Project		
27828219466	Vodacom	DELIVRD	06/Dec/2013 13:22	06/Dec/2013 13:22	06/Dec/2013 13:22		NOTIFICATION OF PUBLIC PARTICIPATION PROCESS FOR THE KOLOMELA MINE EXPANSION PROJECT AT THE KOLOMELA MINE, POSTMASBURG  To receive further information and documentation on the proposed project please contact the undersigned before the 29th January 2014:							Kolomela Expansion Project		
27832887067	MTN	DELIVRD	06/Dec/2013 13:22	06/Dec/2013 13:22	06/Dec/2013 13:22		NOTIFICATION OF PUBLIC PARTICIPATION PROCESS FOR THE KOLOMELA MINE EXPANSION PROJECT AT THE KOLOMELA MINE, POSTMASBURG  To receive further information and documentation on the proposed project please contact the undersigned before the 29th January 2014:							Kolomela Expansion Project		
27832900503	MTN	DELIVRD	06/Dec/2013 13:22	06/Dec/2013 13:22	06/Dec/2013 13:22		NOTIFICATION OF PUBLIC PARTICIPATION PROCESS FOR THE KOLOMELA MINE EXPANSION PROJECT AT THE KOLOMELA MINE, POSTMASBURG  To receive further information and documentation on the proposed project please contact the undersigned before the 29th January 2014:							Kolomela Expansion Project		

### SMS Portal Sending Report

Phonenumber	Network	Status	Scheduled Date	Submitted Date	Status Date	Customer ID	SentData	Value1	Value2	Value3	Value4	Value5	Value6	Group Name	Group Description
							please contact the undersigned before the 29th January 2014:								
							Roelof Letter of Synergistics Environmental Services (Pty) Ltd Tel: (011) 326 4158 Email: rletter@sirconsulting.com								
							NOTIFICATION OF PUBLIC PARTICIPATION PROCESS FOR THE KOLOMELA MINE EXPANSION PROJECT AT THE KOLOMELA MINE, POSTMASBURG								
							To receive further information and documentation on the proposed project please contact the undersigned before the 29th January 2014:								
27832295145	MTN	DELIVRD	06/Dec/2013 13:22	06/Dec/2013 13:22	06/Dec/2013 13:22		Roelof Letter of Synergistics Environmental Services (Pty) Ltd Tel: (011) 326 4158 Email: rletter@sirconsulting.com							Kolomela Expansion Project	
							NOTIFICATION OF PUBLIC PARTICIPATION PROCESS FOR THE KOLOMELA MINE EXPANSION PROJECT AT THE KOLOMELA MINE, POSTMASBURG								
							To receive further information and documentation on the proposed project please contact the undersigned before the 29th January 2014:								
27832513864	MTN	DELIVRD	06/Dec/2013 13:22	06/Dec/2013 13:22	06/Dec/2013 13:22		Roelof Letter of Synergistics Environmental Services (Pty) Ltd Tel: (011) 326 4158 Email: rletter@sirconsulting.com							Kolomela Expansion Project	
							NOTIFICATION OF PUBLIC PARTICIPATION PROCESS FOR THE KOLOMELA MINE EXPANSION PROJECT AT THE KOLOMELA MINE, POSTMASBURG								
							To receive further information and documentation on the proposed project please contact the undersigned before the 29th January 2014:								
27833890931	MTN	DELIVRD	06/Dec/2013 13:22	06/Dec/2013 13:22	06/Dec/2013 13:22		Roelof Letter of Synergistics Environmental Services (Pty) Ltd Tel: (011) 326 4158 Email: rletter@sirconsulting.com							Kolomela Expansion Project	
							NOTIFICATION OF PUBLIC PARTICIPATION PROCESS FOR THE KOLOMELA MINE EXPANSION PROJECT AT THE KOLOMELA MINE, POSTMASBURG								
							To receive further information and documentation on the proposed project please contact the undersigned before the 29th January 2014:								
27837681868	MTN	DELIVRD	06/Dec/2013 13:22	06/Dec/2013 13:22	06/Dec/2013 13:22		Roelof Letter of Synergistics Environmental Services (Pty) Ltd Tel: (011) 326 4158 Email: rletter@sirconsulting.com							Kolomela Expansion Project	
							NOTIFICATION OF PUBLIC PARTICIPATION PROCESS FOR THE KOLOMELA MINE EXPANSION PROJECT AT THE KOLOMELA MINE, POSTMASBURG								
							To receive further information and documentation on the proposed project please contact the undersigned before the 29th January 2014:								



### SMS Portal Sending Report

Phonenumber	Network	Status	Scheduled Date	Submitted Date	Status Date	Customer ID	SentData	Value1	Value2	Value3	Value4	Value5	Value6	Group Name	Group Description		
							Roelof Letter of Synergistics Environmental Services (Pty) Ltd Tel: (011) 326 4158 Email: rletter@slrconsulting.com										
							NOTIFICATION OF PUBLIC PARTICIPATION PROCESS FOR THE KOLOMELA MINE EXPANSION PROJECT AT THE KOLOMELA MINE, POSTMASBURG  To receive further information and documentation on the proposed project please contact the undersigned before the 29th January 2014:										
27834611761	Vodacom	DELIVRD	06/Dec/2013 13:22	06/Dec/2013 13:22	06/Dec/2013 13:22		Roelof Letter of Synergistics Environmental Services (Pty) Ltd Tel: (011) 326 4158 Email: rletter@slrconsulting.com							Kolomela Expansion Project			
							NOTIFICATION OF PUBLIC PARTICIPATION PROCESS FOR THE KOLOMELA MINE EXPANSION PROJECT AT THE KOLOMELA MINE, POSTMASBURG  To receive further information and documentation on the proposed project please contact the undersigned before the 29th January 2014:										
27829699453	Vodacom	DELIVRD	06/Dec/2013 13:22	06/Dec/2013 13:22	06/Dec/2013 13:22		Roelof Letter of Synergistics Environmental Services (Pty) Ltd Tel: (011) 326 4158 Email: rletter@slrconsulting.com							Kolomela Expansion Project			
							NOTIFICATION OF PUBLIC PARTICIPATION PROCESS FOR THE KOLOMELA MINE EXPANSION PROJECT AT THE KOLOMELA MINE, POSTMASBURG  To receive further information and documentation on the proposed project please contact the undersigned before the 29th January 2014:										
27828206977	Vodacom	DELIVRD	06/Dec/2013 13:22	06/Dec/2013 13:22	06/Dec/2013 13:22		Roelof Letter of Synergistics Environmental Services (Pty) Ltd Tel: (011) 326 4158 Email: rletter@slrconsulting.com							Kolomela Expansion Project			
							NOTIFICATION OF PUBLIC PARTICIPATION PROCESS FOR THE KOLOMELA MINE EXPANSION PROJECT AT THE KOLOMELA MINE, POSTMASBURG  To receive further information and documentation on the proposed project please contact the undersigned before the 29th January 2014:										
27832922540	MTN	DELIVRD	06/Dec/2013 13:22	06/Dec/2013 13:22	06/Dec/2013 13:22		Roelof Letter of Synergistics Environmental Services (Pty) Ltd Tel: (011) 326 4158							Kolomela Expansion Project			

### SMS Portal Sending Report

Phonenumber	Network	Status	Scheduled Date	Submitted Date	Status Date	Customer ID	SendData	Value1	Value2	Value3	Value4	Value5	Value6	Group Name	Group Description
							Email: rletter@sirconsulting.com								
27832948386	MTN	DELIVRD	06/Dec/2013 13:22	06/Dec/2013 13:22	06/Dec/2013 13:22		Roelof Letter of Synergistcs Environmental Services (Pty) Ltd Tel: (011) 326 4158 Email: rletter@sirconsulting.com							Kolomela Expansion Project	Kolomela Expansion Project
27829256032	MTN	EXPIRED	06/Dec/2013 13:22	06/Dec/2013 13:22	06/Dec/2013 20:02		To receive further information and documentation on the proposed project please contact the undersigned before the 29th January 2014:  Roelof Letter of Synergistcs Environmental Services (Pty) Ltd Tel: (011) 326 4158 Email: rletter@sirconsulting.com							Kolomela Expansion Project	Kolomela Expansion Project
27836502129	MTN	DELIVRD	06/Dec/2013 13:22	06/Dec/2013 13:22	06/Dec/2013 13:22		To receive further information and documentation on the proposed project please contact the undersigned before the 29th January 2014:  Roelof Letter of Synergistcs Environmental Services (Pty) Ltd Tel: (011) 326 4158 Email: rletter@sirconsulting.com							Kolomela Expansion Project	Kolomela Expansion Project
27832295828	MTN	DELIVRD	06/Dec/2013 13:22	06/Dec/2013 13:22	06/Dec/2013 13:22		To receive further information and documentation on the proposed project please contact the undersigned before the 29th January 2014:  Roelof Letter of Synergistcs Environmental Services (Pty) Ltd Tel: (011) 326 4158 Email: rletter@sirconsulting.com							Kolomela Expansion Project	Kolomela Expansion Project
27828836741	MTN	DELIVRD	06/Dec/2013	06/Dec/2013	06/Dec/2013		NOTIFICATION OF PUBLIC PARTICIPATION PROCESS FOR THE KOLOMELA MINE EXPANSION PROJECT AT THE KOLOMELA MINE, POSTMASBURG							Kolomela Expansion Project	Kolomela

### SMS Portal Sending Report

Phonenumber	Network	Status	Scheduled Date	Submitted Date	Status Date	Customer ID	SendData	Value1	Value2	Value3	Value4	Value5	Value6	Group Name	Group Description
			13:22	13:22			KOLOMELA MINE EXPANSION PROJECT AT THE KOLOMELA MINE, POSTMASBURG To receive further information and documentation on the proposed project please contact the undersigned before the 29th January 2014: Roelof Letter of Synergistics Environmental Services (Pty) Ltd Tel: (011) 326 4158 Email: rletter@slrconsulting.com							Expansion	Expansion Project
27822669748	MTN	DELIVRD	06/Dec/2013 13:22	06/Dec/2013 13:22	06/Dec/2013 13:22		NOTIFICATION OF PUBLIC PARTICIPATION PROCESS FOR THE KOLOMELA MINE EXPANSION PROJECT AT THE KOLOMELA MINE, POSTMASBURG To receive further information and documentation on the proposed project please contact the undersigned before the 29th January 2014: Roelof Letter of Synergistics Environmental Services (Pty) Ltd Tel: (011) 326 4158 Email: rletter@slrconsulting.com							Kolomela Expansion	Expansion Project
27836501219	MTN	EXPIRED	06/Dec/2013 13:22	06/Dec/2013 13:22	06/Dec/2013 19:22		NOTIFICATION OF PUBLIC PARTICIPATION PROCESS FOR THE KOLOMELA MINE EXPANSION PROJECT AT THE KOLOMELA MINE, POSTMASBURG To receive further information and documentation on the proposed project please contact the undersigned before the 29th January 2014: Roelof Letter of Synergistics Environmental Services (Pty) Ltd Tel: (011) 326 4158 Email: rletter@slrconsulting.com							Kolomela Expansion	Expansion Project
27738881086	MTN	EXPIRED	06/Dec/2013 13:22	06/Dec/2013 13:22	06/Dec/2013 20:02		NOTIFICATION OF PUBLIC PARTICIPATION PROCESS FOR THE KOLOMELA MINE EXPANSION PROJECT AT THE KOLOMELA MINE, POSTMASBURG To receive further information and documentation on the proposed project please contact the undersigned before the 29th January 2014: Roelof Letter of Synergistics Environmental Services (Pty) Ltd Tel: (011) 326 4158 Email: rletter@slrconsulting.com							Kolomela Expansion	Expansion Project
27781988258	MTN	DELIVRD	06/Dec/2013 13:22	06/Dec/2013 13:22	06/Dec/2013 13:22		NOTIFICATION OF PUBLIC PARTICIPATION PROCESS FOR THE KOLOMELA MINE EXPANSION PROJECT AT THE KOLOMELA MINE, POSTMASBURG To receive further information and documentation on the proposed project please contact the undersigned before the 29th January 2014: Roelof Letter of Synergistics Environmental Services (Pty) Ltd Tel: (011) 326 4158 Email: rletter@slrconsulting.com							Kolomela Expansion	Expansion Project

### SMS Portal Sending Report

Phonenumber	Network	Status	Scheduled Date	Submitted Date	Status Date	Customer ID	SentData	Value1	Value2	Value3	Value4	Value5	Value6	Group Name	Group Description	
							To receive further information and documentation on the proposed project please contact the undersigned before the 29th January 2014: Roelof Letter of Synergistics Environmental Services (Pty) Ltd Tel: (011) 326 4158 Email: rletter@slrconsulting.com									
							NOTIFICATION OF PUBLIC PARTICIPATION PROCESS FOR THE KOLOMELA MINE EXPANSION PROJECT AT THE KOLOMELA MINE, POSTMASBURG									
27733611941	MTN	DELIVRD	06/Dec/2013 13:22	06/Dec/2013 13:22	06/Dec/2013 13:28		To receive further information and documentation on the proposed project please contact the undersigned before the 29th January 2014: Roelof Letter of Synergistics Environmental Services (Pty) Ltd Tel: (011) 326 4158 Email: rletter@slrconsulting.com							Kolomela Expansion Project		
27733459729	MTN	DELIVRD	06/Dec/2013 13:22	06/Dec/2013 13:22	06/Dec/2013 13:22		NOTIFICATION OF PUBLIC PARTICIPATION PROCESS FOR THE KOLOMELA MINE EXPANSION PROJECT AT THE KOLOMELA MINE, POSTMASBURG							Kolomela Expansion Project		
							To receive further information and documentation on the proposed project please contact the undersigned before the 29th January 2014: Roelof Letter of Synergistics Environmental Services (Pty) Ltd Tel: (011) 326 4158 Email: rletter@slrconsulting.com									
27731592005	MTN	DELIVRD	06/Dec/2013 13:22	06/Dec/2013 13:22	06/Dec/2013 13:22		NOTIFICATION OF PUBLIC PARTICIPATION PROCESS FOR THE KOLOMELA MINE EXPANSION PROJECT AT THE KOLOMELA MINE, POSTMASBURG							Kolomela Expansion Project		
27764663258	Vodacom	DELIVRD	06/Dec/2013 13:22	06/Dec/2013 13:22	06/Dec/2013 13:22		To receive further information and documentation on the proposed project please contact the undersigned before the 29th January 2014: Roelof Letter of Synergistics Environmental Services (Pty) Ltd Tel: (011) 326 4158 Email: rletter@slrconsulting.com							Kolomela Expansion Project		

### SMS Portal Sending Report

Phonenumber	Network	Status	Scheduled Date	Submitted Date	Status Date	Customer ID	SentData	Value1	Value2	Value3	Value4	Value5	Value6	Group Name	Group Description
							please contact the undersigned before the 29th January 2014:								
							Roelof Letter of Synergistis Environmental Services (Pty) Ltd Tel: (011) 326 4158 Email: rletter@slrconsulting.com								
							NOTIFICATION OF PUBLIC PARTICIPATION PROCESS FOR THE KOLOMELA MINE EXPANSION PROJECT AT THE KOLOMELA MINE, POSTMASBURG								
							To receive further information and documentation on the proposed project please contact the undersigned before the 29th January 2014:								
27731609977	MTN	EXPIRED	06/Dec/2013 13:22	06/Dec/2013 13:22	06/Dec/2013 19:24		Roelof Letter of Synergistis Environmental Services (Pty) Ltd Tel: (011) 326 4158 Email: rletter@slrconsulting.com							Kolomela Expansion Project	
							NOTIFICATION OF PUBLIC PARTICIPATION PROCESS FOR THE KOLOMELA MINE EXPANSION PROJECT AT THE KOLOMELA MINE, POSTMASBURG								
							To receive further information and documentation on the proposed project please contact the undersigned before the 29th January 2014:								
27725666032	Vodacom	DELIVRD	06/Dec/2013 13:22	06/Dec/2013 13:22	06/Dec/2013 13:22		Roelof Letter of Synergistis Environmental Services (Pty) Ltd Tel: (011) 326 4158 Email: rletter@slrconsulting.com							Kolomela Expansion Project	
							NOTIFICATION OF PUBLIC PARTICIPATION PROCESS FOR THE KOLOMELA MINE EXPANSION PROJECT AT THE KOLOMELA MINE, POSTMASBURG								
							To receive further information and documentation on the proposed project please contact the undersigned before the 29th January 2014:								
27717684023	MTN	DELIVRD	06/Dec/2013 13:22	06/Dec/2013 13:22	06/Dec/2013 13:22		Roelof Letter of Synergistis Environmental Services (Pty) Ltd Tel: (011) 326 4158 Email: rletter@slrconsulting.com							Kolomela Expansion Project	
							NOTIFICATION OF PUBLIC PARTICIPATION PROCESS FOR THE KOLOMELA MINE EXPANSION PROJECT AT THE KOLOMELA MINE, POSTMASBURG								
							To receive further information and documentation on the proposed project please contact the undersigned before the 29th January 2014:								
27722982523	Vodacom	DELIVRD	06/Dec/2013 13:22	06/Dec/2013 13:22	06/Dec/2013 13:22		Roelof Letter of Synergistis Environmental Services (Pty) Ltd Tel: (011) 326 4158 Email: rletter@slrconsulting.com							Kolomela Expansion Project	
							NOTIFICATION OF PUBLIC PARTICIPATION PROCESS FOR THE KOLOMELA MINE EXPANSION PROJECT AT THE KOLOMELA MINE, POSTMASBURG								
							To receive further information and documentation on the proposed project please contact the undersigned before the 29th January 2014:								



### SMS Portal Sending Report

Phonenumber	Network	Status	Scheduled Date	Submitted Date	Status Date	Customer ID	SendData	Value1	Value2	Value3	Value4	Value5	Value6	Group Name	Group Description
							Roelof Letter of Synergistics Environmental Services (Pty) Ltd Tel: (011) 326 4158 Email: rletter@slrconsulting.com								
							NOTIFICATION OF PUBLIC PARTICIPATION PROCESS FOR THE KOLOMELA MINE EXPANSION PROJECT AT THE KOLOMELA MINE, POSTMASBURG  To receive further information and documentation on the proposed project please contact the undersigned before the 29th January 2014:								
27730889074	MTN	DELIVRD	06/Dec/2013 13:22	06/Dec/2013 13:22	06/Dec/2013 14:49		Roelof Letter of Synergistics Environmental Services (Pty) Ltd Tel: (011) 326 4158 Email: rletter@slrconsulting.com							Kolomela Expansion Project	
							NOTIFICATION OF PUBLIC PARTICIPATION PROCESS FOR THE KOLOMELA MINE EXPANSION PROJECT AT THE KOLOMELA MINE, POSTMASBURG  To receive further information and documentation on the proposed project please contact the undersigned before the 29th January 2014:								
27724721055	Vodacom	DELIVRD	06/Dec/2013 13:22	06/Dec/2013 13:22	06/Dec/2013 13:22		Roelof Letter of Synergistics Environmental Services (Pty) Ltd Tel: (011) 326 4158 Email: rletter@slrconsulting.com							Kolomela Expansion Project	
							NOTIFICATION OF PUBLIC PARTICIPATION PROCESS FOR THE KOLOMELA MINE EXPANSION PROJECT AT THE KOLOMELA MINE, POSTMASBURG  To receive further information and documentation on the proposed project please contact the undersigned before the 29th January 2014:								
27782971771	Vodacom	EXPIRED	06/Dec/2013 13:22	06/Dec/2013 13:22	06/Dec/2013 19:23		Roelof Letter of Synergistics Environmental Services (Pty) Ltd Tel: (011) 326 4158 Email: rletter@slrconsulting.com							Kolomela Expansion Project	
							NOTIFICATION OF PUBLIC PARTICIPATION PROCESS FOR THE KOLOMELA MINE EXPANSION PROJECT AT THE KOLOMELA MINE, POSTMASBURG  To receive further information and documentation on the proposed project please contact the undersigned before the 29th January 2014:								
27824415992	Vodacom	DELIVRD	06/Dec/2013 13:22	06/Dec/2013 13:22	06/Dec/2013 15:25		Roelof Letter of Synergistics Environmental Services (Pty) Ltd Tel: (011) 326 4158							Kolomela Expansion Project	

### SMS Portal Sending Report

Phonenumber	Network	Status	Scheduled Date	Submitted Date	Status Date	Customer ID	SentData	Value1	Value2	Value3	Value4	Value5	Value6	Group Name	Group Description
							Email: rletter@slrconsulting.com								
27825522933	MTN	DELIVRD	06/Dec/2013 13:22	06/Dec/2013 13:22	06/Dec/2013 13:22		<p>NOTIFICATION OF PUBLIC PARTICIPATION PROCESS FOR THE KOLOMELA MINE EXPANSION PROJECT AT THE KOLOMELA MINE, POSTMASBURG</p> <p>To receive further information and documentation on the proposed project please contact the undersigned before the 29th January 2014:</p> <p>Roelof Letter of Synergistics Environmental Services (Pty) Ltd Tel: (011) 326 4158 Email: rletter@slrconsulting.com</p> <p>NOTIFICATION OF PUBLIC PARTICIPATION PROCESS FOR THE KOLOMELA MINE EXPANSION PROJECT AT THE KOLOMELA MINE, POSTMASBURG</p> <p>To receive further information and documentation on the proposed project please contact the undersigned before the 29th January 2014:</p>							Kolomela Expansion Project	Kolomela Expansion Project
27827847196	Vodacom	DELIVRD	06/Dec/2013 13:22	06/Dec/2013 13:22	06/Dec/2013 13:22		<p>NOTIFICATION OF PUBLIC PARTICIPATION PROCESS FOR THE KOLOMELA MINE EXPANSION PROJECT AT THE KOLOMELA MINE, POSTMASBURG</p> <p>To receive further information and documentation on the proposed project please contact the undersigned before the 29th January 2014:</p> <p>Roelof Letter of Synergistics Environmental Services (Pty) Ltd Tel: (011) 326 4158 Email: rletter@slrconsulting.com</p> <p>NOTIFICATION OF PUBLIC PARTICIPATION PROCESS FOR THE KOLOMELA MINE EXPANSION PROJECT AT THE KOLOMELA MINE, POSTMASBURG</p> <p>To receive further information and documentation on the proposed project please contact the undersigned before the 29th January 2014:</p>							Kolomela Expansion Project	Kolomela Expansion Project
27823034301	Vodacom	DELIVRD	06/Dec/2013 13:22	06/Dec/2013 13:22	06/Dec/2013 13:22		<p>NOTIFICATION OF PUBLIC PARTICIPATION PROCESS FOR THE KOLOMELA MINE EXPANSION PROJECT AT THE KOLOMELA MINE, POSTMASBURG</p> <p>To receive further information and documentation on the proposed project please contact the undersigned before the 29th January 2014:</p> <p>Roelof Letter of Synergistics Environmental Services (Pty) Ltd Tel: (011) 326 4158 Email: rletter@slrconsulting.com</p> <p>NOTIFICATION OF PUBLIC PARTICIPATION PROCESS FOR THE KOLOMELA MINE EXPANSION PROJECT AT THE KOLOMELA MINE, POSTMASBURG</p> <p>To receive further information and documentation on the proposed project please contact the undersigned before the 29th January 2014:</p>							Kolomela Expansion Project	Kolomela Expansion Project
27825929604	Vodacom	DELIVRD	06/Dec/2013 13:22	06/Dec/2013 13:22	06/Dec/2013 13:22		<p>NOTIFICATION OF PUBLIC PARTICIPATION PROCESS FOR THE KOLOMELA MINE EXPANSION PROJECT AT THE KOLOMELA MINE, POSTMASBURG</p> <p>To receive further information and documentation on the proposed project please contact the undersigned before the 29th January 2014:</p> <p>Roelof Letter of Synergistics Environmental Services (Pty) Ltd Tel: (011) 326 4158 Email: rletter@slrconsulting.com</p> <p>NOTIFICATION OF PUBLIC PARTICIPATION PROCESS FOR THE KOLOMELA MINE EXPANSION PROJECT AT THE KOLOMELA MINE, POSTMASBURG</p> <p>To receive further information and documentation on the proposed project please contact the undersigned before the 29th January 2014:</p>							Kolomela Expansion Project	Kolomela Expansion Project
27791262114	Vodacom	DELIVRD	06/Dec/2013 13:22	06/Dec/2013 13:22	06/Dec/2013 13:22		<p>NOTIFICATION OF PUBLIC PARTICIPATION PROCESS FOR THE KOLOMELA MINE EXPANSION PROJECT AT THE KOLOMELA MINE, POSTMASBURG</p> <p>To receive further information and documentation on the proposed project please contact the undersigned before the 29th January 2014:</p> <p>Roelof Letter of Synergistics Environmental Services (Pty) Ltd Tel: (011) 326 4158 Email: rletter@slrconsulting.com</p> <p>NOTIFICATION OF PUBLIC PARTICIPATION PROCESS FOR THE KOLOMELA MINE EXPANSION PROJECT AT THE KOLOMELA MINE, POSTMASBURG</p> <p>To receive further information and documentation on the proposed project please contact the undersigned before the 29th January 2014:</p>							Kolomela Expansion Project	Kolomela Expansion Project

### SMS Portal Sending Report

Phonenumber	Network	Status	Scheduled Date	Submitted Date	Status Date	Customer ID	SentData	Value1	Value2	Value3	Value4	Value5	Value6	Group Name	Group Description
			13:22	13:22			KOLOMELA MINE EXPANSION PROJECT AT THE KOLOMELA MINE, POSTMASBURG To receive further information and documentation on the proposed project please contact the undersigned before the 29th January 2014: Roelof Letter of Synergistics Environmental Services (Pty) Ltd Tel: (011) 326 4158 Email: rletter@slrconsulting.com							Expansion	Expansion Project
27810149954	MTN	DELIVRD	06/Dec/2013 13:22	06/Dec/2013 13:22	06/Dec/2013 13:22		NOTIFICATION OF PUBLIC PARTICIPATION PROCESS FOR THE KOLOMELA MINE EXPANSION PROJECT AT THE KOLOMELA MINE, POSTMASBURG To receive further information and documentation on the proposed project please contact the undersigned before the 29th January 2014: Roelof Letter of Synergistics Environmental Services (Pty) Ltd Tel: (011) 326 4158 Email: rletter@slrconsulting.com							Kolomela Expansion	Kolomela Expansion Project
27824653524	Vodacom	EXPIRED	06/Dec/2013 13:22	06/Dec/2013 13:22	06/Dec/2013 19:23		NOTIFICATION OF PUBLIC PARTICIPATION PROCESS FOR THE KOLOMELA MINE EXPANSION PROJECT AT THE KOLOMELA MINE, POSTMASBURG To receive further information and documentation on the proposed project please contact the undersigned before the 29th January 2014: Roelof Letter of Synergistics Environmental Services (Pty) Ltd Tel: (011) 326 4158 Email: rletter@slrconsulting.com							Kolomela Expansion	Kolomela Expansion Project
27823101099	Vodacom	DELIVRD	06/Dec/2013 13:22	06/Dec/2013 13:22	06/Dec/2013 13:22		NOTIFICATION OF PUBLIC PARTICIPATION PROCESS FOR THE KOLOMELA MINE EXPANSION PROJECT AT THE KOLOMELA MINE, POSTMASBURG To receive further information and documentation on the proposed project please contact the undersigned before the 29th January 2014: Roelof Letter of Synergistics Environmental Services (Pty) Ltd Tel: (011) 326 4158 Email: rletter@slrconsulting.com							Kolomela Expansion	Kolomela Expansion Project
27783586222	MTN	DELIVRD	06/Dec/2013 13:22	06/Dec/2013 13:22	06/Dec/2013 13:22		NOTIFICATION OF PUBLIC PARTICIPATION PROCESS FOR THE KOLOMELA MINE EXPANSION PROJECT AT THE KOLOMELA MINE, POSTMASBURG							Kolomela Expansion	Kolomela Expansion Project

### SMS Portal Sending Report

Phonenumber	Network	Status	Scheduled Date	Submitted Date	Status Date	Customer ID	SentData	Value1	Value2	Value3	Value4	Value5	Value6	Group Name	Group Description	
							To receive further information and documentation on the proposed project please contact the undersigned before the 29th January 2014: Roelof Letter of Synergistics Environmental Services (Pty) Ltd Tel: (011) 326 4158 Email: rletter@slrconsulting.com									
27827736670	Vodacom	DELIVRD	06/Dec/2013 13:22	06/Dec/2013 13:22	06/Dec/2013 13:22		NOTIFICATION OF PUBLIC PARTICIPATION PROCESS FOR THE KOLOMELA MINE EXPANSION PROJECT AT THE KOLOMELA MINE, POSTMASBURG							Kolomela Expansion	Kolomela Expansion Project	
							To receive further information and documentation on the proposed project please contact the undersigned before the 29th January 2014: Roelof Letter of Synergistics Environmental Services (Pty) Ltd Tel: (011) 326 4158 Email: rletter@slrconsulting.com									
27731239095	MTN	DELIVRD	06/Dec/2013 13:22	06/Dec/2013 13:22	06/Dec/2013 13:22		NOTIFICATION OF PUBLIC PARTICIPATION PROCESS FOR THE KOLOMELA MINE EXPANSION PROJECT AT THE KOLOMELA MINE, POSTMASBURG							Kolomela Expansion	Kolomela Expansion Project	
							To receive further information and documentation on the proposed project please contact the undersigned before the 29th January 2014: Roelof Letter of Synergistics Environmental Services (Pty) Ltd Tel: (011) 326 4158 Email: rletter@slrconsulting.com									
27823714737	Vodacom	DELIVRD	06/Dec/2013 13:22	06/Dec/2013 13:22	06/Dec/2013 15:30		NOTIFICATION OF PUBLIC PARTICIPATION PROCESS FOR THE KOLOMELA MINE EXPANSION PROJECT AT THE KOLOMELA MINE, POSTMASBURG							Kolomela Expansion	Kolomela Expansion Project	
27823714717	Vodacom	DELIVRD	06/Dec/2013 13:22	06/Dec/2013 13:22	06/Dec/2013 13:22		To receive further information and documentation on the proposed project please contact the undersigned before the 29th January 2014: Roelof Letter of Synergistics Environmental Services (Pty) Ltd Tel: (011) 326 4158 Email: rletter@slrconsulting.com							Kolomela Expansion	Kolomela Expansion Project	

### SMS Portal Sending Report

Phonenumber	Network	Status	Scheduled Date	Submitted Date	Status Date	Customer ID	SentData	Value1	Value2	Value3	Value4	Value5	Value6	Group Name	Group Description
							please contact the undersigned before the 29th January 2014: Roelof Letter of Synergistics Environmental Services (Pty) Ltd Tel: (011) 326 4158 Email: rletter@slrconsulting.com								





(English)

With an insurance option/met 'n versekeringsopsie

Post Office

50533

Full tracking and delivery collection/ Volledige spoor

Name and address of sender Environmental Services

Naam en adres van afsender Company Reg No: 2003/030216/07

Tel: 011 807 8225

P.O. Box 1822

Fax: 011 807 8226

Rivonia

64 Wessels Street

2128

0800 111 502

Name and address of addressee Naam en adres van geadresseerde	Insurance amount Versekerde bedrag	Insurance fee Versekeringsgeld	Postage Posgeld	Service fee Diensgeld	Affix Track and Trace customer copy Plak Volg-en-Spoor-klantafskrif
Mr Obakeng Kgoronyane, PO Box 5, Postmasburg 8420					REGISTERED LETTER (with a domestic insurance option) ShareCall 0800 111 502 www.sppo.co.za RD 870 280 295 ZA
Ms. Mimi Swart PO Box 777, Postmasburg 8420					CUSTOMER COPY 301028R REGISTERED LETTER (with a domestic insurance option) ShareCall 0800 111 502 www.sppo.co.za RD 870 282 279 ZA
Ms. Mpho Mashilishili 4429 Phuta - Ditsheba STREET Postmasburg 8420					CUSTOMER COPY 301028R REGISTERED LETTER (with a domestic insurance option) ShareCall 0800 111 502 www.sppo.co.za RD 870 281 928 ZA
Mr O Kgoronyane PO Box 5, Postmasburg 8420					REGISTERED LETTER (with a domestic insurance option) ShareCall 0800 111 502 www.sppo.co.za RD 870 281 857 ZA
Mr M J Tongane, PO Box 187, Postmasburg 8420					CUSTOMER COPY 301028R REGISTERED LETTER (with a domestic insurance option) ShareCall 0800 111 502 www.sppo.co.za RD 870 280 352 ZA
Ms. S. R. Brown, PO Box 922, Postmasburg 8420					REGISTERED LETTER (with a domestic insurance option) ShareCall 0800 111 502 www.sppo.co.za RD 870 281 945 ZA
Mr. N. R. J Palleis Z.B. 5th Avenue Station Village Postmasburg 8420					CUSTOMER COPY 301028R REGISTERED LETTER (with a domestic insurance option) ShareCall 0800 111 502 www.sppo.co.za RD 870 280 321 ZA
Mr O M Mabile, P.O. Box 591, Postmasburg 8420					CUSTOMER COPY 301028R REGISTERED LETTER (with a domestic insurance option) ShareCall 0800 111 502 www.sppo.co.za RD 870 280 383 ZA
Mrs Antoneta Jerardino, PO Box 4637, Cape Town 8000					CUSTOMER COPY 301028R REGISTERED LETTER (with a domestic insurance option) ShareCall 0800 111 502 www.sppo.co.za RD 870 282 305 ZA
Mr Haron Spain PO Box 350, Kimberley 8300					CUSTOMER COPY 301028R REGISTERED LETTER (with a domestic insurance option) ShareCall 0800 111 502 www.sppo.co.za RD 870 282 296 ZA
Total Totaal	R	R	R	R	

RIVONIA P.O. 04 DEC 2013 5

Date stamp 03 DEC 2013 Datumstempel

Number of letters posted / Aantal brieue ge-pos

Name of client / Naam van klient

Name of accepting officer / Naam van aanneembeampte

The contents of these letters is as indicated and compensation is not payable for a letter received after 18:00. Compensation is limited to R100,00. No compensation is payable without documentary evidence. National insurance of up to R2 000,00 is available and applies to domestic registered letters only.

Die inhoud van hierdie briewe is soos aangedui en vergoeding sal nie betaal word vir 'n brief wat na 18:00 ontvang word. Vergoeding is beperk tot R100,00. Geen vergoeding is sonder bewys betaalbaar nie. Opsionele versekering van tot R2 000,00 is beskikbaar en is slegs op geregistreerde briewe van toepassing.



KolEx (English)

an insurance option/met 'n versekeringsopsie)

Post Office

50-533

Name and address of sender  
Naam en adres van afsender

**Environmental Services**

Company Reg No: 2003/030216/07

Tel: 011 807 8225

P.O. Box 1822

Fax: 011 807 8226

Rivonia

64 Wessels Street

2128

Unit 5

Toll free number  
Tolvry nommer  
**0800 111 502**

Name and address of addressee Naam en adres van geadressaerde	Insurance amount Versekerde bedrag	Insurance fee Versekeringsgeld	Postage Posgeld	Service fee Diensgeld	Affix Track and Trace customer copy Plak Volg-en-Spoor-klëntafskrif REGISTERED LETTER (with a domestic insurance option) ShareCall 0800 111 502 www.sppo.co.za RD 870 280 307 ZA
Mr Abe Abrahams Private Bag x6101, Kimberly 8300					CUSTOMER COPY 301028R REGISTERED LETTER (with a domestic insurance option) ShareCall 0800 111 502 www.sppo.co.za RD 870 280 278 ZA
Mrs NOSSI Mazuki Private Bag x6101, kimberly 8300					CUSTOMER COPY 301028R REGISTERED LETTER (with a domestic insurance option) ShareCall 0800 111 502 www.sppo.co.za RD 870 280 281 ZA
Mr Sibonelo Mbanjwa Private Bag x6102, kimberly 8300					CUSTOMER COPY 301028R REGISTERED LETTER (with a domestic insurance option) ShareCall 0800 111 502 www.sppo.co.za RD 870 280 264 ZA
Mr J Wonders Viljoen Dimakatso Molhibi Private Bag x5018 kimberly 8300					CUSTOMER COPY 301028R REGISTERED LETTER (with a domestic insurance option) ShareCall 0800 111 502 www.sppo.co.za RD 870 280 233 ZA
Mr N. J. Tarien P.O. Box 52, Uppington 8800					CUSTOMER COPY 301028R REGISTERED LETTER (with a domestic insurance option) ShareCall 0800 111 502 www.sppo.co.za RD 870 280 255 ZA
Mr Christo Smit P.O. Box 52, Uppington 8800					CUSTOMER COPY 301028R REGISTERED LETTER (with a domestic insurance option) ShareCall 0800 111 502 www.sppo.co.za RD 870 280 247 ZA
Ms Jacqueline Mans, 26 Olien Street Ouisvale, uppington 8800					CUSTOMER COPY 301028R REGISTERED LETTER (with a domestic insurance option) ShareCall 0800 111 502 www.sppo.co.za RD 870 281 959 ZA
Ms Sylvia Lucas Private Bag 5016, Kimberly 8300					CUSTOMER COPY 301028R REGISTERED LETTER (with a domestic insurance option) ShareCall 0800 111 502 www.sppo.co.za RD 870 282 027 ZA
Mr Norman Shusha, 162 George Street, kimberly 8300					CUSTOMER COPY 301028R REGISTERED LETTER (with a domestic insurance option) ShareCall 0800 111 502 www.sppo.co.za RD 870 281 914 ZA
Mr Z. Mogaosi, 162 George Street, kimberly 8300					CUSTOMER COPY 301028R
	Total Totaal				

Number of letters posted  
Aantal briewe gepos

Name of client  
Naam van kliënt

Name of accepting officer  
Naam van aanneembeampte

The contents of these letters is as indicated and compensation is not payable for a letter delivered. Compensation is limited to R100,00. No compensation is payable without documentary proof. Insurance of up to R2 000,00 is available and applies to domestic registered letters only.

Die inhoud van hierdie briewe is soos aangedui en vergoeding sal nie betaal word vir 'n brief behoude ontvang word nie. Vergoeding is beperk tot R100,00. Geen vergoeding is sonder dokumentêre bewys betaalbaar nie. Opsionele versekering van tot R2 000,00 is beskikbaar en is slegs op geregistreerde briewe van toepassing.

RIVONIA P.O.  
04 DEC 2013  
5

Date stamp  
Datumstempel  
03 DEC 2013  
3  
2013







Date: 02-12-2014  
Our Ref: SO533

**Attention: Interested and Affected Party**

**Johannesburg:** Tel: +27(0)11 326 4158, Fax: +27(0)11 326 4118  
PO Box 68821, Bryanston, 2021  
Suite 5 & 6, Block B, Hurlingham Office Park  
59 Woodlands Avenue, Hurlingham Manor

**KwaZulu-Natal:** Tel/Fax: +27(0)33 343 5826  
2 Wattle Grove, Hilton, 3201

Dear Interested and Affected Party

**NOTIFICATION OF PUBLIC PARTICIPATION PROCESS FOR THE PUBLIC PARTICIPATION  
PROCESS FOR THE KOLOMELA MINE EXPANSION PROJECT AT THE KOLOMELA MINE,  
POSTMASBURG**

You have been identified as a Interested and Affected Party (IAP) and are hereby given notice of the public participation process in terms of the National Environmental Management Act, 1998 (Act No. 107 of 1998) (NEMA), Minerals and Petroleum Resource Developments Act, 2002 (Act No. 28 of 2002) (MPRDA) and the National Water Act (Act 36 of 1998) (NWA) of the new activities to be undertaken at the Kolomela Mine, which include the following:

- **Amendment to the existing Environmental Management Programme report (DMR Ref: NC 30/5/3/2/1/069EM) in terms of Section 102 of the MPRDA;**
- **Amendment to the existing integrated water use licence (DWA Licence Number: 25051648) in terms of Section 21 of NWA;**
- **Environmental Authorization in terms of GNR 544; Activity 9,11,12,18,22,23,28,37,42&53; GNR 545 Activity 3,5&15 promulgated under NEMA (DENC Ref No: NC/EIA/15/ZFM/TSA/POS3/2013).**

Please find attached Background Information Document (BID); which provides further details on the proposed projects.

Sishen Iron Ore Company (Pty) Ltd appointed Synergistics Environmental Services (Pty) Ltd (Synergistics) as the independent Environmental Assessment Practitioner responsible for the applications required under South African environmental legislation and to undertake the Environmental Impact Assessment (EIA) process.

**To receive further information on the project please complete the registration forms contained within the attached BID and return it to the undersigned before the 29<sup>th</sup> January 2014:**



Directors: KC Fairley & B Stobart  
Synergistics Environmental Services (Pty) Ltd  
Registered No. 2003/030216/07

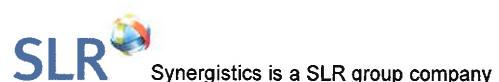



**Roelof Letter of Synergistics Environmental Services (Pty) Ltd**

Tel: (011) 326 4158

Fax: (011) 326 4118

Email: rletter@slrconsulting.com

Post: PO Box 68821, Bryanston, 2021

Yours sincerely



**Roelof Letter**

Environmental Assessment Practitioner



Directors: KC Fairley & B Stobart  
Synergistics Environmental Services (Pty) Ltd  
Registered No. 2003/030216/07

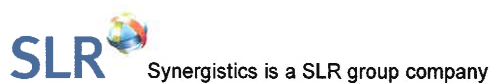

Datum: 02/12/2013  
Verw: SO533  
Aandag: **Belanghebbende en Geaffekteerde Party**

Johannesburg: Tel: +27(0)11 326 4158, Fax: +27(0)11 326 4118  
PO Box 68821, Bryanston, 2021  
Suite 5 & 6, Block B, Hurlingham Office Park  
59 Woodlands Avenue, Hurlingham Manor  
KwaZulu-Natal: Tel/Fax: +27(0)33 343 5826  
2 Wattle Grove, Hilton, 3201

Geagte Belanghebbende en Geaffekteerde Party

**KENNISGEWING VAN OPENBARE DEELNAME PROSES VIR DIE KOLOMELA MYN  
UITBREIDINGS PROJEK OP DIE KOLOMELA MINE,  
POSTMASBURG**

Jy is geïdentifiseer as 'n moontlike belanghebbende en geaffekteerde party (B&GP) en word in kennis gestel van openbare deelname proses in terme van die Nasionale Omgewingsbestuur Wet, 1998 (Nr 107 van 1998) (NEMA), Minerale en Petroleum Hulpbronne Ontwikkelings Wet, 2002 (Nr. 28 van 2002) (MPRDA) en die Nasionale Water Wet, 1998 (Nr 36 of 1998) (NWA) van die volgende voorgestelde aktiwiteite by die Kolomelamyn, Postmasburg:

- **Wysiging van die bestaande Omgewingsbestuur Program verslag (DMR Ref: NC 30/5/3/2/1/069EM) in terme van Artikel 102 van die MPRDA.**
- **Wysiging van die bestaande geïntegreerde watergebruiks-lisensie (DWA Lisensie Nr: 25051648) in terme van Artikel 21 van die NWA**
- **Omgewingsmagtiging in terme van regulasies (GN 544; Aktiwiteite 9,11,12,18,22,23,28,37,42&53; GN 545 Aktiwiteite 3,5&15 openbaar gemaak kragtens NEMA (DENC Ref No: NC/EIA/15/ZFM//TSA/POS3/2013).**

Vind asseblief aangeheg Agtergrondinligtingsdokument (AID), wat verdere besonderhede verskaf oor die voorgestelde projek.

Synergistics Environmental Services (Edms) Bpk is aangestel deur Sishen Iron Ore Company (Edms) Bpk as onafhanklike omgewings-konsultante wat verantwoordelik is om die Omgewingsimpak-bepaling(OIB) uit te voer, sowel as al die aansoeke in te dien wat volgens die Suid Afrikaanse Omgewingswet verpligtend is rakende die projek.

**Om verdere inligting oor die projek te ontvang voltooi asseblief die registrasie vorm in die aangehegte AID en stuur terug aan die ondergetekende persoon voor die 29 Januarie 2014:**

**Roelof Letter vir Synergistics Environmental Services (Edms) Bpk**

Tel: (011) 326 4158

Faks: (011) 326 4118

E-pos: rletter@slrconstulting.com

Pos: Posbus 68821, Bryanston, 2021

Vriendelike Groete



**Roelof Letter**

Omgewingsimpak praktisyn



Directors: KC Fairley & B Stobart  
Synergistics Environmental Services (Pty) Ltd  
Registered No. 2003/030216/07



Synergistics is a SLR group company

755.19038.00005

**List of REGISTERED LETTERS**  
**Lys van GEREGISTREERDE BRIEWE**  
*(with an insurance option/met 'n versekeringsopsie)*

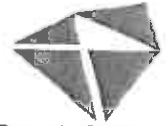

**Post Office**

**Full tracking and tracing/Volledige volg en spoor**

SLR Consulting (South Africa) (Pty) Ltd  
 Consulting Engineers, Scientists  
 and Environmental Specialists

**SLR**

Name and address of sender:  
 Naam en adres van afsender:

Tel: (011) 467-0945 Reg No: 2007/005517/07  
 Fax: (011) 467-0978 Vat No: 4630242198  
 Fourways Office  
 Unit 7 Fourways Manor Office Park PO Box 1596  
 1 Macbeth Avenue Cramerview  
 Fourways, Johannesburg 2060  
 South Africa

Enquiries/Navrae  
 Toll-free number  
 Tolvry nommer  
**0800 111 502**

No	Name and address of addressee Naam en adres van geadresseerde	Insured amount Versekerde bedrag	Insurance fee Versekeringsgeld	Postage Posgeld	Service fee Diensgeld	Affix Track and Trace customer copy Plak Volg-en-Spoor-kliëntafskrif
1	Ms Mpho Marshilishili, 4429 Phutso-Ditshaba streets, Postmasburg, 8420					REGISTERED LETTER (with a domestic insurance option) RD 582 792 829 ZA
2	Mr DMJ Tonyane, PO Box 187, Postmasburg, 8420					CUSTOMER COPY 301028R REGISTERED LETTER (with a domestic insurance option) RD 582 792 832 ZA
3	Mr NR Pullens, 28 5th avenue, Station village, Postmasburg, 8420					CUSTOMER COPY 301028R REGISTERED LETTER (with a domestic insurance option) RD 582 792 885 ZA
4	Mr O.M. Mabila, PO Box 591, Postmasburg, 8420					CUSTOMER COPY 301028R REGISTERED LETTER (with a domestic insurance option) RD 582 792 894 ZA
5	Mr T Phole, PO Box 5, Postmasburg 8420					CUSTOMER COPY 301028R REGISTERED LETTER (with a domestic insurance option) RD 582 792 917 ZA
6	Mr C. Marais, PO Box 5, Postmasburg 8420					CUSTOMER COPY 301028R REGISTERED LETTER (with a domestic insurance option) RD 582 792 903 ZA
7	Mr Petrus Simon, Private Bag 3008, Postmasburg 8420					CUSTOMER COPY 301028R REGISTERED LETTER (with a domestic insurance option) RD 582 792 850 ZA
8	Mr Norman Shushu, 162 George Street, Kimberley, 8300					CUSTOMER COPY 301028R REGISTERED LETTER (with a domestic insurance option) RD 582 792 846 ZA
9	Mr Morris Marole, PO Box 405, Postmasburg 8420					CUSTOMER COPY 301028R REGISTERED LETTER (with a domestic insurance option) RD 582 792 877 ZA
10	Ms Marie Traut, PO Box 500, Bulkfontein, 9650					CUSTOMER COPY 301028R REGISTERED LETTER (with a domestic insurance option) RD 582 792 863 ZA
Number of letters posted Getal briewe gepos		Total Totaal	R	R	R	R

Signature of client  
 Handtekening van kliënt

Signature of accepting officer  
 Handtekening van aanneembeampte

The value of the contents of these letters is as indicated and compensation is not payable for a letter received unconditionally. Compensation is limited to R100,00. No compensation is payable without documentary proof. Optional insurance of up to R200,00 is available and applies to domestic registered letters only.

Die waarde van die inhoud van hierdie briewe is soos aangedui en vergoeding sal nie betaal word vir 'n brief wat sonder voorbehoud ontvang word nie. Vergoeding is beperk tot R100,00. Geen vergoeding is sonder dokumentere bewys betaalbaar nie. Opsionele versekering van tot R2 000,00 is beskikbaar en is slegs op binnelandse geregistreeerde briewe van toepassing.

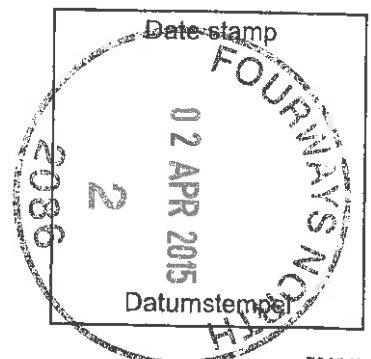

# List of REGISTERED LETTERS Lys van GEREGISTREERDE BRIEWE (with an insurance option/met 'n versekeringsopsie)

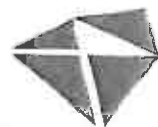

Post Office

**Full tracking and tracing/Volledige volg en spoor**

SLR Consulting (South Africa) (Pty) Ltd  
Consulting Engineers, Scientists  
and Environmental Specialists

**SLR**

Name and address of sender:  
Naam en adres van afsender:

Tel: (011) 467-0945 Reg No: 2007/005517/07  
Fax: (011) 467-0978 Vat No: 4630242198  
Fourways Office  
Unit 7, Fourways Manor Office Park PO Box 1596  
1 Macbeth Avenue Cramerview  
Fourways, Johannesburg 2060  
South Africa South Africa

Enquiries/Navrae  
Toll-free number  
Tolvry nommer  
**0800 111 502**

No	Name and address of addressee Naam en adres van geadresseerde	Insured amount Versekerde bedrag	Insurance fee Versekeringsgeld	Postage Posgeld	Service fee Diensgeld	Affix Track and Trace customer copy Plak Volg-en-Spoor-kliëntafskrif
1	Mr Hanie Letshula, PO Box 892, Postmasburg, 8420					REGISTERED LETTER (with a domestic insurance option) RD 582 792 934 ZA CUSTOMER COPY 301028R
2	Mr Haron Spain, PO Box 350, Kimberley, 8300					REGISTERED LETTER (with a domestic insurance option) RD 582 792 925 ZA CUSTOMER COPY 301028R
3	Mr Rudie Erasmus, PO Box 57, Postmasburg, 8420					REGISTERED LETTER (with a domestic insurance option) RD 582 792 951 ZA CUSTOMER COPY 301028R
4	Mr Rössie Erasmus, PO Box 134, Postmasburg, 8420					REGISTERED LETTER (with a domestic insurance option) RD 582 792 948 ZA CUSTOMER COPY 301028R
5	Mr Bonnie Breidenkamp, PO Box 8, Postmasburg, 8420					REGISTERED LETTER (with a domestic insurance option) RD 582 792 979 ZA CUSTOMER COPY 301028R
6	Mr Hennie Karsten, PO Box 446, Postmasburg, 8420					REGISTERED LETTER (with a domestic insurance option) RD 582 792 965 ZA CUSTOMER COPY 301028R
7	Youth Groups/Unemployment Groups, Private Bag X3056, Postmasburg, 8421					REGISTERED LETTER (with a domestic insurance option) RD 582 792 996 ZA CUSTOMER COPY 301028R
8	Mr Dries van der Walt, PO Box 558, Postmasburg, 8420					REGISTERED LETTER (with a domestic insurance option) RD 582 792 982 ZA CUSTOMER COPY 301028R
9						
10						
Number of letters posted Getal briewe gepos		Total Totaal	R	R	R	R

Signature of client  
Handtekening van kliënt

Signature of accepting officer  
Handtekening van aanneembeampte

The value of the contents of these letters is as indicated and compensation is not payable for a letter received unconditionally. Compensation is limited to R100,00. No compensation is payable without documentary proof. Optional insurance of up to R200,00 is available and applies to domestic registered letters only.

Die waarde van die inhoud van hierdie briewe is soos aangedui en vergoeding sal nie betaal word vir 'n brief wat sonder voorbehoud ontvang word nie. Vergoeding is beperk tot R100,00. Geen vergoeding is sonder dokumentere bewys betaalbaar nie. Opsionele versekering van tot R2 000,00 is beskikbaar en is slegs op binnelandse geregistreerde briewe van toepassing.

