

## Corrie Retief

---

**From:** Monica Niehof  
**Sent:** 08 November 2017 4:24 PM  
**To:** 'Corrie Retief'  
**Cc:** Info  
**Subject:** 171108 PUBLIC PARTICIPATION PROCESS IN SUPPORT OF AN APPLICATION FOR AN ENVIRONMENTAL AUTHORISATION AND IN DUE COURSE ALSO A PROSPECTING RIGHT - ENVASS REF: 186-17\_18

**Attachments:** 186 Klei Minerale Written Notice AA.pdf

<b>Tracking:</b>	<b>Recipient</b>	<b>Delivery</b>
	'Corrie Retief'	Delivered: 2017/11/08 4:24 PM
	Info	
	'heinerjhartig@gmail.com'	
	elfranco@sabrix.co.za	
	Sylvester Peverelle	
	'eben.minnaar9@gmail.com'	
	'elsa.minnaar@gmail.com'	
	'johandutoit10@gmail.com'	
	'bookpro@mweb.co.za'	
	'Jimmy Sekgale'	
	'Noluvo Mantangayi'	
	'boniswa.belot@gauteng.gov.za'	
	'Mutshekwa Londolani (GAU)'	
	Langa Nandi (GAU)	
	'maryjeang@daff.gov.za'	
	'pumezan@daff.gov.za'	
	'MulaloSU'	
	'shumanid@daff.gov.za'	
	'nlakad@daff.gov.za'	
	'barbarad@daff.gov.za'	
	'phume.khumalo@gauteng.gov.za'	
	'albert.marumo@gauteng.gov.za'	
	'asutton@sahra.org.za'	
	'phine@sahra.org.za'	
	'GPRoads.Transport@gauteng.gov.za'	
	'Natasha Higgitt'	
	'essai@nra.co.za'	
	'info@nra.co.za'	
	'botav@nra.co.za'	
	'ramavhoyak@nra.gov.za'	
	'tebogo.molokomme@gauteng.gov.za'	
	'noluthando.cembi@gauteng.gov.za'	
	'info@magaliesberg.org.za'	
	'fwwyk3@gmail.com'	
	'sanelesiwem@tshwane.gov.za'	

**Recipient****Delivery**

'bartpaul@gmail.com'  
'info@birdlife.org.za'  
'daniel.marnewick@birdlife.org.za'  
'info@sanbi.org.za'  
'info@tcci.co.za'  
'info.tcci@mweb.co.za'  
'gncci-info@gncci.co.za'  
info@envass.co.za

Delivered: 2017/11/08 4:24 PM

Dear Interested and Affected Parties and Stakeholders,

Please find below and attached a notice for your attention.

**PUBLIC PARTICIPATION PROCESS IN SUPPORT OF AN APPLICATION FOR AN ENVIRONMENTAL AUTHORISATION AND IN DUE  
COURSE ALSO A PROSPECTING RIGHT**

**DEPARTMENT OF MINERAL RESOURCES ("DMR") REF: To Be Confirmed: ENVASS REF: 186-17\_18**

Notice is hereby given of a Public Participation Process in terms of the National Environmental Management Act No. 107 of 1998 (as amended) (NEMA) for the proposed prospecting by Klei Minerale (Pty) Ltd on Portions of the Farm Boekenhoutkloof 315 JR, Gauteng Province.

**APPLICANT AND PROJECT DESCRIPTION:**

The Applicant, Klei Minerale (Pty) Ltd, has applied for a prospecting right in terms of section 16 of the Mineral and Petroleum Resources Development Act, No. 22 of 2002 ("MPRDA") and for an Environmental Authorisation for prospecting without bulk sampling. The type of minerals to be prospected for include: (CS) Shale/Brick Clay; (Cy) Clay (General); (Q) Silica Sand (General); (Qy) Sand (General) and (Rm) Aggregate.

The proposed prospecting will be conducted on Portions 36, 37, 38, 39, 40 and 41 of the farm Boekenhoutkloof 315 JR, Gauteng Province. The site is situated within the City of Tshwane Metropolitan Municipality, approximately 14 km north-west of Pretoria CBD. The total application area is 60,6998 hectares in extent. The **co-ordinates** are as follows: approximate centre of the site: -25.691573°, 28.064657°, Survey Datum: WGS84 Lat/Long Decimal Degrees. **Street Address:** Kenneth Street, off Hornsnek Road, Pretoria North.

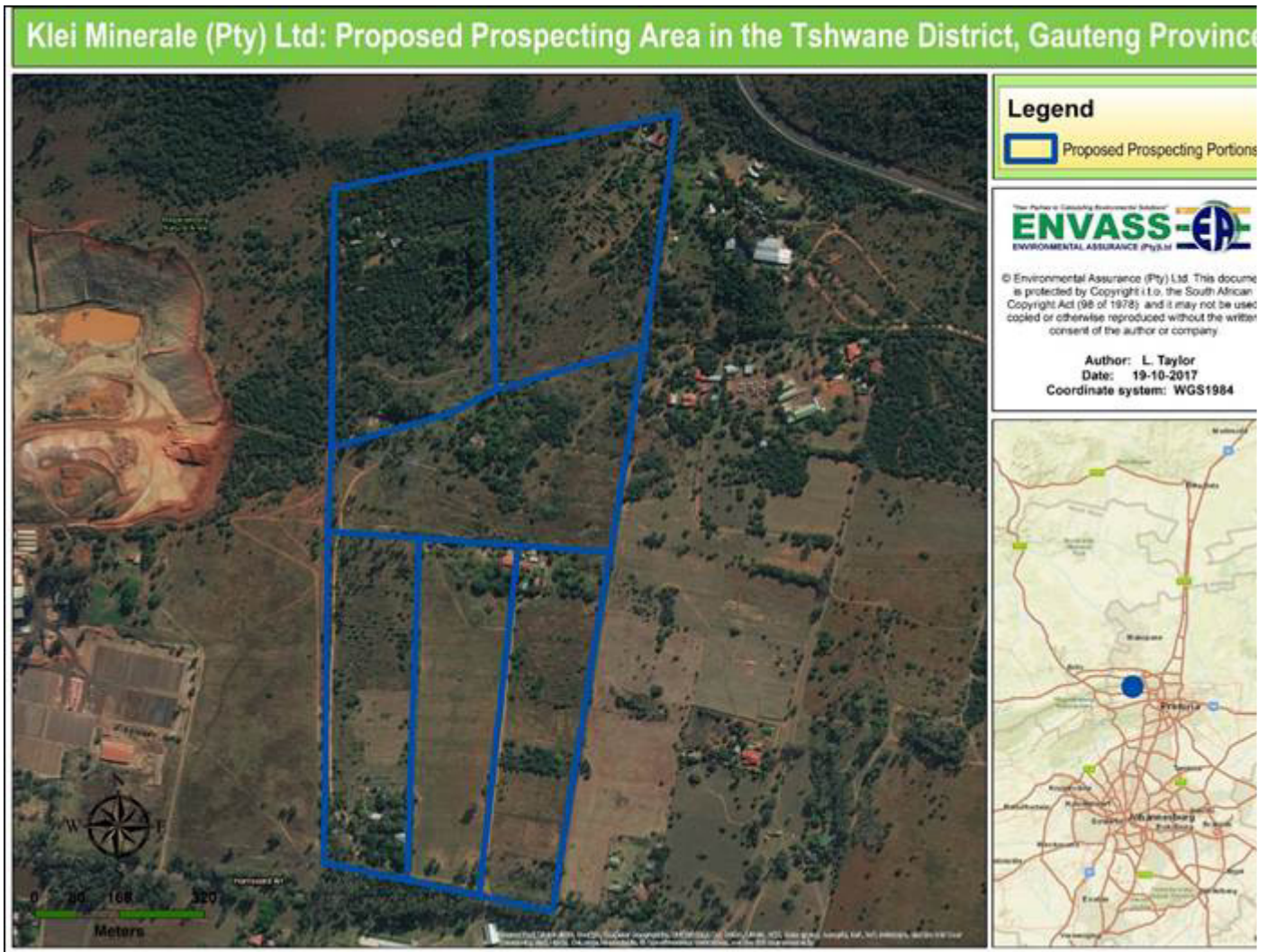

The Public Participation Process will, in due course once the prospecting right application has been accepted by the DMR, also apply to the application for the prospecting right for purposes of and in compliance with section 16(4)(b) of the MPRDA.

**APPLICATION FOR LISTED ACTIVITIES PUBLISHED IN TERMS OF NEMA and the EIA Regulations, 2014 (as amended), GOVERNMENT NOTICE 983 [as amended in 2017]: Activity 20:**

Any activity including the operation of that activity which requires a prospecting right in terms of section 16 of the MPRDA, including—

- a) associated infrastructure, structures and earthworks, directly related to prospecting of a mineral resource; or
- b) the primary processing of a mineral resource including winning, extraction, classifying, concentrating, crushing, screening or washing; but excluding the secondary processing of a mineral resource, including the smelting, beneficiation, reduction, refining, calcining or gasification of the mineral resource in which case activity 6 in Listing Notice 2 applies.

**OPPORTUNITY TO PARTICIPATE:**

Interested and Affected Parties ("I&AP") are invited to register and provide comments for the above-mentioned project. I&APs should refer to the relevant reference number(s) and must provide their comments together with their name, contact details (preferred method of communication/notification, e.g. email address or fax number) and an indication of any direct business, financial, personal or other interest which they have in the application between 08 November 2017 and 08 December 2017. All registrations and comments need to be received by no later than 08 December 2017. All comments must be addressed to the Environmental Consultant as per contact details below.

**FOR MORE INFORMATION, CONTACT ENVASS:**

Ms Monica Niehof

Independent Environmental Consultant

**Email:** monica@envass.co.za

**Tel:** 012 460 9768

**Fax:** 012 460 3071 / 086 691 1855

**Postal:** 394 Tram Street  
New Muckleneuk, Pretoria  
0181

Kind regards,



[www.envass.co.za](http://www.envass.co.za)

## Monica Niehof

Environmental Consultant and Auditor  
*Green Star SA Accredited Professional*

**T:** 012 460-9768 **M:** 072 607-8719

**F:** 012 460-3071 **E:** [monica@envass.co.za](mailto:monica@envass.co.za)

**Head Office:** 394 Tram Street, Nieuw Muckleneuk, Pretoria

**North West:** Baldwin Place Unit 14, Baldwin Street,  
Schoemansville, Hartebeespoort

**Western Cape:** Kusweg 5, Gouritzmond, Hessequa



The contents of this e-mail and any accompanying documentation are confidential, and intended solely for the addressee. Any unauthorised use or dissemination is prohibited. Whilst all reasonable steps are taken to ensure the accuracy and integrity of information and data transmitted electronically and to preserve the confidentiality thereof, no liability or responsibility whatsoever is accepted if information or data is, for whatever reason, corrupted or does not reach its intended destination