

ENVIRONMENTAL NOISE SPECIALIST ASSESSMENT:

Environmental Impact Assessment for the Proposed Development of the Pofadder Wind Energy Facility 3, Northern Cape Province.



<p><i>Report prepared for:</i> Pofadder Wind Facility 3 (Pty) Ltd 1501, 15th Floor, Portside Building, Bree Street, Cape Town, 8001</p>	<p><i>Report prepared by:</i> Dr Brett Williams PO Box 27607 Greenacres 6057 Port Elizabeth South Africa</p>
--	---

1st August 2022

Report	Page - Of - Pages		Amendments	Field Survey Date
Pofadder WEF 3	2	97	Version 1 as on 01/08/2022	08/12/2021-10/12/2021

Executive Summary

Safetech were appointed to conduct an Environmental Noise Impact Assessment for the proposed construction of the Pofadder Wind Energy Facility 3 (Pofadder WEF 3) in the Northern Cape Province.

A literature review and desktop modelling were conducted. Baseline monitoring was done of the residual noise levels at the site.

The results of the study indicate that the following conclusions can be drawn:

- There will be a short-term increase in noise in the vicinity of the site during the construction phase.
- The area surrounding the construction sites will be affected for short periods of time in all directions, should numerous construction equipment be used simultaneously.
- The day time SANS 10103:2008 noise limit of 45dB(A) will not be exceeded at any of the noise sensitive areas.
- The night time outdoor guideline noise rating limit of 35dB(A) will in all likelihood not be exceeded at any of the noise sensitive areas, except at NSA 38 when the windspeed is above 5m/s. There will most likely be some wind noise masking at this windspeed that will mitigate the effect. On site monitoring at these two noise sensitive areas is recommended. Mitigation measures to be implemented if the noise impact exceeds the 35dB(A) night noise rating limit, such as running the turbines in low power mode at certain wind speeds at night. It is unlikely that the indoor limit will be exceeded as the residents' buildings will attenuate some sound.
- The cumulative impacts will not exceed the day time SANS 10103:2008 noise limit of 45dB(A).
- The cumulative impacts will exceed the night time SANS 10103:2008 noise limit of 35dB(A) at NSA 38,40,41,43, and 45. There will most likely be some wind noise masking at this windspeed that will mitigate the effect.
- The construction phase and operational phase will have a low noise impact on the noise sensitive receptors.

Due to the potential low noise impacts associated with the construction and operational phases of the proposed project, it is recommended the project receive Environmental Authorisation, from a noise impact perspective.



Dr Brett Williams

Report	Page - Of - Pages		Amendments	Field Survey Date
Pofadder WEF 3	3	97	Version 1 as on 01/08/2022	08/12/2021-10/12/2021

Table of Contents

Executive Summary	2
List of Tables	4
List of Figures	5
List of Abbreviations	6
Glossary	6
ENVIRONMENTAL NOISE SPECIALIST ASSESSMENT	9
1. Introduction.....	9
1.1 Scope, Purpose and Objectives of this Specialist Report.....	9
1.2 Details of Specialist.....	10
1.3 Terms of Reference	10
1.4 Approach and Methodology	11
1.5 Information Sources	12
1.6 Assumptions, Knowledge Gaps and Limitations.....	12
2. Description of Project Aspects relevant to Environmental Noise	13
2.1 Background and General Description	13
2.2 Identification of Noise Sources.....	17
3. Baseline Environmental Description	20
3.1 General Description	20
3.2 Field Study	22
4. Identification of Environmental Sensitivities	24
4.1 Sensitivities identified by the National Web-Based Environmental Screening Tool	24
5. Issues, Risks, and Impacts	27
5.1 Predicted noise levels for the Construction Phase	27
5.2 Predicted noise levels for the Operational Phase	29
5.3 Predicted noise levels during the decommissioning phase	44
5.4 Cumulative Noise Impacts	44
6. Impact Assessment.....	47
6.1 Potential Impacts during the Construction Phase	47
6.2 Potential Impacts during the Operational Phase.....	49
6.3 Potential Impacts during the Decommissioning Phase.....	49
6.4 Cumulative Impacts.....	49
6.5 Impact Assessment Summary	50
7. Legislative Guidelines and Requirements.....	50
8. Environmental Management Programme Inputs	52

Report	Page - Of - Pages		Amendments	Field Survey Date
Pofadder WEF 3	4	97	Version 1 as on 01/08/2022	08/12/2021-10/12/2021

9. Final Specialist Statement and Authorisation Recommendation	53
9.1 Statement and Reasoned Opinion	53
9.2 EA Condition Recommendations	53
References	54
Annexure	55
Annexure A: Specialist Expertise	55
Annexure B: Specialist Statement of Independence	57
Annexure C: Impact Assessment Methodology (SIVEST)	59
Annexure D: Compliance with the Noise Assessment Protocol (GN 320, 20 March 2020)	63
Annexure F: AIA Certificate	65
Annexure G: Weather Data	66
Annexure H: Site Sensitivity Report	80

List of Tables

Table 1: Turbine Models under consideration.....	17
Table 2: Modelled Turbine Specifications	18
Table 3: WTG Coordinates	19
Table 4: Noise limits for rural districts	22
Table 5: MP 1 Short Term Monitoring Results	23
Table 6: MP 3 Short Term Monitoring Results	24
Table 7: Coordinates of Noise Sensitive Areas	25
Table 8: Typical Construction Noise	27
Table 9: Combining Different Construction Noise Sources – High Impacts (Worst Case)	27
Table 10: Combining Different Construction Noise Sources – Low Impacts (at approximately 3 m) ...	28
Table 11: Attenuation by Distance	28
Table 12: Pofadder WEF 2 Noise Modelling Results	29
Table 13: Projects assessed for the cumulative impacts	45
Table 14: Cumulative Noise Levels of all three Pofadder WEFs	46
Table 15: NSAs exceeding SANS 10103 Night Time Limits	49
Table 16: Noise Levels Exceeding SANS Limits due to Cumulative Impacts	49
Table 17: Impact Rating Methodology Summary	50
Table 18: Typical rating levels for noise in various types of districts	51
Table 19: Expected community response to excess noise levels	51
Table 20: Monitoring and Mitigation Actions for input into EMPr (Construction Phase)	52
Table 21: Monitoring and Mitigation Actions for input into EMPr (Operational Phase)	53

Report	Page - Of - Pages		Amendments	Field Survey Date
Pofadder WEF 3	5	97	Version 1 as on 01/08/2022	08/12/2021-10/12/2021

List of Figures

Figure 1: Typical Sound Power Levels of a 2 MW Turbine (Moraleda 2019)	14
Figure 2: Sources of Aerodynamic Noise (Wagner 1996)	15
Figure 3: Low Frequency Hearing Threshold Levels	16
Figure 4: Pofadder WEF 3 Turbine Layout.	19
Figure 5: Regional Context of the Proposed Pofadder WEF 3 (SiVEST, 2022)	21
Figure 6: Long Term Ambient Noise Levels vs Weather Conditions at MP 2.....	23
Figure 7: Locations of Noise Sensitive Areas and Monitoring Points	25
Figure 8: Predicted Noise Levels from WTGs.....	44
Figure 9: Developments located within 35km of the Pofadder WEF 3 site (SiVEST, 2022)	45

List of Abbreviations

WTG	Wind Turbine Generator
dBA	The decibel is the unit used to measure sound pressure levels. The human ear does not perceive all sound pressures equally at all frequencies. The "A" weighted scale adjusts the measurement to approximate a human ear response.
DFFE	Department of Forestry, Fisheries, and the Environment
L_{Aeq}	The Equivalent continuous A-weighted sound pressure level.
L₉₀	Sound Pressure level exceeded for 90% of the measurement time
SANS	South African National Standards
WEF	Wind Energy Facility
MW	Megawatt
MP	Monitoring Point
NIA	Noise Impact Study
NEMA	National Environmental Management Act
NSA	Noise Sensitive Area

Glossary

Ambient Noise	Means the reading on an integrating impulse sound level meter taken at a measuring point, in the absence of any alleged disturbing noise, at the end of a total period of at least 10 minutes after such meter was put into operation. Authors Note: Ambient noise <i>includes</i> the noise alleged to be causing a noise nuisance or disturbing noise.
Ambient Noise (SANS 10103)	Totally encompassing sound in each situation at a given time, and usually composed of sound from many sources, both near and far NOTE: Ambient noise <i>includes</i> the noise from the noise source under investigation.
Annoyance	General negative reaction of the community or person to a condition creating displeasure or interference with specific activities.
dB(A)	Decibels weighted A scale - Value of the sound pressure level in decibels, determined using a frequency weighting network A (with reference to 20 µPa).
Disturbing Noise	"means a noise, excluding the unamplified human voice, which— (a) exceeds the rating level by 7 dBA; (b) exceeds the residual noise level where the residual noise level is higher than the rating level; (c) exceeds the residual noise level by 3 dBA where the residual noise level is lower than the rating level; or (d) in the case of a low-frequency noise, exceeds the level specified in Annex B of SANS 10103;

Report	Page - Of - Pages	Amendments	Field Survey Date
Pofadder WEF 3	7	97	Version 1 as on 01/08/2022
			08/12/2021-10/12/2021

Equivalent Continuous Rating Level ($L_{Req, T}$)	<p>The equivalent continuous A-weighted sound pressure level ($L_{Aeq, T}$) during a specified time interval, plus specified adjustments for tonal character and impulsiveness of the sound and derived from the applicable equation: $L_{Req, T} = L_{Aeq, T} + C_i + C_t + k_n$ Where: $L_{Aeq, T}$ is the equivalent A-weighted sound pressure level in decibels; C_i is the impulse correction; C_t is the correction for tonal character; k_n is the adjustment for day or night (0dB for day and +10dB for night measurements)</p>
Equivalent continuous A-weighted sound pressure level ($L_{Aeq, T}$)	<p>Value of the A-weighted sound pressure level of a continuous steady sound that, within a specified time interval T_m, has the same mean-square sound pressure as a sound under consideration whose level varies with time and is given using the following equation: $L_{Aeq, T} = 10 \log \left[\frac{1}{T_m} \int_{t_1}^{t_2} \frac{p_A^2(t)}{p_0^2} dt \right]$ Where: $L_{Aeq, T}$ is the equivalent continuous A-weighted sound pressure level, determined over a time interval T_m that starts at t_1 and ends at t_2 in decibels; $p_A(t)$ is the instantaneous A-weighted sound pressure of the sound signal, in pascals; p_0 is the reference sound pressure ($p_0=20\mu Pa$)</p>
Low Frequency Noise	Means sound which contains sound energy at frequencies predominantly below 100 Hz.
Noise Nuisance	Any sound which impairs or may impair the convenience or peace of a reasonable person.
Noise Rating Level	The applicable outdoor equivalent continuous rating level indicated as per Table 2 of SANS 10103:2008.
Residual Noise (SANS 10103)	<p>The all-encompassing sound in a given situation at a given time, measured as the reading on an integrated impulse sound level meter for a total period of at least 10 minutes, excluding noise alleged to be causing a noise nuisance or disturbing noise. Authors note: This would usually be called the "Ambient Noise", but in terms of the Regulations, "ambient noise" includes the noise under investigation.</p>
SANS 10103:2008	The South African national standards code of practice for the measurement and rating of environmental noise with respect to annoyance and to speech communication.
SANS 10328:2008	The South African National Standards code of practice for environmental noise monitoring.
Sound Level	The equivalent continuous rating level as defined in SANS 10103, considering impulse, tone, and night-time corrections.
Sound Pressure Level (L_{pA})	<p>Ten times the logarithm to the base 10 of the ratio of the square of the sound pressure, p_A, to the square of a reference value, p_0, expressed in decibels $L_{pA} = 10 \log \left(\frac{p_A}{p_0} \right)^2$ p_A is the root-mean-square sound pressure, using the frequency weighting network A (see SANS 61672-1 and SANS 656), in pascals p_0 is the reference sound pressure ($p_0 = 20 \mu Pa$) NOTE 1 A-weighted sound pressure level is expressed in decibels. NOTE 2 The internationally accepted symbol for sound level, dBA, is used throughout this document</p>

Report	Page - Of - Pages		Amendments	Field Survey Date
Pofadder WEF 3	8	97	Version 1 as on 01/08/2022	08/12/2021-10/12/2021

Sound Power (P)	<p>Through a surface, a product of the sound pressure, p, and the component of the particle velocity, u_n, at a point on the surface in the direction normal to the surface, integrated over that surface</p> <p>Note 1 to entry: Sound power is expressed in watts.</p> <p>Note 2 to entry: The quantity relates to the rate at which airborne sound energy is radiated by a source.</p>
Sound Power Level (L_w)	<p>ten times the logarithm to the base 10 of the ratio of the <i>sound power</i>, P, of a source to a reference value, P_0, expressed in decibels</p> $L_W = 10 \lg \frac{P}{P_0} \text{ dB}$ <p>where the reference value, P_0, is 1 pW</p> <p>If a specific frequency weighting as specified in IEC 61672-1 and/or specific frequency bands are applied, this is indicated by appropriate subscripts; e.g. L_{WA} denotes the A-weighted sound power level.</p>

Report	Page - Of - Pages		Amendments	Field Survey Date
Pofadder WEF 3	9	97	Version 1 as on 01/08/2022	08/12/2021-10/12/2021

ENVIRONMENTAL NOISE SPECIALIST ASSESSMENT

1. Introduction

This report serves as the Noise Specialist Assessment that was prepared by Safetech as part of the Scoping and Environmental Impact Assessment (S&EIA) for the proposed development of the Pofadder WEF 3 in the Northern Cape Province.

1.1 Scope, Purpose and Objectives of this Specialist Report

A Noise Impact Assessment (NIA) for the Basic Assessment was conducted in accordance with SANS 10328:2008 (3rd Ed. and SANS 10103:2008 (6th Ed.). The scope of the project is described below:

- Determine the land use zoning of surrounding land and identify noise sensitive receptors that could be impacted upon by activities relating to the construction, operation and decommissioning of the wind farm.
- Determine the existing residual levels of noise within the study area.
- Determine the typical rating level for noise on surrounding land at identified noise sensitive receptors.
- Identify all noise sources, relating to the establishment and operation of the proposed wind farm that could potentially result in a noise impact on surrounding land and at the identified noise sensitive receptors.
- Determine the sound power emission levels and nature of the sound emission from the identified noise sources.
- Calculate the expected noise level on surrounding land users and at the identified noise sensitive receptors from the combined sound power levels emanating from identified noise sources in accordance with procedures contained in SANS 10357 or similar.
- Calculate and assess the noise impact on surrounding land and at the identified noise sensitive receptors in terms of SANS 10103,10328; the Environment Conservation Act: National Noise Control Regulations (GNR 154 - 1992)
- Investigate alternative noise mitigation procedures, if required, in collaboration with the design engineers of the facility and estimate the impact of noise upon implementation of such procedures.
- Prepare and submit an environmental noise impact report in line with Appendix 6 of the EIA regulations, containing the procedures and findings of the investigation.
- Prepare and submit recommended noise mitigation procedures as part of a separate environmental noise management plan, if relevant.

Report	Page - Of - Pages		Amendments	Field Survey Date
Pofadder WEF 3	10	97	Version 1 as on 01/08/2022	08/12/2021-10/12/2021

1.2 Details of Specialist

This specialist assessment has been undertaken by Dr Brett Williams of Safetech, Brett Williams is registered with the Southern African Institute of Occupational Hygienists (SAIOH), with Registration Number 0220 as a Registered Occupational Hygienist. A curriculum vitae is included in Annexure A of this specialist assessment.

In addition, a signed specialist statement of independence is included in Annexure B of this specialist assessment.

1.3 Terms of Reference

The Term of Reference provided by the client for this noise study are as follows:

Conduct field surveys and compile specialist studies in adherence to:

- the gazetted Environmental Assessment Protocols of the NEMA EIA Regulations (2014, as amended), where applicable (**Protocol for the Specialist Assessment and Minimum Report Content Requirements for Noise Impacts** (GG 43110 / GNR 320, 20 March 2020)). This protocol replaces the requirements of Appendix 6 of the 2014 NEMA EIA Regulations (as amended); and
- any additional relevant legislation and guidelines that may be deemed necessary (e.g. noise standards and methodologies stipulated in SANS 10103:2008 and SANS 10328:2008 (or latest versions) for residential and non-residential areas as defined in these standards).
- Provide Site Sensitivity Verification Reports based on the requirements documented in the Assessment Protocols published on 20 March 2020, in Government Gazette 43110, GN 320.
- Following from the outcome of the site sensitivity verification, provide a Noise Impact Assessment (NIA) Report based on the requirements documented in the Assessment Protocols published on 20 March 2020, in Government Gazette 43110, GN 320.
- Determine, describe, and map the baseline environmental conditions and sensitivity of the study area. Specify setbacks or buffers and provide clear reasons for these recommendations. Also, map the extent of disturbance and transformation of the sites.
- Provide sensitivities in KMZ or similar GIS format.
- Provide review input on the preferred infrastructure layout i.e. wind turbines, construction platforms, construction camps, on-site substations, etc. following the sensitivity analysis and layout identification.
- Identify and assess the potential direct, indirect, and cumulative impacts of the proposed WEF development. Impact significance must be rated both without and with mitigation, and must cover the construction, operational and decommissioning phases of the projects. The Impact Assessment Methodology must follow that contained in Annexure D.
- Identify any additional protocols, legal and permit requirements that are relevant to these projects and the implications thereof.
- Provide recommendations with regards to potential monitoring programmes.
- Determine mitigation and/or management measures, which could be implemented to as far as possible reduce the effect of negative impacts and enhance the effect of positive impacts. Also, identify best practice management actions, monitoring requirements, and rehabilitation guidelines for all identified impacts. This must be included in the EMPr.

Report	Page - Of - Pages		Amendments	Field Survey Date
Pofadder WEF 3	11	97	Version 1 as on 01/08/2022	08/12/2021-10/12/2021

- Incorporate and address all review comments made by the Project Team (Atlantic Energy Partners and Project Applicant) (before public release) and following public review for submission to the Competent Authority for decision-making.
- Incorporate and address all issues and concerns raised by Stakeholders, Competent Authority, I&APs, and the public during the Public Participation Process (where relevant and applicable).

1.4 Approach and Methodology

The methodology used in the study consisted of three approaches to determine the noise impact from the proposed development and associated infrastructure:

- A desktop study to model the likely noise emissions from the site;
- Field measurements of the existing residual noise at different locations in the vicinity of the project during the day and night-time; and
- The identification of potential noise sensitive areas.

The desktop study was conducted using the available literature on noise impacts from wind turbines as well as numerical calculations of the possible noise emissions. A Danish modelling program, EMD WindPro Software Version 3.2 was used, which has been developed specifically for wind turbine noise. This program is used extensively worldwide and has been developed and validated in Denmark. The method described in SANS 10357:2004 version 2.1 (The calculation of sound propagation by the Concawe method) was used as a reference for further calculations where required.

WindPro uses the methods described in ISO 9613-2 (Acoustics – Attenuation of sound during propagation outdoors. Part 2 – General method of calculation). This method is very similar to SANS 10357:2004 and is used worldwide for modelling noise from various sources including wind turbine generators (Wind turbines). Where a tonal character is identified in the noise emitted from the turbines, a 5 dB(A) penalty is included in the modelling result.

The numerical results were then used to produce “noise maps” that visually indicate the extent of the noise emissions from the site. The noise emissions were modelled for various wind speeds from 3 m/s to 12 m/s. The direction of the wind was not taken into consideration as the wind could blow from any direction at the speeds that were modelled. The modelling is thus for worst-case scenarios and takes the topography around the turbine and location of the noise sensitive area (NSA) into account. The site elevation data was sourced from the NASA STRM database and imported into WindPro. A comparison was done using the digital elevation data and the contour heights from a 1:50 000 topographical map. The comparison showed that the digital data and the map corresponded well. Furthermore, the digital data provided a better resolution.

For the field study, a long-term measurement was taken by placing a noise meter on a tripod and ensuring that it was placed at least 1.2 m from floor level and 3.5 m from any large flat reflecting surface. The measurement period lasted for approximately 36-hours and included one “day” period (06:00-22:00) and two “night” periods (22:00-06:00). The noise meter was calibrated before and after the survey. At no time was the difference more than one decibel (dBA) (Note: If the difference between measurements at the same point under the same conditions is more than 1 dBA, then this is an indication that the noise meter is not properly calibrated). The weighting used was on the A scale and the meter was placed on “fast”, which is the preferred method as per SANS 10103:2008. The meter was fitted with a windscreen, which is supplied by the manufacturer. The windscreen is designed to

Report	Page - Of - Pages		Amendments	Field Survey Date
Pofadder WEF 3	12	97	Version 1 as on 01/08/2022	08/12/2021-10/12/2021

reduce wind noise around the microphone and not bias the measurements. The short-term monitoring utilized the same method but over a 10-minute period for each measurement taken.

The test environment contained the following noise sources:

- Birds and insects;
- Leaves of vegetation rustling; and
- Wind Noise.

The instrumentation that was used to conduct the study is as follows:

- **Rion NL-62 and UC-59L Integrating Sound Level Meter with built-in 1/3-Octave Filter and 1/2" Microphone with NC-74 Sound Calibrator:** Type 1, Rion NL-62, NH-26, UC-59L Integrating Sound Level Meter with built-in 1/3-Octave Filter and 1/2" Microphone. Serial no.: 00420125; 01697; 00840. Calibrated by: M and N Acoustic Services cc on 06-20 July 2021 (calibration due July 2022 as per SANS 10083:2013). Certificate number: 2021-AS-0751. Calibration certificate attached in Annexure. Total uncertainty of measurements: Integrating Sound Level Meter: Refer to calibration certificate. 1/2" Microphone: ± 0.3 dB. Built-in 1/3-Octave Filter: ± 0.3 dB.
- **Rion NC-74, NC-74-002 Sound Calibrator:** Serial no.: 34425540. Calibrated by: M and N Acoustic Services cc on 07 July 2021 (calibration due July 2022). Certificate number: 2019-AS-0749. Calibration certificate attached in Annexure. Total uncertainty of measurements: Sound Calibrator: ± 0.19 dB

1.5 Information Sources

The information used to conduct the study included:

- The project technical information was provided by the client e.g., turbine generator capacity and types, site layouts etc.
- Local, provincial, and national legislation and standards. The list of applicable legislation and standards is listed below.
- Satellite imagery and related GIS Data from Google Earth and QGIS.
- Residual Noise data collected onsite.

1.6 Assumptions, Knowledge Gaps and Limitations

The following assumptions and limitations are applicable to this study:

- The turbine positions were supplied by the applicant and are accepted as an accurate layout for the purposes of the environmental impact assessment.
- The worst-case scenario impacts were modelled. These scenarios consider factors such as wind blowing in any direction (not only the prevailing wind) and maximum turbine size as required for the site and the worst-case meteorological conditions.
- No wind noise masking effect is considered.
- The noise levels at the identified noise sensitive areas could thus be lower if the wind noise masks the turbine noise emissions.

Report	Page - Of - Pages		Amendments	Field Survey Date
Pofadder WEF 3	13	97	Version 1 as on 01/08/2022	08/12/2021-10/12/2021

- For the cumulative impact assessment, it was assumed that all proposed projects would still undergo construction. Although this is unlikely, the assumption was made to assess the worst-case scenario.
- Cumulative impacts are assessed by adding expected impacts from this proposed development to existing and proposed developments with similar impacts in a 30 km radius. The existing and proposed developments that were taken into consideration for cumulative impacts are listed in Annexure F of this report.

2. Description of Project Aspects relevant to Environmental Noise

2.1 Background and General Description

The sources of sounds emitted from operating wind turbines can be divided into two categories, firstly mechanical sounds, from the interaction of turbine components, and secondly aerodynamic sounds, produced by the flow of air over the blades.

Mechanical Sounds

Mechanical sounds originate from the relative motion of mechanical components and the dynamic response among them. Sources of such sounds include:

- Gearbox;
- Generator;
- Yaw Drives;
- Cooling Fans; and
- Auxiliary Equipment (e.g., hydraulics).

Since the emitted sound is associated with the rotation of mechanical and electrical equipment, it tends to be tonal (of a common frequency), although it may have a broadband component. For example, pure tones can be emitted at the rotational frequencies of shafts and generators, and the meshing frequencies of the gears.

In addition, the hub, rotor, and tower may act as loudspeakers, transmitting the mechanical sound and radiating it. The transmission path of the sound can be air-borne or structure-borne. Air-borne means that the sound is directly propagated from the component surface or interior into the air. Structure-borne sound is transmitted along other structural components before it is radiated into the air.

Figure 1 below shows the type of transmission path, and the sound power levels for the individual components for a 2 MW wind turbine.

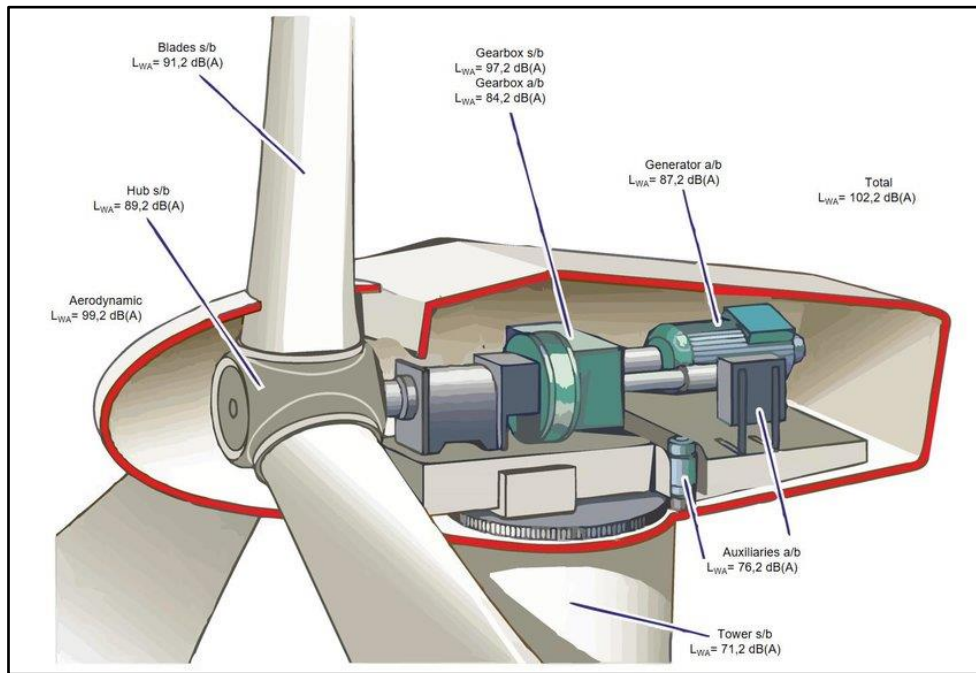

Figure 1: Typical Sound Power Levels of a 2 MW Turbine (Moraleda 2019)

Aerodynamic Sound

Aerodynamic broadband sound is typically the largest component of wind turbine acoustic emissions. It originates from the flow of air around the blades. A large number of complex flow phenomena occur, each of which might generate some sound (see Figure 2). Aerodynamic sound generally increases with rotor speed. The various aerodynamic sound generation mechanisms that must be considered are divided into three groups:

- **Low Frequency Sound:** Sound in the low frequency part of the sound spectrum is generated when the rotating blade encounters localized flow deficiencies due to the flow around a tower, wind speed changes, or wakes shed from other blades;
- **Inflow Turbulence Sound:** Depends on the amount of atmospheric turbulence. The atmospheric turbulence results in local force or local pressure fluctuations around the blade; and
- **Air foil Self Noise:** This group includes the sound generated by the air flow right along the surface of the air foil. This type of sound is typically of a broadband nature, but tonal components may occur due to blunt trailing edges, or flow over slits and holes.

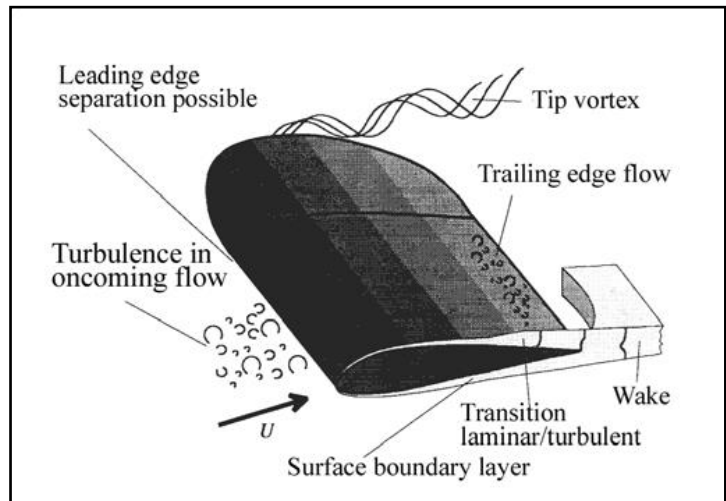

Figure 2: Sources of Aerodynamic Noise (Wagner 1996)

Modern air foil design takes all the above factors into account and is generally much quieter than the first generation of blade design.

Residual Sound & Wind Speed

The ability to hear a wind turbine depends on the residual sound level. When the background sounds and wind turbine sounds are of the same magnitude, the wind turbine sound may get lost in the background. Both the wind turbine sound power level and the residual sound pressure level will be functions of wind speed. Thus, whether the sound emitted from a wind turbine exceeds the residual sound level will depend on how each of these varies with wind speed.

The most likely sources of wind-generated sounds are interactions between wind and vegetation. Several factors affect the sound generated by wind flowing over vegetation. For example, the total magnitude of wind-generated sound depends more on the size of the windward surface of the vegetation than the foliage density or volume.

The sound level and frequency content of wind generated sound also depends on the type of vegetation. For example, sounds from deciduous trees tend to be slightly lower and more broadband than that from conifers, which generate more sounds at specific frequencies. The equivalent A-weighted broadband sound pressure generated by wind in foliage has been shown to be approximately proportional to the base 10 logarithm of wind speed.

Sound emitted from large modern wind turbines during constant speed operation tend to increase more slowly with increasing wind speed, than wind generated sound. As a result, wind turbine noise is more commonly a concern at lower wind speeds, and it is often difficult to measure sound from modern wind turbines above wind speeds of 8 m/s because the background wind-generated sound sometimes masks the wind turbine sound above 8 m/s.

It should be remembered that average sound level measurements might not indicate when a sound is detectable by a listener. Just as a dog's barking can be heard through other sounds, sounds with particular frequencies or an identifiable pattern may be heard through background sounds that is otherwise loud enough to mask those sounds. Sound emissions from wind turbines will also vary as the turbulence in the wind through the rotor changes. Turbulence in ground level winds will also affect a

listener's ability to hear other sounds. Because fluctuations in ground level wind speeds will not exactly correlate with those at the hub height of the turbine, a listener might find moments when the wind turbine could be heard over the residual sound.

Low Frequency Noise and Infrasound

Infrasound was a significant characteristic of some wind turbine models that has been attributed to early designs in which turbine blades were downwind of the main tower. The effect was generated as the blades cut through the turbulence generated around the downwind side of the tower. Modern designs generally have the blades upwind of the tower. Wind conditions around the blades and improved blade design minimize the generation of the effect.

As depicted in Figure 3 below, low frequency pressure vibrations are typically categorized as low frequency sound when they can be heard near the bottom of human perception (10-200 Hz), and infrasound when they are below the common limit of human perception. Sound below 20 Hz is generally considered to be infrasound, even though there may be some human perception in that range. Because the ranges of low frequency sound and infrasound overlap it is important to understand how the terms are applied in a given context.

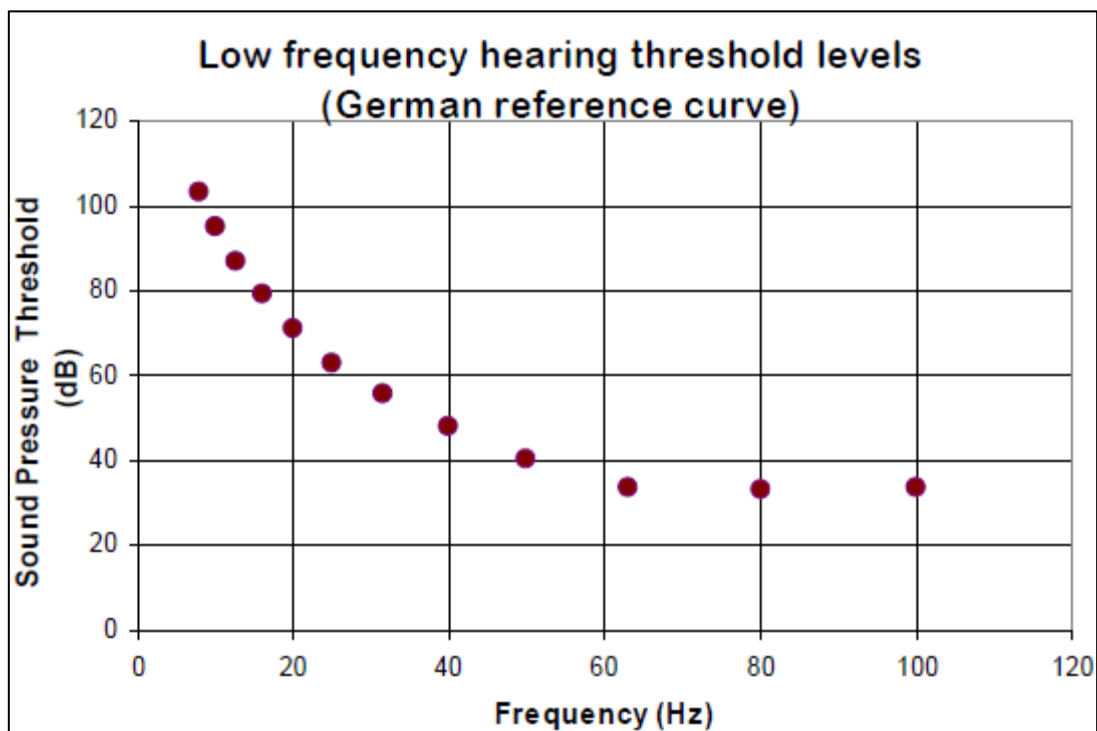

Figure 3: Low Frequency Hearing Threshold Levels

Infrasound is always present in the environment and stems from many sources including residual air turbulence from wind, ventilation units, waves on the seashore, distant explosions, traffic, aircraft, and other machinery. Infrasound propagates farther (i.e., with lower levels of dissipation) than higher frequencies. To place infrasound in perspective, when a child is swinging high on a swing, the pressure changes on their ears, from top to bottom of the swing, is nearly 120 dB(A) at a frequency of around 1 Hz.

Some characteristics of the human perception of infrasound and low frequency sound are:

- Low frequency sound and infrasound (2-100 Hz) are perceived as a mixture of auditory and tactile sensations;
- Lower frequencies must be of a higher magnitude (dB) to be perceived, e.g., the threshold of hearing at 10 Hz is around 100 dB (see Figure 3 above);
- Tonality cannot be perceived below around 18 Hz; and
- Infrasound may not appear to be coming from a specific location, because of its long wavelengths.

The primary human response to perceived infrasound is annoyance, with resulting secondary effects. Annoyance levels typically depend on other characteristics of the infrasound, including intensity, variations with time, such as impulses, loudest sound, periodicity, etc. Infrasound has three annoyance mechanisms:

- A feeling of static pressure;
- Periodic masking effects in medium and higher frequencies; and
- Rattling of doors, windows, etc. from strong low frequency components.

Human effects vary by the intensity of the perceived infrasound, which can be grouped into these approximate ranges:

- 90 dB and below: No evidence of adverse effects’;
- 115 dB: Fatigue, apathy, abdominal symptoms, hypertension in some humans;
- 120 dB: Approximate threshold of pain at 10 Hz; and
- 120 – 130 dB and above: Exposure for 24 hours causes physiological damage.

The typical range of sound power level for wind turbine generators is in the range of 100 to 105 dB(A) – a much lower sound power level (10 dB or more) than the majority of construction machinery such as bulldozers. For infrasound to be audible even to a person with the most sensitive hearing at a distance of 300 m would require a sound power level of at least 140 dB at 10 Hz and even higher emission levels than this at lower frequencies and at greater distances. There is no information available to indicate that wind turbine generators emit infrasound anywhere near this intensity.

2.2 Identification of Noise Sources

The facility will be comprised of 31 individual Wind Turbine Generators (WTGs) making up a total generation capacity of 248 MW. The final design specifications have not yet been confirmed and the developers are considering several options, of which one of the preferred is presented in Table 1 below.

Table 1: Turbine Models under consideration

Manufacturer	Model	Hub height (m)	Rotor Diameter (m)	Blade Length (m)
Nordex	N163/5.X	Up to 200	Up to 200 m	Up to 100 m

The Nordex N163 Model with a hub height of up to 200 m and blade length of up to 100 m was chosen for modelling purposes. Further details of the WTG that was used are described in Table 2 below.

Report	Page - Of - Pages		Amendments	Field Survey Date
Pofadder WEF 3	18	97	Version 1 as on 01/08/2022	08/12/2021-10/12/2021

This model of turbine was chosen as it has published noise data in the WindPro catalogue of wind turbines. Furthermore, the noise data has been tested according to the methods described in IEC 61400-11 and are thus traceable. The modelled hub height is 200 m. If a higher or lower final hub height is chosen, the noise impacts could be reduced or increase depending on the sound power of the turbine. Furthermore, if the final turbine that is chosen has a maximum sound power level that is similar or lower than the turbine modelled in this report, it can be assumed that the noise impacts will be similar or lower, irrespective of the turbine manufacturer.

Table 2: Modelled Turbine Specifications

Manufacturer	Nordex
Type / Version	N163
Rated Power Output	8 MW
Rotor Diameter	Up to 200 m
Tower	Tubular
Grid Connection	50/60 Hz
Maximum Sound Power Level	109.2 dB(A)
Hub Height	200 m
Turbine Power Mode	Mode 0

Sound Power Level dB(A) reference to 1pW from WindPro 3.2 Catalogue

**The specifications of this turbine model were used as this is the preferred model for the applicant. This does not bind the applicant to this specific model, and any turbine model with similar turbine specifications will be acceptable. An equal or lower maximum sound power level would be acceptable for the site without the need for re-modelling, provided the turbine positions do not change substantially (i.e more than 100 m).*

Figure 4 below shows the layout of the 31 WTGs in addition to the site boundary and access roads. The turbine positions are based on geospatial data supplied by the client.

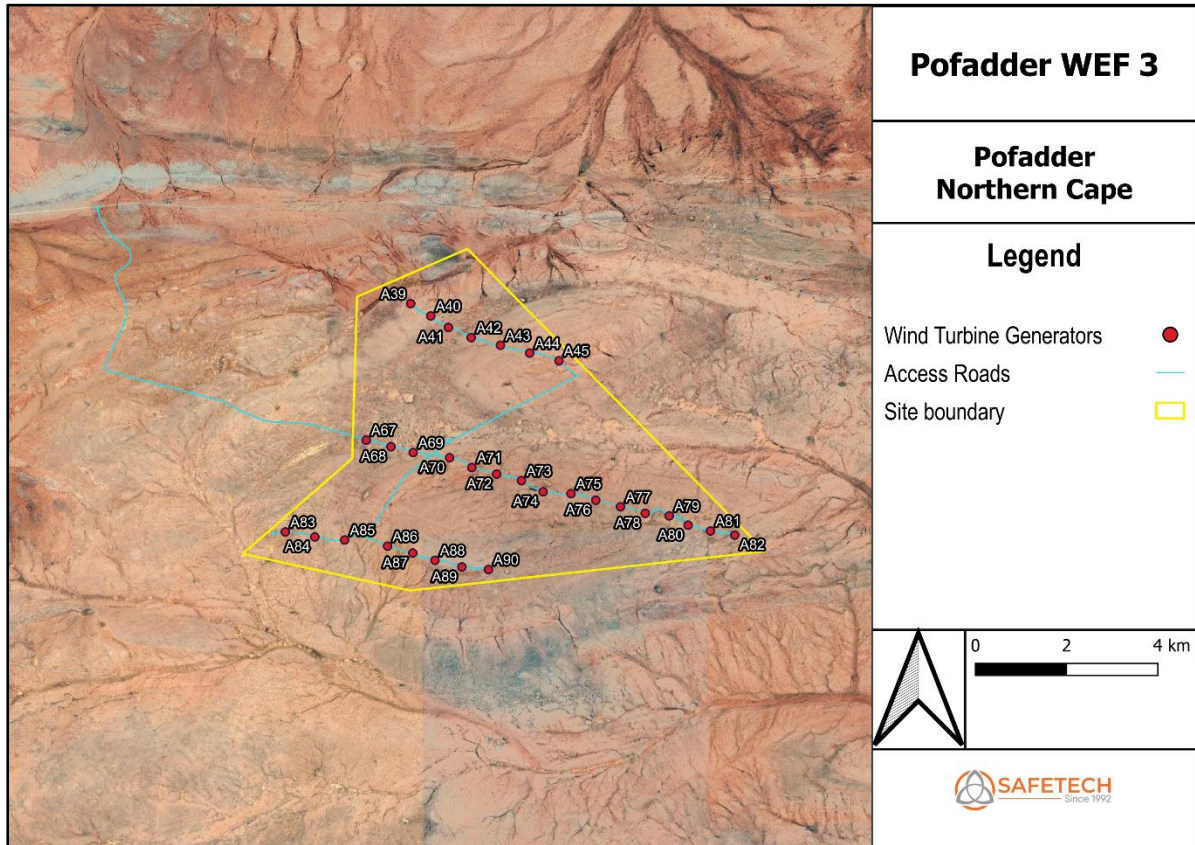

Figure 4: Pofadder WEF 3 Turbine Layout.

The coordinates of the 31 WTGs are given in Table 3 below.

Table 3: WTG Coordinates

WTG Name	Latitude	Longitude
A39	29° 18' 01.88" S	19° 45' 38.73" E
A67	29° 19' 52.88" S	19° 45' 02.50" E
A42	29° 18' 29.50" S	19° 46' 27.88" E
A45	29° 18' 48.38" S	19° 47' 39.35" E
A40	29° 18' 11.88" S	19° 45' 54.99" E
A68	29° 19' 58.20" S	19° 45' 22.64" E
A44	29° 18' 42.08" S	19° 47' 15.51" E
A72	29° 20' 20.47" S	19° 46' 48.65" E
A69	29° 20' 02.99" S	19° 45' 40.72" E
A71	29° 20' 15.16" S	19° 46' 28.51" E
A70	29° 20' 07.16" S	19° 46' 10.36" E
A74	29° 20' 34.92" S	19° 47' 26.45" E
A76	29° 20' 41.74" S	19° 48' 09.27" E
A43	29° 18' 35.79" S	19° 46' 51.72" E
A75	29° 20' 36.42" S	19° 47' 49.13" E
A79	29° 20' 54.45" S	19° 49' 09.09" E
A80	29° 21' 02.03" S	19° 49' 24.43" E

Report	Page - Of - Pages		Amendments	Field Survey Date
Pofadder WEF 3	20	97	Version 1 as on 01/08/2022	08/12/2021-10/12/2021

WTG Name	Latitude	Longitude
A41	29° 18' 21.27" S	19° 46' 09.37" E
A78	29° 20' 52.36" S	19° 48' 49.57" E
A77	29° 20' 47.05" S	19° 48' 29.42" E
A82	29° 21' 10.13" S	19° 50' 02.45" E
A84	29° 21' 11.57" S	19° 44' 20.68" E
A83	29° 21' 07.50" S	19° 43' 56.66" E
A73	29° 20' 25.79" S	19° 47' 08.80" E
A85	29° 21' 14.04" S	19° 44' 45.01" E
A86	29° 21' 19.07" S	19° 45' 19.84" E
A88	29° 21' 30.58" S	19° 45' 58.46" E
A89	29° 21' 35.94" S	19° 46' 20.42" E
A87	29° 21' 24.62" S	19° 45' 40.36" E
A90	29° 21' 38.16" S	19° 46' 41.94" E
A81	29° 21' 06.77" S	19° 49' 42.62" E

3. Baseline Environmental Description

3.1 General Description

Pofadder Wind Facility 3 (Pty) Ltd proposes the development of a Wind Energy Facility in the Kai !Garib Local Municipality and the ZF Mgcawu District Municipality in the Northern Cape Province.

The site is situated approximately 20 km south east of Pofadder Town and covers an extent of approximately 5 100ha. The project will comprise of up to 31 turbines producing an output capacity of up to 248 MW.

This development (Pofadder WEF 3) will include auxiliary infrastructure such as substations and access roads. However, for the purpose of this Noise Study, these auxiliary components have not been assessed as their impact will be negligible.

Two additional WEF's are concurrently being considered on the properties and are assessed by way of separate impact assessment processes contained in the 2014 Environmental Impact Assessment Regulations (GN No. R982, as amended) for listed activities contained Listing Notices 1, 2 and 3 (GN R983, R984 and R985, as amended). These projects are known as Pofadder Wind Energy Facility 1 (Pofadder WEF 1) and Pofadder Wind Energy Facility 2 (Pofadder WEF 2). These projects fall under separate Environmental Applications and are only assessed for cumulative impacts in this report.

The construction noise impacts from the access road running through project site was assessed in conjunction with the noise impacts from the Wind Turbine Generators. All other infrastructure was not included as part of the noise study as these features are not expected to impact sensitive receptors in the area. The regional context, supplied by the client in the Final Scoping Report (SiVEST, 2022) is shown in Figure 5 below.

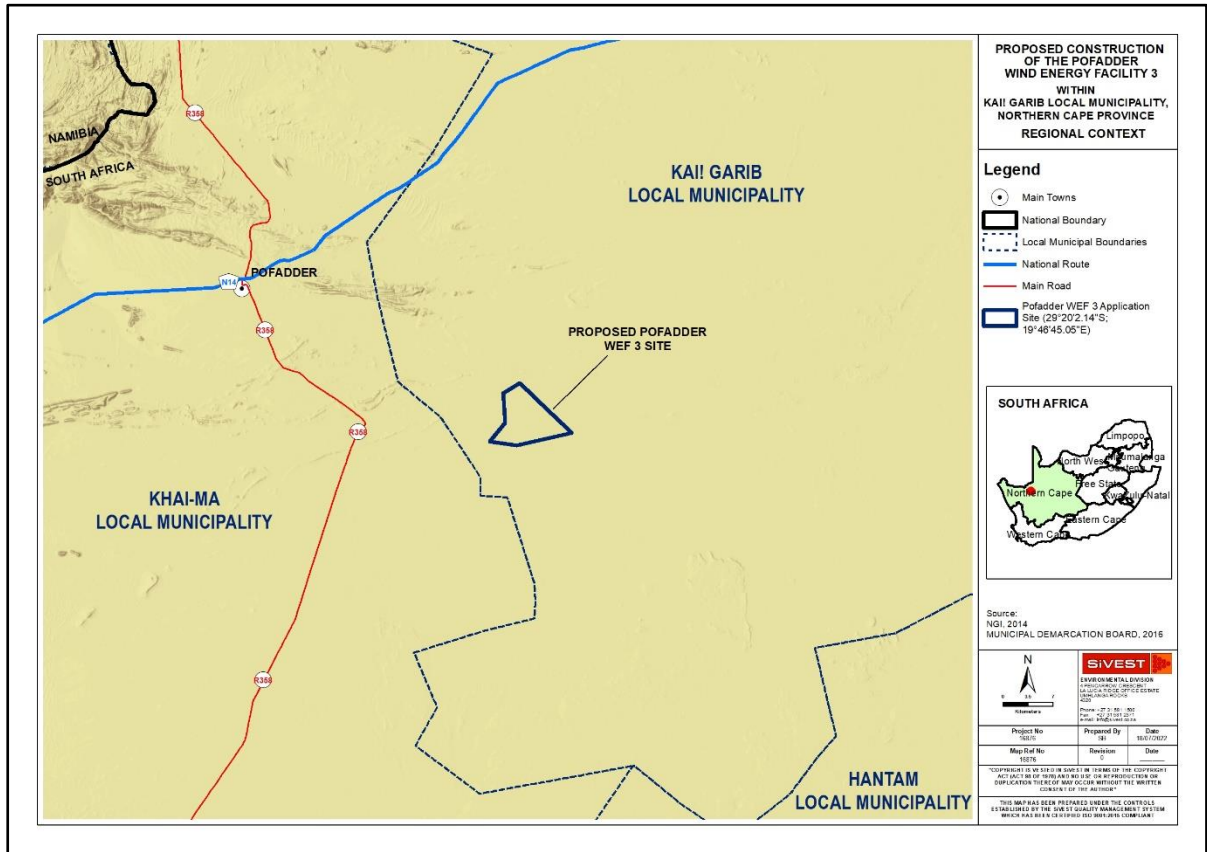

Figure 5: Regional Context of the Proposed Pofadder WEF 3 (SiVEST, 2022)

The current land use of the proposed properties is an arid agricultural area with sheep and goat farming carried out in a very dry environment – this is the only agricultural land use on the site and surrounds which is restricted by the arid nature of the local climate. Due to the limited stock carrying capacity, the farms are large in size. The area has a very low density of rural settlement, with relatively few isolated farmsteads. Man-made modifications associated with farming are related to those typical of the low intensity sheep farming. This includes wind pumps with stock watering points. These features are small in scale in the landscape and do not detract from the sense of place.

The land use of the receiving environment in relation to the Pofadder WEF 3 site can be classified as rural (agricultural, focusing primarily on livestock). Furthermore, the topography of the area is characterized by relatively flat terrain with hills, and valleys. The area is sparsely populated with homesteads and kraals. During the analysis of the satellite imagery, it was difficult to confirm the classification of each structure identified. To eliminate uncertainty, it was assumed that all structures are occupied to simulate a worst-case scenario (despite the likelihood that some structures are abandoned and unoccupied).

3.2 Field Study

The field study validated the classification of the study area as a rural district. Table 4 below shows the SANS 10103:2008 guidelines for day and night noise limits of a rural district. These guidelines are discussed in further detail in Section 7 of this report. National and provincial standards classify noise levels exceeding 7dB(A) above the residual noise levels as a disturbing noise.

Table 4: Noise limits for rural districts

Type of District	Equivalent Continuous Rating Level, LReq.T for Noise					
	Outdoors (dB(A))			Indoors, with open windows (dB(A))		
	Day-night	Daytime	Night-time	Day-night	Daytime	Night-time
Rural Districts	45	45	35	35	35	25

The field study was conducted from the 8th of December 2021 to the 10th of December 2021 in accordance with SANS 10103:2008. The guidelines to determine the residual noise levels of the area are described in the methodology below:

A long-term measurement was taken by placing a noise meter on a tripod and ensuring that it was placed at least 1.2 m from floor level and 3.5 m from any large flat reflecting surface. The 36-hour measurement time encompassed one "day" period (06:00-22:00) and two "night" periods (22:00-06:00). The noise meter was calibrated before and after the survey. At no time was the difference more than one decibel (dB) (Note: If the difference between measurements at the same point under the same conditions is more than 1 dB, then this is an indication that the noise meter is not properly calibrated). The weighting used was on the A scale and the meter was placed on "fast", which is the preferred method as per SANS 10103:2008, the measurement and rating of environmental noise. The meter was fitted with a windscreen, which is supplied by the manufacturer. The windscreen is designed to reduce wind noise around the microphone and not bias the measurements. The short-term monitoring utilized the same method but over a 10-minute period for each measurement taken.

The results of the baseline residual noise monitoring for the long-term measurement are shown in Figure 6 below. The results of the short-term measurements (10 minutes each) are shown in Table 5 and Table 6. Several measurements for the short-term points were taken at different times of the day and night. The noise sources during the time of the monitoring were typical of the rural Namaqualand landscape. Noise sources included birds chirping, wind noise and leaves rustling. Weather conditions during the daytime hours were sunny.

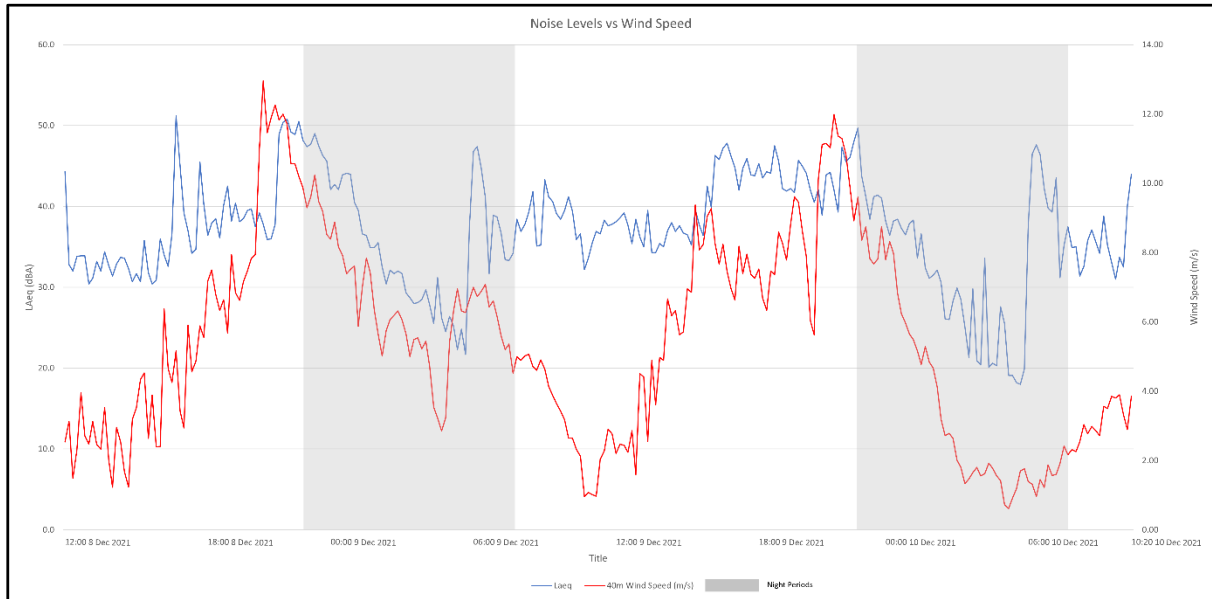

Figure 6: Long Term Ambient Noise Levels vs Weather Conditions at MP 2

The LAeq value at Monitoring Point 2 was as follows:

- Day-time (06:00-22:00): 41.7dB(A)
- Night-time (22:00-06:00): 39.9 dB(A).

The weather data for the monitoring period was supplied by the client from a weather recording mast within the project area. The wind speeds were recorded at a height of 40m and averaged over 10-minute intervals.

The coordinates of the Weather Station are 29°17'37.97"S, 19°45'11.69"E.

Table 5: MP 1 Short Term Monitoring Results

Monitoring Point 1							
Session	Date	Start Time	LAeq (dBA)	LAmax (dBA)	LAmin (dBA)	L10 (dBA)	L90 (dBA)
Morning 1	08/12/2021	06:33	42.3	75.3	19	35	23.3
Midday 1	08/12/2021	11:36	36.1	58.8	20.4	35.7	25.6
Night 1	08/12/2021	21:57	49.3	58.2	35.4	52.6	42.3
Night 2	09/12/2021	22:15	46.8	57.4	36.2	49.7	41.8
Morning 2	10/12/2021	10:58	40.2	58.4	23.3	43.6	31.2

Table 6: MP 3 Short Term Monitoring Results

Monitoring Point 3							
Session	Date	Start Time	LA _{eq} (dBA)	LA _{max} (dBA)	LA _{min} (dBA)	L ₁₀ (dBA)	L ₉₀ (dBA)
Morning 1	08/12/2021	7:00	49.3	75.9	20.9	34.6	23.9
Midday 1	08/12/2021	11:14	31.4	55.5	18.8	32.5	20.8
Night 1	08/12/2021	22:18	51.3	61.8	40.6	54.9	44.9
Night 2	09/12/2021	22:44	42.2	57.5	31.5	44.5	36.9
Morning 2	10/12/2021	10:35	34.9	64	17.5	34.5	19.6

The location of the monitoring equipment can be seen in Figure 7 below. These points were taken at the closest NSAs, namely NSA 43, NSA 41, and NSA 40.

4. Identification of Environmental Sensitivities

4.1 Sensitivities identified by the National Web-Based Environmental Screening Tool

Human Sensitive Receptors

The initial identification of potential noise sensitive areas was conducted through a visual scan of satellite imagery of the area. A total of 64 Noise Sensitive Areas (NSA's) were identified. These NSAs are a combination of farmer's houses, staff houses, remote homesteads and possibly "Shepherd's Huts". Of the 64 NSAs that were identified, one is situated on the development site and two are situated directly adjacent to the site.

Figure 7 below shows the location of the NSAs in relation to the development boundary. The location of the long-term monitoring point is also depicted.

Due to the presence of these NSAs, it can be confirmed that the sensitivity rating "Very High" is applicable.

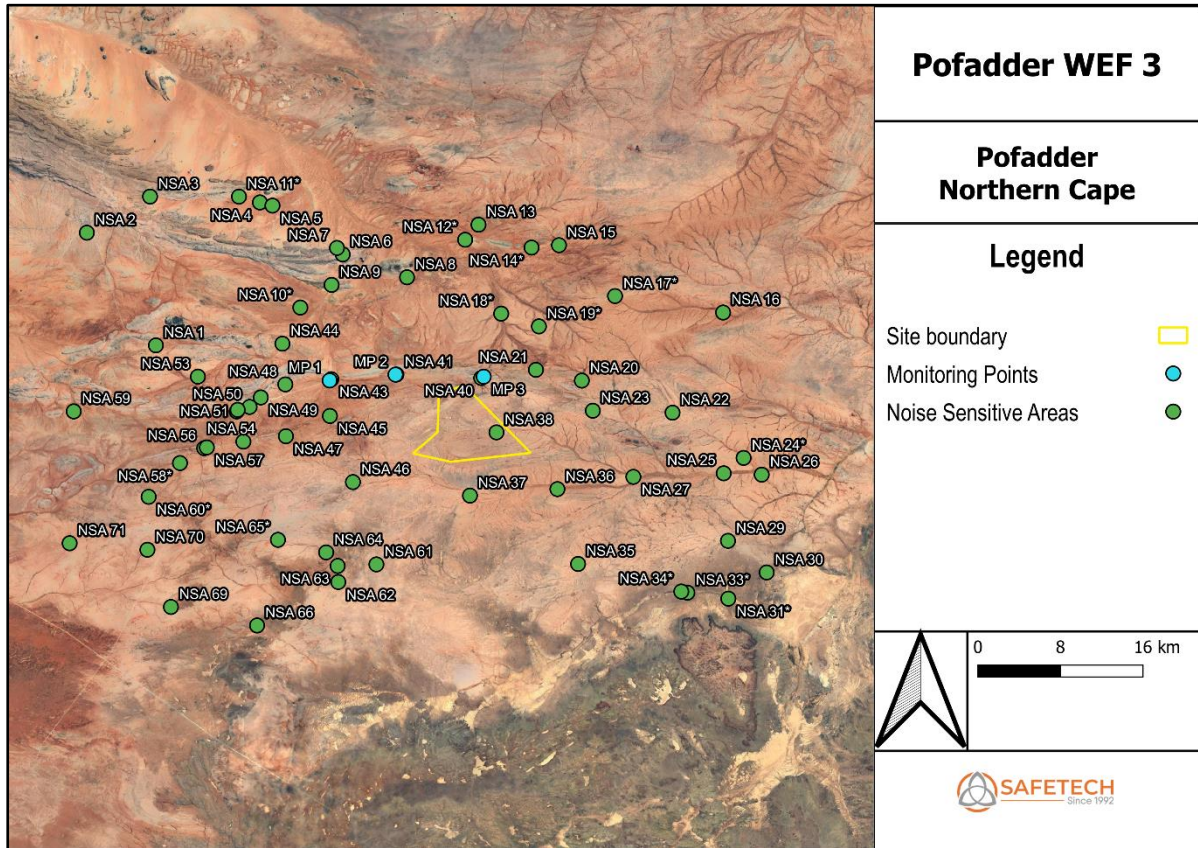

Figure 7: Locations of Noise Sensitive Areas and Monitoring Points

The coordinates of the identified NSAs, in addition to the distance of the nearest WTG is described in Table 8 below.

Table 7: Coordinates of Noise Sensitive Areas

Name	Latitude	Longitude	Nearest WTG	Distance to Nearest WTG (m)
NSA 1	29° 14' 55.66" S	19° 27' 54.73" E	A83	28 384
NSA 10*	29° 12' 39.27" S	19° 36' 35.80" E	A39	17 722
NSA 11*	29° 05' 59.45" S	19° 32' 54.30" E	A39	30 393
NSA 12*	29° 08' 35.01" S	19° 46' 30.48" E	A39	17 554
NSA 13	29° 07' 40.73" S	19° 47' 18.59" E	A39	19 362
NSA 14*	29° 09' 03.16" S	19° 50' 29.88" E	A39	18 394
NSA 15	29° 08' 54.53" S	19° 52' 08.84" E	A45	19 722
NSA 16	29° 12' 57.24" S	20° 02' 00.98" E	A82	24 650
NSA 17*	29° 11' 57.88" S	19° 55' 31.15" E	A45	17 967
NSA 18*	29° 13' 01.36" S	19° 48' 40.34" E	A39	10 492
NSA 19*	29° 13' 47.17" S	19° 50' 56.46" E	A45	10 713
NSA 2	29° 08' 09.58" S	19° 23' 45.69" E	A39	39 900
NSA 20	29° 17' 02.58" S	19° 53' 31.30" E	A82	9 495
NSA 21	29° 16' 23.80" S	19° 50' 45.69" E	A45	6 724
NSA 22	29° 18' 58.28" S	19° 58' 58.55" E	A82	15 025
NSA 23	29° 18' 51.15" S	19° 54' 10.92" E	A82	7 959

Name	Latitude	Longitude	Nearest WTG	Distance to Nearest WTG (m)
NSA 24*	29° 21' 41.19" S	20° 03' 14.88" E	A82	21 395
NSA 25	29° 22' 36.64" S	20° 02' 03.03" E	A82	19 617
NSA 26	29° 22' 41.58" S	20° 04' 20.23" E	A82	23 306
NSA 27	29° 22' 49.56" S	19° 56' 37.19" E	A82	11 080
NSA 29	29° 26' 40.17" S	20° 02' 18.53" E	A82	22 308
NSA 3	29° 05' 59.30" S	19° 27' 33.67" E	A39	36 833
NSA 30	29° 28' 33.98" S	20° 04' 38.23" E	A82	27 296
NSA 31*	29° 30' 08.58" S	20° 02' 19.77" E	A82	25 908
NSA 33*	29° 29' 47.02" S	19° 59' 52.01" E	A82	22 519
NSA 34*	29° 29' 42.97" S	19° 59' 30.08" E	A82	22 016
NSA 35	29° 28' 03.52" S	19° 53' 17.79" E	A82	13 805
NSA 36	29° 23' 33.72" S	19° 52' 03.23" E	A82	5 501
NSA 37	29° 23' 57.03" S	19° 46' 47.78" E	A90	4 290
NSA 38	29° 20' 09.16" S	19° 48' 23.35" E	A76	1 075
NSA 4	29° 06' 20.39" S	19° 34' 09.92" E	A39	28 550
NSA 40	29° 16' 53.16" S	19° 47' 28.37" E	A43	3 319
NSA 41	29° 16' 40.73" S	19° 42' 22.38" E	A39	5 862
NSA 43	29° 16' 57.64" S	19° 38' 27.46" E	A83	11 764
NSA 44	29° 14' 49.54" S	19° 35' 31.16" E	A39	17 443
NSA 45	29° 19' 10.04" S	19° 38' 22.50" E	A83	9 717
NSA 46	29° 23' 08.30" S	19° 39' 45.63" E	A83	7 729
NSA 47	29° 20' 23.07" S	19° 35' 43.77" E	A83	13 367
NSA 48	29° 17' 16.31" S	19° 35' 41.71" E	A83	15 142
NSA 49	29° 18' 03.32" S	19° 34' 13.22" E	A83	16 737
NSA 5	29° 06' 31.92" S	19° 34' 55.26" E	A39	27 490
NSA 50	29° 18' 37.46" S	19° 33' 32.70" E	A83	17 460
NSA 51	29° 18' 53.69" S	19° 32' 46.16" E	A83	18 555
NSA 52	29° 18' 48.10" S	19° 32' 49.69" E	A83	18 502
NSA 53	29° 16' 48.20" S	19° 30' 26.24" E	A83	23 287
NSA 54	29° 20' 42.52" S	19° 33' 10.30" E	A83	17 453
NSA 56	29° 21' 06.17" S	19° 30' 49.03" E	A83	21 246
NSA 57	29° 21' 03.45" S	19° 30' 58.51" E	A83	20 990
NSA 58*	29° 21' 59.89" S	19° 29' 21.61" E	A83	23 657
NSA 59	29° 18' 53.61" S	19° 22' 58.27" E	A83	34 201
NSA 6	29° 09' 27.72" S	19° 39' 08.54" E	A39	19 051
NSA 60*	29° 24' 01.49" S	19° 27' 28.59" E	A83	27 182
NSA 61	29° 28' 05.06" S	19° 41' 10.22" E	A83	13 648
NSA 62	29° 29' 08.67" S	19° 38' 52.66" E	A83	16 963
NSA 63	29° 28' 10.58" S	19° 38' 50.38" E	A83	15 451
NSA 64	29° 27' 21.72" S	19° 38' 09.01" E	A83	14 876
NSA 65*	29° 26' 36.61" S	19° 35' 15.02" E	A83	17 350
NSA 66	29° 31' 45.08" S	19° 33' 59.74" E	A83	25 419
NSA 69	29° 30' 38.41" S	19° 28' 49.02" E	A83	30 150

Name	Latitude	Longitude	Nearest WTG	Distance to Nearest WTG (m)
NSA 7	29° 09' 04.51" S	19° 38' 47.94" E	A39	19 956
NSA 70	29° 27' 12.30" S	19° 27' 24.10" E	A83	29 033
NSA 71	29° 26' 48.75" S	19° 22' 43.58" E	A83	35 904
NSA 8	29° 10' 50.12" S	19° 43' 00.74" E	A39	13 994
NSA 9	29° 11' 17.59" S	19° 38' 28.53" E	A39	17 049

Natural Environment Receptors

The vegetation surrounding the development site is characterised by typical karoo vegetation. The fauna includes bats, birds, commercial livestock, smaller mammals, reptiles, and buck.

5. Issues, Risks, and Impacts

The following section discusses the potential impacts, from a noise perspective, on the human receptors previously identified. These impacts have been classified according to the various stages of the project, namely the construction phase, operational phase, decommissioning phase.

5.1 Predicted noise levels for the Construction Phase

The construction noise at the various sites will have a local impact. Safetech has conducted noise tests at various sites in South Africa and have recorded the noise emissions of various pieces of construction equipment. The results are presented in Table 8 below.

Table 8: Typical Construction Noise

Type of Equipment	L _{Req.T} dB(A)
CAT 320D Excavator measured at approximately 50 m.	67.9
Mobile crane measured at approximately 70 m	69.6
Drilling rig measured at approximately 70 m	72.6

The impact of the construction noise that can be expected at the proposed site can be extrapolated from the Tables above. As an example, if several pieces of equipment are used simultaneously, the noise levels can be added logarithmically and then calculated at various distances from the site to determine the distance at which the residual level will be reached (refer to Tables 8 – 10).

Table 9: Combining Different Construction Noise Sources – High Impacts (Worst Case)

Description	Typical Sound Power Level (dB)
Overhead and mobile cranes	109
Front end loaders	100
Excavators	108
Bulldozer	111
Piling machine (mobile)	115
Total*	117

*The total is a logarithmic total and not a sum of the values (at approximately 3 m).

Table 10: Combining Different Construction Noise Sources – Low Impacts (at approximately 3 m)

Description	Typical Sound Power Level (dBA)
Front end loaders	100
Excavators	108
Truck	95
Total	111

*The total is a logarithmic total and not a sum of the values (at approximately 3 m).

The information in Tables 8 to 10 above can then be used to calculate the attenuation by distance. Noise will also be attenuated by topography and atmospheric conditions such as temperature, humidity, wind speed and direction etc. but this is ignored for this purpose. Therefore, the distance calculated below would be representative of maximum distances to reach residual noise levels.

An illustration of attenuation by distance from a noise of 117 dB measured from the source is presented in Table 11 below.

Table 11: Attenuation by Distance

Distance from noise source (m)	Sound Pressure Level dB(A)
10	89
20	83
40	77
80	71
160	65
320	59
640	53
1280	47

What can be inferred from Table 11 above is that if the residual noise level is at 45 dB(A), the construction noise will be similar to the residual noise level at approximately 1 280 m from the noise source, if the noise characteristics are similar. Beyond this distance, the noise level will be below the residual noise and will therefore have little impact. The above only applies to the construction noise and light wind conditions. In all likelihood, the construction noise will have little impact on the surrounding community as it will most likely occur during the day when the residual noise is louder and there are unstable atmospheric conditions.

Low frequency noise concerns

The effects of low frequency noise include sleep disturbance, nausea, vertigo etc. These effects are unlikely to impact upon residents due to the distance between the site and the nearest communities. Sources of low frequency noise also include wind and vehicular traffic.

5.2 Predicted noise levels for the Operational Phase

The tables and figures below indicate the isopleths for the noise generated by the turbines at wind speeds from 3 m/s to 12 m/s. It must be remembered that as the wind speed increases, so too does the background noise. Therefore, the predicted noise levels below 8 m/s are of more concern than those above 8m/s. The modelling results are contained in Table 12 below.

Table 12: Pofadder WEF 2 Noise Modelling Results

NSA Name	Wind speed (m/s)	Noise Levels from WTG (dBA)	Daytime Noise Rating Limit (dBA)	Is the Daytime Limit Exceeded?	Night time Noise Rating Limit (dBA)	Is the Night time Limit Exceeded?
NSA 1	3,0	0	45,0	No	35,0	No
	4,0	0	45,0	No	35,0	No
	5,0	0	45,0	No	35,0	No
	6,0	0	45,0	No	35,0	No
	7,0	0	45,0	No	35,0	No
	8,0	0	45,0	No	35,0	No
	9,0	0	45,0	No	35,0	No
	10,0	0	45,0	No	35,0	No
	11,0	0	45,0	No	35,0	No
	12,0	0	45,0	No	35,0	No
NSA 2	3,0	0	45,0	No	35,0	No
	4,0	0	45,0	No	35,0	No
	5,0	0	45,0	No	35,0	No
	6,0	0	45,0	No	35,0	No
	7,0	0	45,0	No	35,0	No
	8,0	0	45,0	No	35,0	No
	9,0	0	45,0	No	35,0	No
	10,0	0	45,0	No	35,0	No
	11,0	0	45,0	No	35,0	No
	12,0	0	45,0	No	35,0	No
NSA 3	3,0	0	45,0	No	35,0	No
	4,0	0	45,0	No	35,0	No
	5,0	0	45,0	No	35,0	No
	6,0	0	45,0	No	35,0	No
	7,0	0	45,0	No	35,0	No
	8,0	0	45,0	No	35,0	No
	9,0	0	45,0	No	35,0	No
	10,0	0	45,0	No	35,0	No
	11,0	0	45,0	No	35,0	No
	12,0	0	45,0	No	35,0	No
NSA 4	3,0	0	45,0	No	35,0	No
	4,0	0	45,0	No	35,0	No
	5,0	0	45,0	No	35,0	No
	6,0	0	45,0	No	35,0	No
	7,0	0	45,0	No	35,0	No
	8,0	0	45,0	No	35,0	No

NSA Name	Wind speed (m/s)	Noise Levels from WTG (dBA)	Daytime Noise Rating Limit (dBA)	Is the Daytime Limit Exceeded?	Night time Noise Rating Limit (dBA)	Is the Night time Limit Exceeded?
	9,0	0	45,0	No	35,0	No
	10,0	0	45,0	No	35,0	No
	11,0	0	45,0	No	35,0	No
	12,0	0	45,0	No	35,0	No
NSA 5	3,0	0	45,0	No	35,0	No
	4,0	0	45,0	No	35,0	No
	5,0	0	45,0	No	35,0	No
	6,0	0	45,0	No	35,0	No
	7,0	0	45,0	No	35,0	No
	8,0	0	45,0	No	35,0	No
	9,0	0	45,0	No	35,0	No
	10,0	0	45,0	No	35,0	No
	12,0	0	45,0	No	35,0	No
NSA 6	3,0	0	45,0	No	35,0	No
	4,0	0	45,0	No	35,0	No
	5,0	0	45,0	No	35,0	No
	6,0	0	45,0	No	35,0	No
	7,0	0	45,0	No	35,0	No
	8,0	0	45,0	No	35,0	No
	9,0	0	45,0	No	35,0	No
	10,0	0	45,0	No	35,0	No
	11,0	0	45,0	No	35,0	No
	12,0	0	45,0	No	35,0	No
NSA 7	3,0	0	45,0	No	35,0	No
	4,0	0	45,0	No	35,0	No
	5,0	0	45,0	No	35,0	No
	6,0	0	45,0	No	35,0	No
	7,0	0	45,0	No	35,0	No
	8,0	0	45,0	No	35,0	No
	9,0	0	45,0	No	35,0	No
	10,0	0	45,0	No	35,0	No
	11,0	0	45,0	No	35,0	No
	12,0	0	45,0	No	35,0	No
NSA 8	3,0	0	45,0	No	35,0	No
	4,0	0	45,0	No	35,0	No
	5,0	0	45,0	No	35,0	No
	6,0	0	45,0	No	35,0	No
	7,0	0	45,0	No	35,0	No
	8,0	0	45,0	No	35,0	No
	9,0	0	45,0	No	35,0	No
	10,0	0	45,0	No	35,0	No
11,0	0	45,0	No	35,0	No	

NSA Name	Wind speed (m/s)	Noise Levels from WTG (dBA)	Daytime Noise Rating Limit (dBA)	Is the Daytime Limit Exceeded?	Night time Noise Rating Limit (dBA)	Is the Night time Limit Exceeded?
	12,0	0	45,0	No	35,0	No
NSA 9	3,0	0	45,0	No	35,0	No
	4,0	0	45,0	No	35,0	No
	5,0	0	45,0	No	35,0	No
	6,0	0	45,0	No	35,0	No
	7,0	0	45,0	No	35,0	No
	8,0	0	45,0	No	35,0	No
	9,0	0	45,0	No	35,0	No
	10,0	0	45,0	No	35,0	No
	11,0	0	45,0	No	35,0	No
NSA 10	12,0	0	45,0	No	35,0	No
	3,0	0	45,0	No	35,0	No
	4,0	0	45,0	No	35,0	No
	5,0	0	45,0	No	35,0	No
	6,0	0	45,0	No	35,0	No
	7,0	0	45,0	No	35,0	No
	8,0	0	45,0	No	35,0	No
	9,0	0	45,0	No	35,0	No
	10,0	0	45,0	No	35,0	No
NSA 11	11,0	0	45,0	No	35,0	No
	12,0	0	45,0	No	35,0	No
	3,0	0	45,0	No	35,0	No
	4,0	0	45,0	No	35,0	No
	5,0	0	45,0	No	35,0	No
	6,0	0	45,0	No	35,0	No
	7,0	0	45,0	No	35,0	No
	8,0	0	45,0	No	35,0	No
	9,0	0	45,0	No	35,0	No
NSA 12	10,0	0	45,0	No	35,0	No
	11,0	0	45,0	No	35,0	No
	12,0	0	45,0	No	35,0	No
	3,0	0	45,0	No	35,0	No
	4,0	0	45,0	No	35,0	No
	5,0	0	45,0	No	35,0	No
	6,0	0	45,0	No	35,0	No
	7,0	0	45,0	No	35,0	No
	8,0	0	45,0	No	35,0	No
NSA 13	9,0	0	45,0	No	35,0	No
	10,0	0	45,0	No	35,0	No

NSA Name	Wind speed (m/s)	Noise Levels from WTG (dBA)	Daytime Noise Rating Limit (dBA)	Is the Daytime Limit Exceeded?	Night time Noise Rating Limit (dBA)	Is the Night time Limit Exceeded?
	5,0	0	45,0	No	35,0	No
	6,0	0	45,0	No	35,0	No
	7,0	0	45,0	No	35,0	No
	8,0	0	45,0	No	35,0	No
	9,0	0	45,0	No	35,0	No
	10,0	0	45,0	No	35,0	No
	11,0	0	45,0	No	35,0	No
	12,0	0	45,0	No	35,0	No
NSA 14	3,0	0	45,0	No	35,0	No
	4,0	0	45,0	No	35,0	No
	5,0	0	45,0	No	35,0	No
	6,0	0	45,0	No	35,0	No
	7,0	0	45,0	No	35,0	No
	8,0	0	45,0	No	35,0	No
	9,0	0	45,0	No	35,0	No
	10,0	0	45,0	No	35,0	No
	11,0	0	45,0	No	35,0	No
	12,0	0	45,0	No	35,0	No
NSA 15	3,0	0	45,0	No	35,0	No
	4,0	0	45,0	No	35,0	No
	5,0	0	45,0	No	35,0	No
	6,0	0	45,0	No	35,0	No
	7,0	0	45,0	No	35,0	No
	8,0	0	45,0	No	35,0	No
	9,0	0	45,0	No	35,0	No
	10,0	0	45,0	No	35,0	No
	11,0	0	45,0	No	35,0	No
	12,0	0	45,0	No	35,0	No
NSA 16	3,0	0	45,0	No	35,0	No
	4,0	0	45,0	No	35,0	No
	5,0	0	45,0	No	35,0	No
	6,0	0	45,0	No	35,0	No
	7,0	0	45,0	No	35,0	No
	8,0	0	45,0	No	35,0	No
	9,0	0	45,0	No	35,0	No
	10,0	0	45,0	No	35,0	No
	11,0	0	45,0	No	35,0	No
	12,0	0	45,0	No	35,0	No
NSA 17	3,0	0	45,0	No	35,0	No
	4,0	0	45,0	No	35,0	No
	5,0	0	45,0	No	35,0	No
	6,0	0	45,0	No	35,0	No
	7,0	0	45,0	No	35,0	No

NSA Name	Wind speed (m/s)	Noise Levels from WTG (dBA)	Daytime Noise Rating Limit (dBA)	Is the Daytime Limit Exceeded?	Night time Noise Rating Limit (dBA)	Is the Night time Limit Exceeded?
	8,0	0	45,0	No	35,0	No
	9,0	0	45,0	No	35,0	No
	10,0	0	45,0	No	35,0	No
	11,0	0	45,0	No	35,0	No
	12,0	0	45,0	No	35,0	No
NSA 18	3,0	0	45,0	No	35,0	No
	4,0	0	45,0	No	35,0	No
	5,0	1,1	45,0	No	35,0	No
	6,0	5,2	45,0	No	35,0	No
	7,0	5,5	45,0	No	35,0	No
	8,0	5,5	45,0	No	35,0	No
	9,0	5,5	45,0	No	35,0	No
	10,0	5,5	45,0	No	35,0	No
	11,0	5,5	45,0	No	35,0	No
12,0	5,5	45,0	No	35,0	No	
NSA 19	3,0	0	45,0	No	35,0	No
	4,0	0	45,0	No	35,0	No
	5,0	0,3	45,0	No	35,0	No
	6,0	4,4	45,0	No	35,0	No
	7,0	4,7	45,0	No	35,0	No
	8,0	4,7	45,0	No	35,0	No
	9,0	4,7	45,0	No	35,0	No
	10,0	4,7	45,0	No	35,0	No
	11,0	4,7	45,0	No	35,0	No
	12,0	4,7	45,0	No	35,0	No
NSA 20	3,0	0	45,0	No	35,0	No
	4,0	0	45,0	No	35,0	No
	5,0	4,1	45,0	No	35,0	No
	6,0	8,2	45,0	No	35,0	No
	7,0	8,5	45,0	No	35,0	No
	8,0	8,5	45,0	No	35,0	No
	9,0	8,5	45,0	No	35,0	No
	10,0	8,5	45,0	No	35,0	No
	11,0	8,5	45,0	No	35,0	No
	12,0	8,5	45,0	No	35,0	No
NSA 21	3,0	3,9	45,0	No	35,0	No
	4,0	6,5	45,0	No	35,0	No
	5,0	11,2	45,0	No	35,0	No
	6,0	15,3	45,0	No	35,0	No
	7,0	15,6	45,0	No	35,0	No
	8,0	15,6	45,0	No	35,0	No
	9,0	15,6	45,0	No	35,0	No
	10,0	15,6	45,0	No	35,0	No

NSA Name	Wind speed (m/s)	Noise Levels from WTG (dBA)	Daytime Noise Rating Limit (dBA)	Is the Daytime Limit Exceeded?	Night time Noise Rating Limit (dBA)	Is the Night time Limit Exceeded?
	11,0	15,6	45,0	No	35,0	No
	12,0	15,6	45,0	No	35,0	No
NSA 22	3,0	0	45,0	No	35,0	No
	4,0	0	45,0	No	35,0	No
	5,0	0	45,0	No	35,0	No
	6,0	0	45,0	No	35,0	No
	7,0	0	45,0	No	35,0	No
	8,0	0	45,0	No	35,0	No
	9,0	0	45,0	No	35,0	No
	10,0	0	45,0	No	35,0	No
	11,0	0	45,0	No	35,0	No
	12,0	0	45,0	No	35,0	No
NSA 23	3,0	0	45,0	No	35,0	No
	4,0	1,5	45,0	No	35,0	No
	5,0	6,2	45,0	No	35,0	No
	6,0	10,3	45,0	No	35,0	No
	7,0	10,6	45,0	No	35,0	No
	8,0	10,6	45,0	No	35,0	No
	9,0	10,6	45,0	No	35,0	No
	10,0	10,6	45,0	No	35,0	No
	11,0	10,6	45,0	No	35,0	No
12,0	10,6	45,0	No	35,0	No	
NSA 24	3,0	0	45,0	No	35,0	No
	4,0	0	45,0	No	35,0	No
	5,0	0	45,0	No	35,0	No
	6,0	0	45,0	No	35,0	No
	7,0	0	45,0	No	35,0	No
	8,0	0	45,0	No	35,0	No
	9,0	0	45,0	No	35,0	No
	10,0	0	45,0	No	35,0	No
	11,0	0	45,0	No	35,0	No
	12,0	0	45,0	No	35,0	No
NSA 25	3,0	0	45,0	No	35,0	No
	4,0	0	45,0	No	35,0	No
	5,0	0	45,0	No	35,0	No
	6,0	0	45,0	No	35,0	No
	7,0	0	45,0	No	35,0	No
	8,0	0	45,0	No	35,0	No
	9,0	0	45,0	No	35,0	No
	10,0	0	45,0	No	35,0	No
	11,0	0	45,0	No	35,0	No
12,0	0	45,0	No	35,0	No	
NSA 26	3,0	0	45,0	No	35,0	No

NSA Name	Wind speed (m/s)	Noise Levels from WTG (dBA)	Daytime Noise Rating Limit (dBA)	Is the Daytime Limit Exceeded?	Night time Noise Rating Limit (dBA)	Is the Night time Limit Exceeded?
	4,0	0	45,0	No	35,0	No
	5,0	0	45,0	No	35,0	No
	6,0	0	45,0	No	35,0	No
	7,0	0	45,0	No	35,0	No
	8,0	0	45,0	No	35,0	No
	9,0	0	45,0	No	35,0	No
	10,0	0	45,0	No	35,0	No
	11,0	0	45,0	No	35,0	No
	12,0	0	45,0	No	35,0	No
NSA 27	3,0	0	45,0	No	35,0	No
	4,0	0	45,0	No	35,0	No
	5,0	0	45,0	No	35,0	No
	6,0	0,4	45,0	No	35,0	No
	7,0	0,7	45,0	No	35,0	No
	8,0	0,7	45,0	No	35,0	No
	9,0	0,7	45,0	No	35,0	No
	10,0	0,7	45,0	No	35,0	No
	11,0	0,7	45,0	No	35,0	No
NSA 29	3,0	0	45,0	No	35,0	No
	4,0	0	45,0	No	35,0	No
	5,0	0	45,0	No	35,0	No
	6,0	0	45,0	No	35,0	No
	7,0	0	45,0	No	35,0	No
	8,0	0	45,0	No	35,0	No
	9,0	0	45,0	No	35,0	No
	10,0	0	45,0	No	35,0	No
	11,0	0	45,0	No	35,0	No
NSA 30	3,0	0	45,0	No	35,0	No
	4,0	0	45,0	No	35,0	No
	5,0	0	45,0	No	35,0	No
	6,0	0	45,0	No	35,0	No
	7,0	0	45,0	No	35,0	No
	8,0	0	45,0	No	35,0	No
	9,0	0	45,0	No	35,0	No
	10,0	0	45,0	No	35,0	No
	11,0	0	45,0	No	35,0	No
NSA 31	3,0	0	45,0	No	35,0	No
	4,0	0	45,0	No	35,0	No
	5,0	0	45,0	No	35,0	No
	6,0	0	45,0	No	35,0	No

NSA Name	Wind speed (m/s)	Noise Levels from WTG (dBA)	Daytime Noise Rating Limit (dBA)	Is the Daytime Limit Exceeded?	Night time Noise Rating Limit (dBA)	Is the Night time Limit Exceeded?
	7,0	0	45,0	No	35,0	No
	8,0	0	45,0	No	35,0	No
	9,0	0	45,0	No	35,0	No
	10,0	0	45,0	No	35,0	No
	11,0	0	45,0	No	35,0	No
	12,0	0	45,0	No	35,0	No
NSA 33	3,0	0	45,0	No	35,0	No
	4,0	0	45,0	No	35,0	No
	5,0	0	45,0	No	35,0	No
	6,0	0	45,0	No	35,0	No
	7,0	0	45,0	No	35,0	No
	8,0	0	45,0	No	35,0	No
	9,0	0	45,0	No	35,0	No
	10,0	0	45,0	No	35,0	No
	11,0	0	45,0	No	35,0	No
	12,0	0	45,0	No	35,0	No
NSA 34	3,0	0	45,0	No	35,0	No
	4,0	0	45,0	No	35,0	No
	5,0	0	45,0	No	35,0	No
	6,0	0	45,0	No	35,0	No
	7,0	0	45,0	No	35,0	No
	8,0	0	45,0	No	35,0	No
	9,0	0	45,0	No	35,0	No
	10,0	0	45,0	No	35,0	No
	11,0	0	45,0	No	35,0	No
	12,0	0	45,0	No	35,0	No
NSA 35	3,0	0	45,0	No	35,0	No
	4,0	0	45,0	No	35,0	No
	5,0	0	45,0	No	35,0	No
	6,0	0	45,0	No	35,0	No
	7,0	0	45,0	No	35,0	No
	8,0	0	45,0	No	35,0	No
	9,0	0	45,0	No	35,0	No
	10,0	0	45,0	No	35,0	No
	11,0	0	45,0	No	35,0	No
	12,0	0	45,0	No	35,0	No
NSA 36	3,0	5,8	45,0	No	35,0	No
	4,0	8,4	45,0	No	35,0	No
	5,0	13,1	45,0	No	35,0	No
	6,0	17,2	45,0	No	35,0	No
	7,0	17,5	45,0	No	35,0	No
	8,0	17,5	45,0	No	35,0	No
	9,0	17,5	45,0	No	35,0	No

NSA Name	Wind speed (m/s)	Noise Levels from WTG (dBA)	Daytime Noise Rating Limit (dBA)	Is the Daytime Limit Exceeded?	Night time Noise Rating Limit (dBA)	Is the Night time Limit Exceeded?
	10,0	17,5	45,0	No	35,0	No
	11,0	17,5	45,0	No	35,0	No
	12,0	17,5	45,0	No	35,0	No
NSA 37	3,0	12,5	45,0	No	35,0	No
	4,0	15,1	45,0	No	35,0	No
	5,0	19,8	45,0	No	35,0	No
	6,0	23,9	45,0	No	35,0	No
	7,0	24,2	45,0	No	35,0	No
	8,0	24,2	45,0	No	35,0	No
	9,0	24,2	45,0	No	35,0	No
	10,0	24,2	45,0	No	35,0	No
	11,0	24,2	45,0	No	35,0	No
	12,0	24,2	45,0	No	35,0	No
NSA 38	3,0	30,7	45,0	No	35,0	No
	4,0	33,3	45,0	No	35,0	No
	5,0	38,0	45,0	No	35,0	Yes
	6,0	42,1	45,0	No	35,0	Yes
	7,0	42,4	45,0	No	35,0	Yes
	8,0	42,4	45,0	No	35,0	Yes
	9,0	42,4	45,0	No	35,0	Yes
	10,0	42,4	45,0	No	35,0	Yes
	11,0	42,4	45,0	No	35,0	Yes
12,0	42,4	45,0	No	35,0	Yes	
NSA 40	3,0	17,3	45,0	No	35,0	No
	4,0	19,9	45,0	No	35,0	No
	5,0	24,6	45,0	No	35,0	No
	6,0	28,7	45,0	No	35,0	No
	7,0	29,0	45,0	No	35,0	No
	8,0	29,0	45,0	No	35,0	No
	9,0	29,0	45,0	No	35,0	No
	10,0	29,0	45,0	No	35,0	No
	11,0	29,0	45,0	No	35,0	No
	12,0	29,0	45,0	No	35,0	No
NSA 41	3,0	5,3	45,0	No	35,0	No
	4,0	7,9	45,0	No	35,0	No
	5,0	12,6	45,0	No	35,0	No
	6,0	16,7	45,0	No	35,0	No
	7,0	17,0	45,0	No	35,0	No
	8,0	17,0	45,0	No	35,0	No
	9,0	17,0	45,0	No	35,0	No
	10,0	17,0	45,0	No	35,0	No
	11,0	17,0	45,0	No	35,0	No
	12,0	17,0	45,0	No	35,0	No

NSA Name	Wind speed (m/s)	Noise Levels from WTG (dBA)	Daytime Noise Rating Limit (dBA)	Is the Daytime Limit Exceeded?	Night time Noise Rating Limit (dBA)	Is the Night time Limit Exceeded?
NSA 43	3,0	0	45,0	No	35,0	No
	4,0	0	45,0	No	35,0	No
	5,0	0	45,0	No	35,0	No
	6,0	2,3	45,0	No	35,0	No
	7,0	2,6	45,0	No	35,0	No
	8,0	2,6	45,0	No	35,0	No
	9,0	2,6	45,0	No	35,0	No
	10,0	2,6	45,0	No	35,0	No
	11,0	2,6	45,0	No	35,0	No
	12,0	2,6	45,0	No	35,0	No
NSA 44	3,0	0	45,0	No	35,0	No
	4,0	0	45,0	No	35,0	No
	5,0	0	45,0	No	35,0	No
	6,0	0	45,0	No	35,0	No
	7,0	0	45,0	No	35,0	No
	8,0	0	45,0	No	35,0	No
	9,0	0	45,0	No	35,0	No
	10,0	0	45,0	No	35,0	No
	11,0	0	45,0	No	35,0	No
	12,0	0	45,0	No	35,0	No
NSA 45	3,0	0	45,0	No	35,0	No
	4,0	0	45,0	No	35,0	No
	5,0	1,1	45,0	No	35,0	No
	6,0	5,2	45,0	No	35,0	No
	7,0	5,5	45,0	No	35,0	No
	8,0	5,5	45,0	No	35,0	No
	9,0	5,5	45,0	No	35,0	No
	10,0	5,5	45,0	No	35,0	No
	11,0	5,5	45,0	No	35,0	No
	12,0	5,5	45,0	No	35,0	No
NSA 46	3,0	0	45,0	No	35,0	No
	4,0	1,2	45,0	No	35,0	No
	5,0	5,9	45,0	No	35,0	No
	6,0	10,0	45,0	No	35,0	No
	7,0	10,3	45,0	No	35,0	No
	8,0	10,3	45,0	No	35,0	No
	9,0	10,3	45,0	No	35,0	No
	10,0	10,3	45,0	No	35,0	No
	11,0	10,3	45,0	No	35,0	No
	12,0	10,3	45,0	No	35,0	No
NSA 47	3,0	0	45,0	No	35,0	No
	4,0	0	45,0	No	35,0	No
	5,0	0	45,0	No	35,0	No

NSA Name	Wind speed (m/s)	Noise Levels from WTG (dBA)	Daytime Noise Rating Limit (dBA)	Is the Daytime Limit Exceeded?	Night time Noise Rating Limit (dBA)	Is the Night time Limit Exceeded?
	6,0	0	45,0	No	35,0	No
	7,0	0	45,0	No	35,0	No
	8,0	0	45,0	No	35,0	No
	9,0	0	45,0	No	35,0	No
	10,0	0	45,0	No	35,0	No
	11,0	0	45,0	No	35,0	No
	12,0	0	45,0	No	35,0	No
NSA 48	3,0	0	45,0	No	35,0	No
	4,0	0	45,0	No	35,0	No
	5,0	0	45,0	No	35,0	No
	6,0	0	45,0	No	35,0	No
	7,0	0	45,0	No	35,0	No
	8,0	0	45,0	No	35,0	No
	9,0	0	45,0	No	35,0	No
	10,0	0	45,0	No	35,0	No
	11,0	0	45,0	No	35,0	No
	12,0	0	45,0	No	35,0	No
NSA 49	3,0	0	45,0	No	35,0	No
	4,0	0	45,0	No	35,0	No
	5,0	0	45,0	No	35,0	No
	6,0	0	45,0	No	35,0	No
	7,0	0	45,0	No	35,0	No
	8,0	0	45,0	No	35,0	No
	9,0	0	45,0	No	35,0	No
	10,0	0	45,0	No	35,0	No
	11,0	0	45,0	No	35,0	No
	12,0	0	45,0	No	35,0	No
NSA 50	3,0	0	45,0	No	35,0	No
	4,0	0	45,0	No	35,0	No
	5,0	0	45,0	No	35,0	No
	6,0	0	45,0	No	35,0	No
	7,0	0	45,0	No	35,0	No
	8,0	0	45,0	No	35,0	No
	9,0	0	45,0	No	35,0	No
	10,0	0	45,0	No	35,0	No
	11,0	0	45,0	No	35,0	No
	12,0	0	45,0	No	35,0	No
NSA 51	3,0	0	45,0	No	35,0	No
	4,0	0	45,0	No	35,0	No
	5,0	0	45,0	No	35,0	No
	6,0	0	45,0	No	35,0	No
	7,0	0	45,0	No	35,0	No
	8,0	0	45,0	No	35,0	No

NSA Name	Wind speed (m/s)	Noise Levels from WTG (dBA)	Daytime Noise Rating Limit (dBA)	Is the Daytime Limit Exceeded?	Night time Noise Rating Limit (dBA)	Is the Night time Limit Exceeded?
	9,0	0	45,0	No	35,0	No
	10,0	0	45,0	No	35,0	No
	11,0	0	45,0	No	35,0	No
	12,0	0	45,0	No	35,0	No
NSA 52	3,0	0	45,0	No	35,0	No
	4,0	0	45,0	No	35,0	No
	5,0	0	45,0	No	35,0	No
	6,0	0	45,0	No	35,0	No
	7,0	0	45,0	No	35,0	No
	8,0	0	45,0	No	35,0	No
	9,0	0	45,0	No	35,0	No
	10,0	0	45,0	No	35,0	No
	11,0	0	45,0	No	35,0	No
	12,0	0	45,0	No	35,0	No
NSA 53	3,0	0	45,0	No	35,0	No
	4,0	0	45,0	No	35,0	No
	5,0	0	45,0	No	35,0	No
	6,0	0	45,0	No	35,0	No
	7,0	0	45,0	No	35,0	No
	8,0	0	45,0	No	35,0	No
	9,0	0	45,0	No	35,0	No
	10,0	0	45,0	No	35,0	No
	11,0	0	45,0	No	35,0	No
	12,0	0	45,0	No	35,0	No
NSA 54	3,0	0	45,0	No	35,0	No
	4,0	0	45,0	No	35,0	No
	5,0	0	45,0	No	35,0	No
	6,0	0	45,0	No	35,0	No
	7,0	0	45,0	No	35,0	No
	8,0	0	45,0	No	35,0	No
	9,0	0	45,0	No	35,0	No
	10,0	0	45,0	No	35,0	No
	11,0	0	45,0	No	35,0	No
	12,0	0	45,0	No	35,0	No
NSA 57	3,0	0	45,0	No	35,0	No
	4,0	0	45,0	No	35,0	No
	5,0	0	45,0	No	35,0	No
	6,0	0	45,0	No	35,0	No
	7,0	0	45,0	No	35,0	No
	8,0	0	45,0	No	35,0	No
	9,0	0	45,0	No	35,0	No
	10,0	0	45,0	No	35,0	No
11,0	0	45,0	No	35,0	No	

NSA Name	Wind speed (m/s)	Noise Levels from WTG (dBA)	Daytime Noise Rating Limit (dBA)	Is the Daytime Limit Exceeded?	Night time Noise Rating Limit (dBA)	Is the Night time Limit Exceeded?
	12,0	0	45,0	No	35,0	No
NSA 56	3,0	0	45,0	No	35,0	No
	4,0	0	45,0	No	35,0	No
	5,0	0	45,0	No	35,0	No
	6,0	0	45,0	No	35,0	No
	7,0	0	45,0	No	35,0	No
	8,0	0	45,0	No	35,0	No
	9,0	0	45,0	No	35,0	No
	10,0	0	45,0	No	35,0	No
	11,0	0	45,0	No	35,0	No
NSA 58	12,0	0	45,0	No	35,0	No
	3,0	0	45,0	No	35,0	No
	4,0	0	45,0	No	35,0	No
	5,0	0	45,0	No	35,0	No
	6,0	0	45,0	No	35,0	No
	7,0	0	45,0	No	35,0	No
	8,0	0	45,0	No	35,0	No
	9,0	0	45,0	No	35,0	No
	10,0	0	45,0	No	35,0	No
NSA 59	11,0	0	45,0	No	35,0	No
	12,0	0	45,0	No	35,0	No
	3,0	0	45,0	No	35,0	No
	4,0	0	45,0	No	35,0	No
	5,0	0	45,0	No	35,0	No
	6,0	0	45,0	No	35,0	No
	7,0	0	45,0	No	35,0	No
	8,0	0	45,0	No	35,0	No
	9,0	0	45,0	No	35,0	No
NSA 60	10,0	0	45,0	No	35,0	No
	11,0	0	45,0	No	35,0	No
	12,0	0	45,0	No	35,0	No
	3,0	0	45,0	No	35,0	No
	4,0	0	45,0	No	35,0	No
	5,0	0	45,0	No	35,0	No
	6,0	0	45,0	No	35,0	No
	7,0	0	45,0	No	35,0	No
	8,0	0	45,0	No	35,0	No
NSA 61	9,0	0	45,0	No	35,0	No
	10,0	0	45,0	No	35,0	No

NSA Name	Wind speed (m/s)	Noise Levels from WTG (dBA)	Daytime Noise Rating Limit (dBA)	Is the Daytime Limit Exceeded?	Night time Noise Rating Limit (dBA)	Is the Night time Limit Exceeded?
	5,0	0	45,0	No	35,0	No
	6,0	0	45,0	No	35,0	No
	7,0	0	45,0	No	35,0	No
	8,0	0	45,0	No	35,0	No
	9,0	0	45,0	No	35,0	No
	10,0	0	45,0	No	35,0	No
	11,0	0	45,0	No	35,0	No
	12,0	0	45,0	No	35,0	No
NSA 62	3,0	0	45,0	No	35,0	No
	4,0	0	45,0	No	35,0	No
	5,0	0	45,0	No	35,0	No
	6,0	0	45,0	No	35,0	No
	7,0	0	45,0	No	35,0	No
	8,0	0	45,0	No	35,0	No
	9,0	0	45,0	No	35,0	No
	10,0	0	45,0	No	35,0	No
	11,0	0	45,0	No	35,0	No
	12,0	0	45,0	No	35,0	No
NSA 63	3,0	0	45,0	No	35,0	No
	4,0	0	45,0	No	35,0	No
	5,0	0	45,0	No	35,0	No
	6,0	0	45,0	No	35,0	No
	7,0	0	45,0	No	35,0	No
	8,0	0	45,0	No	35,0	No
	9,0	0	45,0	No	35,0	No
	10,0	0	45,0	No	35,0	No
	11,0	0	45,0	No	35,0	No
	12,0	0	45,0	No	35,0	No
NSA 64	3,0	0	45,0	No	35,0	No
	4,0	0	45,0	No	35,0	No
	5,0	0	45,0	No	35,0	No
	6,0	0	45,0	No	35,0	No
	7,0	0	45,0	No	35,0	No
	8,0	0	45,0	No	35,0	No
	9,0	0	45,0	No	35,0	No
	10,0	0	45,0	No	35,0	No
	11,0	0	45,0	No	35,0	No
	12,0	0	45,0	No	35,0	No
NSA 65	3,0	0	45,0	No	35,0	No
	4,0	0	45,0	No	35,0	No
	5,0	0	45,0	No	35,0	No
	6,0	0	45,0	No	35,0	No
	7,0	0	45,0	No	35,0	No

NSA Name	Wind speed (m/s)	Noise Levels from WTG (dBA)	Daytime Noise Rating Limit (dBA)	Is the Daytime Limit Exceeded?	Night time Noise Rating Limit (dBA)	Is the Night time Limit Exceeded?
	8,0	0	45,0	No	35,0	No
	9,0	0	45,0	No	35,0	No
	10,0	0	45,0	No	35,0	No
	11,0	0	45,0	No	35,0	No
	12,0	0	45,0	No	35,0	No
NSA 66	3,0	0	45,0	No	35,0	No
	4,0	0	45,0	No	35,0	No
	5,0	0	45,0	No	35,0	No
	6,0	0	45,0	No	35,0	No
	7,0	0	45,0	No	35,0	No
	8,0	0	45,0	No	35,0	No
	9,0	0	45,0	No	35,0	No
	10,0	0	45,0	No	35,0	No
	11,0	0	45,0	No	35,0	No
	12,0	0	45,0	No	35,0	No
NSA 69	3,0	0	45,0	No	35,0	No
	4,0	0	45,0	No	35,0	No
	5,0	0	45,0	No	35,0	No
	6,0	0	45,0	No	35,0	No
	7,0	0	45,0	No	35,0	No
	8,0	0	45,0	No	35,0	No
	9,0	0	45,0	No	35,0	No
	10,0	0	45,0	No	35,0	No
	11,0	0	45,0	No	35,0	No
	12,0	0	45,0	No	35,0	No
NSA 70	3,0	0	45,0	No	35,0	No
	4,0	0	45,0	No	35,0	No
	5,0	0	45,0	No	35,0	No
	6,0	0	45,0	No	35,0	No
	7,0	0	45,0	No	35,0	No
	8,0	0	45,0	No	35,0	No
	9,0	0	45,0	No	35,0	No
	10,0	0	45,0	No	35,0	No
	11,0	0	45,0	No	35,0	No
	12,0	0	45,0	No	35,0	No
NSA 71	3,0	0	45,0	No	35,0	No
	4,0	0	45,0	No	35,0	No
	5,0	0	45,0	No	35,0	No
	6,0	0	45,0	No	35,0	No
	7,0	0	45,0	No	35,0	No
	8,0	0	45,0	No	35,0	No
	9,0	0	45,0	No	35,0	No
	10,0	0	45,0	No	35,0	No

NSA Name	Wind speed (m/s)	Noise Levels from WTG (dBA)	Daytime Noise Rating Limit (dBA)	Is the Daytime Limit Exceeded?	Night time Noise Rating Limit (dBA)	Is the Night time Limit Exceeded?
	11,0	0	45,0	No	35,0	No
	12,0	0	45,0	No	35,0	No

Figure 8 below shows the predicted noise levels visually. Night time noise levels will be exceeded at NSA 38 only.

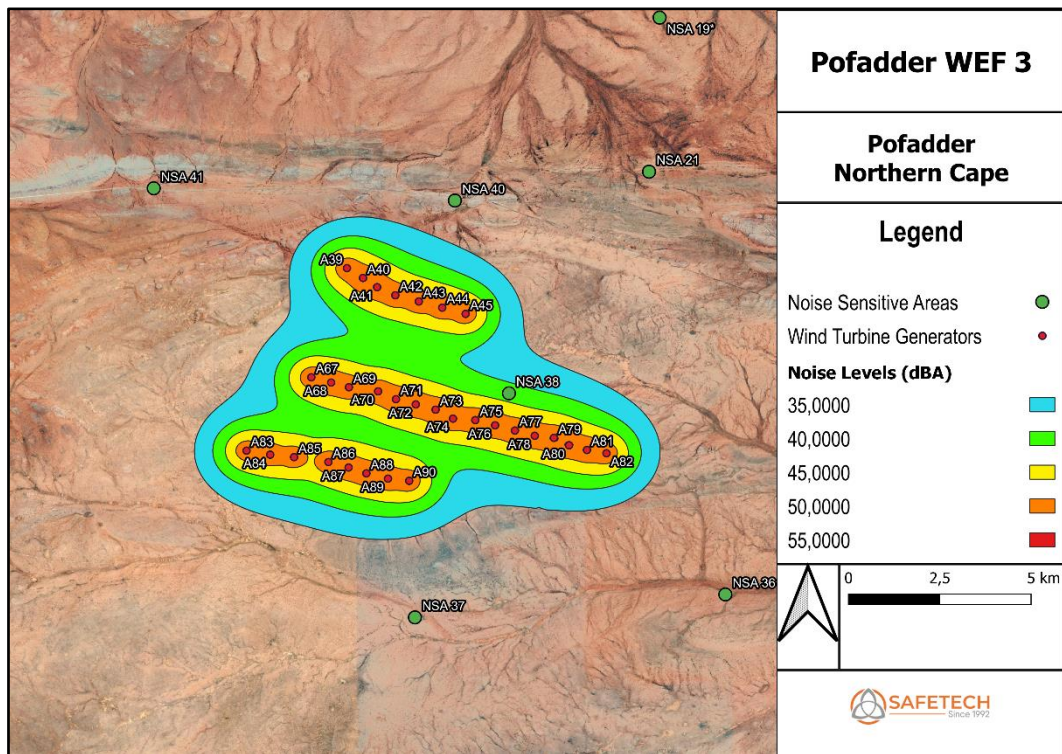

Figure 8: Predicted Noise Levels from WTGs

5.3 Predicted noise levels during the decommissioning phase

The noise levels experienced during the decommissioning phase of the project will be similar to the construction phase. Therefore, it is likely that the impacts, from a noise perspective, will be low. Furthermore, a “no-go” alternative was not assessed as there will be no noise impact if the site is not developed.

5.4 Cumulative Noise Impacts

The proposed windfarm is located adjacent to several other renewable energy facilities within a 35 km radius. Figure 9 below illustrates the location of the surrounding developments. These developments are a combination of projects that have been approved at the time of writing, in addition to projects currently undergoing the Environmental Authorization process.

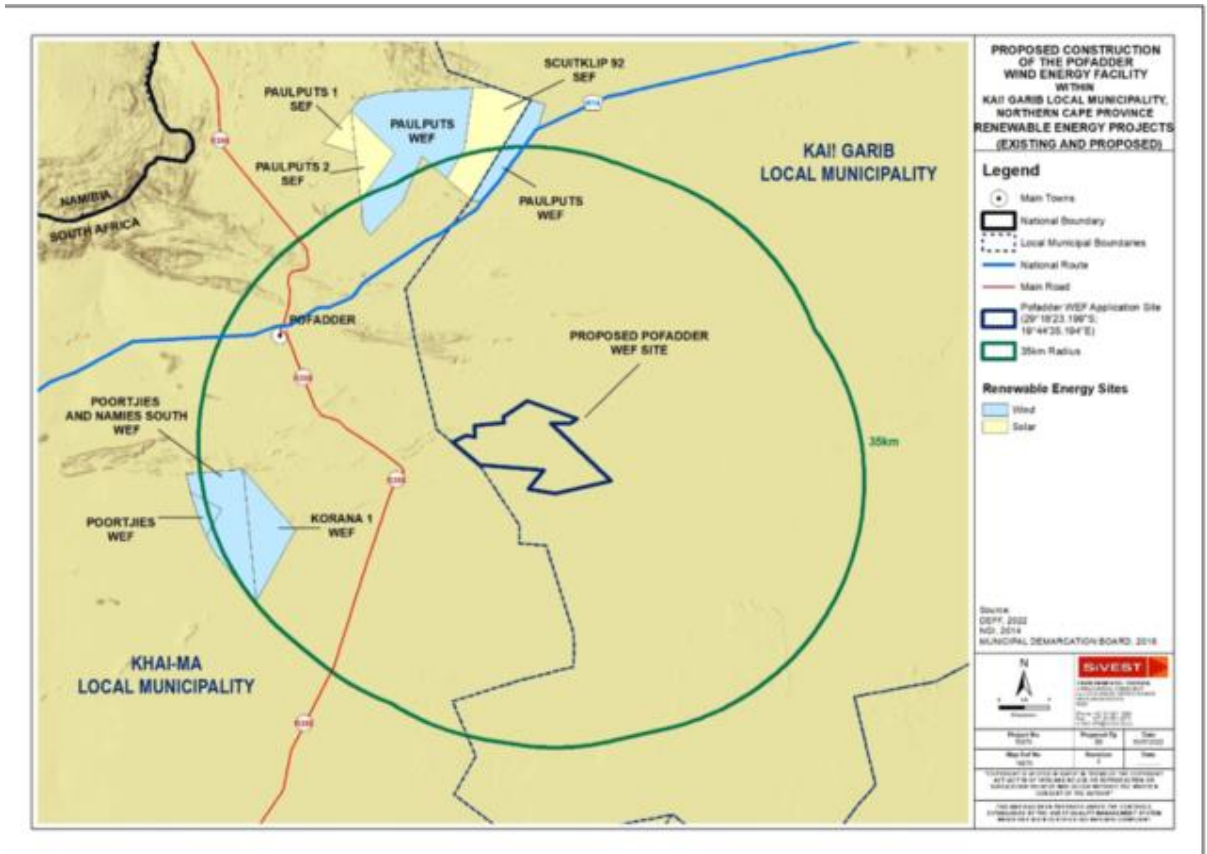

Figure 9: Developments located within 35km of the Pofadder WEF 3 site (SiVEST, 2022)

Table 13 below indicates the projects considered for the cumulative Impact

Table 13: Projects assessed for the cumulative impacts

Project Name	Number of turbines	Land parcel area
Paulputs Wind Energy Facility	75	Scuitklip & Lucasvlei Farms 11 813 ha
Korana Wind Energy Facility	70	Poortjies & Nama South Farms 17 393 ha
Khai-Ma Wind Energy facility	42	
Poortjies Wind Energy Facility	24	
Pofadder 1 Wind Energy Facility	28	Gannapoort, Lovedale & Sandgat Farms 22 992 ha
Pofadder 2 Wind Energy Facility	31	
Paulputs PV 1 Solar Energy Facility	n/a	Konkoonsies Farm 1 285 ha
Paulputs PV 2 Solar Energy Facility	n/a	Konkoonsies Farm 3 326 ha
Paulputs PV 3 Solar Energy Facility	n/a	Konkoonsies Farm 3 326 ha

Due to the nature of noise attenuation and the distance between the Pofadder WEF 3 site and the majority of the developments listed above, it is unlikely that these facilities will contribute to the cumulative noise impacts. The exception to this is the facilities situated directly adjacent to the site of Pofadder WEF 3. These sites include Pofadder WEF 1 and Pofadder WEF 2.

The predicted cumulative noise levels from the operation of all three Pofadder WEFs was modelled to determine the cumulative impacts on identified NSAs, the summary of the results can be seen in Table 14 below. These results indicate the maximum noise levels that may be experienced at each NSA, usually occurring when wind speeds reach between 5m/s and 7m/s.

Table 14: Cumulative Noise Levels of all three Pofadder WEFs

NSA Name	Max Noise Levels from WEF 2 only (dBA)	Max Noise Levels from all three WEFs (dBA)
NSA 1	0.0	0.0
NSA 2	0.0	0.0
NSA 3	0.0	0.0
NSA 4	0.0	0.0
NSA 5	0.0	0.0
NSA 6	0.0	1.5
NSA 7	0.0	0.0
NSA 8	0.0	12.5
NSA 9	0.0	8.4
NSA 10	0.0	10.7
NSA 11	0.0	0.0
NSA 12	0.0	0.4
NSA 13	0.0	0.0
NSA 14	0.0	0.0
NSA 15	0.0	0.0
NSA 16	0.0	0.0
NSA 17	0.0	0.0
NSA 18	5.5	17.3
NSA 19	4.7	12.4
NSA 20	8.5	9.7
NSA 21	15.6	19.2
NSA 22	0.0	0.0
NSA 23	10.6	10.9
NSA 24	0.0	0.0
NSA 25	0.0	0.0
NSA 26	0.0	0.0
NSA 27	0.7	0.8
NSA 29	0.0	0.0
NSA 30	0.0	0.0
NSA 31	0.0	0.0
NSA 33	0.0	0.0
NSA 34	0.0	0.0
NSA 35	0.0	0.0
NSA 36	17.5	17.5
NSA 37	24.2	24.3
NSA 38	42.4	42.4
NSA 40	29.0	42.4
NSA 41	17.0	43.6
NSA 43	2.6	38.0
NSA 44	0.0	15.9
NSA 45	5.5	35.9
NSA 46	10.3	16.5
NSA 47	0.0	18.1
NSA 48	0.0	24.4
NSA 49	0.0	16.1
NSA 50	0.0	12.4
NSA 51	0.0	8.6

NSA Name	Max Noise Levels from WEF 2 only (dBA)	Max Noise Levels from all three WEFs (dBA)
NSA 52	0.0	9.0
NSA 53	0.0	0.0
NSA 54	0.0	7.1
NSA 56	0.0	0.0
NSA 57	0.0	0.0
NSA 58	0.0	0.0
NSA 59	0.0	0.0
NSA 60	0.0	0.0
NSA 61	0.0	0.0
NSA 62	0.0	0.0
NSA 63	0.0	0.0
NSA 64	0.0	0.0
NSA 65	0.0	0.0
NSA 66	0.0	0.0
NSA 69	0.0	0.0
NSA 70	0.0	0.0
NSA 71	0.0	0.0

The results above indicate that at no time will the noise levels experienced at the relevant NSAs be above the SANS 10103 day time limits as a result of all three Pofadder WEFs being in operation simultaneously. However, the SANS Night Time Rating will be exceeded at NSA 38, NSA 40, NSA 41 NSA 43, and NSA 45 when assessing the cumulative impacts. The exceedances are likely to have little impact as the wind will create a masking effect.

The cumulative impacts can therefore be expected to be of low significance.

6. Impact Assessment

The “no-go” alternative was not assessed as there will be no noise impact if the site is not developed. The potential impacts during the construction, operational, and decommissioning phases are discussed below. Each subsection summarizes the potential impacts. The Impact Rating Table in subsection 6.5 shows the significance of the impacts at each phase.

6.1 Potential Impacts during the Construction Phase

- There will be an impact on the immediate surrounding environment from the construction activities, especially if pile driving is to be done. This, however, will only occur if the underlying geological structure requires piling.
- The area surrounding the construction site will be affected for a short period of time in all directions by construction noise impacts, should several pieces of construction equipment be used simultaneously.
- The number of construction vehicles that will be used in the project will add to the existing residual levels and will most likely cause a disturbing noise, albeit for a short period of time.

In conclusion, there will be a short-term increase in noise in the vicinity of the site during the construction phase as the residual noise level will be exceeded. The impact during the construction phase will be

Report	Page - Of - Pages		Amendments	Field Survey Date
Pofadder WEF 3	48	97	Version 1 as on 01/08/2022	08/12/2021-10/12/2021

difficult to mitigate. The significance of the construction noise impact is predicted to be low (before and after mitigation).

The following mitigation measures are recommended for construction activities:

- All construction operations should only occur during daylight hours, if possible.
- No construction piling should occur at night. Piling should only occur during the hottest part of the day to take advantage of unstable atmospheric conditions.
- Construction staff should be given “noise sensitivity” training to mitigate the noise impacts caused during construction as well as noise protective gear.

6.2 Potential Impacts during the Operational Phase

The residual noise increases as the wind speed increases and the masking effect increases i.e. the audible noise from the wind farm becomes less as wind noise masking increases. Under very stable atmospheric conditions, a temperature inversion or a light wind, the turbines will in all likelihood not be operational as the cut-in speed is 3 m/s. As the wind speed increases above the cut-in speed the residual noise will also increase. If the atmospheric conditions are such that the wind is very light (<3 m/s), at ground level, but the wind speed exceeds the cut-in speed at hub height, then the turbines will begin to operate. It is thus feasible that little noise masking will occur at this low windspeed. The critical wind speeds are thus between 3-5 m/s at hub height when there may be little possibility of masking at ground level.

The noise modelling indicates that the noise levels from the turbines will be below the SANS 10103:2008 day time limits for rural areas at all NSA's. Exceedances of the SANS 10103:2008 night time limits may occur at NSA 38 (above 5 m/s wind speed at hub height).

The summary of the predicted noise levels for the affected NSA can be seen in Table 15 below. The modelled noise at these receptors from the turbines above 5m/s will in all likelihood be masked by the surface wind noise. The significance of the potential noise impacts during the operational phase were assessed to be **low** before mitigation.

Table 15: NSAs exceeding SANS 10103 Night Time Limits

NSA Name	Maximum Level of Noise Exposure (dB[A])
NSA 38	42.4

6.3 Potential Impacts during the Decommissioning Phase

During the de-commissioning phase, the noise impacts will be the same as the construction phase.

6.4 Cumulative Impacts

Pofadder WEF 1-3 have been assessed for cumulative impacts as all other projects within a 35 km radius are too far away to have an impact, from a noise perspective, on the identified NSAs.

Table 16 below shows the NSAs that may experience an exceedance of SANS 10103:2008 night time noise limits from the operation of only turbines on Pofadder WEF 3 and compares them to the cumulative noise levels from all three Pofadder WEFs.

Table 16: Noise Levels Exceeding SANS Limits due to Cumulative Impacts

NSA Name	Pofadder WEF 3 Maximum Level of Noise Exposure (dB[A])	Cumulative Maximum Level of Noise Exposure (dB[A])
NSA 38	42.4	42.4
NSA 40	29.0	42.4
NSA 41	17.0	43.6
NSA 43	26.0	38.0
NSA 45	5.5	35.9

6.5 Impact Assessment Summary

Table 17 below shows the overall impact significance findings, following the implementation of the proposed mitigation measures. The Impact Rating Methodology was supplied by SiVEST and is attached in Annexure C

Table 17: Impact Rating Methodology Summary

Pofadder WEF 3																			
ENVIRONMENTAL PARAMETER	ISSUE / IMPACT / ENVIRONMENTAL EFFECT / NATURE	ENVIRONMENTAL SIGNIFICANCE BEFORE MITIGATION						RECOMMENDED MITIGATION MEASURES	ENVIRONMENTAL SIGNIFICANCE AFTER MITIGATION										
		E	P	R	L	D	I / M		TOTAL STATUS (+ OR -)	S	E	P	R	L	D	I / M	TOTAL STATUS (+ OR -)	S	
Construction Phase																			
Noise emissions during the Construction Phase	Noise pollution due to construction activities (equipment and vehicle noise)	2	1	1	1	1	1	6	-	Negative Low impact	2	1	1	1	1	1	6	-	Negative Low impact
Operational Phase																			
Noise emissions during the Operational Phase (Day time)	Mechanical and aerodynamic noise from the operation of the wind turbine components	2	1	1	1	3	1	8	-	Negative Low impact	2	1	1	1	3	1	8	-	Negative Low impact
Noise emissions during the Operational Phase (Night Time)	Mechanical and aerodynamic noise from the operation of the wind turbine components	2	1	1	1	3	2	16	-	Negative Low impact	2	1	1	1	3	1	8	-	Negative Low impact
Decommissioning Phase																			
Noise emissions during the Decommissioning Phase	Noise pollution due to construction activities (equipment and vehicle noise)	2	1	1	1	1	1	6	-	Negative Low impact	2	1	1	1	1	1	6	-	Negative Low impact
Cumulative																			
Noise emissions from the Cumulative effect of Renewable Energy Projects in a 35km radius.	Mechanical and aerodynamic noise from the operation of the wind turbine components of all three Pofadder WEFs	2	1	1	1	3	2	16	-	Negative Low impact	2	1	1	1	3	1	8	-	Negative Low impact

7. Legislative Guidelines and Requirements

The following standards and regulatory frameworks have been used to aid this study and guide the decision-making process with regards to noise pollution:

- GNR.154 of January 1992: Noise control regulations in terms of section 25 of the Environment Conservation Act (ECA), 1989 (Act No. 73 of 1989);
- South Africa - National Environmental Management Act, 107 OF 1998 - Procedures for the Assessment and Minimum Criteria for Reporting on identified Environmental Themes in terms of Sections 24(5)(a) and (h) and 44 of the Act when applying for Environmental Authorisation” – GN 320 of 20th March 2020. Page 53 – 56 Section on Noise.
- GNR.155 of 10 January 1992: Application of noise control regulations made under section 25 of the Environment Conservation Act, 1989 (Act No. 73 of 1989);
- SANS 10103:2008 Version 6 - The measurement and rating of environmental noise with respect to annoyance and to speech communication;
- SANS 10357:2004 Version 2.1 - The calculation of sound propagation by the Concawe method;
- ISO 9613-1: Attenuation of sound during propagation outdoors, Part 1: Calculation of sound by the atmosphere;

- ISO 9613-2: Attenuation of sound during propagation outdoors, Part 2: General method of calculation and;
- SANS 10328:2008 - Methods for environmental noise impact assessments.
- SANS 10210:2004 Edition 2.2 – Calculating and predicting road traffic noise

Furthermore, SANS 10103:2008 provides typical rating levels for noise in various types of districts, as described in Table 18 below.

Table 18: Typical rating levels for noise in various types of districts

Type of District	Equivalent Continuous Rating Level, LReq.T for Noise					
	Outdoors (dB(A))			Indoors, with open windows (dB(A))		
	Day-night	Daytime	Night-time	Day-night	Daytime	Night-time
Rural Districts	45	45	35	35	35	25
Suburban districts with little road traffic	50	50	40	40	40	30
Urban districts	55	55	45	45	45	35
Urban districts with one or more of the following: Workshops; business premises and main roads	60	60	50	50	50	40
Central business districts	65	65	55	55	55	45
Industrial districts	70	70	60	60	60	50

The proposed development is situated in rural district. This implies that the noise levels in the area should not exceed 45 dB(A) during the day (06:00 to 22:00) and not exceed 35 dB(A) during the night-time hours (22:00 to 06:00) when standing outdoors. Noise levels predicted for each NSA can be considered as outdoor levels as the model does not take buildings and barriers into account.

These rating levels can be seen as the target levels for any noise emissions arising from the construction and operation of the proposed development.

SANS 10103:2008 also provides a guideline for expected community responses to excess environmental noise above the residual noise. These are reflected in Table 19 below.

Table 19: Expected community response to excess noise levels

Excess ($\Delta L_{Req,T}$)	Estimated community/group response	
	Category	Description
0 - 10	Little	Sporadic complaints
5 - 15	Medium	Widespread complaints
10 - 20	Strong	Threats of community / group action
> 15	Very Strong	Vigorous community / group action

NOTE: Overlapping ranges for the excess values are given because a spread in the community reaction might be anticipated.
The $\Delta L_{Req,T}$ should be calculated from the appropriate of the following options:

- 1) $\Delta L_{Req,T} = L_{Req,T}$ of ambient noise under investigation MINUS $L_{Req,T}$ of the residual noise (determined in the absence of the specific noise under investigation);
- 2) $\Delta L_{Req,T} = L_{Req,T}$ of ambient noise under investigation MINUS the maximum rating level for the ambient noise given in table 1 of SANS 10103:2008;
- 3) $\Delta L_{Req,T} = L_{Req,T}$ of ambient noise under investigation MINUS the typical rating level for the applicable district as determined from table 2 of SANS 10103:2008; or
- 4) $\Delta L_{Req,T} =$ Expected increase in $L_{Req,T}$ of ambient noise in an area because of a proposed development under investigation.

There are no legal permits or licenses required that are related to noise emissions.

The modelling results show that the night time noise rating limit of 35dB(A) will be exceeded at NSA 38 above 5m/s windspeed and sporadic complaints could be expected as per Table 19 above. It is however expected that there may be wind noise masking at this windspeed which will mitigate the impact such that complaints may not be received.

8. Environmental Management Programme Inputs

Table 20 and 21 below outline the recommended mitigation actions to be included in the Environmental Management Programme (EMPr).

Table 20: Monitoring and Mitigation Actions for input into EMPr (Construction Phase)

Impact/Aspect	Mitigation/Management Actions	Responsibility	Methodology	Mitigation/Management Objectives and Outcomes	Frequency
Reduce construction noise	Conduct noise sensitivity training for all construction staff. No construction piling should occur at night. Piling should only occur during the hottest part of the day to take advantage of unstable atmospheric conditions	Holder of the EA	Training	Reduction in Noise and thus reduction in chance of complaints arising	Before construction commences
Monitor construction noise	Ambient noise monitoring to be conducted.	Specialist noise consultant	As per the requirements of SANS 10103:2008	Validation of Noise Impact Assessment Findings to determine if further noise mitigation is required.	Three times during the construction phase

Table 21: Monitoring and Mitigation Actions for input into EMPr (Operational Phase)

Impact/Aspect	Mitigation/Management Actions	Responsibility	Methodology	Mitigation/Management Objectives and Outcomes	Frequency
Reduce operational noise	Ambient noise monitoring to be conducted at NSA 38 when operations commence to verify the noise emissions meet the night time noise rating limit. Mitigation measures to be implemented if the noise impact exceeds the 35dB(A) night noise rating limit such as running the turbines in low power mode at certain wind speeds at night.	Specialist Noise Consultant	As per SANS 10103:2008	Reduction in Noise and thus reduction in chance of complaints arising	Once off during project operations

Mitigation measures for the decommissioning phase will be the same as for the construction phase.

9. Final Specialist Statement and Authorisation Recommendation

9.1 Statement and Reasoned Opinion

Based on the modelling results, the impact will be low from a noise perspective. It is recommended that the development receives environmental authorisation.

9.2 EA Condition Recommendations

The conditions as contained in the EMPr should be included in the environmental authorisation.

Report	Page - Of - Pages		Amendments	Field Survey Date
Pofadder WEF 3	54	97	Version 1 as on 01/08/2022	08/12/2021-10/12/2021

References

- Australia Environmental Protection Agency - Wind farms - environmental noise guidelines. July 2009.
- International Finance Corporation – 2007 General EHS Guidelines: Environmental Noise.
- ISO 9613-2 - Acoustics – Attenuation of sound during propagation outdoors. Part 2 – General method of calculation.
- Renewable Energy Research Laboratory - Department of Mechanical and Industrial Engineering. University of Massachusetts at Amherst. A White Paper on Wind Turbine Acoustic Noise. Authors: Anthony L. Rogers, Ph.D. James F. Manwell, Ph.D. Sally Wright. Amended January 2006
- South Africa - GNR.154 of January 1992: Noise control regulations in terms of section 25 of the Environment Conservation Act (ECA), 1989 (Act No. 73 of 1989)
- South Africa - GNR.155 of 10 January 1992: Application of noise control regulations made under section 25 of the Environment Conservation Act, 1989 (Act No. 73 of 1989)
- South Africa - SANS 10210:2004 Edition 2.2 – Calculating and predicting road traffic noise
- South Africa - SANS 10357:2004 Version 2.1 - The calculation of sound propagation by the Concawe method
- South Africa - SANS 10103:2008 Version 6 - The measurement and rating of environmental noise with respect to annoyance and to speech communication.
- Swedish Environmental Protection Agency – Noise Annoyance from Wind Turbines – a Review. Authors: Eja Pedersen, Högskolan i Halmstad. August 2003.
- University of Groningen - 11th International Meeting on Low Frequency Noise and Vibration and its Control. Do wind turbines produce significant low frequency sound levels? GP. van den Berg. September 2003.
- World Health Organization – Guidelines for Community Noise. 1999
- Larom, D, Garstang, M., Payne, K., Raspet, R. & Lindeque, M. 1997. The Journal of Experimental Biology 200, 421–431.
- Wagner, S., Bareib, R. and Guidati, G., Wind Turbine Noise, Springer, Berlin, 1996
- SiVEST, 2022. Final Scoping Report for the proposed development of the Pofadder Wind Energy Facility 1 (i.e. Pofadder WEF 1) near Pofadder in the Northern Cape. SiVEST Report Number: 16876
- Moraleda, Victoria & Pliego Marugán, Alberto & García Márquez, Fausto Pedro. (2019). Acoustic Maintenance Management Employing Unmanned Aerial Vehicles in Renewable Energies. 10.1007/978-3-319-93351-1_76.

Report	Page - Of - Pages		Amendments	Field Survey Date
Pofadder WEF 3	55	97	Version 1 as on 01/08/2022	08/12/2021-10/12/2021

Annexure

Annexure A: Specialist Expertise

SPECIALIST EXPERTISE

(RELATING TO NOISE)

Dr Brett Williams

Name of Organization: Safetech
 Position in Firm: Owner
 Date of Birth: 21/04/1963
 Years with Firm: 29
 Nationality: South African

MEMBERSHIP OF PROFESSIONAL BODIES

• Occupational Hygienist Registered with the Southern African Institute of Occupational Hygienists (Registration Number 0221).

BIOGRAPHICAL SKETCH

Brett Williams has been involved in Health, Safety and Environmental Management since 1987. He has been measuring noise related impacts since 1996. Brett is the owner of Safetech who have offices in Pretoria and Port Elizabeth. He has consulted to many different industries including, mining, chemical, automotive, food production etc.

He is registered with the Department of Employment and Labour as well as the Chamber of Mines to measure environmental stressors, which include chemical monitoring, noise and other physical stresses.

PROJECT EXPERIENCE

Brett has conducted various projects to assess environmental noise impacts. The list below presents a selection of his project experience, relevant to noise:

- CES – Coega SEZ Floating Power Barge (Gas to Power)
- SRK – Coega SEZ Zone 13 and Zone 10 North and Zone 10 South (Gas to Power)
- SRK – Engie SEZ Zone 13 (Gas to Power)
- SLR Consulting – Atlantis Azura (Gas to Power)
- SiVest – Oya Hybrid Energy Facility
- Arcus Gibb – Kouga Wind Energy Project
- CSIR – Umgeni Water Desalination Plant
- CSIR – Saldanha Desalination Plant
- CSIR – Atlantis Gas to Power Project (current)
- CSIR – Walvis Bay Port Extension
- CSIR – Noise Impact Study of Namwater Desalination Plant

Report	Page - Of - Pages		Amendments	Field Survey Date
Pofadder WEF 3	56	97	Version 1 as on 01/08/2022	08/12/2021-10/12/2021

- CSIR – Kouga Wind Energy Project – Background Noise Measurements
- CSIR – Kouga Wind Energy Project
- CSIR – Wind Current Wind Energy Project
- CSIR – Langefontein Wind Energy Project
- CSIR – Mossel Bay Wind Energy Project
- CSIR – Coega IDZ Wind Energy Project
- CSIR – Baakenskop Wind Energy Project
- CSIR – Biotherm Wind Energy Project
- CSIR – Innowind Mossel Bay
- CSIR – Langefontein Wind Energy Project
- CSIR – Bulk Manganese Terminal (Port of Ngqura)
- CSIR – Phyto Amandla Biodiesel Project
- CSIR – Vleesbaai Wind Energy Project
- CSIR - Kudusberg Wind Energy Project
- CES – Coega IDZ Gas to Power Project (Current)
- CES – Coega IDZ Wind Energy Project
- CES – Middleton Wind Energy Project
- CES – Waainek Wind Energy Project
- CES – Ncora Wind Energy Project
- CES – Qunu Wind Energy Project
- CES – Nqamakwe Wind Energy Project
- CES – Plan 8 Wind Energy Project
- CES – Qumbu Wind Energy Project
- CES – Peddie Wind Energy Project
- CES – Cookhouse Wind Energy Project
- CES – Madagascar Heavy Minerals
- CES – Richards Bay Wind Energy Project
- CES – Hluhluwe Wind Energy Project
- CEN – Kwandwe Airport Development Project
- CEN – Swartkops Manganese Project
- CEN – N2 Petro Port Project
- SiVest - Rondekop Wind Energy Project
- SiVest - Tooverberg Wind Energy Project
- SRK – Roodeplaat Wind Energy Project
- SRK – Tronox Slimes Dam Pumping Station
- Savannah - Witberg Wind Energy Project
- Savannah - Kareebosch Wind Energy Project

TERTIARY EDUCATION

- PhD - University of Pretoria (Environmental Management)
 - Various Health & Safety Courses.
 - National Diploma Health & Safety Management
 - Harvard University – Applications of Industrial Hygiene Principles – including noise
 - United States EPA Pollution Measurement course conducted at the University Of Cincinnati (EPA Training Centre)
 - US EPA Air Dispersion Modelling Training Course
 - Master of Business Administration (University of Wales) with dissertation on environmental reporting in South Africa.
 - Environmental Auditor (ISO 14001:2015 and ISO 45001:2018)
-

Annexure B: Specialist Statement of Independence



environmental affairs

Department:
Environmental Affairs
REPUBLIC OF SOUTH AFRICA

DETAILS OF THE SPECIALIST, DECLARATION OF INTEREST AND UNDERTAKING UNDER OATH

File Reference Number:	(For official use only)
NEAS Reference Number:	DEA/EIA/
Date Received:	

Application for authorisation in terms of the National Environmental Management Act, Act No. 107 of 1996, as amended and the Environmental Impact Assessment (EIA) Regulations, 2014, as amended (the Regulations)

PROJECT TITLE

Proposed Construction of a Wind Energy Facility and Associated Infrastructure known as Pofadder WEF 3 in the Northern Cape Province.

Kindly note the following:

1. This form must always be used for applications that must be subjected to Basic Assessment or Scoping & Environmental Impact Reporting where this Department is the Competent Authority.
2. This form is current as of 01 September 2018. It is the responsibility of the Applicant / Environmental Assessment Practitioner (EAP) to ascertain whether subsequent versions of the form have been published or produced by the Competent Authority. The latest available Departmental templates are available at <https://www.environment.gov.za/documents/forms>.
3. A copy of this form containing original signatures must be appended to all Draft and Final Reports submitted to the department for consideration.
4. All documentation delivered to the physical address contained in this form must be delivered during the official Departmental Officer Hours which is visible on the Departmental gate.
5. All EIA related documents (includes application forms, reports or any EIA related submissions) that are faxed, emailed; delivered to Security or placed in the Departmental Tender Box will not be accepted, only hardcopy submissions are accepted.

Departmental Details

Postal address:
Department of Environmental Affairs
Attention: Chief Director: Integrated Environmental Authorisations
Private Bag X447
Pretoria
0001

Physical address:
Department of Environmental Affairs
Attention: Chief Director: Integrated Environmental Authorisations
Environment House
473 Steve Biko Road
Arcadia

Queries must be directed to the Directorate: Coordination, Strategic Planning and Support at:
Email: EIAAdmin@environment.gov.za

Details of Specialist, Declaration and Undertaking Under Oath

Page 1 of 3

1. SPECIALIST INFORMATION

Specialist Company Name:	SAFETECH		
B-BBEE	Contribution level (indicate 1 to 8 or non-compliant)	NON-COMPLIANT	Percentage Procurement recognition
			0
Specialist name:	BRETT WILLIAMS		
Specialist Qualifications:	PHD		
Professional affiliation/registration:	REGISTERED OCCUPATIONAL HYGIENIST		
Physical address:	64 WORRAKER STREET, NEWTON PARK, PORT ELIZABETH		
Postal address:	PO BOX 27607, GREENACRES		
Postal code:	6057	Cell:	0825502137
Telephone:	041-3656846	Fax:	041-3652123
E-mail:	Brett.williams@safetech.co.za		

2. DECLARATION BY THE SPECIALIST

I, BRETT WILLIAMS, declare that –

- I act as the independent specialist in this application;
- I will perform the work relating to the application in an objective manner, even if this results in views and findings that are not favourable to the applicant;
- I declare that there are no circumstances that may compromise my objectivity in performing such work;
- I have expertise in conducting the specialist report relevant to this application, including knowledge of the Act, Regulations and any guidelines that have relevance to the proposed activity;
- I will comply with the Act, Regulations and all other applicable legislation;
- I have no, and will not engage in, conflicting interests in the undertaking of the activity;
- I undertake to disclose to the applicant and the competent authority all material information in my possession that reasonably has or may have the potential of influencing - any decision to be taken with respect to the application by the competent authority; and - the objectivity of any report, plan or document to be prepared by myself for submission to the competent authority;
- all the particulars furnished by me in this form are true and correct; and
- I realise that a false declaration is an offence in terms of regulation 48 and is punishable in terms of section 24F of the Act.



 Signature of the Specialist

SAFETECH

Name of Company:

8th March 2022

Date

Details of Specialist, Declaration and Undertaking Under Oath



CINDY KILLIAN
 COMMISSIONER OF OATHS
 PRACTISING ATTORNEY
 70 WORRAKER STREET, NEWTON PARK,
 PORT ELIZABETH, 6045
 08/03/2022

Annexure C: Impact Assessment Methodology (SiVEST)



1 ENVIRONMENTAL IMPACT ASSESSMENT (EIA) METHODOLOGY

The Environmental Impact Assessment (EIA) Methodology assists in evaluating the overall effect of a proposed activity on the environment. Determining of the significance of an environmental impact on an environmental parameter is determined through a systematic analysis.

1.1 Determination of Significance of Impacts

Significance is determined through a synthesis of impact characteristics which include context and intensity of an impact. Context refers to the geographical scale (i.e. site, local, national or global), whereas intensity is defined by the severity of the impact e.g. the magnitude of deviation from background conditions, the size of the area affected, the duration of the impact and the overall probability of occurrence. Significance is calculated as shown in Table 1.

Significance is an indication of the importance of the impact in terms of both physical extent and time scale, and therefore indicates the level of mitigation required. The total number of points scored for each impact indicates the level of significance of the impact.

1.2 Impact Rating System

The impact assessment must take account of the nature, scale and duration of effects on the environment and whether such effects are positive (beneficial) or negative (detrimental). Each issue / impact is also assessed according to the various project stages, as follows:

- Planning;
- Construction;
- Operation; and
- Decommissioning.

Where necessary, the proposal for mitigation or optimisation of an impact should be detailed. A brief discussion of the impact and the rationale behind the assessment of its significance has also been included.

The significance of Cumulative Impacts should also be rated (As per the Excel Spreadsheet Template).

1.2.1 Rating System Used to Classify Impacts

The rating system is applied to the potential impact on the receiving environment and includes an objective evaluation of the possible mitigation of the impact. Impacts have been consolidated into one (1) rating. In assessing the significance of each issue the following criteria (including an allocated point system) is used:

Table 1: Rating of impacts criteria



ENVIRONMENTAL PARAMETER		
A brief description of the environmental aspect likely to be affected by the proposed activity (e.g. Surface Water).		
ISSUE / IMPACT / ENVIRONMENTAL EFFECT / NATURE		
Include a brief description of the impact of environmental parameter being assessed in the context of the project. This criterion includes a brief written statement of the environmental aspect being impacted upon by a particular action or activity (e.g. oil spill in surface water).		
EXTENT (E)		
This is defined as the area over which the impact will be expressed. Typically, the severity and significance of an impact have different scales and as such bracketing ranges are often required. This is often useful during the detailed assessment of a project in terms of further defining the determined.		
1	Site	The impact will only affect the site
2	Local/district	Will affect the local area or district
3	Province/region	Will affect the entire province or region
4	International and National	Will affect the entire country
PROBABILITY (P)		
This describes the chance of occurrence of an impact		
1	Unlikely	The chance of the impact occurring is extremely low (Less than a 25% chance of occurrence).
2	Possible	The impact may occur (Between a 25% to 50% chance of occurrence).
3	Probable	The impact will likely occur (Between a 50% to 75% chance of occurrence).
4	Definite	Impact will certainly occur (Greater than a 75% chance of occurrence).
REVERSIBILITY (R)		
This describes the degree to which an impact on an environmental parameter can be successfully reversed upon completion of the proposed activity.		
1	Completely reversible	The impact is reversible with implementation of minor mitigation measures
2	Partly reversible	The impact is partly reversible but more intense mitigation measures are required.
3	Barely reversible	The impact is unlikely to be reversed even with intense mitigation measures.
4	Irreversible	The impact is irreversible and no mitigation measures exist.
IRREPLACEABLE LOSS OF RESOURCES (L)		
This describes the degree to which resources will be irreplaceably lost as a result of a proposed activity.		
1	No loss of resource.	The impact will not result in the loss of any resources.
2	Marginal loss of resource	The impact will result in marginal loss of resources.
3	Significant loss of resources	The impact will result in significant loss of resources.
4	Complete loss of resources	The impact is result in a complete loss of all resources.
DURATION (D)		
This describes the duration of the impacts on the environmental parameter. Duration indicates the lifetime of the impact as a result of the proposed activity.		



1	Short term	The impact and its effects will either disappear with mitigation or will be mitigated through natural process in a span shorter than the construction phase (0 – 1 years), or the impact and its effects will last for the period of a relatively short construction period and a limited recovery time after construction, thereafter it will be entirely negated (0 – 2 years).
2	Medium term	The impact and its effects will continue or last for some time after the construction phase but will be mitigated by direct human action or by natural processes thereafter (2 – 10 years).
3	Long term	The impact and its effects will continue or last for the entire operational life of the development, but will be mitigated by direct human action or by natural processes thereafter (10 – 50 years).
4	Permanent	The only class of impact that will be non-transitory. Mitigation either by man or natural process will not occur in such a way or such a time span that the impact can be considered transient (Indefinite).

INTENSITY / MAGNITUDE (I / M)

Describes the severity of an impact (i.e. whether the impact has the ability to alter the functionality or quality of a system permanently or temporarily).

1	Low	Impact affects the quality, use and integrity of the system/component in a way that is barely perceptible.
2	Medium	Impact alters the quality, use and integrity of the system/component but system/ component still continues to function in a moderately modified way and maintains general integrity (some impact on integrity).
3	High	Impact affects the continued viability of the system/component and the quality, use, integrity and functionality of the system or component is severely impaired and may temporarily cease. High costs of rehabilitation and remediation.
4	Very high	Impact affects the continued viability of the system/component and the quality, use, integrity and functionality of the system or component permanently ceases and is irreversibly impaired (system collapse). Rehabilitation and remediation often impossible. If possible rehabilitation and remediation often unfeasible due to extremely high costs of rehabilitation and remediation.

SIGNIFICANCE (S)

Significance is determined through a synthesis of impact characteristics. Significance is an indication of the importance of the impact in terms of both physical extent and time scale, and therefore indicates the level of mitigation required. This describes the significance of the impact on the environmental parameter. The calculation of the significance of an impact uses the following formula:

Significance = (Extent + probability + reversibility + irreplaceability + duration) x magnitude/intensity.





The summation of the different criteria will produce a non-weighted value. By multiplying this value with the magnitude/intensity, the resultant value acquires a weighted characteristic which can be measured and assigned a significance rating.

Points	Impact Significance Rating	Description
5 to 23	Negative Low impact	The anticipated impact will have negligible negative effects and will require little to no mitigation.
5 to 23	Positive Low impact	The anticipated impact will have minor positive effects.
24 to 42	Negative Medium impact	The anticipated impact will have moderate negative effects and will require moderate mitigation measures.
24 to 42	Positive Medium impact	The anticipated impact will have moderate positive effects.
43 to 61	Negative High impact	The anticipated impact will have significant effects and will require significant mitigation measures to achieve an acceptable level of impact.
43 to 61	Positive High impact	The anticipated impact will have significant positive effects.
62 to 80	Negative Very high impact	The anticipated impact will have highly significant effects and are unlikely to be able to be mitigated adequately. These impacts could be considered "fatal flaws".
62 to 80	Positive Very high impact	The anticipated impact will have highly significant positive effects.

The table below is to be represented in the Impact Assessment section of the report. The excel spreadsheet template can be used to complete the Impact Assessment.

Report	Page - Of - Pages		Amendments	Field Survey Date
Pofadder WEF 3	63	97	Version 1 as on 01/08/2022	08/12/2021-10/12/2021

Annexure D: Compliance with the Noise Assessment Protocol (GN 320, 20 March 2020)

Compliance with Specialist Noise Impact Assessment as per GNR 320 of the EIA Regulations March 2020	
Requirement	Section
Baseline Description	
Current Residual sound levels over 2 nights	3.2
Records of approximate wind speed	3.2
Mapped Distance of the receiver from the proposed source	4.1 (Table 8)
Discussion of temporal aspects of ambient conditions	3.2
Assessment in accordance with SANS 10103:2008 & 10328:2008	
Characterization of noise (e.g. frequency, temporal, content, vibration)	2.1
Projected noise during construction, commissioning, and operation	5.0
Desired noise levels for the area	7.0
Noise Specialist Report Requirements	
CV of Specialist	Annexure A
Signed statement of independence	Annexure B
Duration and date of field study and weather conditions	Annexure G
Description of methodology (equipment used & results of noise study)	3.2
Map of proposed development with buffer	2.2 (Figure 4)
Confirmation that all reasonable mitigation measure has been considered	9.2
Substantiated statement of acceptability (or not) and recommendation of approval	9.1
Any conditions to which statement is objected	9.2
Identify alternative development footprints within the preferred site that would be "low"	N/A
Motivation if alternatives found	N/A
Mitigation measures input into EMPr	8.0
Assumptions and limitations	1.6

Acoustic Power	Degree		Pressure Level	Source
32 GW	Deafening		225 dB	12" Cannon @ 12ft in front and below
25 to 40 MW			195 dB	Saturn Rocket
100 Kw			170 dB	Turbojet engine with afterburner
10 Kw			160 dB	Turbojet engine, 7000lb thrust
1 kW			150 dB	4 Propeller Airliner
100 W			140 dB	Artillery Fire
10 W	Threshold of pain		130 dB	Pneumatic Rock Drill
				130 dB causes immediate ear damage
3 W			125 dB	Small aircraft engine
1.0 W			120 dB	Thunder
100 Mw			110 dB	Close to train
10 mW	Very Loud		100 dB	Home lawn mower
1 mW			90 dB	Symphony or a Band
				85 dB regularly can cause ear damage
100 uW	Loud		80 dB	Police whistle
10 uW			70 dB	Average radio
1 uW	Moderate		60 dB	Normal conversational voice
100 nW			50 dB	Quiet stream
10 nW	Faint		40 dB	Quiet conversation
1 nW			30 dB	Very soft whisper
100 pW	Very faint		20 dB	Ticking of a watch
10 pW	Threshold of hearing		10 dB	
1 pW			0 dB	Absolute silence

Annexure F: AIA Certificate



labour
Department
Labour
REPUBLIC OF SOUTH AFRICA

**National Department of Labour
Republic of South Africa**

APPROVED INSPECTION AUTHORITY

Registered in accordance with the provisions of the Occupational Health and Safety Act, Act 85 of 1993, as amended.

This is to certify that:

SAFETRAIN CC

has been approved by the Department of Labour as a Type A, Approved Inspection Authority: Occupational Health and Hygiene under the following regulations:

- Asbestos Regulations 8, 18 & 21.
- Hazardous Chemical Substances Regulations 6 & 12.
- Lead Regulations 7 & 14.
- Noise Induced Hearing Loss Regulation 7



CHIEF INSPECTOR

Valid from: 26 September 2018
Expires: 25 September 2022
Certificate Number: OH0049-CI 09



Annexure G: Weather Data

Time Stamp	Average 40m Wind Speeds (m/s)
2021/12/07 00:00	7.83
2021/12/07 00:10	7.73
2021/12/07 00:20	7.19
2021/12/07 00:30	6.22
2021/12/07 00:40	6.67
2021/12/07 00:50	7.25
2021/12/07 01:00	7.21
2021/12/07 01:10	6.28
2021/12/07 01:20	6.36
2021/12/07 01:30	6.00
2021/12/07 01:40	6.57
2021/12/07 01:50	6.10
2021/12/07 02:00	7.51
2021/12/07 02:10	7.70
2021/12/07 02:20	6.46
2021/12/07 02:30	5.22
2021/12/07 02:40	4.81
2021/12/07 02:50	5.01
2021/12/07 03:00	4.00
2021/12/07 03:10	4.02
2021/12/07 03:20	4.28
2021/12/07 03:30	4.89
2021/12/07 03:40	4.80
2021/12/07 03:50	3.87
2021/12/07 04:00	4.39
2021/12/07 04:10	4.98
2021/12/07 04:20	5.13
2021/12/07 04:30	5.35
2021/12/07 04:40	5.36
2021/12/07 04:50	5.36
2021/12/07 05:00	5.61
2021/12/07 05:10	5.43
2021/12/07 05:20	4.89
2021/12/07 05:30	4.58
2021/12/07 05:40	4.28
2021/12/07 05:50	4.50
2021/12/07 06:00	4.52
2021/12/07 06:10	4.52
2021/12/07 06:20	4.50
2021/12/07 06:30	4.05
2021/12/07 06:40	4.25
2021/12/07 06:50	4.04
2021/12/07 07:00	3.90

Time Stamp	Average 40m Wind Speeds (m/s)
2021/12/07 07:10	3.79
2021/12/07 07:20	4.06
2021/12/07 07:30	4.42
2021/12/07 07:40	4.47
2021/12/07 07:50	4.32
2021/12/07 08:00	4.33
2021/12/07 08:10	4.43
2021/12/07 08:20	4.50
2021/12/07 08:30	4.28
2021/12/07 08:40	3.84
2021/12/07 08:50	3.58
2021/12/07 09:00	3.31
2021/12/07 09:10	3.18
2021/12/07 09:20	2.88
2021/12/07 09:30	2.35
2021/12/07 09:40	1.93
2021/12/07 09:50	1.75
2021/12/07 10:00	1.96
2021/12/07 10:10	1.62
2021/12/07 10:20	1.06
2021/12/07 10:30	2.42
2021/12/07 10:40	2.28
2021/12/07 10:50	3.36
2021/12/07 11:00	2.18
2021/12/07 11:10	3.48
2021/12/07 11:20	3.42
2021/12/07 11:30	2.92
2021/12/07 11:40	4.27
2021/12/07 11:50	4.02
2021/12/07 12:00	3.24
2021/12/07 12:10	3.85
2021/12/07 12:20	3.10
2021/12/07 12:30	3.40
2021/12/07 12:40	3.83
2021/12/07 12:50	4.85
2021/12/07 13:00	3.41
2021/12/07 13:10	5.72
2021/12/07 13:20	4.65
2021/12/07 13:30	3.68
2021/12/07 13:40	5.18
2021/12/07 13:50	4.19
2021/12/07 14:00	5.86
2021/12/07 14:10	6.04
2021/12/07 14:20	5.62

Time Stamp	Average 40m Wind Speeds (m/s)
2021/12/07 14:30	4.48
2021/12/07 14:40	5.19
2021/12/07 14:50	5.97
2021/12/07 15:00	4.99
2021/12/07 15:10	4.42
2021/12/07 15:20	6.05
2021/12/07 15:30	4.90
2021/12/07 15:40	6.15
2021/12/07 15:50	6.29
2021/12/07 16:00	6.23
2021/12/07 16:10	5.95
2021/12/07 16:20	7.55
2021/12/07 16:30	6.19
2021/12/07 16:40	7.04
2021/12/07 16:50	6.22
2021/12/07 17:00	6.91
2021/12/07 17:10	5.88
2021/12/07 17:20	7.23
2021/12/07 17:30	6.34
2021/12/07 17:40	6.24
2021/12/07 17:50	6.78
2021/12/07 18:00	6.28
2021/12/07 18:10	5.75
2021/12/07 18:20	5.34
2021/12/07 18:30	6.28
2021/12/07 18:40	6.28
2021/12/07 18:50	6.86
2021/12/07 19:00	6.92
2021/12/07 19:10	7.46
2021/12/07 19:20	7.09
2021/12/07 19:30	7.23
2021/12/07 19:40	7.85
2021/12/07 19:50	7.38
2021/12/07 20:00	7.39
2021/12/07 20:10	8.07
2021/12/07 20:20	11.14
2021/12/07 20:30	11.85
2021/12/07 20:40	12.82
2021/12/07 20:50	11.39
2021/12/07 21:00	11.11
2021/12/07 21:10	11.63
2021/12/07 21:20	10.89
2021/12/07 21:30	10.57
2021/12/07 21:40	9.84

Time Stamp	Average 40m Wind Speeds (m/s)
2021/12/07 21:50	9.73
2021/12/07 22:00	9.86
2021/12/07 22:10	9.08
2021/12/07 22:20	9.47
2021/12/07 22:30	9.02
2021/12/07 22:40	9.50
2021/12/07 22:50	9.24
2021/12/07 23:00	7.79
2021/12/07 23:10	7.53
2021/12/07 23:20	7.72
2021/12/07 23:30	7.60
2021/12/07 23:40	8.69
2021/12/07 23:50	7.54
2021/12/08 00:00	6.85
2021/12/08 00:10	6.51
2021/12/08 00:20	6.41
2021/12/08 00:30	7.44
2021/12/08 00:40	6.84
2021/12/08 00:50	6.83
2021/12/08 01:00	7.08
2021/12/08 01:10	7.47
2021/12/08 01:20	6.77
2021/12/08 01:30	6.32
2021/12/08 01:40	6.24
2021/12/08 01:50	6.33
2021/12/08 02:00	6.09
2021/12/08 02:10	6.67
2021/12/08 02:20	7.09
2021/12/08 02:30	6.74
2021/12/08 02:40	6.47
2021/12/08 02:50	6.31
2021/12/08 03:00	6.48
2021/12/08 03:10	6.07
2021/12/08 03:20	6.04
2021/12/08 03:30	6.10
2021/12/08 03:40	6.00
2021/12/08 03:50	5.72
2021/12/08 04:00	5.38
2021/12/08 04:10	5.15
2021/12/08 04:20	5.02
2021/12/08 04:30	5.27
2021/12/08 04:40	5.14
2021/12/08 04:50	5.04
2021/12/08 05:00	5.25

Time Stamp	Average 40m Wind Speeds (m/s)
2021/12/08 05:10	5.83
2021/12/08 05:20	5.76
2021/12/08 05:30	5.51
2021/12/08 05:40	5.55
2021/12/08 05:50	6.30
2021/12/08 06:00	6.55
2021/12/08 06:10	6.53
2021/12/08 06:20	6.18
2021/12/08 06:30	5.53
2021/12/08 06:40	5.11
2021/12/08 06:50	4.05
2021/12/08 07:00	4.02
2021/12/08 07:10	4.50
2021/12/08 07:20	4.86
2021/12/08 07:30	5.06
2021/12/08 07:40	4.76
2021/12/08 07:50	4.19
2021/12/08 08:00	3.93
2021/12/08 08:10	3.82
2021/12/08 08:20	3.70
2021/12/08 08:30	3.70
2021/12/08 08:40	3.79
2021/12/08 08:50	4.33
2021/12/08 09:00	4.24
2021/12/08 09:10	4.16
2021/12/08 09:20	4.59
2021/12/08 09:30	4.53
2021/12/08 09:40	4.70
2021/12/08 09:50	4.60
2021/12/08 10:00	4.68
2021/12/08 10:10	4.23
2021/12/08 10:20	4.14
2021/12/08 10:30	3.67
2021/12/08 10:40	3.94
2021/12/08 10:50	3.23
2021/12/08 11:00	2.45
2021/12/08 11:10	2.69
2021/12/08 11:20	2.69
2021/12/08 11:30	2.87
2021/12/08 11:40	1.68
2021/12/08 11:50	3.89
2021/12/08 12:00	2.54
2021/12/08 12:10	3.14
2021/12/08 12:20	1.49

Time Stamp	Average 40m Wind Speeds (m/s)
2021/12/08 12:30	2.30
2021/12/08 12:40	3.96
2021/12/08 12:50	2.71
2021/12/08 13:00	2.47
2021/12/08 13:10	3.13
2021/12/08 13:20	2.46
2021/12/08 13:30	2.33
2021/12/08 13:40	3.53
2021/12/08 13:50	2.03
2021/12/08 14:00	1.23
2021/12/08 14:10	2.96
2021/12/08 14:20	2.53
2021/12/08 14:30	1.68
2021/12/08 14:40	1.24
2021/12/08 14:50	3.19
2021/12/08 15:00	3.53
2021/12/08 15:10	4.34
2021/12/08 15:20	4.53
2021/12/08 15:30	2.64
2021/12/08 15:40	3.89
2021/12/08 15:50	2.40
2021/12/08 16:00	2.41
2021/12/08 16:10	6.38
2021/12/08 16:20	4.65
2021/12/08 16:30	4.25
2021/12/08 16:40	5.17
2021/12/08 16:50	3.43
2021/12/08 17:00	2.94
2021/12/08 17:10	5.91
2021/12/08 17:20	4.56
2021/12/08 17:30	4.87
2021/12/08 17:40	5.89
2021/12/08 17:50	5.55
2021/12/08 18:00	7.18
2021/12/08 18:10	7.50
2021/12/08 18:20	6.80
2021/12/08 18:30	6.33
2021/12/08 18:40	6.64
2021/12/08 18:50	5.68
2021/12/08 19:00	7.94
2021/12/08 19:10	6.84
2021/12/08 19:20	6.62
2021/12/08 19:30	7.16
2021/12/08 19:40	7.47

Time Stamp	Average 40m Wind Speeds (m/s)
2021/12/08 19:50	7.83
2021/12/08 20:00	7.95
2021/12/08 20:10	11.01
2021/12/08 20:20	12.95
2021/12/08 20:30	11.46
2021/12/08 20:40	11.89
2021/12/08 20:50	12.26
2021/12/08 21:00	11.83
2021/12/08 21:10	12.00
2021/12/08 21:20	11.71
2021/12/08 21:30	10.57
2021/12/08 21:40	10.56
2021/12/08 21:50	11.09
2021/12/08 22:00	11.83
2021/12/08 22:10	12.58
2021/12/08 22:20	12.43
2021/12/08 22:30	11.49
2021/12/08 22:40	10.20
2021/12/08 22:50	9.88
2021/12/08 23:00	9.30
2021/12/08 23:10	9.61
2021/12/08 23:20	10.24
2021/12/08 23:30	9.48
2021/12/08 23:40	9.19
2021/12/08 23:50	8.52
2021/12/09 00:00	8.39
2021/12/09 00:10	8.88
2021/12/09 00:20	8.16
2021/12/09 00:30	7.92
2021/12/09 00:40	7.39
2021/12/09 00:50	7.51
2021/12/09 01:00	7.61
2021/12/09 01:10	5.87
2021/12/09 01:20	7.01
2021/12/09 01:30	7.85
2021/12/09 01:40	7.42
2021/12/09 01:50	6.34
2021/12/09 02:00	5.66
2021/12/09 02:10	5.01
2021/12/09 02:20	5.75
2021/12/09 02:30	6.07
2021/12/09 02:40	6.19
2021/12/09 02:50	6.32
2021/12/09 03:00	6.06

Time Stamp	Average 40m Wind Speeds (m/s)
2021/12/09 03:10	5.65
2021/12/09 03:20	5.00
2021/12/09 03:30	5.49
2021/12/09 03:40	5.54
2021/12/09 03:50	5.23
2021/12/09 04:00	5.44
2021/12/09 04:10	4.70
2021/12/09 04:20	3.54
2021/12/09 04:30	3.23
2021/12/09 04:40	2.86
2021/12/09 04:50	3.24
2021/12/09 05:00	5.41
2021/12/09 05:10	6.31
2021/12/09 05:20	6.95
2021/12/09 05:30	6.31
2021/12/09 05:40	6.27
2021/12/09 05:50	6.64
2021/12/09 06:00	7.00
2021/12/09 06:10	6.73
2021/12/09 06:20	6.88
2021/12/09 06:30	7.08
2021/12/09 06:40	6.43
2021/12/09 06:50	6.61
2021/12/09 07:00	6.16
2021/12/09 07:10	5.60
2021/12/09 07:20	5.20
2021/12/09 07:30	5.36
2021/12/09 07:40	4.51
2021/12/09 07:50	5.00
2021/12/09 08:00	4.89
2021/12/09 08:10	5.02
2021/12/09 08:20	5.07
2021/12/09 08:30	4.72
2021/12/09 08:40	4.61
2021/12/09 08:50	4.90
2021/12/09 09:00	4.64
2021/12/09 09:10	4.14
2021/12/09 09:20	3.88
2021/12/09 09:30	3.65
2021/12/09 09:40	3.43
2021/12/09 09:50	3.18
2021/12/09 10:00	2.65
2021/12/09 10:10	2.64
2021/12/09 10:20	2.32

Time Stamp	Average 40m Wind Speeds (m/s)
2021/12/09 10:30	2.12
2021/12/09 10:40	0.96
2021/12/09 10:50	1.08
2021/12/09 11:00	1.01
2021/12/09 11:10	0.97
2021/12/09 11:20	2.04
2021/12/09 11:30	2.28
2021/12/09 11:40	2.91
2021/12/09 11:50	2.77
2021/12/09 12:00	2.21
2021/12/09 12:10	2.47
2021/12/09 12:20	2.44
2021/12/09 12:30	2.24
2021/12/09 12:40	2.86
2021/12/09 12:50	1.59
2021/12/09 13:00	4.51
2021/12/09 13:10	4.41
2021/12/09 13:20	2.55
2021/12/09 13:30	4.90
2021/12/09 13:40	3.61
2021/12/09 13:50	4.98
2021/12/09 14:00	4.89
2021/12/09 14:10	6.67
2021/12/09 14:20	6.18
2021/12/09 14:30	6.33
2021/12/09 14:40	5.63
2021/12/09 14:50	5.71
2021/12/09 15:00	6.96
2021/12/09 15:10	6.86
2021/12/09 15:20	9.37
2021/12/09 15:30	8.08
2021/12/09 15:40	8.24
2021/12/09 15:50	9.05
2021/12/09 16:00	9.27
2021/12/09 16:10	8.26
2021/12/09 16:20	7.66
2021/12/09 16:30	8.24
2021/12/09 16:40	7.46
2021/12/09 16:50	6.95
2021/12/09 17:00	6.63
2021/12/09 17:10	8.18
2021/12/09 17:20	7.40
2021/12/09 17:30	7.95
2021/12/09 17:40	7.37

Time Stamp	Average 40m Wind Speeds (m/s)
2021/12/09 17:50	7.26
2021/12/09 18:00	7.53
2021/12/09 18:10	6.69
2021/12/09 18:20	6.34
2021/12/09 18:30	7.47
2021/12/09 18:40	7.36
2021/12/09 18:50	8.59
2021/12/09 19:00	8.27
2021/12/09 19:10	7.79
2021/12/09 19:20	8.81
2021/12/09 19:30	9.62
2021/12/09 19:40	9.46
2021/12/09 19:50	8.63
2021/12/09 20:00	7.88
2021/12/09 20:10	6.03
2021/12/09 20:20	5.63
2021/12/09 20:30	10.10
2021/12/09 20:40	11.12
2021/12/09 20:50	11.14
2021/12/09 21:00	11.02
2021/12/09 21:10	11.99
2021/12/09 21:20	11.36
2021/12/09 21:30	11.29
2021/12/09 21:40	10.83
2021/12/09 21:50	9.87
2021/12/09 22:00	8.92
2021/12/09 22:10	9.60
2021/12/09 22:20	8.64
2021/12/09 22:30	7.91
2021/12/09 22:40	7.17
2021/12/09 22:50	8.01
2021/12/09 23:00	8.36
2021/12/09 23:10	8.74
2021/12/09 23:20	7.83
2021/12/09 23:30	7.67
2021/12/09 23:40	7.81
2021/12/09 23:50	8.75
2021/12/10 00:00	7.80
2021/12/10 00:10	8.32
2021/12/10 00:20	7.97
2021/12/10 00:30	6.82
2021/12/10 00:40	6.24
2021/12/10 00:50	5.97
2021/12/10 01:00	5.65

Time Stamp	Average 40m Wind Speeds (m/s)
2021/12/10 01:10	5.49
2021/12/10 01:20	5.16
2021/12/10 01:30	4.77
2021/12/10 01:40	5.29
2021/12/10 01:50	4.84
2021/12/10 02:00	4.67
2021/12/10 02:10	4.12
2021/12/10 02:20	3.20
2021/12/10 02:30	2.72
2021/12/10 02:40	2.78
2021/12/10 02:50	2.64
2021/12/10 03:00	2.01
2021/12/10 03:10	1.80
2021/12/10 03:20	1.34
2021/12/10 03:30	1.47
2021/12/10 03:40	1.65
2021/12/10 03:50	1.80
2021/12/10 04:00	1.55
2021/12/10 04:10	1.62
2021/12/10 04:20	1.92
2021/12/10 04:30	1.78
2021/12/10 04:40	1.56
2021/12/10 04:50	1.42
2021/12/10 05:00	0.73
2021/12/10 05:10	0.62
2021/12/10 05:20	0.91
2021/12/10 05:30	1.19
2021/12/10 05:40	1.70
2021/12/10 05:50	1.76
2021/12/10 06:00	1.39
2021/12/10 06:10	1.32
2021/12/10 06:20	0.96
2021/12/10 06:30	1.45
2021/12/10 06:40	1.23
2021/12/10 06:50	1.88
2021/12/10 07:00	1.57
2021/12/10 07:10	1.60
2021/12/10 07:20	1.91
2021/12/10 07:30	2.42
2021/12/10 07:40	2.17
2021/12/10 07:50	2.31
2021/12/10 08:00	2.26
2021/12/10 08:10	2.54
2021/12/10 08:20	3.04

Time Stamp	Average 40m Wind Speeds (m/s)
2021/12/10 08:30	2.77
2021/12/10 08:40	2.99
2021/12/10 08:50	2.86
2021/12/10 09:00	2.72
2021/12/10 09:10	3.57
2021/12/10 09:20	3.50
2021/12/10 09:30	3.85
2021/12/10 09:40	3.80
2021/12/10 09:50	3.90
2021/12/10 10:00	3.32
2021/12/10 10:10	2.89
2021/12/10 10:20	3.86
2021/12/10 10:30	3.82
2021/12/10 10:40	3.48
2021/12/10 10:50	4.46
2021/12/10 11:00	4.50
2021/12/10 11:10	4.41
2021/12/10 11:20	5.04
2021/12/10 11:30	4.90
2021/12/10 11:40	4.86
2021/12/10 11:50	4.09
2021/12/10 12:00	5.02
2021/12/10 12:10	5.07
2021/12/10 12:20	5.73
2021/12/10 12:30	5.39
2021/12/10 12:40	5.14
2021/12/10 12:50	7.24
2021/12/10 13:00	7.02
2021/12/10 13:10	7.87
2021/12/10 13:20	7.73
2021/12/10 13:30	7.65
2021/12/10 13:40	8.85
2021/12/10 13:50	8.44
2021/12/10 14:00	9.80
2021/12/10 14:10	9.00
2021/12/10 14:20	9.75
2021/12/10 14:30	9.61
2021/12/10 14:40	10.62
2021/12/10 14:50	11.48
2021/12/10 15:00	11.61
2021/12/10 15:10	10.20
2021/12/10 15:20	10.03
2021/12/10 15:30	8.69
2021/12/10 15:40	9.50

Time Stamp	Average 40m Wind Speeds (m/s)
2021/12/10 15:50	10.94
2021/12/10 16:00	10.22
2021/12/10 16:10	10.60
2021/12/10 16:20	11.26
2021/12/10 16:30	11.16
2021/12/10 16:40	11.56
2021/12/10 16:50	10.49
2021/12/10 17:00	9.29
2021/12/10 17:10	10.41
2021/12/10 17:20	10.03
2021/12/10 17:30	10.84
2021/12/10 17:40	12.42
2021/12/10 17:50	14.13
2021/12/10 18:00	15.03
2021/12/10 18:10	14.60
2021/12/10 18:20	14.18
2021/12/10 18:30	13.84
2021/12/10 18:40	13.00
2021/12/10 18:50	11.73
2021/12/10 19:00	10.14
2021/12/10 19:10	11.17
2021/12/10 19:20	10.76
2021/12/10 19:30	10.47
2021/12/10 19:40	10.90
2021/12/10 19:50	11.37
2021/12/10 20:00	11.72
2021/12/10 20:10	10.85
2021/12/10 20:20	10.15
2021/12/10 20:30	10.48
2021/12/10 20:40	10.74
2021/12/10 20:50	9.07
2021/12/10 21:00	9.40
2021/12/10 21:10	8.37
2021/12/10 21:20	8.37
2021/12/10 21:30	7.87
2021/12/10 21:40	8.70
2021/12/10 21:50	8.90
2021/12/10 22:00	7.89
2021/12/10 22:10	8.26
2021/12/10 22:20	8.16
2021/12/10 22:30	8.17
2021/12/10 22:40	7.15
2021/12/10 22:50	7.90
2021/12/10 23:00	8.39

Report	Page - Of - Pages		Amendments	Field Survey Date
Pofadder WEF 3	79	97	Version 1 as on 01/08/2022	08/12/2021-10/12/2021

Time Stamp	Average 40m Wind Speeds (m/s)
2021/12/10 23:10	9.62
2021/12/10 23:20	8.70
2021/12/10 23:30	8.43
2021/12/10 23:40	8.54
2021/12/10 23:50	8.61

Report	Page - Of - Pages		Amendments	Field Survey Date
Pofadder WEF 3	80	97	Version 1 as on 01/08/2022	08/12/2021-10/12/2021

Annexure H: Site Sensitivity Report

Prior to commencing with the Noise Specialist Assessment in accordance with the Specialist Assessment and Minimum Report Content Requirements for Environmental Impacts on Terrestrial Biodiversity (Government Notice 320, dated 20 March 2020), a site sensitivity verification was undertaken in order to confirm the current land use and environmental sensitivity of the proposed project area as identified by the National Web-Based Environmental Screening Tool (Screening Tool).

The details of the site sensitivity verification are noted below:

Date of Site Visit	08/12/2021 – 10/12/2021
Specialist Name	Dr Brett Williams
Professional Registration Number	0220
Specialist Affiliation / Company	South African Institute of Occupational Hygienists (SAIOH)



ENVIRONMENT
HEALTH
SAFETY

SITE SENSITIVITY VERIFICATION REPORT

FOR THE POFADDER WIND ENERGY FACILITY 3
NEAR POFADDER, NORTHERN CAPE.



Date of Site Visit: 08/12/2021 – 10/12/2021
Specialist Name: Dr Brett Williams
Professional Registration Number: SAIOH 0221
Specialist Affiliation / Company: Safetech
Specialist Topic: Noise Impact Assessment
Proposed WEF Project Name: Pofadder Wind Energy Facility 3

8th March 2022



HW592A1000508

Northern Office: PO Box 80171, Doornpoort,
Pretoria, 0017 Tel: +27 (0)82 411 1571
Fax: +27 (0)86 6579864

Southern Office: PO Box 27607, Greenacres, Port
Elizabeth 6057 Tel: +27 (0)41 3656846 / Fax: +27 (0)41
3652123 info@safetech.co.za / www.safetech.co.za
Safetrain cc T/A Safetech Reg. No 1992/034818/23
VAT No. 4180135461
Directors: B Williams, C Williams



Approved Inspection Authority
(OH0049-CI-09)

Report	Page - Of - Pages		Amendments	Field Survey Date
Pofadder WEF 3	82	97	Version 1 as on 01/08/2022	08/12/2021-10/12/2021

1. Introduction

Pofadder Wind Energy Facility 3 (Pty) Ltd proposes to develop a Wind Energy Facility (WEF) near Pofadder in the Northern Cape. Safetech has been appointed to conduct the noise impact assessment. This report only deals with the residual noise conditions of the Pofadder WEF 3 project. The first stage in the assessment is to conduct a site sensitivity report as per the requirements of the Environmental Assessment Protocols of the NEMA EIA Regulations (2014, as amended), and the Protocol for the Specialist Assessment and Minimum Report Content Requirements for Noise Impacts (GG 43110 / GNR 320, 20 March 2020).

The potential noise impacts from the construction and operation of the proposed development will include the following:

- Construction equipment and vehicle noise;
- Mechanical and aerodynamic noise from the operation of the wind turbine components.

The Impacts of mechanical and aerodynamic noise are described in detail below.

2. Description of Noise Impacts

The sources of sounds emitted from operating wind turbines can be divided into two categories, firstly mechanical sounds, from the interaction of turbine components, and secondly aerodynamic sounds, produced by the flow of air over the blades.

Mechanical Sounds

Mechanical sounds originate from the relative motion of mechanical components and the dynamic response among them. Sources of such sounds include:

- Gearbox
- Generator
- Yaw Drives
- Cooling Fans and
- Auxiliary Equipment (e.g., hydraulics).

Since the emitted sound is associated with the rotation of mechanical and electrical equipment, it tends to be tonal (of a common frequency), although it may have a broadband component. For example, pure tones can be emitted at the rotational frequencies of shafts and generators, and the meshing frequencies of the gears.

In addition, the hub, rotor, and tower may act as loudspeakers, transmitting the mechanical sound and radiating it. The transmission path of the sound can be air-borne or structure-borne. Air-borne means that the sound is directly propagated from the component surface or interior into the air. Structure-borne sound is transmitted along other structural components before it is radiated into the air.

Figure 1 below shows the type of transmission path, and the sound power levels for the individual components for a wind turbine.

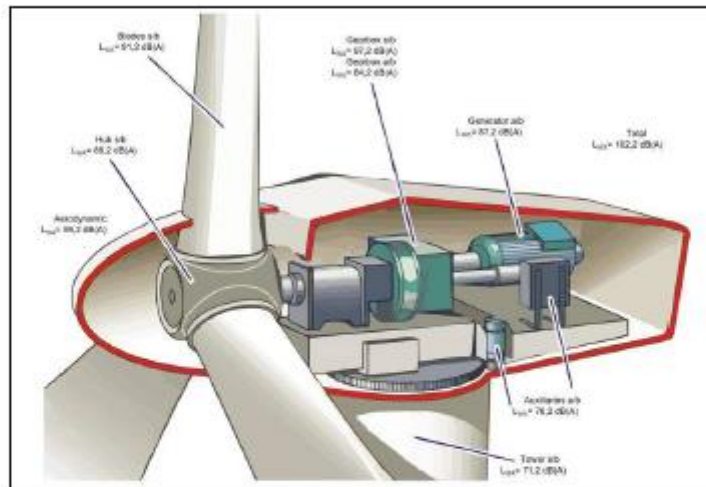

Figure 1: Typical Sound Power Levels of a Turbine (Moraleda 2019).

Aerodynamic Sound

Aerodynamic broadband sound is typically the largest component of wind turbine acoustic emissions. It originates from the flow of air around the blades, especially the downward moving blade. A large number of complex flow phenomena occur, each of which might generate some sound (see Figure 2). Aerodynamic sound generally increases with rotor speed. The various aerodynamic sound generation mechanisms that must be considered are divided into three groups:

- **Low Frequency Sound:** Sound in the low frequency part of the sound spectrum is generated when the rotating blade encounters localized flow deficiencies due to the flow around a tower, wind speed changes, or wakes shed from other blades
- **Inflow Turbulence Sound:** Depends on the amount of atmospheric turbulence. The atmospheric turbulence results in local force or local pressure fluctuations around the blade and
- **Airfoil Self Noise:** This group includes the sound generated by the air flow right along the surface of the airfoil. This type of sound is typically of a broadband nature, but tonal components may occur due to blunt trailing edges, or flow over slits and holes.

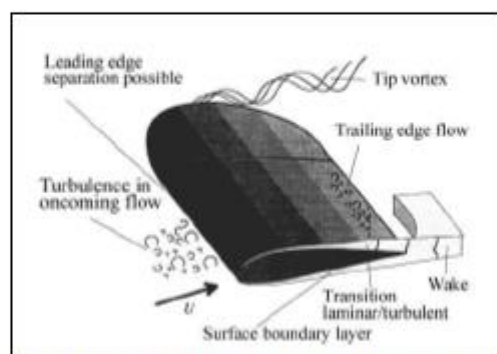

Figure 2: Sources of Aerodynamic Noise (Wagner 1996).

Report	Page - Of - Pages		Amendments	Field Survey Date
Pofadder WEF 3	84	97	Version 1 as on 01/08/2022	08/12/2021-10/12/2021

Modern airfoil design takes all the above factors into account and is generally much quieter than the first generation of blade design.

Residual Sound & Wind Speed

The ability to hear a wind turbine depends on the residual sound level. When the background sounds and wind turbine sounds are of the same magnitude, the wind turbine sound may get lost in the background. Both the wind turbine sound power level and the residual sound pressure level will be functions of wind speed. Thus, whether the sound emitted from a wind turbine exceeds the residual sound level will depend on how each of these varies with wind speed.

The most likely sources of wind-generated sounds are interactions between wind and vegetation. Several factors affect the sound generated by wind flowing over vegetation. For example, the total magnitude of wind-generated sound depends more on the size of the windward surface of the vegetation than the foliage density or volume.

The sound level and frequency content of wind generated sound also depends on the type of vegetation. For example, sounds from deciduous trees tend to be slightly lower and more broadband than that from conifers, which generate more sounds at specific frequencies. The equivalent A-weighted broadband sound pressure generated by wind in foliage has been shown to be approximately proportional to the base 10 logarithm of wind speed.

Sound emitted from large modern wind turbines during constant speed operation tend to increase more slowly with increasing wind speed, than wind generated sound. As a result, wind turbine noise is more commonly a concern at lower wind speeds, and it is often difficult to measure sound from modern wind turbines above wind speeds of 8 m/s because the background wind-generated sound sometimes masks the wind turbine sound above 8 m/s.

It should be remembered that average sound level measurements might not indicate when a sound is detectable by a listener. Just as a dog's barking can be heard through other sounds, sounds with particular frequencies or an identifiable pattern may be heard through background sounds that is otherwise loud enough to mask those sounds. Sound emissions from wind turbines will also vary as the turbulence in the wind through the rotor changes. Turbulence in ground level winds will also affect a listener's ability to hear other sounds. Because fluctuations in ground level wind speeds will not exactly correlate with those at the hub height of the turbine, a listener might find moments when the wind turbine could be heard over the residual sound.

Low Frequency Noise and Infrasound

Infrasound was a significant characteristic of some wind turbine models that has been attributed to early designs in which turbine blades were downwind of the main tower. The effect was generated as the blades cut through the turbulence generated around the downwind side of the tower. Modern designs generally have the blades upwind of the tower. Wind conditions around the blades and improved blade design minimize the generation of the effect.

As depicted in Figure 3 below, low frequency pressure vibrations are typically categorized as low frequency sound when they can be heard near the bottom of human perception (10-200 Hz), and infrasound when they are below the common limit of human perception. Sound below 20 Hz is generally considered to be infrasound, even though there may be some human perception in that range. Because the ranges of low frequency sound and infrasound overlap it is important to understand how the terms are applied in a given context.

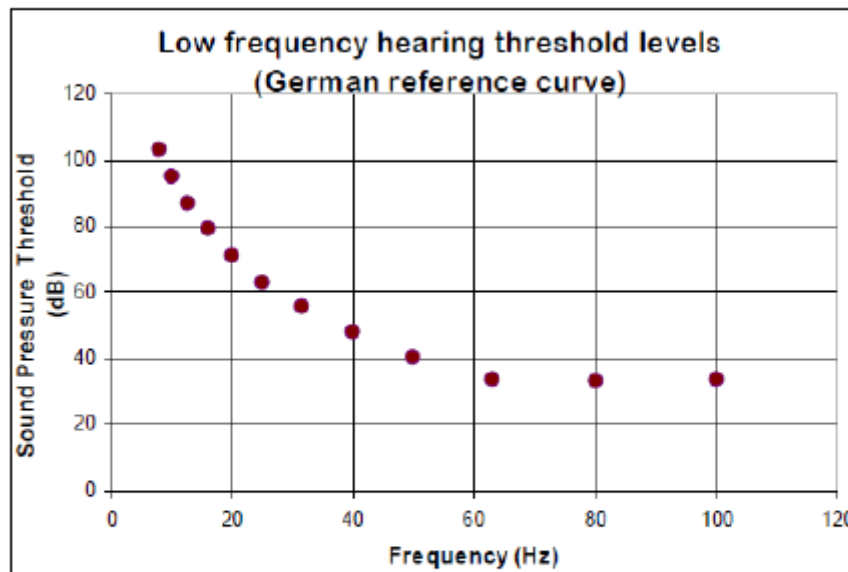

Figure 3: Low Frequency Hearing Threshold Levels

Infrasound is always present in the environment and stems from many sources including residual air turbulence from wind, ventilation units, waves on the seashore, distant explosions, traffic, aircraft, and other machinery. Infrasound propagates farther (i.e., with lower levels of dissipation) than higher frequencies. To place infrasound in perspective, when a child is swinging high on a swing, the pressure changes on their ears, from top to bottom of the swing, is nearly 120 dB(A) at a frequency of around 1 Hz.

Some characteristics of the human perception of infrasound and low frequency sound are:

- Low frequency sound and infrasound (2-100 Hz) are perceived as a mixture of auditory and tactile sensations
- Lower frequencies must be of a higher magnitude (dB) to be perceived, e.g., the threshold of hearing at 10 Hz is around 100 dB (see Figure 3 above)
- Tonality cannot be perceived below around 18 Hz and
- Infrasound may not appear to be coming from a specific location, because of its long wavelengths.

The primary human response to perceived infrasound is annoyance, with resulting secondary effects. Annoyance levels typically depend on other characteristics of the infrasound, including intensity, variations with time, such as impulses, loudest sound, periodicity, etc. Infrasound has three annoyance mechanisms:

- A feeling of static pressure
- Periodic masking effects in medium and higher frequencies; and
- Rattling of doors, windows, etc. from strong low frequency components.

Report	Page - Of - Pages		Amendments	Field Survey Date
Pofadder WEF 3	86	97	Version 1 as on 01/08/2022	08/12/2021-10/12/2021

Human effects vary by the intensity of the perceived infrasound, which can be grouped into these approximate ranges:

- 90 dB and below: No evidence of adverse effects'
- 115 dB: Fatigue, apathy, abdominal symptoms, hypertension in some humans
- 120 dB: Approximate threshold of pain at 10 Hz and
- 120 – 130 dB and above: Exposure for 24 hours causes physiological damage.

The typical range of sound power level for wind turbine generators is in the range of 100 to 105 dB(A) – a much lower sound power level (10 dB or more) than the majority of construction machinery such as bulldozers. For infrasound to be audible even to a person with the most sensitive hearing at a distance of 300 m would require a sound power level of at least 140 dB at 10 Hz and even higher emission levels than this at lower frequencies and at greater distances. There is no information available to indicate that wind turbine generators emit infrasound anywhere near this intensity.

3. Possible Mitigation Measures of Potential Noise Impacts

To mitigate the potential noise impacts of the proposed development, the following measures should be considered:

- Construction Phase:
 - Conduct Noise Sensitivity Training for all construction staff where construction takes place close to sensitive receptors.
 - No construction should occur during night-time hours (22:00-06:00).
 - If possible, piling activities should occur during the hottest part of the day to take advantage of the unstable atmospheric conditions.
 - Residual Noise Monitoring should be conducted during the construction phase at sensitive NSAs.
- Operational Phase:
 - Wind Turbine Generators (WTGs) should not be placed within 500m of any occupied NSA.
 - If the night-time noise rating limit for rural areas (35dB(A)) is exceeded, the WTGs could be operated in a lower power mode at certain wind speeds or be relocated further away from an NSA.

The potential noise mitigation measures will be determined upon the final modelling and noise impact assessment.

4. Description of the Affected Environment

Figure 4 below shows the regional context. A total of 64 Noise Sensitive Areas (NSAs) were identified. The distance of each NSA to the Closest WTG is shown in Appendix B. The site verification process determined that most NSAs are not occupied. Furthermore, some NSAs are kraals for livestock and abandoned buildings.

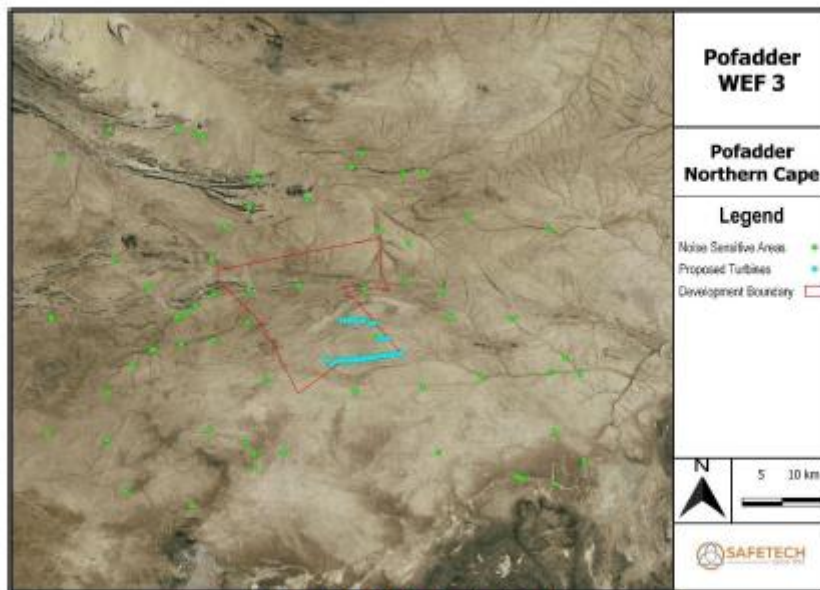

Figure 4: Pofadder Regional Context

The noise emissions could have an impact on the residents. Figure 5 below shows the NSAs that are most likely to be impacted due to their distance to the closest turbine. During the site visit, it was determined that NSA 38 is a kraal and will be excluded in the full noise impact assessment report. NSA 41 is occupied full time. NSA 43 and NSA 40 had no occupants during the field study. However, the properties were well kept and therefore it is possible that occupants may be present at some stages during the year, even if only for short periods. The land owner should be contacted to determine the status of these two NSAs.

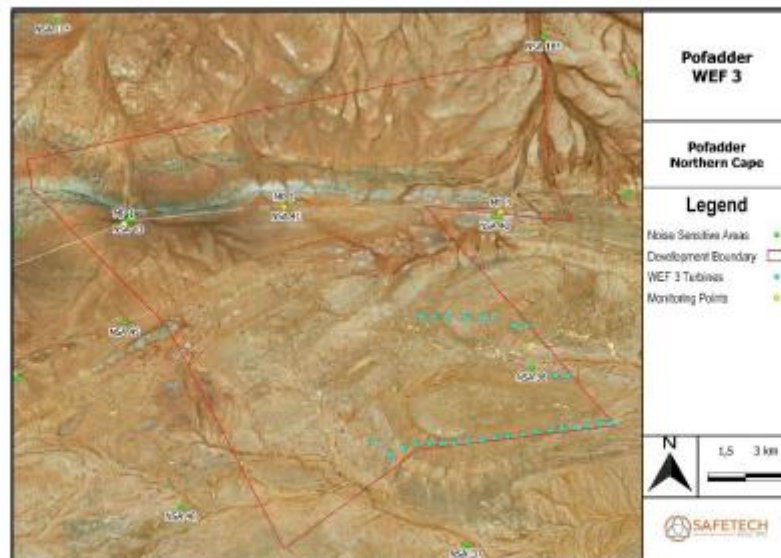

Figure 5: Pofadder WEF 3 Local Context

Report	Page - Of - Pages		Amendments	Field Survey Date
Pofadder WEF 3	88	97	Version 1 as on 01/08/2022	08/12/2021-10/12/2021

Several noise measurements were conducted. The locations of the monitoring points (MP) are shown above. Long term monitoring was conducted at MP 2 and short-term monitoring was conducted at MP 1 and MP 3.

5. Field Study

A field study was conducted from the 8th of December 2021 to the 10th of December 2021 in accordance with SANS 10103:2008. The guidelines to determine the ambient noise levels of the area are described in the methodology below:

A long-term measurement was taken by placing a noise meter on a tripod and ensuring that it was placed at least 1.2 m from floor level and 3.5 m from any large flat reflecting surface. The 36-hour measurement time encompassed one "day" period (06:00-22:00) and two "night" periods (22:00-06:00). The noise meter was calibrated before and after the survey. At no time was the difference more than one decibel (dB) (Note: If the difference between measurements at the same point under the same conditions is more than 1 dB, then this is an indication that the noise meter is not properly calibrated). The weighting used was on the A scale and the meter was placed on "fast", which is the preferred method as per SANS 10103:2008, the measurement and rating of environmental noise. The meter was fitted with a windscreen, which is supplied by the manufacturer. The windscreen is designed to reduce wind noise around the microphone and not bias the measurements. The short term monitoring utilized the same method but over a 10-minute period for each measurement taken.

The details of the equipment used are as follows:

- **Rion NL-62 and UC-59L Integrating Sound Level Meter with built-in 1/3-Octave Filter and 1/2" Microphone with NC-74 Sound Calibrator:** Type 1, Rion NL-62, NH-26, UC-59L Integrating Sound Level Meter with built-in 1/3-Octave Filter and 1/2" Microphone. Serial no.: 00420125; 01697; 00840. Calibrated by: M and N Acoustic Services cc on 06-20 July 2021 (calibration due July 2022 as per SANS 10083:2013). Certificate number: 2021-AS-0751. Calibration certificate attached in Annexure. Total uncertainty of measurements: Integrating Sound Level Meter: Refer to calibration certificate. 1/2" Microphone: ± 0.3 dB. Built-in 1/3-Octave Filter: ± 0.3 dB.
- **Rion NC-74, NC-74-002 Sound Calibrator:** Serial no.: 34425540. Calibrated by: M and N Acoustic Services cc on 07 July 2021 (calibration due July 2022). Certificate number: 2019-AS-0749. Calibration certificate attached in Annexure. Total uncertainty of measurements: Sound Calibrator: ± 0.19 dB

The calibration certificates can be found in Annexure A.

The results of the baseline residual noise monitoring for the long-term measurement are shown in Figure 6 below. The short-term measurement results are shown in Table 1 and Table 2. Several measurements for the short term points were taken at different times of the day and night. The noise sources during the time of the monitoring were typical of the rural Namaqualand landscape. Noise sources included birds chirping, wind noise and leaves rustling. Weather conditions during the daytime hours were sunny.



Figure 6: Long Term Ambient Noise Levels vs Weather Conditions at MP 2

The L_{Aeq} value at monitoring point 2 was as follows:

- Day time (06:00-22:00): 41.7dB(A)
- Nighttime (22:00-06:00): 39.9 dB(A).

The weather data for the monitoring period was supplied by the client from a weather recording mast within the project area. The wind speeds were recorded at a height of 40m and averaged over 10-minute intervals.

The coordinates of the Weather Station are 29°17'37.97"S, 19°45'11.69"E.

Table 1: MP 1 Short Term Monitoring Results

Monitoring Point 1							
Session	Date	Start Time	L_{Aeq} (dBA)	L_{Amax} (dBA)	L_{Amin} (dBA)	L_{10} (dBA)	L_{90} (dBA)
Morning 1	08/12/2021	6:33 AM	42.3	75.3	19	35	23.3
Midday 1	08/12/2021	11:36 AM	36.1	58.8	20.4	35.7	25.6
Night 1	08/12/2021	21:57 AM	49.3	58.2	35.4	52.6	42.3
Night 2	09/12/2021	22:15 AM	46.8	57.4	36.2	49.7	41.8
Morning 2	10/12/2021	10:58 AM	40.2	58.4	23.3	43.6	31.2

Table 2: MP 3 Short Term Monitoring Results

Monitoring Point 3							
Session	Date	Start Time	L_{Aeq} (dBA)	L_{Amax} (dBA)	L_{Amin} (dBA)	L_{10} (dBA)	L_{90} (dBA)
Morning 1	08/12/2021	7:00 AM	49.3	75.9	20.9	34.6	23.9
Midday 1	08/12/2021	11:14 AM	31.4	55.5	18.8	32.5	20.8
Night 1	08/12/2021	22:18 AM	51.3	61.8	40.6	54.9	44.9
Night 2	09/12/2021	22:44 AM	42.2	57.5	31.5	44.5	36.9
Morning 2	10/12/2021	10:35 AM	34.9	64	17.5	34.5	19.6

6. Cumulative Study

The cumulative impacts from Pofadder WEF 1 and Pofadder WEF 2 will be considered during the noise impact assessment phase, as seen in Figure 7 below.

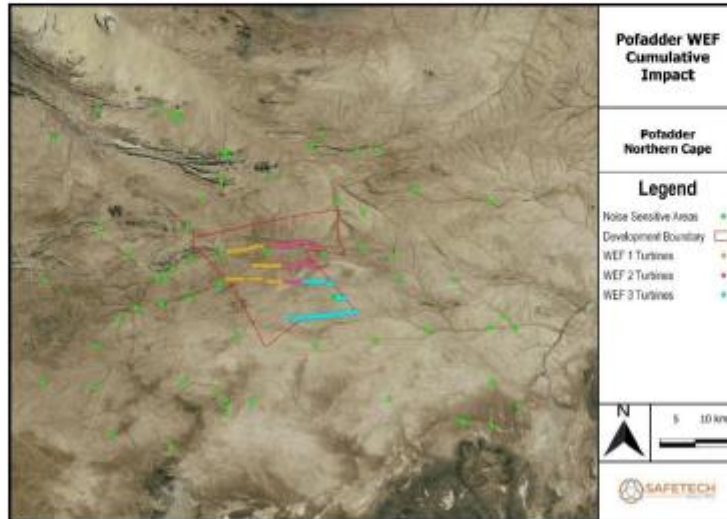

Figure 7: Cumulative Impacts of all three Pofadder WEFs

Additionally, Figure 8 below shows existing and proposed renewable energy projects within a 35km radius of the proposed development. The cumulative impacts will be determined in the final noise impact assessment report.

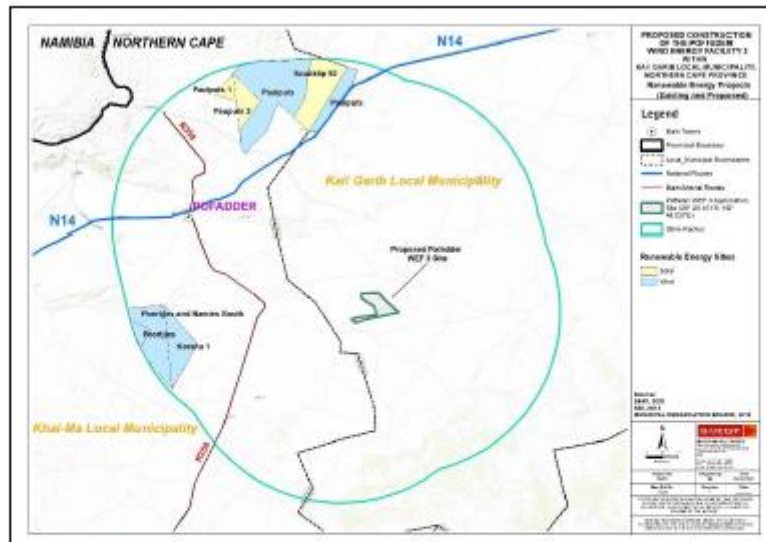

Figure 8: Renewable Energy Projects with 35km of the proposed facility (SiVEST, 2022).

7. Legal Requirements

The field study confirmed that the project area is classified as a rural district. Table 3 below shows the SANS 10103:2008 guidelines for day and night noise limits. National noise control regulations classify noise levels exceeding 7dB(A) above the ambient noise levels as a disturbing noise.

Table 3: Noise limits for rural districts

Type of District	Equivalent Continuous Rating Level, LReq.T for Noise					
	Outdoors (dB(A))			Indoors, with open windows (dB(A))		
	Day-night	Daytime	Night-time	Day-night	Daytime	Night-time
Rural Districts	45	45	35	35	35	25

The current residual noise meets the SANS 10103:2008 daytime levels but exceeds the SANS 10103:2008 nighttime levels. The following legislation and standards have been identified that are applicable to the noise impact assessment:

- South Africa - GNR.154 of January 1992: Noise control regulations in terms of section 25 of the Environment Conservation Act (ECA), 1989 (Act No. 73 of 1989).
- South Africa - GNR.155 of 10 January 1992: Application of noise control regulations made under section 25 of the Environment Conservation Act, 1989 (Act No. 73 of 1989).
- South Africa – GNR. 320 of 20 March 2020: Procedures for the Assessment and Minimum Criteria for Reporting on identified Environmental Themes under Sections 24(5)(a) and (h) of the National Environmental Management Act, 1998 (Act no. 107 of 1998).
- SANS 10103:2008 Version 6 - The measurement and rating of environmental noise with respect to annoyance and to speech communication.
- SANS 10357:2004 Version 2.1 - The calculation of sound propagation by the Concawe method.
- International Finance Corporation – 2007 General EHS Guidelines: Environmental Noise.

8. Conclusion

The following is concluded and verified:

- The project site is situated in a rural district.
- The project could impact on several noise sensitive areas.
- The land owner should be contacted to determine the status of NSA 43 and 41.
- It is recommended that a 500m buffer be placed around all noise sensitive receptors for planning purposes. No wind turbines should be placed within the 500m buffer.

It is recommended that a full noise impact assessment that includes emission modelling be conducted. Several mitigation measures standard to Wind Energy Facilities have been outlined. However, a comprehensive report will be provided that will include the final noise mitigation measures to be included in the environmental management plan.



Dr Brett Williams

ANNEXURE A – Calibration Certificates



sanas
Calibration Laboratory
148
1988

M AND N ACOUSTIC SERVICES (Pty) Ltd
 Co. Reg. No. 2017/1286217 - VAT NO. 432012275 BEE Status Level 4
 P.O. Box 87773, Kingsway, Durbanville (2001)
 No. 15, Maudslayi Avenue
 Pieter van Rynsdorp, 2001
 Tel: 012 689 2007 (012 380 9000) Fax: 021 921 4922
 E-mail: admin@mnaacoustic.co.za
 Website: www.mnaacoustic.co.za



CERTIFICATE OF CALIBRATION

CERTIFICATE NUMBER	2021-AS-0751
ORGANISATION	RUBICEPT (PTY) LTD
ORGANISATION ADDRESS	14 ROSE STREET, Gqeberha
CALIBRATION OF	INTEGRATING SOUND LEVEL METER complete with built-in 1/3-OCTAVE/OCTAVE FILTER, 1/2" PRE-AMPLIFIER and 1/2" MICROPHONE
MANUFACTURERS	RION
MODEL NUMBERS	NL-62, NH-26 and UC-59L
SERIAL NUMBERS	00420125, 01697 and 00840
DATE OF CALIBRATION	06-20 JULY 2021
RECOMMENDED DUE DATE	JULY 2022
PAGE NUMBER	PAGE 1 OF 6

This certificate is issued in accordance with the conditions of approval granted by the South African National Accreditation System (SANAS). This Certificate may not be reproduced without the written approval of SANAS and M and N Acoustic Services.

The measurement results recorded in this certificate were correct at the time of calibration. The subsequent accuracy will depend on factors such as care, handling, frequency of use and the number of different users. It is recommended that re-calibration should be performed at an interval, which will ensure that the instrument remains within the desired limits and/or manufacturer's specifications.

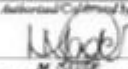
The South African National Accreditation System (SANAS) is member of the International Laboratory Accreditation Cooperation (ILAC) Mutual Recognition Arrangement (MRA). This arrangement allows for mutual recognition of technical test and calibration data by member accreditation bodies worldwide. For more information on the arrangement please consult www.ilac.org

<i>Authorised/Calibrated by:</i>  M. KLUGE <small>(SANAS TECHNICAL SUPERVISOR)</small>	<i>Checked by:</i>  N.E. BHEGATI <small>(CALIBRATION TECHNICIAN)</small>	<i>Date of Issue:</i> 20 JULY 2021
---	---	--

Director: Mariánka Naudé





148
1321

M AND N ACOUSTIC SERVICES (Pty) Ltd
 Do. Reg. No. 2013/208292/07 VAT NO. 4306255870 BEE Status: Level 4
 P. O. Box 41773, Homebush Drive, 0045
 No. 15, M. Zwane Avenue
 Piesens van Ryn Street, 0045
 Tel: 012 689-2007 (076 206 8073) • Fax: 012 621 4520
 Email: admin@mnaacoustic.co.za
 Website: www.mnaacoustic.co.za

CERTIFICATE OF CONFORMANCE



CERTIFICATE NUMBER	2021-AS-0749
ORGANISATION	RUBICEPT (PTY) LTD
ORGANISATION ADDRESS	14 ROSE STREET, GQEBERHA
CALIBRATION OF	SOUND LEVEL CALIBRATOR (complete with 1/2" Adapter)
MANUFACTURER	RION
MODEL NUMBER	NC-74 and NC-74-002
SERIAL NUMBER	34425540
DATE OF CALIBRATION	07 JULY 2021
RECOMMENDED DUE DATE	JULY 2022
PAGE NUMBER	PAGE 1 OF 3

This certificate is issued in accordance with the conditions of approval granted by the South African National Accreditation System (SANAS). This Certificate may not be reproduced without the written approval of SANAS and M and N Acoustic Services.

Calibrators performed by this laboratory are in terms of standards, the accuracies of which are traceable to national measuring standards as maintained by NMISA.

The measurement results recorded in this certificate were correct at the time of calibration. The subsequent accuracy will depend on factors such as care, handling, frequency of use and the amount of different users. It is recommended that re-calibration should be performed at an interval, which will ensure that the instrument remains within the desired limits and/or manufacturer's specifications.

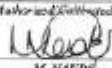
The South African National Accreditation System (SANAS) is member of the International Laboratory Accreditation Cooperation (ILAC) Mutual Recognition Arrangement (MRA). This arrangement allows for mutual recognition of technical test and calibration data by member accreditation bodies worldwide. For more information on the arrangement please consult www.ilac.org

Authorised/Issued by:  M. NAUDE (SANAS TECHNICAL SIGNATORY)	Checked by:  N.J. RIJNHOUT (CALIBRATION TECHNICIAN)	Date of Issue: 09 JULY 2021
---	---	--------------------------------

Director: Marinka Naude

ANNEXURE B – Closest Distance from Proposed WTGs to Noise Sensitive Areas

Name	Closest WTG Distance (m)
NSA 38	544
NSA 40	4 038
NSA 37	4 048
NSA 36	4 967
NSA 21	6 648
NSA 41	6 959
NSA 23	7 750
NSA 46	8 073
NSA 20	9 148
NSA 27	10 538
NSA 19*	10 994
NSA 45	11 007
NSA 18*	11 371
NSA 43	12 360
NSA 61	12 772
NSA 35	13 333
NSA 47	14 412
NSA 64	14 592
NSA 22	14 662
NSA 63	14 995
NSA 8	15 827
NSA 62	16 417
NSA 48	16 493
NSA 65*	17 443
NSA 17*	17 889
NSA 49	17 991
NSA 44	18 260
NSA 54	18 427
NSA 9	18 537
NSA 50	18 651
NSA 10*	18 923
NSA 25	19 106
NSA 14*	19 198
NSA 12*	19 397
NSA 52	19 662
NSA 51	19 706
NSA 15	20 141
NSA 6	20 699
NSA 24*	20 911
NSA 13	21 086
NSA 34*	21 458
NSA 7	21 600
NSA 29	21 742

Name	Closest WTG Distance (m)
NSA 57	21 917
NSA 33*	21 960
NSA 56	22 168
NSA 26	22 799
NSA 16	24 481
NSA 58*	24 494
NSA 53	24 539
NSA 66	25 111
NSA 31*	25 340
NSA 30	26 727
NSA 60*	27 851
NSA 5	29 035
NSA 70	29 429
NSA 1	29 682
NSA 4	30 066
NSA 69	30 219
NSA 11*	31 866
NSA 59	35 240
NSA 71	36 434
NSA 3	38 080
NSA 2	40 883



ANNEXURE C – Signed Specialist Declaration



environmental affairs
 Department
 Environmental Affairs
 REPUBLIC OF SOUTH AFRICA

DETAILS OF THE SPECIALIST, DECLARATION OF INTEREST AND UNDERTAKING UNDER OATH

File Reference Number:	(For official use only)
NEAS Reference Number:	DEA/EIA/
Date Received:	

Application for authorisation in terms of the National Environmental Management Act, Act No. 107 of 1998, as amended and the Environmental Impact Assessment (EIA) Regulations, 2014, as amended (the Regulations)

PROJECT TITLE

Proposed Construction of a Wind Energy Facility and Associated Infrastructure known as Pofadder WEF 3 in the Northern Cape Province.

Kindly note the following:

1. This form must always be used for applications that must be subjected to Basic Assessment or Scoping & Environmental Impact Reporting where this Department is the Competent Authority.
2. This form is current as of 01 September 2018. It is the responsibility of the Applicant / Environmental Assessment Practitioner (EAP) to ascertain whether subsequent versions of the form have been published or produced by the Competent Authority. The latest available Departmental templates are available at <http://www.environment.gov.za/documents/forms>.
3. A copy of this form containing original signatures must be appended to all Draft and Final Reports submitted to the department for consideration.
4. All documentation delivered to the physical address contained in this form must be delivered during the official Departmental Office Hours which is visible on the Departmental gate.
5. All EIA related documents (includes application forms, reports or any EIA related submissions) that are faxed, emailed, delivered to Security or placed in the Departmental Tender Box will not be accepted, only hardcopy submissions are accepted.

Departmental Details

Postal address:
 Department of Environmental Affairs
 Attention: Chief Director: Integrated Environmental Authorisations
 Private Bag X447
 Pretoria
 0001

Physical address:
 Department of Environmental Affairs
 Attention: Chief Director: Integrated Environmental Authorisations
 Environment House
 473 Steve Biko Road
 Arcadia

Queries must be directed to the Directorate: Coordination, Strategic Planning and Support at:
 Email: EIAAdmin@environment.gov.za



Details of Specialist, Declaration and Undertaking Under Oath

Page 1 of 3

1. SPECIALIST INFORMATION

Specialist Company Name:	SAFETECH		
B-BBEE	Contribution level (indicate 1 to 8 or non-compliant)	NON-COMPLIANT	Percentage Procurement recognition
			0
Specialist name:	BRETT WILLIAMS		
Specialist Qualifications:	PHD		
Professional affiliation/registration:	REGISTERED OCCUPATIONAL HYGIENIST		
Physical address:	64 WORRAKER STREET, NEWTON PARK, PORT ELIZABETH		
Postal address:	PO BOX 27607, GREENACRES		
Postal code:	6057	Cell:	0825502137
Telephone:	041-3656846	Fax:	041-3652123
E-mail:	Brett.williams@safetech.co.za		

2. DECLARATION BY THE SPECIALIST

I, BRETT WILLIAMS, declare that—

- I act as the independent specialist in this application;
- I will perform the work relating to the application in an objective manner, even if this results in views and findings that are not favourable to the applicant;
- I declare that there are no circumstances that may compromise my objectivity in performing such work;
- I have expertise in conducting the specialist report relevant to this application, including knowledge of the Act, Regulations and any guidelines that have relevance to the proposed activity;
- I will comply with the Act, Regulations and all other applicable legislation;
- I have no, and will not engage in, conflicting interests in the undertaking of the activity;
- I undertake to disclose to the applicant and the competent authority all material information in my possession that reasonably has or may have the potential of influencing - any decision to be taken with respect to the application by the competent authority; and - the objectivity of any report, plan or document to be prepared by myself for submission to the competent authority;
- all the particulars furnished by me in this form are true and correct; and
- I realise that a false declaration is an offence in terms of regulation 48 and is punishable in terms of section 24F of the Act.

Signature of the Specialist: 

SAFETECH
Name of Company:

8th March 2022
Date

Details of Specialist, Declaration and Undertaking Under Oath

CINDY KUHLMAN
 COMMISSIONER OF OATHS
 PRACTISING ATTORNEY
 70 WORRAKER STREET, NEWTON PARK
 PORT ELIZABETH, 6045
 08/03/2022

Page 2 of 3