

**SCREENING REPORT FOR AN ENVIRONMENTAL AUTHORIZATION OR
FOR A PART TWO AMENDMENT OF AN ENVIRONMENTAL AUTHORISATION
AS REQUIRED BY THE 2014 EIA REGULATIONS – PROPOSED SITE
ENVIRONMENTAL SENSITIVITY**

EIA Reference number: NC 30/5/1/1/2/12664

Project name: Samara Mining Pty Ltd Prospecting Right

Project title: PRAA 1

Date screening report generated: 12/01/2021 02:01:16

Applicant: Samara Mining (Pty) Ltd

Compiler: Marissa Botha (Naledzi Environmental Consultants Pty Ltd)

Compiler signature:

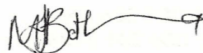

Application Category: Any activities within or close to a watercourse | Any activities within or close to a watercourse

Table of Contents

| | |
|---|----|
| Proposed Project Location | 3 |
| Orientation map 1: General location | 3 |
| Map of proposed site and relevant area(s) | 4 |
| Cadastral details of the proposed site | 4 |
| Wind and Solar developments with an approved Environmental Authorisation or applications under consideration within 30 km of the proposed area | 4 |
| Environmental Management Frameworks relevant to the application | 4 |
| Environmental screening results and assessment outcomes | 5 |
| Relevant development incentives, restrictions, exclusions or prohibitions | 5 |
| Map indicating proposed development footprint within applicable development incentive, restriction, exclusion or prohibition zones | 6 |
| Proposed Development Area Environmental Sensitivity | 6 |
| Specialist assessments identified | 7 |
| Results of the environmental sensitivity of the proposed area | 9 |
| MAP OF RELATIVE AGRICULTURE THEME SENSITIVITY | 9 |
| MAP OF RELATIVE ANIMAL SPECIES THEME SENSITIVITY | 10 |
| MAP OF RELATIVE AQUATIC BIODIVERSITY THEME SENSITIVITY | 11 |
| MAP OF RELATIVE ARCHAEOLOGICAL AND CULTURAL HERITAGE THEME SENSITIVITY | 12 |
| MAP OF RELATIVE CIVIL AVIATION THEME SENSITIVITY | 13 |
| MAP OF RELATIVE DEFENCE THEME SENSITIVITY | 14 |
| MAP OF RELATIVE PALEONTOLOGY THEME SENSITIVITY | 15 |
| MAP OF RELATIVE PLANT SPECIES THEME SENSITIVITY | 16 |
| MAP OF RELATIVE TERRESTRIAL BIODIVERSITY THEME SENSITIVITY | 17 |

Proposed Project Location

Orientation map 1: General location

General Orientation: Samara Mining Pty Ltd Prospecting Right

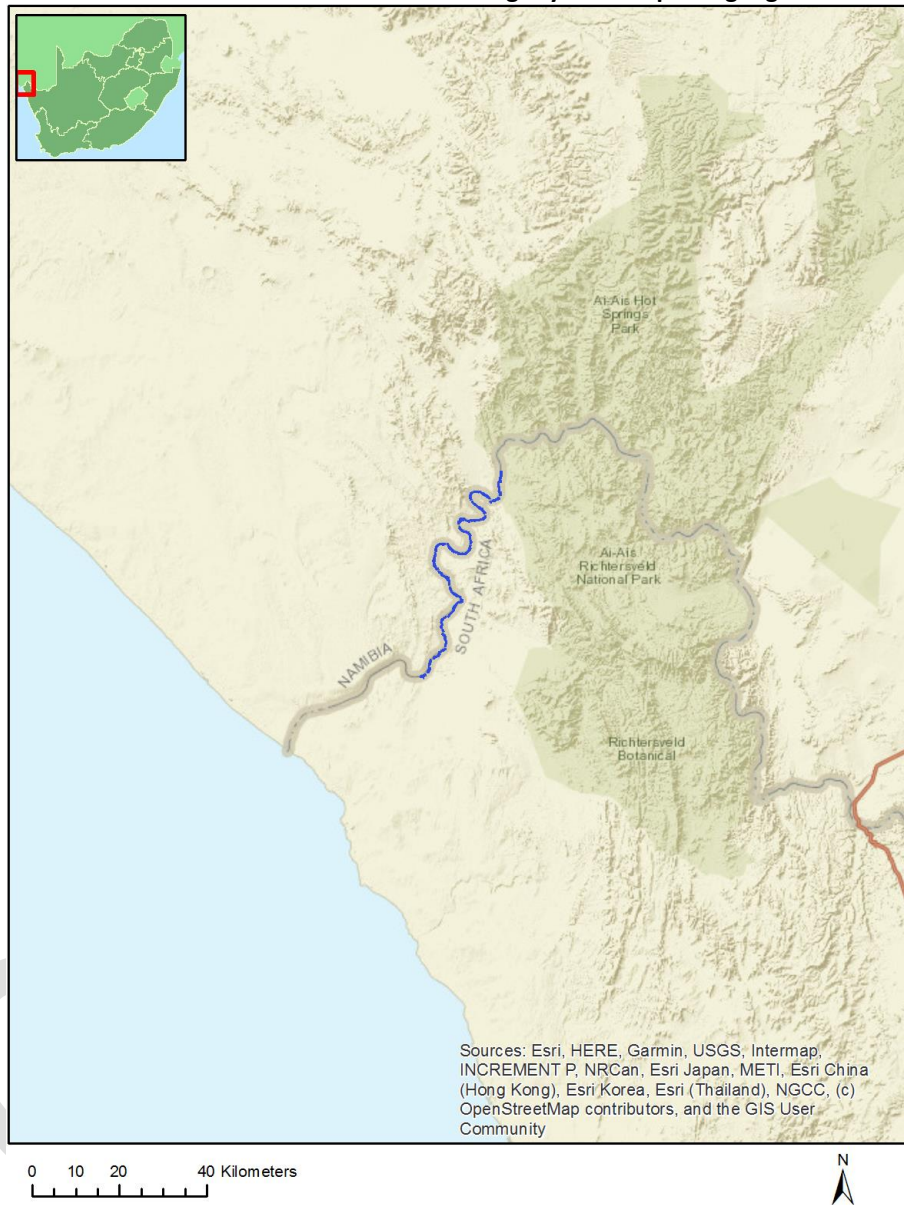

Map of proposed site and relevant area(s)

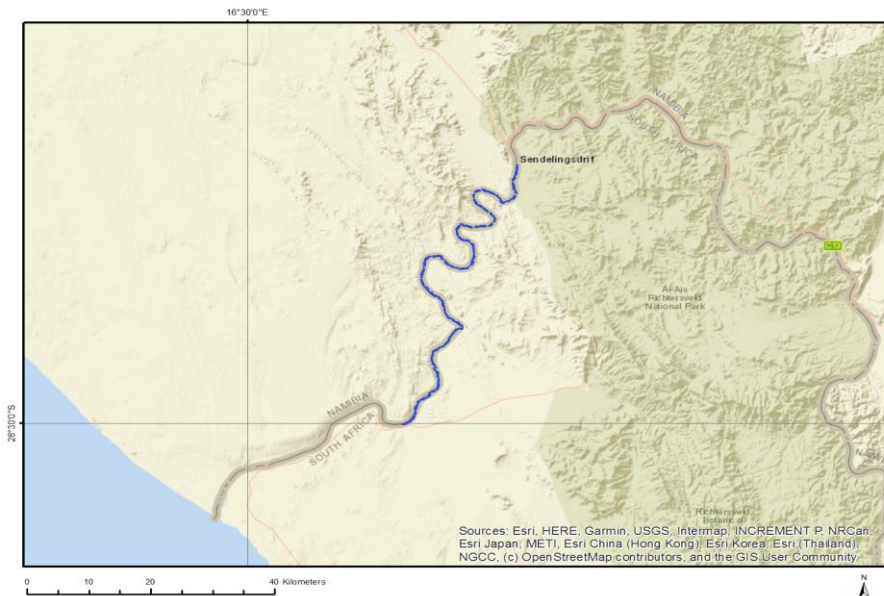

Cadastral details of the proposed site

Property details:

| No | Farm Name | Farm/ Erf No | Portion | Latitude | Longitude | Property Type |
|----|------------------|--------------|---------|--------------|--------------|---------------|
| 1 | THE RICHTERSVELD | 11 | 0 | 28°18'45.95S | 16°51'38.67E | Farm |
| 2 | THE RICHTERSVELD | 11 | 0 | 28°19'17.7S | 16°52'46.33E | Farm Portion |

Development footprint¹ vertices:

No development footprint(s) specified.

Wind and Solar developments with an approved Environmental Authorisation or applications under consideration within 30 km of the proposed area

No nearby wind or solar developments found.

Environmental Management Frameworks relevant to the application

No intersections with EMF areas found.

¹ "development footprint", means the area within the site on which the development will take place and includes all ancillary developments for example roads, power lines, boundary walls, paving etc. which require vegetation clearance or which will be disturbed and for which the application has been submitted.

Environmental screening results and assessment outcomes

The following sections contain a summary of any development incentives, restrictions, exclusions or prohibitions that apply to the proposed development site as well as the most environmental sensitive features on the site based on the site sensitivity screening results for the application classification that was selected. The application classification selected for this report is:

Any activities within or close to a watercourse | Any activities within or close to a watercourse.

Relevant development incentives, restrictions, exclusions or prohibitions

The following development incentives, restrictions, exclusions or prohibitions and their implications that apply to this site are indicated below.

| Incentive, restriction or prohibition | Implication |
|---------------------------------------|---|
| South African Protected Areas | https://screening.environment.gov.za/ScreeningDownloads/DevelopmentZones/SAPAD_OR_2020_Q3_Metadata.pdf |

Map indicating proposed development footprint within applicable development incentive, restriction, exclusion or prohibition zones

Project Location: Samara Mining Pty Ltd Prospecting Right

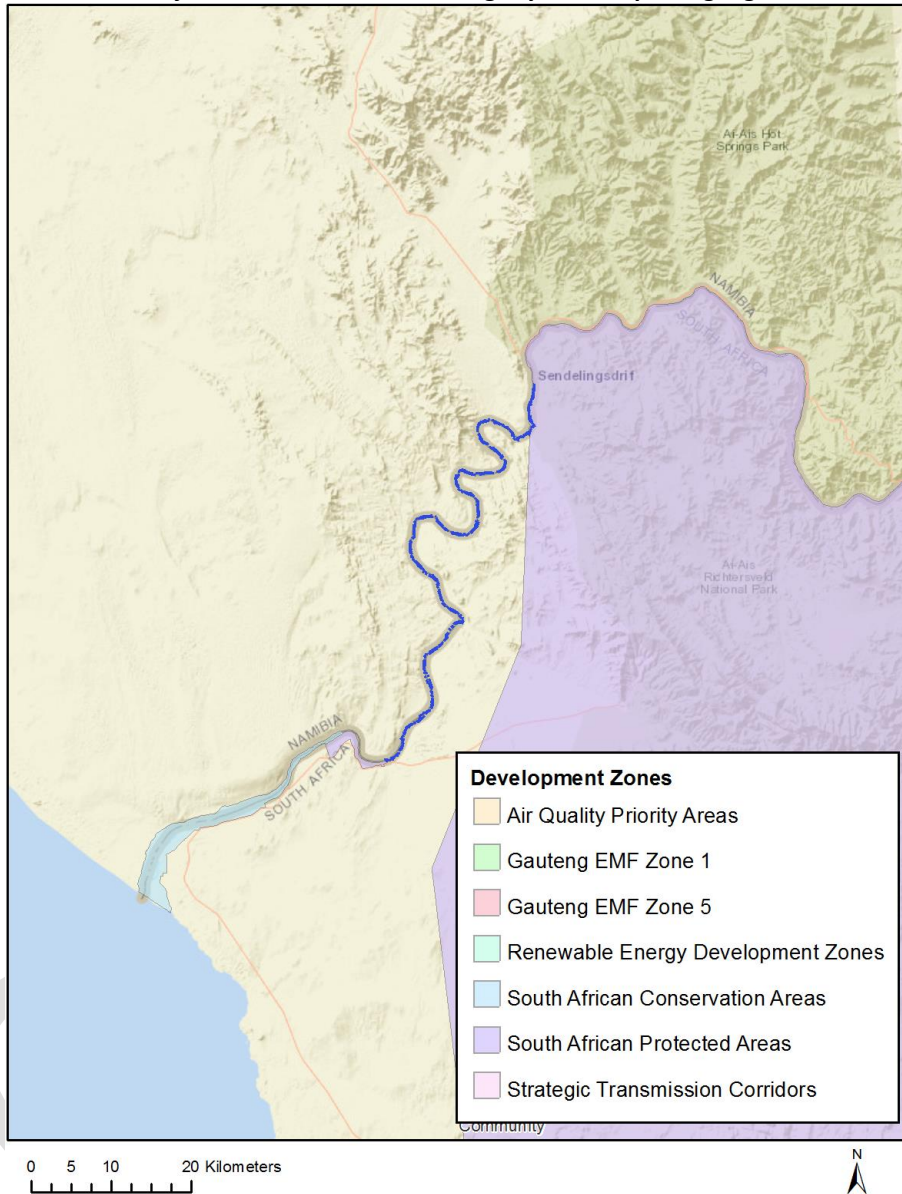

Proposed Development Area Environmental Sensitivity

The following summary of the development site environmental sensitivities is identified. Only the highest environmental sensitivity is indicated. The footprint environmental sensitivities for the proposed development footprint as identified, are indicative only and must be verified on site by a suitably qualified person before the specialist assessments identified below can be confirmed.

| Theme | Very High sensitivity | High sensitivity | Medium sensitivity | Low sensitivity |
|----------------------|-----------------------|------------------|--------------------|-----------------|
| Agriculture Theme | | | | X |
| Animal Species Theme | | | X | |

| | | | | |
|--|---|---|---|---|
| Aquatic Biodiversity Theme | X | | | |
| Archaeological and Cultural Heritage Theme | | X | | |
| Civil Aviation Theme | | X | | |
| Defence Theme | | | | X |
| Paleontology Theme | | | X | |
| Plant Species Theme | | | X | |
| Terrestrial Biodiversity Theme | X | | | |

Specialist assessments identified

Based on the selected classification, and the environmental sensitivities of the proposed development footprint, the following list of specialist assessments have been identified for inclusion in the assessment report. It is the responsibility of the EAP to confirm this list and to motivate in the assessment report, the reason for not including any of the identified specialist study including the provision of photographic evidence of the site situation.

| N o | Specialist assessment | Assessment Protocol |
|------------|--|---|
| 1 | Landscape/Visual Impact Assessment | https://screening.environment.gov.za/ScreeningDownloads/AssessmentProtocols/Gazetted_General_Requirement_Assessment_Protocols.pdf |
| 2 | Archaeological and Cultural Heritage Impact Assessment | https://screening.environment.gov.za/ScreeningDownloads/AssessmentProtocols/Gazetted_General_Requirement_Assessment_Protocols.pdf |
| 3 | Palaeontology Impact Assessment | https://screening.environment.gov.za/ScreeningDownloads/AssessmentProtocols/Gazetted_General_Requirement_Assessment_Protocols.pdf |
| 4 | Terrestrial Biodiversity Impact Assessment | https://screening.environment.gov.za/ScreeningDownloads/AssessmentProtocols/Gazetted_Terrestrial_Biodiversity_Assessment_Protocols.pdf |
| 5 | Aquatic Biodiversity Impact Assessment | https://screening.environment.gov.za/ScreeningDownloads/AssessmentProtocols/Gazetted_Aquatic_Biodiversity_Assessment_Protocols.pdf |
| 6 | Hydrology Assessment | https://screening.environment.gov.za/ScreeningDownloads/AssessmentProtocols/Gazetted_General_Requirement_Assessment_Protocols.pdf |
| 7 | Socio-Economic | https://screening.environment.gov.za/ScreeningDownloads/AssessmentProtocols/Gazetted_General_Requirement_Assessment_Protocols.pdf |

| | | |
|---|---------------------------|---|
| | Assessment | |
| 8 | Plant Species Assessment | https://screening.environment.gov.za/ScreeningDownloads/AssessmentProtocols/Gazetted_Plant_Species_Assessment_Protocols.pdf |
| 9 | Animal Species Assessment | https://screening.environment.gov.za/ScreeningDownloads/AssessmentProtocols/Gazetted_Animal_Species_Assessment_Protocols.pdf |

OFFICIAL

Results of the environmental sensitivity of the proposed area.

The following section represents the results of the screening for environmental sensitivity of the proposed site for relevant environmental themes associated with the project classification. It is the duty of the EAP to ensure that the environmental themes provided by the screening tool are comprehensive and complete for the project. Refer to the disclaimer.

MAP OF RELATIVE AGRICULTURE THEME SENSITIVITY

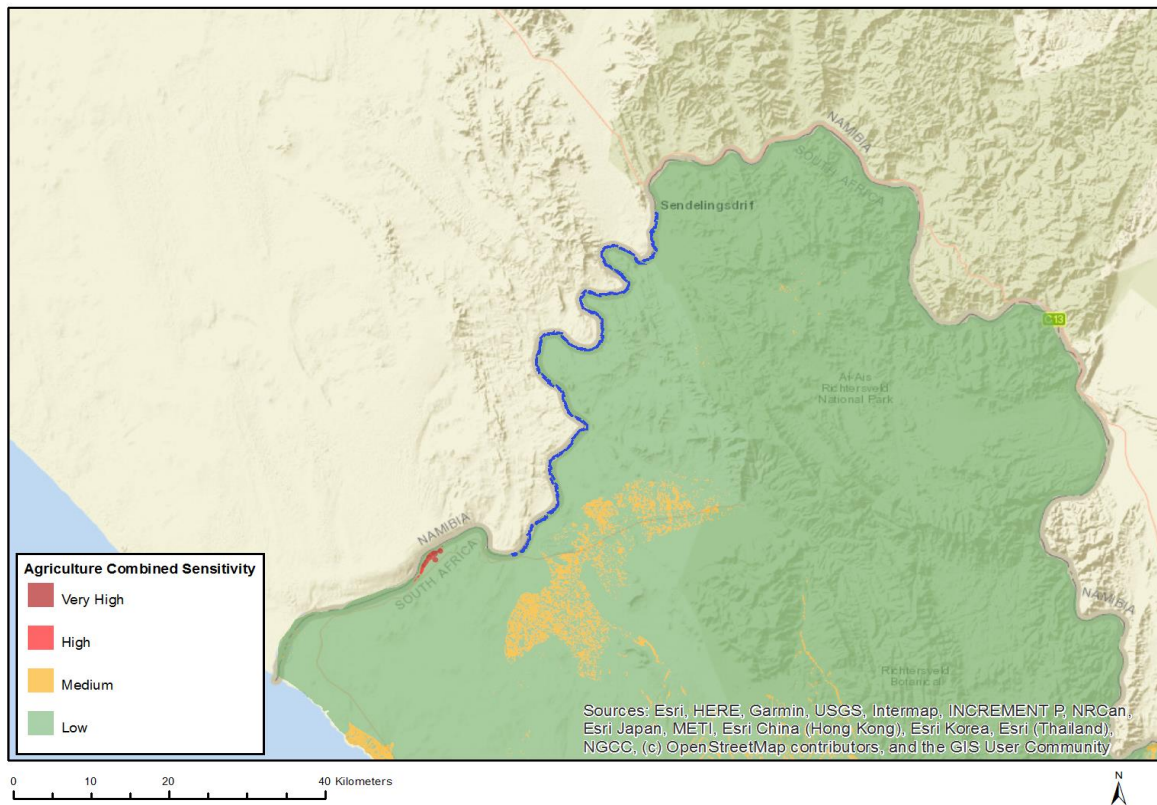

| Very High sensitivity | High sensitivity | Medium sensitivity | Low sensitivity |
|-----------------------|------------------|--------------------|-----------------|
| | | | X |

Sensitivity Features:

| Sensitivity | Feature(s) |
|-------------|---|
| Low | Land capability;01. Very low/02. Very low/03. Low-Very low/04. Low-Very low/05. Low |

MAP OF RELATIVE ANIMAL SPECIES THEME SENSITIVITY

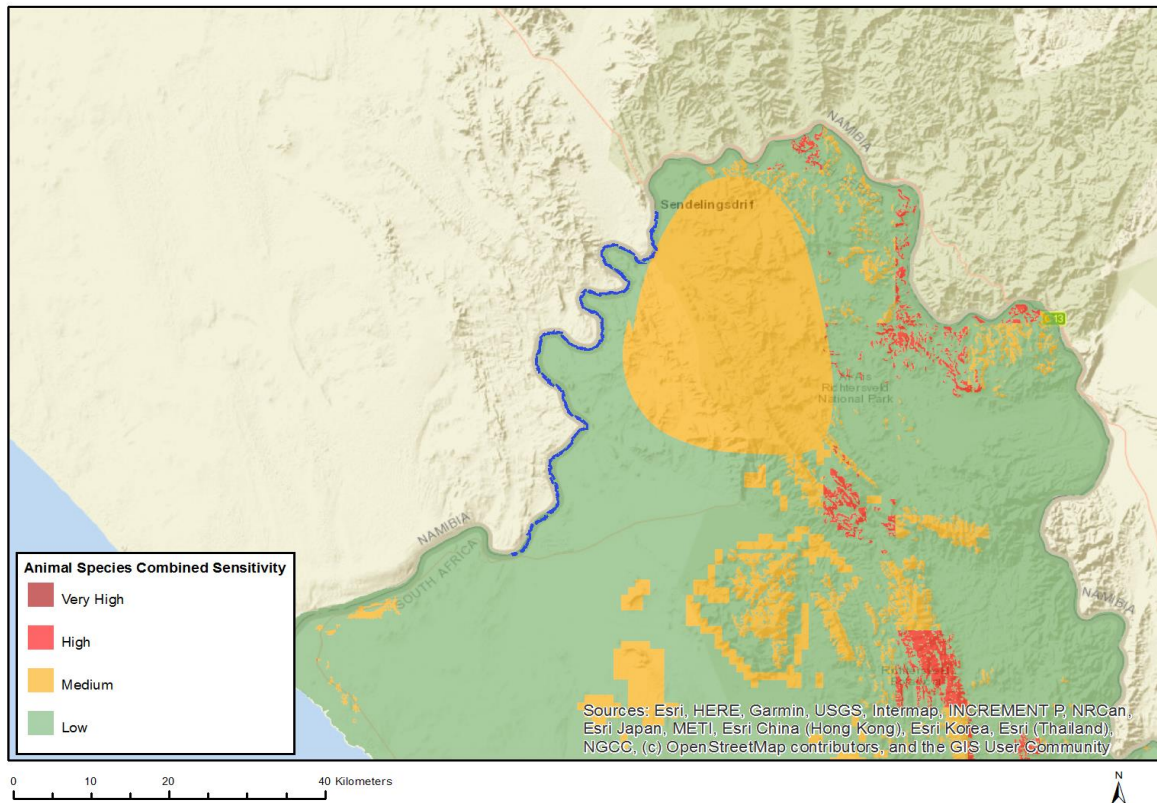

Where only a sensitive plant unique number or sensitive animal unique number is provided in the screening report and an assessment is required, the environmental assessment practitioner (EAP) or specialist is required to email SANBI at eiadatarequests@sanbi.org.za listing all sensitive species with their unique identifiers for which information is required. The name has been withheld as the species may be prone to illegal harvesting and must be protected. SANBI will release the actual species name after the details of the EAP or specialist have been documented.

| Very High sensitivity | High sensitivity | Medium sensitivity | Low sensitivity |
|-----------------------|------------------|--------------------|-----------------|
| | | X | |

Sensitivity Features:

| Sensitivity | Feature(s) |
|-------------|-------------------------------------|
| Low | Low sensitivity |
| Medium | Invertebrate-Africariola longicauda |

MAP OF RELATIVE AQUATIC BIODIVERSITY THEME SENSITIVITY

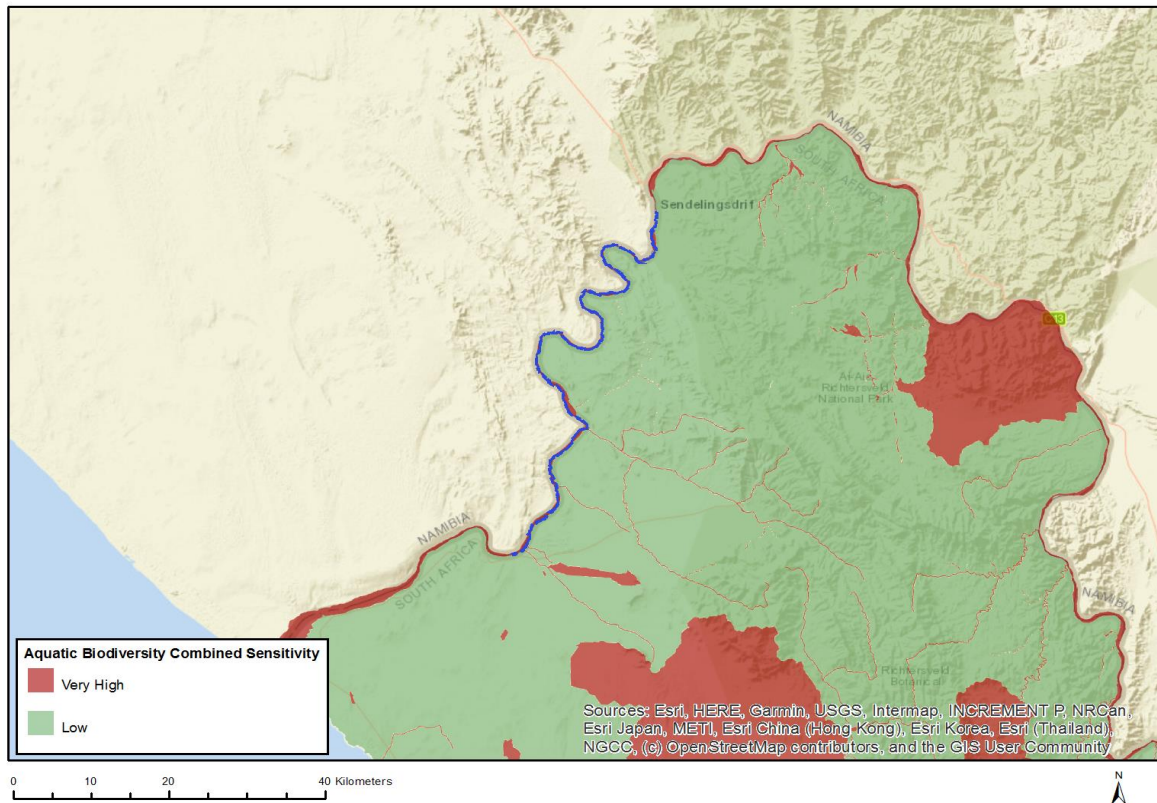

| Very High sensitivity | High sensitivity | Medium sensitivity | Low sensitivity |
|-----------------------|------------------|--------------------|-----------------|
| X | | | |

Sensitivity Features:

| Sensitivity | Feature(s) |
|-------------|------------------------|
| Low | Low sensitivity |
| Very High | Rivers |
| Very High | Wetlands and Estuaries |

MAP OF RELATIVE ARCHAEOLOGICAL AND CULTURAL HERITAGE THEME SENSITIVITY

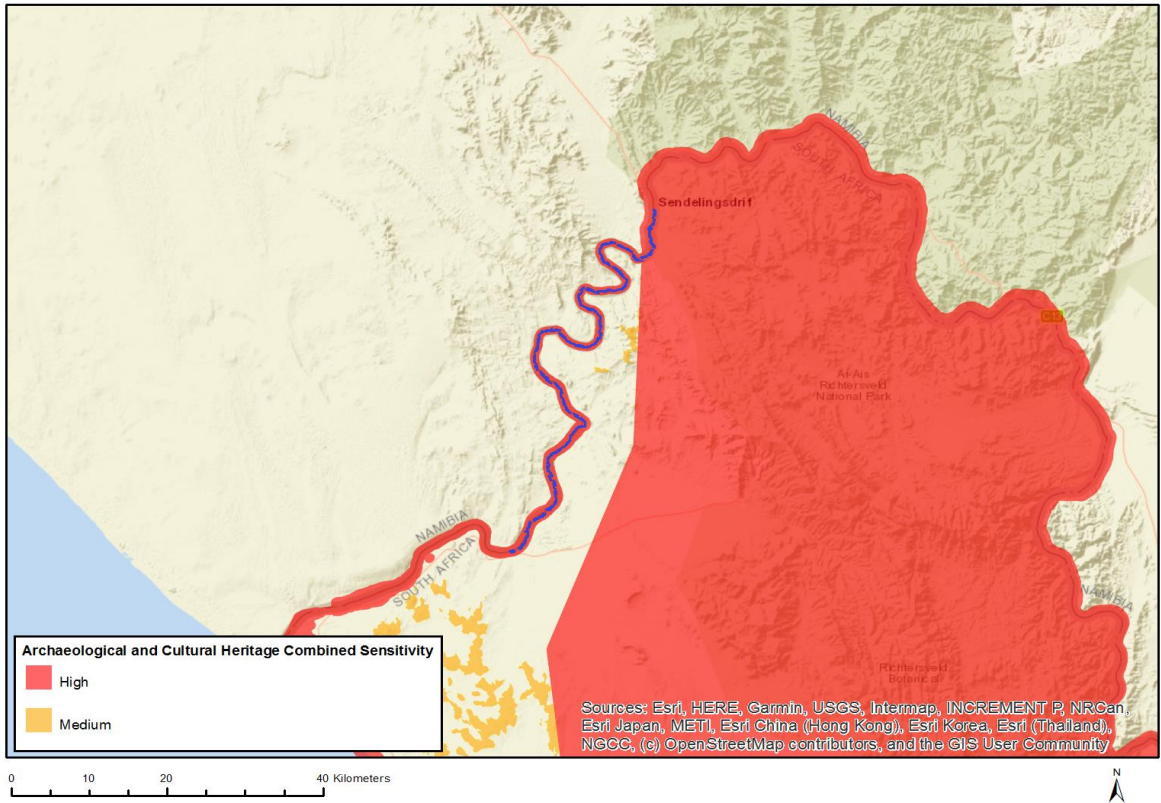

| Very High sensitivity | High sensitivity | Medium sensitivity | Low sensitivity |
|-----------------------|------------------|--------------------|-----------------|
| | X | | |

Sensitivity Features:

| Sensitivity | Feature(s) |
|-------------|--------------------------------------|
| High | Within 500 m of an important river |
| High | Within an important wetland |
| High | Within 500 m of an important wetland |
| High | Within protected area |
| High | Within 1 km of a protected area |

MAP OF RELATIVE CIVIL AVIATION THEME SENSITIVITY

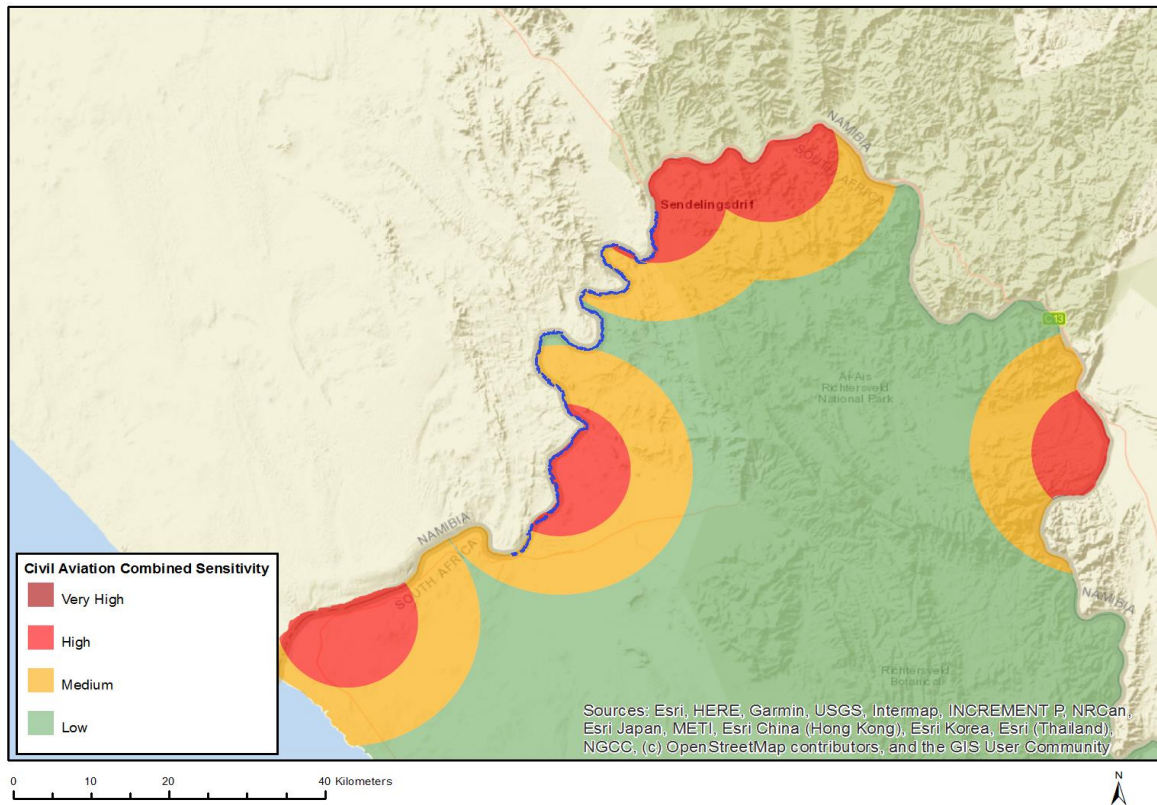

| Very High sensitivity | High sensitivity | Medium sensitivity | Low sensitivity |
|-----------------------|------------------|--------------------|-----------------|
| | X | | |

Sensitivity Features:

| Sensitivity | Feature(s) |
|-------------|---|
| High | Within 8 km of other civil aviation aerodrome |
| Low | Low sensitivity |
| Medium | Between 8 and 15 km of other civil aviation aerodrome |

MAP OF RELATIVE DEFENCE THEME SENSITIVITY

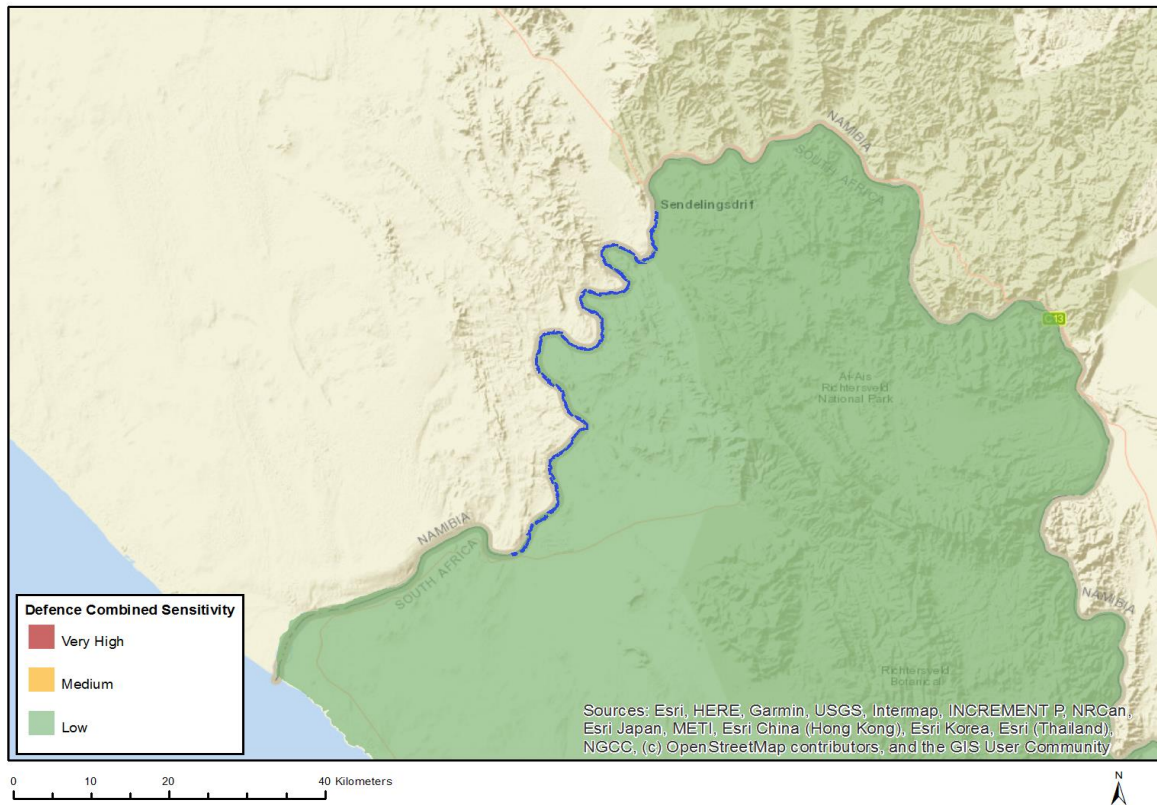

| Very High sensitivity | High sensitivity | Medium sensitivity | Low sensitivity |
|-----------------------|------------------|--------------------|-----------------|
| | | | X |

Sensitivity Features:

| Sensitivity | Feature(s) |
|-------------|-----------------|
| Low | Low sensitivity |

MAP OF RELATIVE PALEONTOLOGY THEME SENSITIVITY

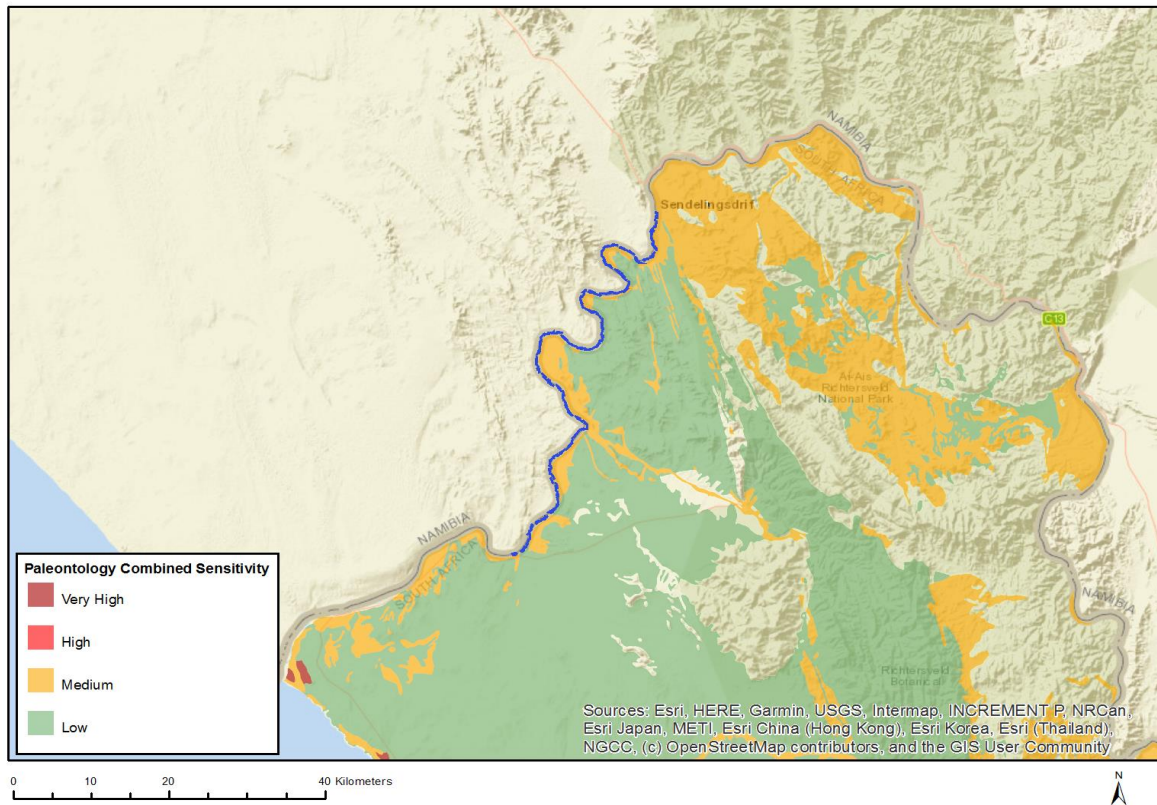

| Very High sensitivity | High sensitivity | Medium sensitivity | Low sensitivity |
|-----------------------|------------------|--------------------|-----------------|
| | | X | |

Sensitivity Features:

| Sensitivity | Feature(s) |
|-------------|--|
| Low | Features with a Low paleontological sensitivity |
| Medium | Features with a Medium paleontological sensitivity |

MAP OF RELATIVE PLANT SPECIES THEME SENSITIVITY

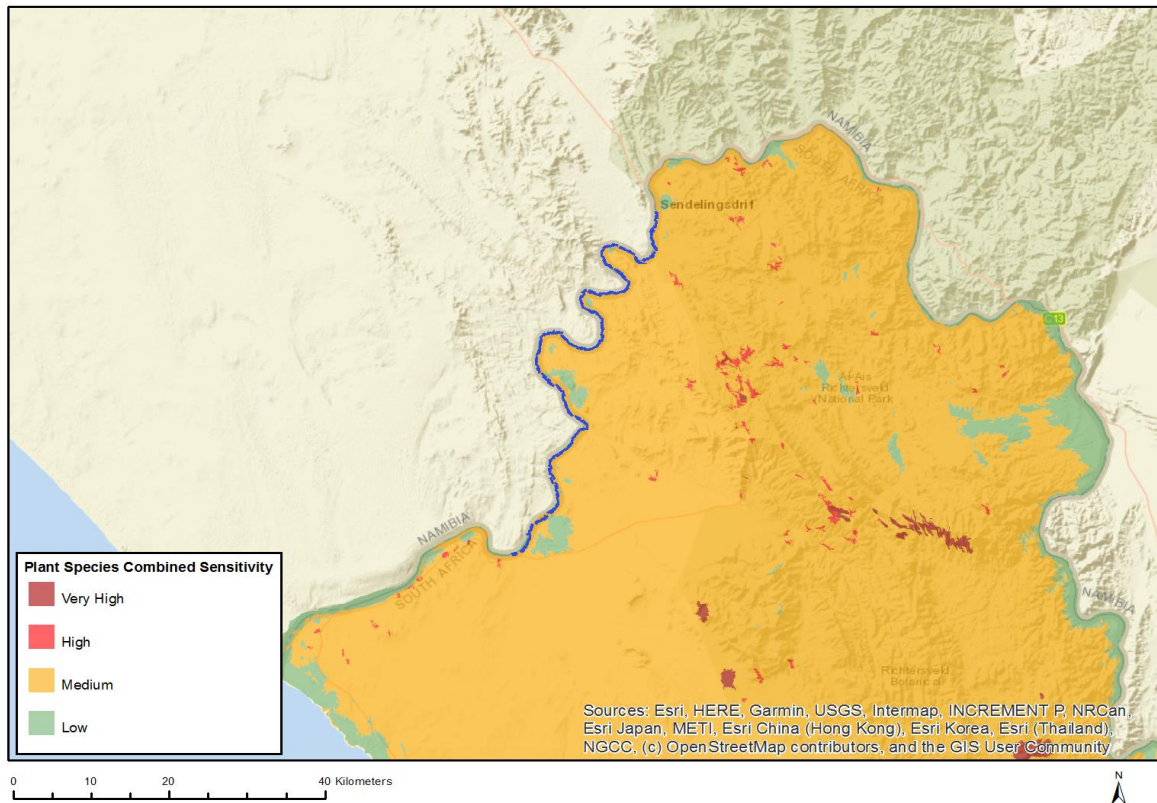

Where only a sensitive plant unique number or sensitive animal unique number is provided in the screening report and an assessment is required, the environmental assessment practitioner (EAP) or specialist is required to email SANBI at eiadatarequests@sanbi.org.za listing all sensitive species with their unique identifiers for which information is required. The name has been withheld as the species may be prone to illegal harvesting and must be protected. SANBI will release the actual species name after the details of the EAP or specialist have been documented.

| Very High sensitivity | High sensitivity | Medium sensitivity | Low sensitivity |
|-----------------------|------------------|--------------------|-----------------|
| | | X | |

Sensitivity Features:

| Sensitivity | Feature(s) |
|-------------|-------------------------|
| Low | Low Sensitivity |
| Medium | Sensitive species 435 |
| Medium | Aridaria vespertina |
| Medium | Sensitive species 282 |
| Medium | Astridia citrina |
| Medium | Astridia longifolia |
| Medium | Astridia speciosa |
| Medium | Astridia velutina |
| Medium | Sensitive species 1211 |
| Medium | Sensitive species 100 |
| Medium | Sensitive species 1015 |
| Medium | Phyllopodium hispidulum |
| Medium | Phyllopodium namaense |
| Medium | Sensitive species 827 |
| Medium | Sensitive species 542 |

| | |
|--------|----------------------------------|
| Medium | Sensitive species 912 |
| Medium | Sensitive species 327 |
| Medium | Namaquanula bruce-bayeri |
| Medium | Sensitive species 193 |
| Medium | Sensitive species 407 |
| Medium | Cynanchum meyeri |
| Medium | Rhysolobium dumosum |
| Medium | Sensitive species 305 |
| Medium | Sensitive species 58 |
| Medium | Sensitive species 345 |
| Medium | Sensitive species 740 |
| Medium | Sensitive species 1018 |
| Medium | Hexacyrtis dickiana |
| Medium | Cyanella ramosissima |
| Medium | Calobota acanthoclada |
| Medium | Helichrysum dunense |
| Medium | Adromischus montium-klinghardtii |

MAP OF RELATIVE TERRESTRIAL BIODIVERSITY THEME SENSITIVITY

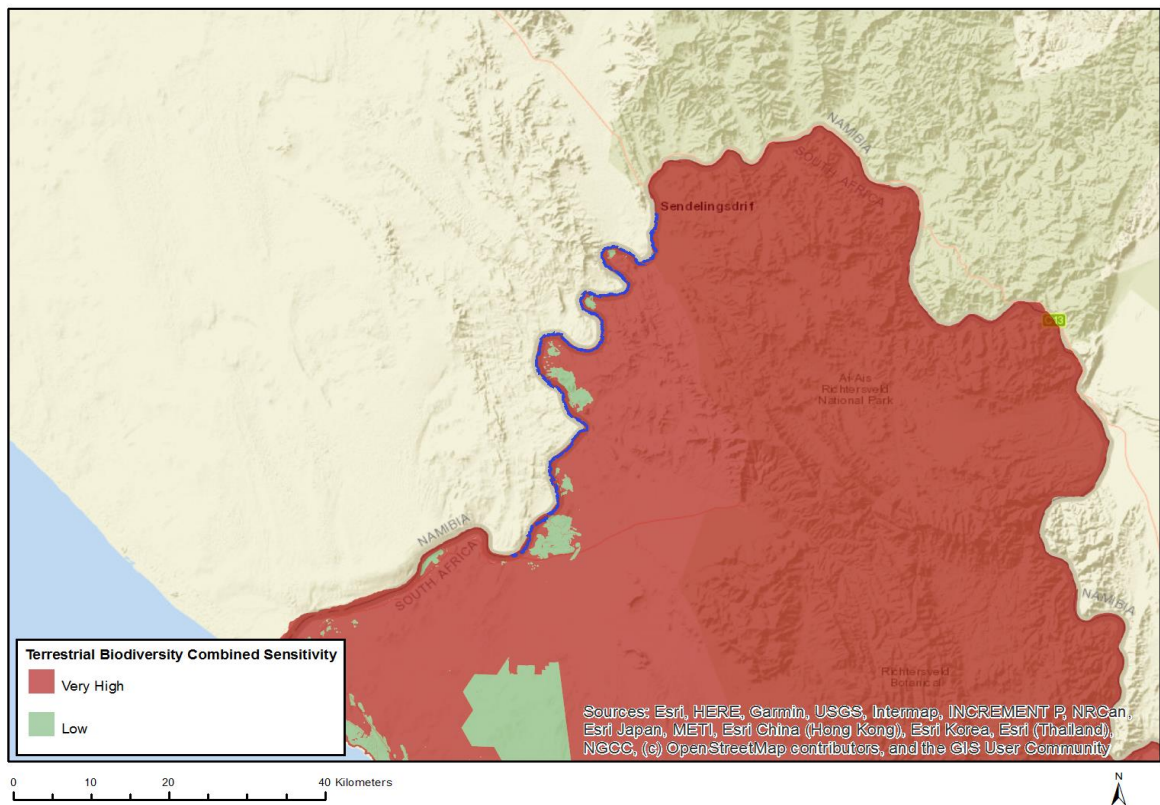

| Very High sensitivity | High sensitivity | Medium sensitivity | Low sensitivity |
|-----------------------|------------------|--------------------|-----------------|
| X | | | |

Sensitivity Features:

| Sensitivity | Feature(s) |
|-------------|------------------------------|
| Low | Low Sensitivity |
| Very High | Critical Biodiversity Area 1 |

| | |
|-----------|-------------------------------|
| Very High | Critical Biodiversity Area 2 |
| Very High | Endangered ecosystem |
| Very High | South African Protected Areas |

OFFICIAL