

# MATLA STOOPING- LOCALITY

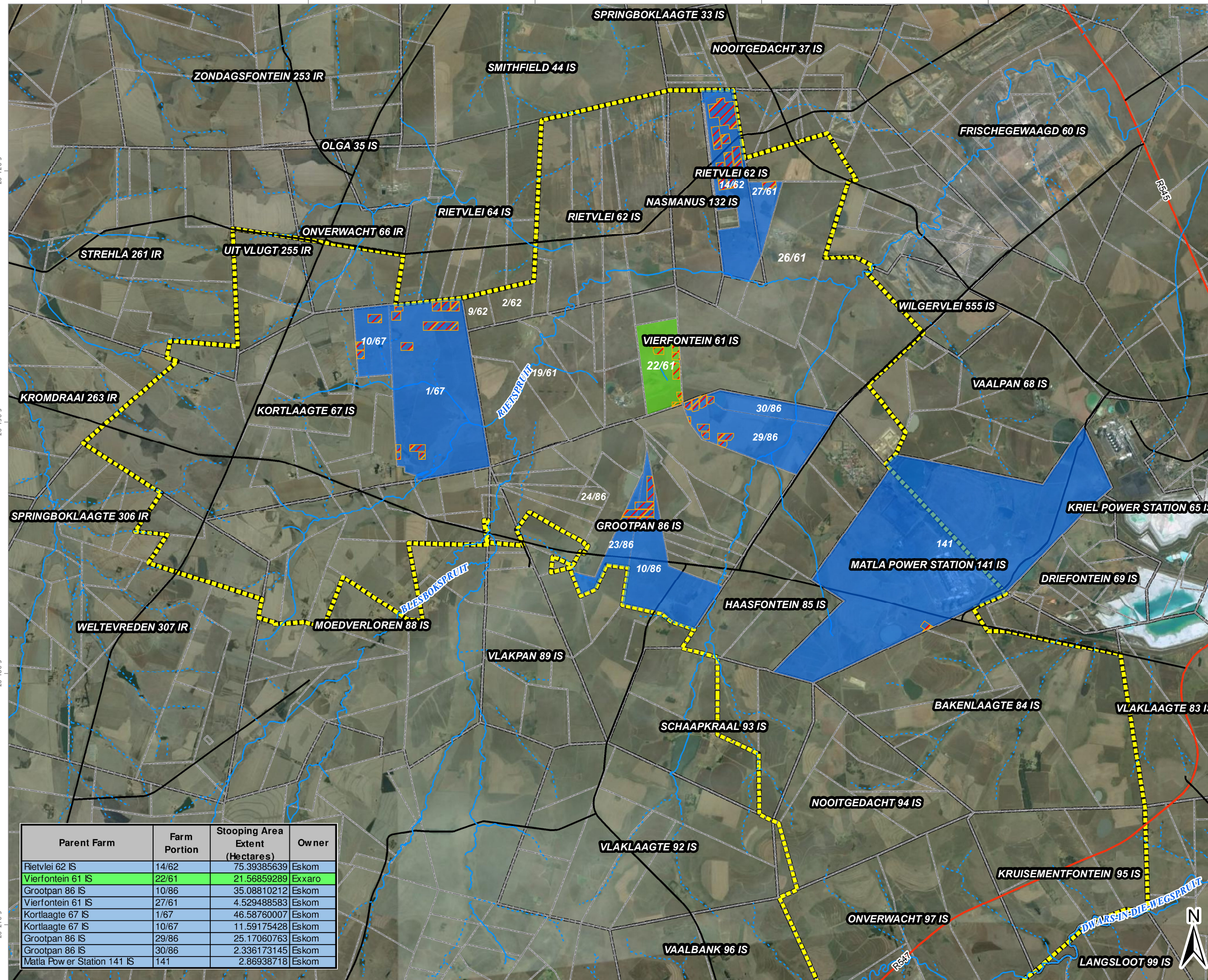

### LEGEND

**Road Network**

- National Route
- Main Road
- Secondary Road

**Rivers and Streams**

- Non-Perennial
- Perennial

**Other Features**

- Stooping Areas
- Mine Boundary
- Eskom Holdings
- EXXARO Coal Property
- Parent Farms
- Farm Portions

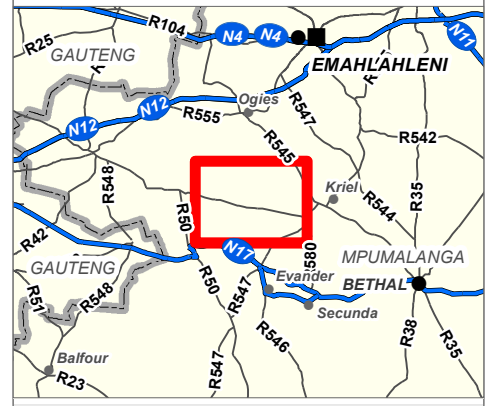

Data Sources: Property information from client  
 Google Earth™ mapping service: 2015  
 Imagery Date: 01/07/2013

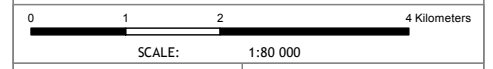

FIGURE NO.:	MAP NUMBER: 13-400-36
DRAWN BY: P CHETTY GIS SPECIALIST	REVIEWED BY: R PANAINO ENVIRONMENTAL AUTHORISATIONS
DATUM: WGS84	DATE: 25 OCTOBER 2017
PROJECTION: GEOGRAPHIC	

Parent Farm	Farm Portion	Stooping Area Extent (Hectares)	Owner
Rietvlei 62 IS	14/62	75.39385639	Eskom
Vierfontein 61 IS	22/61	21.56859289	Exxaro
Grootpan 86 IS	10/86	35.08810212	Eskom
Vierfontein 61 IS	27/61	4.529488583	Eskom
Kortlaagte 67 IS	1/67	46.58760007	Eskom
Kortlaagte 67 IS	10/67	11.59175428	Eskom
Grootpan 86 IS	29/86	25.17060763	Eskom
Grootpan 86 IS	30/86	2.336173145	Eskom
Matla Power Station 141 IS	141	2.86938718	Eskom

63 Wessel Road Woodmead  
 PO Box 2597 Rivonia 2128  
 South Africa  
 Tel: +27 (0) 11 803 5726  
 Fax: +27 (0) 11 803 5745  
 E-mail: jhb@gcs-sa.biz  
 www.gcs-sa.biz

26° 12'05" S  
26° 15'05" S  
26° 18'05" S  
26° 21'05" S

28° 5'0" E 29° 0'0" E 29° 3'0" E 29° 6'0" E 29° 9'0" E 29° 12'0" E